NATIONAL ARCHIVES MICROFILM PUBLICATIONS

IMAGE EVALUATION
TEST TARGET (QA-3)

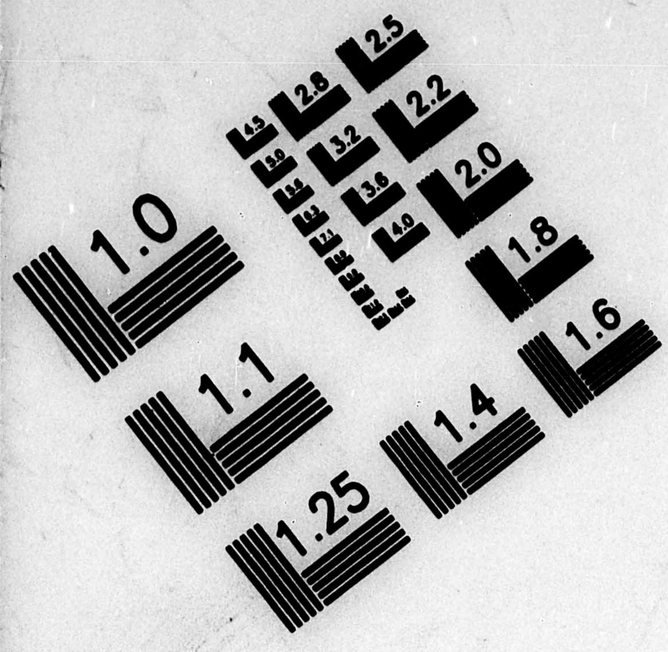

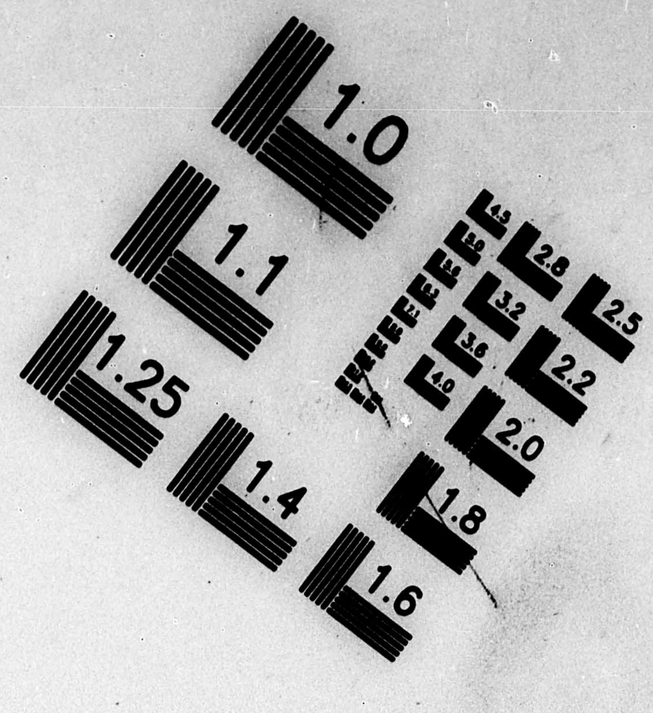

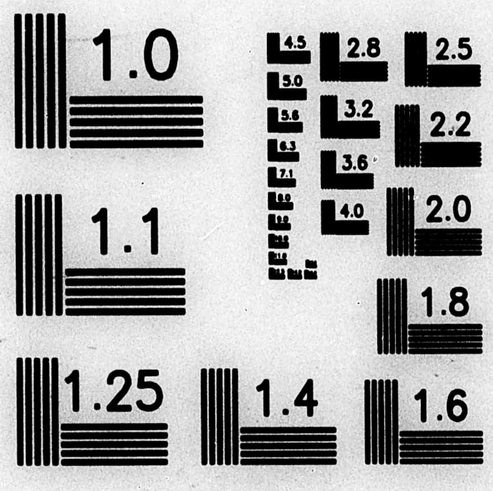

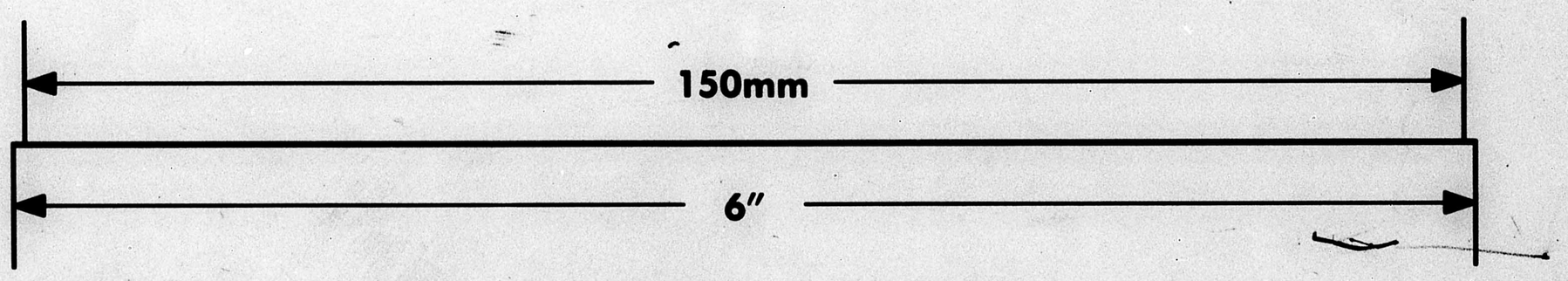

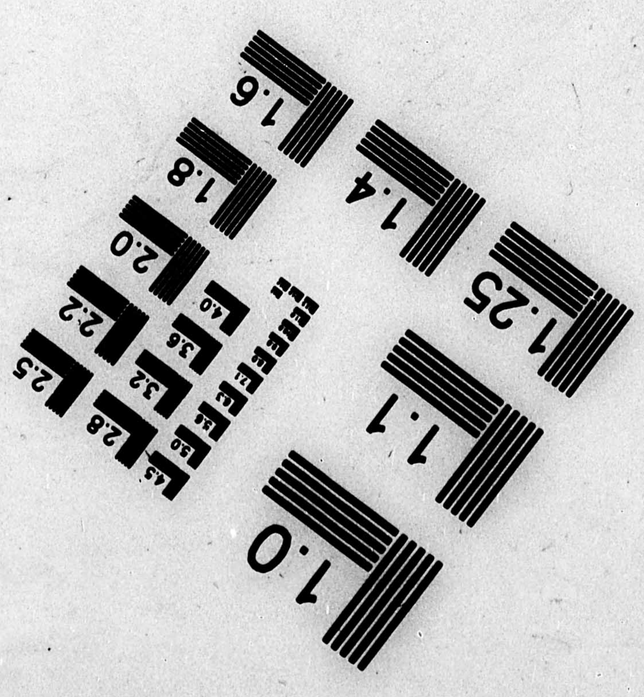

APPLIED IMAGE, Inc
1653 East Main Street
Rochester, NY 14609 USA
Phone: 716/482-0300
Fax: 716/288-5989

© 1993, Applied Image, Inc., All Rights Reserved

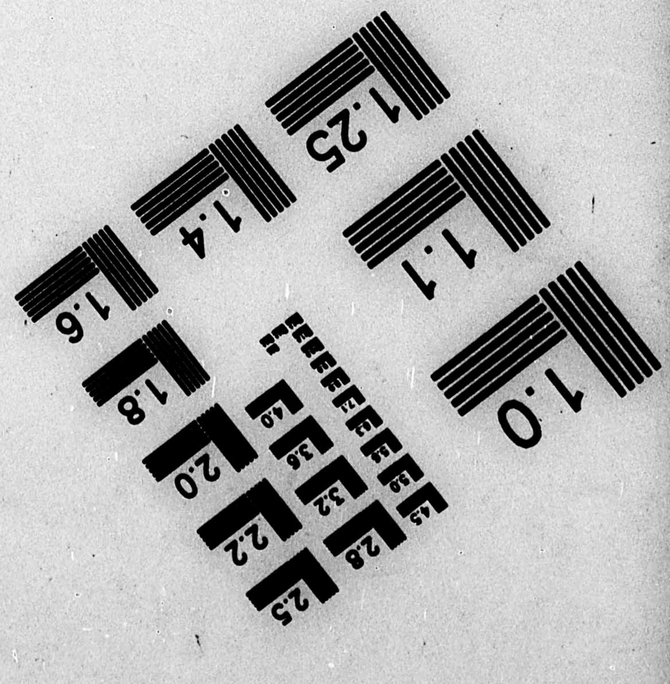

MICROFILMED BY THE NATIONAL ARCHIVES
7TH AND PENNSYLVANIA AVENUE
WASHINGTON, DC

OPERATOR

K. MILLER

DATE FILMED

3-15-01

REDUCTION X

10-16

FILM EMULSION NUMBER

2461-0581-011-01

PROJECT NUMBER

M1865

ROLL NUMBER

8

MICROCOPY
1865
ROLL
8

NATIONAL ARCHIVES AND RECORDS ADMINISTRATION
MICROFILM PUBLICATIONS

M1865

FINAL ACCOUNTABILITY ROSTERS OF EVACUEES AT RELOCATION CENTERS, 1944–46

National Archives and Records Administration
Washington, DC
2001

INTRODUCTION

On the 10 rolls of this microfilm publication, M 1865, are reproduced Final Accountability Rosters of evacuees at Relocation Centers, 1944–46. The rosters, which are part of the Records of the War Relocation Authority, Record Group 210, consist of alphabetical lists of evacuees resident at the centers during the period of their existence. The lists typically provide the following information about the individual evacuees: name, family number, sex, date of birth, marital status, citizenship status, alien registration number, method of original entry into center (from an assembly center, other institution, Hawaii, another relocation center, birth, or other), date of entry, preevacuation address, center address, type of final departure (indefinite leave, internment, repatriation, segregation, relocation, or death), date of departure, and final destination. Included for each center are summary tabulations on evacuees resident at the center and on total admissions and departures.

ROLL LIST

Roll	Relocation Center
1	Central Utah, October 1945
2	Colorado River, November 1945
3	Gila River, November 1945
4	Granada, October 1945
5	Heart Mountain, November 1945, Volumes I and II
6	Jerome, June 1944
7	Manzanar, November 1945
8	Minidoka, October 1945
9	Rohwer, November 1945
10	Tule Lake, March 1946, Volumes I and II

NATIONAL ARCHIVES AND RECORDS ADMINISTRATION

MICROFILM PUBLICATIONS

Microfilm Publication M1865

FINAL ACCOUNTABILITY ROSTERS OF EVACUEES AT RELOCATION CENTERS, 1944–46

ROLL 8

Minidoka, October 1945

3710

RECORD GROUP 210

RECORDS OF THE WAR RELOCATION AUTHORITY

FINAL ACCOUNTABILITY ROSTER

of the

MINIDOKA RELOCATION CENTER

OCTOBER 1945

NATIONAL ARCHIVES AND RECORDS SERVICE

GENERAL SERVICES ADMINISTRATION

WASHINGTON, D. C.: 1956

L E G E N D

TYPE OF ORIGINAL ADMISSION AND ASSIGNMENT

Assembly Center	
Fresno	FAC
Manzanar	MnAC
Marysville (Arboga)	MyAC
Mayer	MrAC
Merced	MeAC
Pinedale	PiAC
Pomona	PoAC
Portland	PrAC
Puyallup	PuAC
Sacramento	ScAC
Salinas	SlAC
Santa Anita	SaAC
Stockton	StAC
Tanforan	TaAC
Tulare	TuAC
Turlock	TrAC
Direct Evacuation	DE
Institution	I
Mental	I-Mental
Penal	I-Penal
Other	I-Other
Seasonal Work	
Assembly Center	Seas (Name of Assembly Center)
Direct Evacuation	Seas (DE)
From Hawaii	
Direct Evacuation	Hawaii(DE)
Exclusion	Hawaii(Excl.)
From Department of Justice Internment and Detention	P-(Name of Camp)
Voluntary Resident	VR
Birth	B
Transfer From Center	
Central Utah (Topaz, Utah)	T-Cent
Colorado River (Poston, Arizona)	T-Colo
Gila River (Rivers, Arizona)	T-Gila
Granada (Amache, Colorado)	T-Gran
Heart Mountain (Heart Mountain, Wyoming)	T-HtMt
Jerome (Denson, Arkansas)	T-Jero
Manzanar (Manzanar, California)	T- Manz
Minidoka (Hunt, Idaho)	T-Mini
Rohwer (McGehee, Arkansas)	T-Rohw
Tule Lake (Newell, California)	T-Tule

TYPE OF FINAL DEPARTURE AND LEAVE STATUS

Indefinite Leave	
Community Invitation	Ind-Invit
Education	Ind-Educ
Employment	Ind-Empl
Join or Accompany Family	Ind-JnFam
Mixed Marriages Release	Ind-Mix Mar
Return to Free Area	Ind-Fr Area
Armed Forces	Ind-AF
Institution	
Mental	Ind-Mental
Penal	Ind-Penal
Other	Ind-Other Inst
Department of Justice Internment	
Internment	Ind-Intern
Voluntary Internment	Ind-Vol Int
To Japan	Ind-Repat
Other	Ind-Other
Terminal Departure	
With Relocation Grant	Term-With Grant or Term-W G
Without Relocation Grant	Term-W/O Grant
Armed Forces	Term-AF
Institution	I
Mental	Term-Mental
Penal	Term-Penal
Other	Term-Other Inst
Department of Justice Internment	
Internment	Term-Intern
Voluntary Internment	Term-Vol Int
To Japan	Term-Repat
Other	Term-Other
Transfer to Center	
Segregation (To Tule Lake)	T-S
Regular	T

NO.	NAME	OTHER NAMES	FAMILY NUMBER	SEX	DATE OF BIRTH	M.S.	CIT.	ALIEN REGIS. NO.	TYPE OF ORIGINAL ENTRY	DATE OF ORIGINAL ENTRY	PRE-EVACUATION ADDRESS	TYPE OF FINAL DEPARTURE	DATE OF FINAL DEPARTURE	DESTINATION OF FINAL DEPARTURE
1	ABE Chotaro Thomas		11201	M	11/3/86	M	A	3493893	PuAC	9/2/42	Seattle, Wash.	Term with Grant	7/10/45	Seattle, Wash.
2	Shizu		"	F	9/14/92	M	A	2835366	"	"	" "	" " "	"	" "
3	Kiyoto		"	M	7/2/21	S	C	--	"	"	" "	Ind-Educ	2/2/43	Des Moines, Iowa
4	Chiyoko		"	F	3/10/25	S	C	--	"	"	" "	Ind-JnFam	6/23/44	Chicago, Ill.
5	ABE Gisaburo		19422	M	1/1/96	M	A	5156813	T-Tule	9/27/43	Tacoma, Wash.	Term with Grant	10/9/45	Tacoma, Wash.
6	Tazu		"	F	5/25/02	M	A	5160658	T-Tule	"	" "	" " "	10/9/45	" "
7	Katsuji		"	M	6/5/29	S	C	--	"	"	" "	" " "	9/4/45	Boise, Idaho
8	Miyoko		"	F	1/23/25	S	C	--	"	"	" "	Ind-Empl	10/30/44	Boise, Idaho
9	Tomiko		"	F	1/7/27	S	C	--	"	"	" "	Ind-Empl	7/15/44	Twin Falls, Idaho
10	ABE Shigeo George		43013	M	12/13/16	M	C	--	PuAC	8/19/42	Seattle, Wash.	Ind-AF	4/30/43	Ft. Douglas, Utah
11	Sumi Dorrie		"	F	1/19/20	M	C	--	"	"	" "	Term with Grant	5/3/45	Seattle, Wash.
12	ABE Hisa		19668	F	9/25/99	W	A	5492364	T-Tule	9/25/43	Seattle, Wash.	Term with Grant	9/25/45	Seattle, Wash.
13	ABE Kijiuro		20027	M	5/31/81	M	A	1832926	T-Tule	9/27/43	Snoqualmie Falls, Wash.	Term with Grant	8/9/45	Chicago, Ill.
14	Fuji		"	F	9/12/97	M	A	2122045	"	"	" " "	" " "	"	" "
--	Masako	(Married NISHIMOTO, Toshie)												
15	ABE Kosaburo		12195	M	7/26/86	S	A	2826104	PuAC	8/16/42	National, Wash.	Term with Grant	9/6/45	Butte, Mont.
16	ABE Kuichi		11798	M	12/20/95	S	A	3936252	PuAC	9/5/42	Seattle, Wash.	Term with Grant	5/15/45	Ontario, Ore.
17	ABE Paul Chozo		16037	M	6/1/84	M	A	5584680	T-Tule	9/25/43	Portland, Ore.	Term with Grant	10/23/45	Portland, Ore.
18	Toshi		"	F	6/1/93	M	A	5587061	"	"	" "	" " "	10/12/45	New York, N.Y.
19	May Okuko		"	F	5/23/25	S	C	--	"	5/31/44	" "	Ind-Empl	8/21/44	Lincoln, Neb.
20	ABE Suketaro		43045	M	11/5/99	M	A	3295797	PuAC	8/16/42	Seattle, Wash.	Term with Grant	10/22/45	Seattle, Wash.
21	Chiyeko		"	F	10/4/15	M	C	--	"	"	" "	" " "	"	" "
22	ABE Ukichi		15104	M	11/15/78	M	A	3223827	PrAC	9/10/42	Portland, Ore.	Term with Grant	9/20/45	Portland, Ore.
23	ABE Yoshi		11370	F	3/12/87	W	A	3204693	PuAC	9/2/42	Seattle, Wash.	Term with Grant	9/14/45	Seattle, Wash.
24	NOBUKU Masue		"	F	10/25/18	S	C	--	"	"	" "	" " "	"	" "
25	" Sumi		"	F	2/16/24	S	C	--	"	"	" "	" " "	2/16/45	Indianapolis, Ind.
26	ABE Jiro George		33020	M	7/24/12	S	C	--	PuAC	8/31/42	Sitka, Alaska	Ind-AF	7/26/43	Ft. Douglas, Utah
27	ABE Mitsuji		11934	M	6/24/14	M	C	--	PuAC	8/22/42	Seattle, Wash.	Ind-Empl	11/22/44	Chicago, Ill.
28	Hiroko		"	F	7/19/15	M	C	--	"	"	" "	Ind-JnFam	"	" "
29	Patrick Hiromitsu		"	M	1/24/35	S	C	--	"	"	" "	"	"	" "
30	Joanne Shizue		"	F	11/5/37	S	C	--	"	"	" "	"	"	" "
31	Gilbert Takeo		"	M	5/7/43	S	C	--	B	5/7/43		"	"	" "
32	ABE Arthur Kinya		16627	M	6/12/21	S	C	--	PuAC	8/16/42	Seattle, Wash.	Ind-Empl	5/1/44	New York, N.Y.
33	Sadako		"	F	1/20/02	W	A	2574631	"	"	" "	"	6/17/44	Utica, N.Y.
34	Kazuko		"	F	1/28/20	S	C	--	"	"	" "	"	5/8/44	Spokane, Wash.
35	Lila Haruko		"	F	4/12/24	S	C	--	"	"	" "	"	6/17/44	Utica, N.Y.
36	Takaji Edward		"	M	8/13/87	M	A	2952930	"	"	" "	D	12/6/42	
37	ABE Tatsuji		28327	M	12/8/17	S	C	--	Seas(ScAC)	12/14/42	Sacramento, Calif.	Ind-Educ	4/8/43	Chicago, Ill.
38	ABE Yazaemon		91363	M	11/24/97	M	A	2737632	P-Missoula	6/27/44	Tacoma, Wash.	Term with Grant	12/20/44	Spokane, Wash.

NO.	NAME	OTHER NAMES	FAMILY NUMBER	SEX	DATE OF BIRTH	M.S.	CIT.	ALIEN REGIS. NO.	TYPE OF ORIGINAL ENTRY	DATE OF ORIGINAL ENTRY	PRE-EVACUATION ADDRESS	TYPE OF FINAL DEPARTURE	DATE OF FINAL DEPARTURE	DESTINATION OF FINAL DEPARTURE
39	ABO Toshimi Harry		12158	M	2/15/14	S	C	--	PuAC	8/16/42	National, Wash.	Term with Grant	3/24/45	Cascade, Idaho
40	ADACHI Hideo John		11489	M	7/30/11	M	C	--	PuAC	8/31/42	Seattle, Wash.	Term with Grant	2/2/45	Chicago, Ill.
41	Tsuneko		"	F	5/1/19	M	C	--	"	"	" "	" " "	5/9/45	" "
42	Allison Toku		"	F	10/15/42	S	C	--	B	10/15/42		" " "	"	" "
43	Ada Jayne		"	F	8/19/44	S	C	--	B	8/19/44		" " "	"	" "
44	AIHARA Tadashi		17788	M	7/25/03	S	A	3832764	PuAC	8/10/42	National, Wash.	Term with Grant	8/31/45	Spokane, Wash.
45	AISO Mitsugi		18407	M	12/12/12	S	C	--	T-~~Loupp~~ HT. MT.	11/9/43	Los Angeles, Calif.	Ind-Empl	11/9/43	Cleveland, Ohio
46	AKABA Naoto		15632	M	1/12/87	S	A	5047686	PrAC	9/10/42	Hillsboro, Ore.	Term with Grant	5/10/45	Payette, Idaho
47	AKADA Asakichi		11044	M	2/14/85	M	A	2320302	PuAC	9/2/42	Seattle, Wash.	Term with Grant	9/4/45	Seattle, Wash.
48	Tsuji		"	F	10/23/91	M	A	2187192	"	"	" "	" " "	"	" "
49	Riyoichi		"	M	4/17/18	S	C	--	"	"	" "	" " "	8/31/45	Chicago, Ill.
50	Nobuyoshi		"	M	4/19/20	S	C	--	"	"	" "	Ind-Empl	6/1/44	" "
51	Hisaye Alice		"	F	4/4/22	S	C	--	"	"	" "	Term with Grant	9/4/45	Seattle, Wash.
52	Yoshio		"	M	5/2/24	S	C	--	"	"	" "	" " "	8/31/45	Chicago, Ill.
53	AKADA Shigejiro		11835	M	11/2/85	M	A	2565133	PuAC	8/21/42	Seattle, Wash.	T-S	9/25/43	Tule Lake, Calif.
54	Same		"	F	9/1/90	M	A	2565130	"	"	" "	T-S	"	" " "
55	Hisaye		"	F	10/12/20	S	A	2565131	"	"	" "	T-S	"	" " "
56	Shizuko		"	F	9/3/24	S	C	--	"	"	" "	T-S	"	" " "
57	Shigeo		"	M	4/21/26	S	C	--	"	"	" "	T-S	"	" " "
58	Tatsuo		"	M	6/19/28	S	C	--	"	"	" "	T-S	"	" " "
59	AKAGI Jitsuta Jimmy		15074	M	1/7/04	M	A	5081885	T-Tule	9/25/43	Portland, Ore.	Term with Grant	1/2/45	Ontario, Ore.
60	Katsuko Helen		"	F	12/23/06	M	C	--	"	"	" "	" " "	5/16/45	" "
61	Donald Masashi		"	M	11/12/37	S	C	--	"	"	" "	" " "	"	" "
62	Kenji James		"	M	12/30/42	S	C	--	"	"	Newell, Calif.	" " "	"	" "
63	Kenjiro James		"	M	3/4/79	W	A	3059872	"	"	Portland, Ore.	" " "	10/9/45	" "
64	AKAGI Kitaro		16206	M	10/31/82	M	A	2461125	PrAC	9/11/42	Portland, Ore.	Term with Grant	10/12/45	Portland, Ore.
65	Hisayo		"	F	12/2/91	M	A	2461126	"	"	" "	" " "	"	" "
66	Minoru		"	M	9/6/27	S	C	--	"	"	" "	Ind-Empl	1/22/44	Chicago, Ill.
67	Hideo		"	M	6/21/21	S	C	--	"	"	" "	Ind-Empl	12/15/43	" "
68	AKAGI Takuji George		10723	M	10/13/86	M	A	2790700	PuAC	9/4/42	Seattle, Wash.	Term with Grant	9/27/45	Chicago, Ill.
69	Komeko		"	F	2/12/95	M	A	2995287	"	"	" "	" " "	"	" "
70	Jimmy Masaji		"	M	12/23/27	S	C	--	"	"	" "	" " "	7/12/45	" "
71	Teruko		"	F	6/20/22	S	C	--	"	"	" "	Ind-Empl	11/3/43	Oberlin, Ohio
72	Teruo Terry		"	M	12/9/31	S	C	--	"	"	" "	Term with Grant	7/12/45	Chicago, Ill.
73	Yoshi		"	F	2/26/25	S	C	--	"	"	" "	Ind-Empl	4/19/44	Cincinnati, Ohio
74	AKAGI Tokio		10873	M	10/12/93	M	A	2392612	PuAC	9/1/42	Seattle, Wash.	Term with Grant	8/12/45	Seattle, Wash.
75	Sadako		"	F	10/7/98	M	A	2392609	"	"	" "	" " "	"	" "
76	Toshiko		"	F	8/16/23	S	C	--	"	"	" "	" " "	5/17/45	Chicago, Ill.
77	Michiko		"	F	9/20/24	S	C	--	"	"	" "	Ind-Empl	7/21/43	Elgin, Ill.
78	Kazuko Lily		"	F	7/11/28	S	C	--	"	"	" "	Term with Grant	6/7/45	Madison, Wis.
79	AKAGI William		33010	M	2/7/16	S	C	--	PuAC	8/31/42	Angoon, Alaska	Ind-Empl	3/16/44	Rexburg, Idaho
80	AKAGI Kimiko Dorothy	(Nee NAKATANI)	43192	F	10/25/11	M	A	3208664	PuAC	9/2/42	Seattle, Wash.	Ind-Invit	7/30/44	Detroit, Mich.
81	AKAGI Henry Kiichi		91326	M	10/5/80	M	A	4997943	P-Kooskia	12/1/43	Killisnoo, Alaska	Ind-Empl	7/6/44	Anderson Dam, Idaho

NO.	NAME	OTHER NAMES	FAMILY NUMBER	SEX	DATE OF BIRTH	M.S.	CIT.	ALIEN REGIS. NO.	TYPE OF ORIGINAL ENTRY	DATE OF ORIGINAL ENTRY	PRE-EVACUATION ADDRESS	TYPE OF FINAL DEPARTURE	DATE OF FINAL DEPARTURE	DESTINATION OF FINAL DEPARTURE
82	AKAHORI Kiku		11459	F	7/16/01	M	A	2633817	PuAC	9/2/42	Seattle, Wash.	Ind-Vol Int	3/1/44	Crystal City, Texas
83	Tomoko Margery		"	F	11/12/35	S	C	--	"	"	" "	" "	"	" " "
84	AKAI Kinesuke		16246	M	10/20/77	M	A	1090982	PrAC	9/9/42	Portland, Ore.	D	4/11/45	
85	Katsu		"	F	6/27/85	M	A	1481043	"	"	" "	Term with Grant	6/4/45	Spokane, Wash.
86	Glenn		"	M	7/23/13	S	C	--	"	"	" "	Ind-Empl	5/15/44	" "
87	Shizu		"	F	11/30/17	S	C	--	"	"	" "	" "	7/19/43	" "
88	Yae		"	F	6/4/19	S	C	--	"	"	" "	" "	9/18/44	" "
89	Teru		"	F	6/26/23	S	C	--	"	"	" "	" "	7/19/43	" "
90	AKAMATSU George Taro		7021	M	7/4/99	M	A	5275478	T-Tule	11/12/43	Seattle, Wash.	Term with Grant	8/6/45	Sacramento, Calif.
91	Yasuko		"	F	10/23/10	M	C	--	"	"	" "	" " "	"	" "
92	Riichi		"	M	8/27/80	M	A	2522507	"	10/19/44	" "	" " "	10/6/45	" "
93	Shio		"	F	7/15/82	M	A	2117933	"	"	" "	" " "	"	" "
94	AKAMATSU Sumi		15193	F	3/2/77	W	A	1370717	PrAC	9/8/42	Portland, Ore.	Term with Grant	4/14/45	Portland, Ore.
95	Takeo James		"	M	1/5/14	M	C	--	"	"	" "	Ind-Empl	5/4/44	Spokane, Wash.
96	Taeko		"	F	8/31/18	M	C	--	"	"	" "	" "	"	" "
97	Linda Miyoko		"	F	2/15/43	S	C	--	B	2/15/43		Ind-JnFam	"	" "
98	AKANA Kumataro		11854	M	6/17/75	M	A	2617670	PuAC	8/21/42	Seattle, Wash.	D	9/8/43	
99	Tsuna		"	F	12/22/89	M	A	2615025	"	"	" "	Term with Grant	9/20/45	Seattle, Wash.
100	AKAYE Hiroshi Robert		16172	M	4/25/19	S	A	Canadian	PrAC	9/10/42	Portland, Ore.	Ind-~~Repat~~ OTHER Departure	7/24/43	Laurier, Wash.
101	AKIMOTO Fukuichi		12159	M	7/20/82	M	A	5063772	PuAC	8/16/42	Tacoma, Wash.	Term with Grant	4/6/45	Trenton, Utah
102	Hideko		"	F	3/8/95	M	A	4787713	"	"	" "	" " "	"	" "
103	George Sumiko		"	M	2/21/17	S	C	--	"	"	" "	" " "	3/26/45	" "
104	Peace Wamiyo		"	F	8/3/22	S	C	--	"	"	" "	" " "	4/5/45	Tacoma, Wash.
105	Mamiyo		"	F	2/22/25	S	C	--	"	"	" "	" " "	"	" "
106	Tomio		"	M	12/26/26	S	C	--	"	"	" "	" " "	3/26/45	Trenton, Utah
107	Itsuo Roosevelt		"	M	5/31/34	S	C	--	"	"	" "	" " "	4/6/45	" "
108	Harding Kanuichi		"	M	1/1/21	S	C	--	"	"	" "	Ind-Empl	5/12/44	Twin Falls, Idaho
109	AKIMOTO Motokichi George		17612	M	10/16/90	M	A	2599494	PuAC	8/19/42	Seattle, Wash.	Term with Grant	6/20/45	Seattle, Wash.
110	Nuiko May		"	F	12/29/00	M	A	3210705	"	"	" "	" " "	"	" "
111	Bob Minoru		"	M	12/14/25	S	C	--	"	"	" "	Ind-AF	8/25/44	Ft. Douglas, Utah
112	AKIMOTO Shozo		10986	M	10/23/88	W	A	2599374	PuAC	9/3/42	Seattle, Wash.	Term with Grant	4/3/45	Ionia, Mont.
113	Jun Jack		"	M	9/9/23	S	C	--	"	"	" "	Ind-AF	5/12/43	Ft. Douglas, Utah
114	Sachiko		"	F	1/26/26	S	C	--	"	"	" "	Ind-Empl	10/1/43	Minneapolis, Minn.
115	AKITA Chizuko		11891	F	1/5/21	W	C	--	PuAC	9/1/42	Seattle, Wash.	Term with Grant	6/6/45	Des Moines, Iowa
116	Masachi Jim		"	M	2/6/41	S	C	--	"	"	" "	" " "	"	" " "
117	Chiyoko Jane		"	F	2/26/42	S	C	--	"	"	" "	" " "	"	" " "
118	AKIYAMA Hiroshi		16136	M	2/15/99	M	A	2987604	PrAC	9/10/42	Portland, Ore.	Term with Grant	10/10/45	New York, N.Y.
119	Kameno		"	F	5/25/05	M	A	3039823	"	"	" "	" " "	"	" " "
120	AKIYAMA Roy Ichizo		15001	M	10/6/93	M	A	3319365	PrAC	9/7/42	Portland, Ore.	Term with Grant	10/19/45	Portland, Ore.
121	Mary Shizuko		"	F	12/14/95	M	A	3140662	"	"	" "	" " "	"	" "
122	KUSACHI Arleen Sachiko		"	F	12/8/34	S	C	--	"	"	" "	" " "	"	" "
123	AKIYAMA Masaji		15226	M	11/21/00	M	A	2794033	PrAC	9/9/42	Portland, Ore.	Term with Grant	6/22/45	Newark, N.J.
124	Sawano		"	F	8/26/01	M	A	2987608	"	"	" "	" " "	"	" "
125	James Kyuichi		"	M	1/1/23	S	A	2987603	"	"	" "	Ind-Empl	10/20/44	" "
126	Ruby Yoshiko		"	F	1/4/26	S	C	--	"	"	" "	Term with Grant	6/22/45	" "
127	Mary Takako		"	F	3/17/27	S	C	--	"	"	" "	" " "	"	" "
128	AKIYAMA Toraji		11893	M	3/3/78	S	A	2685773	PuAC	8/16/42	Seattle, Wash.	Term with Grant	9/25/45	Seattle, Wash.

NO.	NAME	OTHER NAMES	FAMILY NUMBER	SEX	DATE OF BIRTH	M.S.	CIT.	ALIEN REGIS. NO.	TYPE OF ORIGINAL ENTRY	DATE OF ORIGINAL ENTRY	PRE-EVACUATION ADDRESS	TYPE OF FINAL DEPARTURE	DATE OF FINAL DEPARTURE	DESTINATION OF FINAL DEPARTURE
129	AKIYAMA Masao		16057	M	8/3/88	M	A	3803158	PrAC	9/8/42	Portland, Ore.	Term with Grant	5/1/45	Payette, Idaho
130	Koshige		"	F	7/26/00	M	A	3803157	"	"	" "	" " "	6/4/45	" "
131	Kimiye		"	F	7/17/29	S	C	---	"	"	" "	" " "	"	" "
132	Jane Fumiko		"	F	1/30/32	S	C	---	"	"	" "	" " "	"	" "
133	Hatsumi Anne		"	F	10/8/25	S	C	---	"	"	" "	Ind-Empl	8/30/43	Boise, Idaho
134	AKIYAMA Shigeo		15214	M	9/15/02	M	A	2389079	PrAC	9/9/42	Portland, Ore.	Term with Grant	3/19/45	Portland, Ore.
135	Kazuye		"	F	11/26/18	M	C	---	"	"	" "	" " "	5/15/45	Spokane, Wash.
136	Ruby Masano		"	F	3/27/40	S	C	---	"	"	" "	" " "	"	" "
137	AKIYAMA Ritsuji Roy		15050	M	6/28/91	M	A	2982083	PrAC	9/8/42	Portland, Ore.	Term with Grant	9/7/45	Portland, Ore.
138	Harue		"	F	4/3/98	M	A	2890345	"	"	" "	" " "	"	" "
139	Yuki		"	F	8/20/20	S	C	---	"	"	" "	" " "	"	New York, N.Y.
140	Kenji		"	M	1/21/22	S	C	---	"	"	" "	" " "	3/28/45	Twin Falls, Idaho
141	Hanji		"	M	7/15/23	S	C	---	"	"	" "	" " "	4/14/45	Cleveland, Ohio
142	Kimie		"	F	5/3/25	S	C	---	"	"	" "	" " "	9/7/45	Portland, Ore.
143	AKIYAMA Shigeru		15763	M	2/27/89	M	A	5487657	T-Tule	9/25/43	Culver, Ore.	Term with Grant	4/12/45	Portland, Ore.
144	Haruno		"	F	4/7/93	M	A	5487658	"	"	" "	" " "	7/24/45	Spokane, Wash.
145	Tokiko		"	F	7/6/18	S	C	---	"	"	" "	Ind-Empl	11/28/44	" "
146	Utaka		"	M	5/13/24	S	C	---	"	"	" "	"	11/28/43	" "
147	AKIYAMA George Shinsuke		16271	M	5/7/98	M	A	4476504	T-Tule	9/25/43	Parkdale, Ore.	Term with Grant	4/23/45	Parkdale, Ore.
148	Takako		"	F	8/13/06	M	A	4476503	"	"	" "	" " "	"	" "
149	Jessie Hatsuye		"	F	10/24/25	S	C	---	"	"	" "	Ind-Empl	9/20/44	Brooklyn, N.Y.
150	Charles Kazuo		"	M	12/26/27	M	C	---	"	"	" "	"	9/8/44	Winnetka, Ill.
151	Homer Yoshio		"	M	12/11/29	M	C	---	"	"	" "	Term with Grant	4/23/45	Parkdale, Ore.
152	AKIYAMA Tomeshichi		16328	M	8/17/86	M	A	4476331	T-Tule	9/27/43	Hood River, Ore.	Term with Grant	4/17/45	Hood River, Ore.
153	Itsu		"	F	3/25/96	M	A	4476330	"	"	" " "	" " "	5/9/45	" " "
154	Kiyoko		"	F	6/17/17	S	C	---	"	"	" " "	" " "	"	" " "
155	Noboru		"	M	5/20/22	S	C	---	"	12/14/43	" " "	" " "	4/17/45	" " "
156	Henry Isamu		"	M	4/18/27	S	C	---	"	9/27/43	" " "	" " "	5/9/45	" " "
157	Saburo		"	M	4/7/24	S	C	---	"	11/19/43	" " "	" " "	1/15/45	Nyssa, Ore.
158	AKIYAMA Tomota Tom		11147	M	6/1/94	M	A	282847	PuAC	8/18/42	Seattle, Wash.	Ind-Empl	9/26/44	Burley, Idaho
159	Koyoshi		"	F	3/5/98	M	A	2794972	"	"	" "	Term with Grant	9/16/45	" "
160	Jay Takashi		"	M	10/24/23	S	C	---	"	"	" "	Ind-AF	12/11/44	Ft. Douglas, Utah
161	AKIYAMA Yasumasa		15763	M	1/1/16	M	C	---	T-Tule	9/25/43	Culver, Ore.	Ind-Empl	7/20/44	Portland, Ore.
162	Tsutako		19569	F	9/4/18	M	C	---	"	9/25/42	Seattle, Wash.	Term with Grant	7/18/45	Sidney, Neb.
163	Russell Tamotsu		"	M	8/28/44	S	C	---	B	8/28/44		Term with Grant	"	" "
164	AKIYAMA Umeo		15224	M	3/8/84	M	A	2987616	PrAC	9/11/42	Portland, Ore.	Term with Grant	7/31/45	Salt Lake City, Utah
165	Ishi		"	F	11/25/82	M	A	2987617	"	"	" "	" " "	"	" " " "
166	Masao		"	M	11/24/22	S	C	---	"	"	" "	Ind-Empl	5/2/44	Casper, Wyo.
167	Rintaro		"	M	7/27/16	S	C	---	"	"	" "	T-S	9/25/43	Tule Lake, Calif.
168	AKIYAMA Yuriko	(Nee UCHIDA)	11164	F	11/10/24	M	C	---	PuAC	8/10/42	Seattle, Wash.	Term with Grant	4/6/45	Chicago, Ill.
169	AKIYAMA Sumitaro		15067	M	3/15/77	W	A	3028753	PrAC	9/8/42	Portland, Ore.	T-S	9/25/43	Tule Lake , Calif.
170	AKIYAMA Robert Tamotsu		16033	M	5/16/21	S	C	---	PrAC	9/10/42	Portland, Ore.	Ind-Educ	6/1/43	Ann Arbor, Mich.
171	Yutaka Roy		"	M	6/23/19	S	C	---	Seas (PrAC)	12/2/42	" "	Ind-Empl	4/15/43	Denver, Colo.
172	AKIYOSHI Yutaka		26836	M	2/5/01	M	A	2788799	PuAC	8/10/42	Eatonville, Wash.	Ind-Empl	10/18/43	Denver, Colo.
173	Masayo		"	F	2/7/04	M	A	2788800	"	8/18/42	" "	Ind-JnFam	11/26/43	" "
174	Mineko Jean		"	F	1/3/27	S	C	---	"	"	" "	" "	"	" "
175	Ayako Annabelle		"	F	8/10/29	S	C	---	"	"	" "	" "	"	" "
176	Junya William		"	M	3/22/28	S	C	---	"	"	" "	" "	"	" "
177	Nancy Nonaye		"	F	11/5/39	S	C	---	"	"	" "	" "	"	" "
178	Dennis Hideki		"	M	4/28/43	S	C	---	B	4/28/43		" "	"	" "

NO.	NAME	OTHER NAMES	FAMILY NUMBER	SEX	DATE OF BIRTH	M.S.	CIT.	ALIEN REGIS. NO.	TYPE OF ORIGINAL ENTRY	DATE OF ORIGINAL ENTRY	PRE-EVACUATION ADDRESS	TYPE OF FINAL DEPARTURE	DATE OF FINAL DEPARTURE	DESTINATION OF FINAL DEPARTURE
179	AKIZUKI Masao		17095	M	4/12/26	S	C	--	T-Tule	12/15/43	Seattle, Wash.	Ind-Empl	5/9/44	Caldwell, Idaho
---	AKIZUKI Hide	(Married KITAJIMA, Kosaburo)												
180	AKUTOGAWA Gaizo		38580	M	3/23/75	M	A	1486596	T-Tule	9/30/43	Sacramento, Calif.	Term with Grant	10/26/45	Sacramento, Calif.
181	AKUTSU Kiyonosuke		17400	M	9/3/84	M	A	2531633	P-Santa Fe	12/14/43	Seattle, Wash.	Term with Grant	10/22/45	Seattle, Wash.
182	Nao		"	F	11/17/87	M	A	2286144	PuAC	8/17/42	" "	" " "	" " "	" " "
183	Hajime Jimmy		"	M	1/25/20	S	C	--	"	"	" "	Ind-Penal	7/21/44	Boise, Idaho
184	Hitoshi Gene		"	M	9/23/25	S	C	--	"	"	" "	" "	5/27/44	" "
185	ALLEMAN Tuu		15587	F	5/25/17	M	C	--	PrAC	9/9/42	Portland, Ore.	Ind-JnFam	1/4/43	Butte, Mont.
186	AMABE Norishige Kaibe		10868	M	2/1/93	M	A	2991492	PuAC	9/4/42	Seattle, Wash.	Ind-Empl	9/30/43	Spokane, Wash.
187	Hisano		"	F	8/14/97	M	A	2952957	"	"	" "	" "	"	" "
188	Emiko		"	F	6/11/31	S	C	--	"	"	" "	Ind-JnFam	"	" "
189	Takasuke Eugene		"	M	2/12/22	S	C	--	"	9/14/42	" "	Ind-Empl	5/3/43	Chicago, Ill.
190	AMANO Joe Mitsutaro		10941	M	5/18/86	M	A	4219017	PuAC	9/3/42	Seattle, Wash.	Term with Grant	10/16/45	Seattle, Wash.
191	Ito		"	F	9/28/95	M	A	4127971	"	"	" "	" " "	"	" "
192	AMANO Masatoku James		17492	M	5/9/86	M	A	2565114	P-Santa Fe	7/9/43	Seattle, Wash.	Term with Grant	1/9/45	Twin Falls, Idaho
193	Zen Yoshiko		"	F	8/7/88	M	A	2968562	PuAC	8/10/42	" "	" " "	5/22/45	Salt Lake City, Utah
194	Mary Yasuko		"	F	10/12/19	S	C	--	"	8/10/42	" "	Ind-Educ	1/28/44	Spokane, Wash.
195	Herbert Masao		"	M	11/8/26	S	C	--	"	"	" "	Ind-Empl	8/4/44	Chicago, Ill.
196	AMATATSU Yoshiaki		019	M	10/23/83	M	A	2320307	P-Santa Fe	9/18/43	Port Blakely, Wash.	Term with Grant	8/31/45	Winslow, Wash.
197	Taka		"	F	5/13/90	M	A	2320310	T-Manz	2/26/43	" " "	" " "	"	" "
198	Kazuko		"	F	6/30/18	S	C	--	"	"	" " "	" " "	2/28/45	Denver, Colo.
199	Michiko		"	F	11/6/19	S	C	--	"	"	" " "	" " "	6/29/45	" "
200	Ikuko Dorothy		"	F	8/13/23	S	C	--	"	"	" " "	Ind-Empl	5/15/43	Chicago, Ill.
---	Yoneko	(Married IWASAKI, Y.)												
201	ANAZAWA Chuji John		15088	M	6/5/84	M	A	4480280	PrAC	9/10/42	Portland, Ore.	Ind-Empl	4/25/44	Caldwell, Idaho
202	Kimi Elizabeth		"	F	9/8/89	M	A	4480702	"	"	" "	" "	"	" "
203	Florence Chizuko		"	F	10/27/24	S	C	--	"	"	" "	Ind-Educ	8/8/43	Geneva, N.Y.
204	ANDO Kikue		16179	F	7/2/15	M	C	--	PrAC	9/11/42	Portland, Ore.	Term with Grant	10/16/45	Portland, Ore.
205	Mamoru Allen		"	M	6/29/39	S	C	--	"	"	" "	" " "	"	" "
206	Masaru Denny		"	M	10/20/08	M	C	--	"	"	" "	" " "	2/13/45	Hazelton, Idaho
207	Hiroshi Norman		"	M	7/10/41	S	C	--	"	"	" "	" " "	10/16/45	Portland, Ore.
208	ANDO Samaji		17398	M	3/13/77	M	A	2778256	PuAC	8/17/42	Seattle, Wash.	Term with Grant	10/23/45	Seattle, Wash.
209	Shiye		"	F	3/21/87	M	A	3032065	"	"	" "	" " "	"	" "
210	Mitsuru Frank		"	M	6/26/24	S	C	--	"	"	" "	" " "	"	" "
211	Hirotaka James		"	M	6/23/33	S	C	--	"	"	" "	" " "	"	" "
212	ANDO Suematsu		15393	M	1/17/77	M	A	4233713	PrAC	9/9/42	Troutdale, Ore.	Term with Grant	10/19/45	Gresham, Ore.
213	Masaki		"	F	4/1/81	M	A	4233714	"	"	" "	" " "	"	" "
214	ANDO Susumu Frank		15388	M	7/1/06	M	C	--	PrAC	9/11/42	Troutdale, Ore.	Term with Grant	2/18/45	Hazelton, Idaho
215	Sumiko		"	F	5/12/14	M	C	--	"	"	" "	" " "	10/19/45	Gresham, Ore.
216	Alfred Tsutomu		"	M	11/21/32	S	C	--	"	"	" "	" " "	"	" "
217	Phyllis Midori		"	F	8/1/34	S	C	--	"	"	" "	" " "	"	" "
218	Melvin Satoru		"	M	2/21/41	S	C	--	"	"	" "	" " "	"	" "
219	Chieko Marjorie		"	F	5/3/43	S	C	--	B	5/3/43		" " "	"	" "
220	ANDO Alex Takeo		17202	M	6/3/17	M	C	--	Seas (PiAC)	12/22/42	Auburn, Wash.	Ind-Empl	12/2/43	Eden, Idaho
221	Fumiko Jerrie		"	F	8/25/24	M	C	--	" "	"	" "	" "	"	" "
222	ANDO Manichi		11844	M	3/6/04	S	A	2285698	PuAC	8/16/42	Seattle, Wash.	Ind-Empl	5/23/44	Spokane, Wash.

NO.	NAME	OTHER NAMES	FAMILY NUMBER	SEX	DATE OF BIRTH	M.S.	CIT.	ALIEN REGIS. NO.	TYPE OF ORIGINAL ENTRY	DATE OF ORIGINAL ENTRY	PRE-EVACUATION ADDRESS	TYPE OF FINAL DEPARTURE	DATE OF FINAL DEPARTURE	DESTINATION OF FINAL DEPARTURE
223	ANDOW Susumu		15228	M	10/10/84	M	A	3306162	PrAC	9/9/42	Troutdale, Ore.	Term with Grant	1/24/45	Chicago, Ill.
224	Toku		"	F	2/5/95	M	A	3306160	"	"	Portland, Ore.	" " "	7/30/45	Cleveland, Ohio
225	James Masuo		"	M	10/24/26	S	C	--	"	"	" "	" " "	"	" "
226	Mineko Ida		"	F	5/11/20	S	C	--	"	"	" "	Ind-Empl	6/23/43	" "
227	Tomiko Grace		"	F	2/20/22	S	C	--	"	"	" "	" "	"	" "
228	Lillian Taeko		"	F	12/11/26	S	C	--	"	"	" "	Ind-Educ	6/14/44	" "
229	Roy Hiroshi		"	M	10/4/24	S	C	--	"	"	" "	Ind-Empl	4/27/43	Chicago, Ill.
230	ANO Hidetaro Fred		43075	M	3/10/81	S	A	2515013	PuAC	8/21/42	Seattle, Wash.	T-S	9/25/43	Tule Lake, Calif.
231	ANZAI Tomekichi		17514	M	5/15/80	M	A	5847039	PuAC	8/20/42	Seattle, Wash.	Term with Grant	10/19/45	Seattle, Wash.
232	Tama		"	F	3/30/88	M	A	2867929	"	"	" "	" " "	"	" "
233	Yaeko Jackie		"	F	8/16/23	S	C	--	"	"	" "	" " "	7/20/45	Twin Falls, Idaho
234	Naoko Naomi		"	F	7/8/27	S	C	--	"	"	" "	" " "	7/30/45	Burley, Idaho
235	Teruko May		"	F	5/22/32	S	C	--	"	"	" "	" " "	10/19/45	Gresham, Ore.
236	Tsugio Thomas		"	M	9/25/21	S	C	--	"	8/10/42	" "	" " "	9/20/45	Seattle, Wash.
237	ANZAI Michiko		3367	F	3/19/16	S	C	--	T-Gila	4/12/43	Los Angeles, Calif.	Ind-Empl	6/9/43	Burley, Idaho
238	AOKI Minoru		17375	M	12/7/19	S	C	--	T-Tule	12/4/43	Seattle, Wash.	Ind-Empl	4/14/44	Spokane, Wash.
239	AOKI Hideko		11530	F	11/28/98	W	A	2739376	PuAC	8/22/42	Seattle, Wash.	Term with Grant	9/15/45	Salt Lake City, Utah
240	Fred Toshio		"	M	7/13/17	S	C	--	"	"	" "	Ind-Empl	3/30/44	" " " "
241	Takao		"	M	12/13/23	S	C	--	"	"	" "	" "	8/25/43	Minneapolis, Minn.
242	Tadao		"	M	12/13/24	S	C	--	"	"	" "	Term with Grant	6/15/45	Ames, Iowa
243	Yoshio		"	M	3/31/28	S	C	--	"	"	" "	" " "	"	" "
244	Nobuo		"	M	9/23/29	S	C	--	"	"	" "	" " "	8/28/45	Salt Lake City, Utah
245	AOKI Hosaku		11261	M	1/7/89	M	A	3118953	PuAC	9/5/42	Seattle, Wash.	Term with Grant	9/28/45	Mesa, Idaho
246	Toku		"	F	4/15/99	M	A	2489055	"	"	" "	" " "	"	Seattle, Wash.
247	Matsue Betty		"	F	6/20/25	S	C	--	"	"	" "	Ind-Empl	10/12/44	Milwaukee, Wis.
248	AOKI Kanekichi		15647	M	10/5/78	S	A	3551614	PrAC	9/10/42	Tigard, Ore.	Term with Grant	5/10/45	Payette, Idaho
249	AOKI Kotaro		15570	M	7/12/81	S	A	2884528	PrAC	9/10/42	Gresham, Ore.	Term with Grant	9/5/45	Los Angeles, Calif.
250	AOKI Dengo		17316	M	9/15/83	M	A	2971678	PuAC	8/17/42	Seattle, Wash.	Term with Grant	9/1/45	Anderson Dam, Idaho
251	Shigeno		"	F	7/13/91	M	A	3663751	"	"	" "	" " "	9/11/45	Seattle, Wash.
252	AOKI Isamu		17367	M	6/26/16	M	C	--	PuAC	8/17/42	Seattle, Wash.	Ind-AF	9/15/44	Ft. Douglas, Utah
253	Ruby		"	F	10/11/18	M	C	--	"	"	" "	Term with Grant	7/10/45	Seattle, Wash.
254	Marilyn Jenifer		"	F	10/10/44	S	C	--	B	10/10/44		" " "	"	" "
255	AOKI Shigenori		15167	M	5/10/17	M	C	--	PrAC	9/8/42	Portland, Ore.	T-S	9/25/43	Tule Lake, Calif.
---	AOKI Kaoru Mary	(Nee MURAKAMI) (Married MOCHIZUKI, Goro)												
256	AOKI Seiji		11403	M	12/15/04	M	A	2795007	PuAC	8/31/42	Seattle, Wash.	Term with Grant	9/4/45	Seattle, Wash.
257	Michiko		"	F	2/11/11	M	C	--	"	"	" "	" " "	9/5/45	" "
258	Yoshiye Lucille		"	F	7/16/38	S	C	--	"	"	" "	" " "	"	" "
259	Takashi Raymond		"	M	7/29/40	S	C	--	"	"	" "	" " "	"	" "
260	Arthur Hideo		"	M	7/13/42	S	C	--	"	"	" "	" " "	"	" "
261	Shizuye Shirley		"	F	10/26/44	S	C	--	B	10/26/44		" " "	"	" "
262	AOKI Shigeru George		15102	M	10/18/00	M	A	5205777	P-Santa Fe	6/30/44	Portland, Ore.	Term with Grant	7/30/45	Detroit, Mich.
263	Tsuruyo		"	F	12/6/02	M	A	1696565	PrAC	9/7/42	" "	" " "	7/14/45	Ritzville, Wash.
264	Tokiyuki		"	M	11/24/24	S	C	--	"	"	" "	Ind-Empl	4/19/44	Spokane, Wash.

NO.	NAME	OTHER NAMES	FAMILY NUMBER	SEX	DATE OF BIRTH	M.S.	CIT.	ALIEN REGIS. NO.	TYPE OF ORIGINAL ENTRY	DATE OF ORIGINAL ENTRY	PRE-EVACUATION ADDRESS	TYPE OF FINAL DEPARTURE	DATE OF FINAL DEPARTURE	DESTINATION OF FINAL DEPARTURE
265	AOKI Tatsuo Thomas		15103	M	7/3/05	M	A	1904460	PrAC	9/7/42	Portland, Ore.	Term with Grant	1/14/45	**Pasco, Wash.**
266	Dorothy Yone		"	F	2/18/06	M	C	--	"	"	" "	" " "	6/21/45	Spokane, Wash.
267	Robert Tatsui		"	M	2/15/28	S	C	--	"	"	" "	" " "	4/23/45	Portland, Ore.
268	AOKI Jiro Edward		11774	M	9/13/11	M	C	--	PuAC	8/21/42	Seattle, Wash.	Term with Grant	1/2/45	Twin Falls, Idaho
269	Shizuko Shea		"	F	10/31/16	M	C	--	"	"	" "	" " "	"	" " "
270	AOKI Seita		43016	M	7/24/78	M	A	1979192	PuAC	9/25/42	Seattle, Wash.	Ind-JnFam	11/24/44	Emmett, Idaho
271	Sei		"	F	7/24/89	M	A	2233666	"	8/21/42	" "	" "	"	" "
272	AOKI Sadasuki		6943	M	8/20/87	S	A	4732163	Seas (StAC)	11/21/42	Stockton, Calif.	Ind-Empl	1/4/44	Ontario, Ore.
273	AOKI Hiro		23122	M	3/26/18	S	C	--	T-Colo	5/14/43	Los Angeles, Calif.	Ind-Empl	7/24/45	Columbus, Ohio
274	AOKI Shizuharu		17375	M	11/11/83	M	A	2565221	T-Tule	5/14/43	Seattle, Wash.	Ind-JnFam	5/16/44	Minneapolis, Minn.
275	Ura		"	F	11/14/91	M	A	2778245	T-Tule	5/14/43	" "	" "	3/7/44	" " "
276	AONO Munetaro		15447	M	3/19/89	M	A	4151933	PrAC	9/7/42	Troutdale, Ore.	Term with Grant	5/16/45	Grand View, Idaho
277	Hana		"	F	5/21/96	M	A	4151932	"	"	" "	" " "	"	" " "
278	Chieko		"	F	4/24/28	S	C	--	"	"	" "	" " "	6/5/45	" " "
279	Shozo		"	M	9/7/28	S	C	--	"	"	" "	" " "	5/16/45	" " "
280	Minoru		"	M	6/24/24	S	C	--	"	"	" "	Ind-AF	8/4/44	Ft. Douglas, Utah
281	AONO Yosaku		16065	M	6/3/88	M	A	2878553	PrAC	9/8/42	Portland, Ore.	Term with Grant	10/1/45	Portland, Ore.
282	Sueko		"	F	4/22/98	M	A	2878552	"	"	" "	" " "	"	" "
283	Tom		"	M	2/21/29	S	C	--	"	"	" "	" " "	7/5/45	Sioux City, Iowa
284	Toshiko		"	F	9/2/22	S	C	--	"	"	" "	" " "	8/21/45	Portland, Ore.
---	AOYAKI John Henry Zenso	(See TAKAMURA)												
---	Nori Nola	(See TAKAMURA)												
---	Donald Shigeru	(See TAKAMURA)												
285	AOYAMA Koichi		11227	M	12/5/81	M	A	2483044	PuAC	9/1/42	Seattle, Wash.	Term with Grant	9/19/45	Chicago, Ill.
286	Chiyo		"	F	7/4/94	M	A	2976257	"	"	" "	" " "	"	" "
287	Frank Susumu		"	M	5/22/27	S	C	--	"	"	" "	" " "	3/2/45	" "
288	Kazuko Anne		"	F	1/17/25	S	C	--	"	"	" "	Ind-Empl	11/3/43	Spokane, Wash.
289	Yuri Pearl		"	F	10/9/20	S	C	--	"	"	" "	" "	5/19/43	Chicago, Ill.
290	Henry Tetsuo		"	M	9/19/22	S	C	--	"	"	" "	" "	4/7/44	" "
291	AOYAMA Naojiro		11721	M	2/19/82	M	A	2398230	PuAC	8/20/42	Seattle, Wash.	Term with Grant	10/19/45	Seattle, Wash.
292	Sue		"	F	4/12/92	M	A	2392664	"	"	Sumner, Wash.	" " "	"	" "
293	Mariko		"	F	11/13/17	S	C	--	"	"	" "	" " "	"	" "
294	George		"	M	3/18/27	S	C	--	"	"	" "	Term Ind-AF	10/17/45	Ft. Douglas, Utah
295	Katsumi		"	M	3/5/29	S	C	--	"	"	" "	Term with Grant	9/20/45	Seattle, Wash.
296	Aiko		"	F	9/4/32	S	C	--	"	"	" "	" " "	10/19/45	" "
297	June		"	F	6/1/20	S	C	--	"	"	" "	Ind-Empl	9/25/44	Chicago, Ill.
298	Sakae Samuel		"	M	1/29/19	S	C	--	"	"	" "	Ind-AF	5/6/43	Ft. Douglas, Utah
299	ARAI Clarence Takaya		17654	M	6/25/01	M	C	--	PuAC	8/18/42	Seattle, Wash.	Term with Grant	8/28/45	Seattle, Wash.
300	Vivian Yone		"	F	4/12/06	M	C	--	"	"	" "	" " "	"	" "
301	Owen Ken		"	M	1/3/37	S	C	--	"	"	" "	" " "	"	" "
302	ARAI Chieko		15092	F	7/29/11	M	A	3195655	PrAC	9/8/42	Portland, Ore.	Term with Grant	7/16/45	Los Angeles, Calif.
303	Mary Atsuko		"	F	3/9/31	S	C	--	"	"	" "	" " "	"	" " "
304	Frances Nobuko		"	F	10/2/32	S	C	--	"	"	" "	" " "	"	" " "
305	Benjamin Masanobu		"	M	3/2/38	S	C	--	"	"	" "	" " "	"	" " "
306	Kisao Bob		"	M	6/16/99	M	A	1090983	"	"	" "	Ind-Empl	7/23/44	Anderson Dam, Idaho
307	ARAI Ken		43029	M	1/31/80	W	A	2295659	PuAC	8/17/42	Seattle, Wash.	Term with Grant	8/28/45	Seattle, Wash.
308	Kathlyn Shizue		"	F	1/15/22	S	A	2374648	"	"	" "	Ind-Empl	9/13/43	Chicago, Ill.
309	ARAI Motokichi		15022	M	10/24/76	W	A	3510452	PrAC	9/8/42	Portland, Ore.	Term with Grant	10/4/45	New York, N.Y.
310	Nobuko Nellie		"	F	3/20/20	S	C	--	"	"	" "	Ind-Empl	8/18/43	Short Hill, N.J.

NO.	NAME	OTHER NAMES	FAMILY NUMBER	SEX	DATE OF BIRTH	M.S.	CIT.	ALIEN REGIS. NO.	TYPE OF ORIGINAL ENTRY	DATE OF ORIGINAL ENTRY	PRE-EVACUATION ADDRESS	TYPE OF FINAL DEPARTURE	DATE OF FINAL DEPARTURE	DESTINATION OF FINAL DEPARTURE
311	ARAI Allen Kichio		17350	M	8/30/01	M	C	--	PuAC	8/18/42	Seattle, Wash.	Ind-Empl	10/15/44	Madison, Wis.
312	Nobu		"	F	4/31/06	M	C	--	"	9/5/42	" "	Term with Grant	5/28/45	Anderson Dam, Idaho
313	Donald Noboru		"	M	7/14/33	S	C	--	"	8/18/42	" "	" " "	"	" " "
314	Gerald Yoshio		"	M	7/18/37	S	C	--	"	"	" "	" " "	"	" " "
315	David Yukio		"	M	5/24/40	S	C	--	"	"	" "	" " "	"	" " "
316	Joanne Masaye		"	F	8/23/42	S	C	--	"	"	" "	" " "	"	" " "
										9/5/42				
317	ARAI Shigeji		16916	M	3/30/96	M	A	2382409	T-Tule	12/15/43	Kent, Wash.	Term with Grant	4/23/45	Denver, Colo.
318	Naru		"	F	6/8/98	M	A	2914300	"	"	" "	" " "	"	" "
319	Toshio		"	M	9/11/19	S	C	--	"	"	" "	" " "	2/17/45	Detroit, Mich.
320	Haruo		"	M	9/11/19	S	C	--	"	12/14/43	" "	Ind-Empl	4/26/44	Pocatello, Idaho
321	Chiyoko		"	F	2/18/23	S	C	--	"	12/7/42	" "	" "	9/20/44	New York, N.Y.
322	Yukio		"	M	9/28/24	S	C	--	"	"	" "	" "	5/8/44	Boise, Idaho
323	ARAI Sakai		17352	M	11/30/05	M	C	--	PuAC	8/18/42	Seattle, Wash.	Ind-Empl	8/1/43	Salt Lake City, Utah
324	Kimi		"	F	10/7/13	M	C	--	"	"	" "	Ind-JnFam	8/29/43	" " " "
325	Rikiko Patricia		"	F	10/14/38	S	C	--	"	"	" "	" "	"	" " " "
326	Tatsuo Ross		"	M	7/7/40	S	C	--	"	"	" "	" "	"	" " " "
327	Raymond Jun		"	M	12/1/42	S	C	--	B	12/1/42				
328	ARAI Eichi		12065	M	1/29/98	M	A	2299938	PuAC	8/20/42	Seattle, Wash.	Ind-Empl	11/13/43	N. Framington, Mich.
329	Koshige		"	F	9/6/00	M	A	2382537	"	"	" "	" "	"	" " "
330	Hiroshi Ted		"	M	8/2/27	S	C	--	"	"	" "	" "	"	" " "
331	Sumiko Jane		"	F	5/11/25	S	C	--	"	"	" "	" "	"	" " "
332	ARAI Kazumori George		43103	M	11/4/06	S	C	--	PuAC	8/17/42	Seattle, Wash.	Ind-Empl	4/20/43	Salt Lake City, Utah
333	Hide		"	F	4/5/14	S	C	--	"	"	" "	" "	4/9/43	Murray, Utah
334	ARAI Thomas Fumiya		17311	M	12/23/02	S	C	--	PuAC	8/22/42	Seattle, Wash.	Ind-Empl	10/27/42	Leesburgh, Va.
335	ARAKAWA Yohaku		16060	M	7/20/05	M	A	3131728	PrAC	9/11/42	Portland, Ore.	Term with Grant	10/5/45	Portland, Ore.
336	Shizue		"	F	7/14/09	M	A	3131727	"	"	" "	" " "	9/20/45	" "
337	Yoko		"	F	6/27/35	S	C	--	"	"	" "	" " "	"	" "
338	Yoshiko		"	F	9/5/36	S	C	--	"	"	" "	" " "	"	" "
339	Hirotada		"	M	4/15/38	S	C	--	"	"	" "	" " "	"	" "
340	Tadayasu		"	M	5/26/40	S	C	--	"	"	" "	" " "	"	" "
341	ARAKAWA Yamaju		10897	M	10/17/87	M	A	2392665	PuAC	9/3/42	Seattle, Wash.	Term with Grant	4/12/45	Jamieson, Ore.
342	Sawano		"	F	6/14/93	M	A	3204692	"	"	" "	" " "	"	" "
343	Fukiko		"	F	6/26/24	S	A	3204416	"	"	" "	" " "	5/30/45	" "
344	May Meiko		"	F	5/11/26	S	C	--	"	"	" "	" " "	4/12/45	" "
345	Mary Natsuko		"	F	8/20/28	S	C	--	"	"	" "	" " "	5/30/45	" "
346	Hisako		"	F	10/13/30	S	C	--	"	"	" "	" " "	"	" "
347	George Jojo		"	M	2/26/21	S	C	--	"	"	" "	Ind-Empl	5/8/44	Chicago, Ill.
348	ARAKI Toru		10831	M	12/21/14	M	C	--	PuAC	9/2/42	Seattle, Wash.	Term with Grant	3/22/45	Seattle, Wash.
349	Umeko		"	F	12/2/13	M	A	1629266	"	"	" "	" " "	"	" "
350	Hideko Susan		"	F	5/19/40	S	C	--	"	"	" "	" " "	"	" "
351	Teiko Louise		"	F	1/3/42	S	C	--	"	"	" "	" " "	"	" "
352	ARAKI Nisaku		11118	M	10/25/86	M	A	1016132	PuAC	9/2/42	Seattle, Wash.	Term with Grant	3/22/45	Seattle, Wash.
353	Masa		"	F	4/6/93	M	A	1212691	"	"	" "	" " "	"	" "
354	Minoru		"	M	6/30/20	S	C	--	"	"	" "	Ind-Empl	5/15/43	Chicago, Ill.
355	ARAMAKI Akira		19954	M	5/19/13	M	C	--	T-Tule	9/25/43	Bellevue, Wash.	Ind-Empl	4/24/44	Sparks, Nev.
356	Hanako	(Nee TANAKA)	"	F	10/12/20	M	C	--	"	"	" "	Term with Grant	4/6/45	Ontario, Ore.
357	Alan Arito		"	M	4/24/44	S	C	--	B	4/24/44	Sacramento, Calif.	" " "	"	" "
358	ARAMAKI Towa		19954	F	2/25/90	W	A	2059396	T-Tule	9/25/43	Bellevue, Wash.	Term with Grant	4/26/45	Ontario, Ore.
359	Nellie		"	F	4/19/22	S	C	--	"	"	" "	" " "	1/31/45	Boise, Idaho
360	Eva		"	F	4/27/25	S	C	--	"	"	" "	" " "	4/26/45	Ontario, Ore.
361	Charles		"	M	8/3/18	S	C	--	"	"	" "	Ind-Empl	9/7/44	Sparks, Nev.

NO.	NAME	OTHER NAMES	FAMILY NUMBER	SEX	DATE OF BIRTH	M.S.	CIT.	ALIEN REGIS. NO.	TYPE OF ORIGINAL ENTRY	DATE OF ORIGINAL ENTRY	PRE-EVACUATION ADDRESS	TYPE OF FINAL DEPARTURE	DATE OF FINAL DEPARTURE	DESTINATION OF FINAL DEPARTURE
362	ARASE Shohei		11629	M	4/21/93	M	A	4673105	P-Kooskia	1/13/44	Seattle, Wash.	Term with Grant	5/31/45	Los Angeles, Calif.
363	Misao		"	F	7/7/01	M	A	4610690	PuAC	8/30/42	" "	" " "	8/7/45	Seattle, Wash.
364	Yukiko Frances		"	F	12/24/28	S	C	--	"	"	" "	" " "	"	" "
365	Betty Fumiko		"	F	5/4/34	S	C	--	"	"	" "	" " "	"	" "
366	Violet Sumiko		"	F	3/16/25	S	C	--	"	"	" "	Ind-Empl	3/18/44	Ogden, Utah
367	Hanako Hannah		"	F	1/28/23	S	C	--	"	"	" "	Ind-Empl	4/19/43	Pocatello, Idaho
368	Mutsuko Margaret		"	F	10/16/19	S	C	--	"	"	" "	" "	6/15/43	Ann Arbor, Mich.
369	Tetsuo		"	M	1/2/27	S	C	--	"	"	" "	Ind-JnFam	9/11/44	" " "
370	ARATA Tsuneaki Arthur		23572	M	3/7/89	W	A	5505796	T-Ht. Mt.	3/29/43	Los Angeles, Calif.	Ind-Empl	10/15/43	Pasco, Wash.
371	ARATANI Etsuji John		11710	M	8/4/78	M	A	2795013	PuAC	8/20/42	Seattle, Wash.	Ind-JnFam	7/11/44	Spokane, Wash.
372	Uta		"	F	1/3/85	M	A	2452826	"	"	" "	" "	"	" "
373	Yoshio Augustine		"	M	3/1/21	S	C	--	"	"	" "	Ind-AF	6/11/43	Ft. Douglas, Utah
374	Mary Agnes Emi		"	F	5/23/19	S	C	--	"	"	" "	Ind-JnFam	7/11/44	Spokane, Wash.
375	ARII Risuke		11900	M	1/20/56	S	A	3032012	PuAC	8/18/42	Seattle, Wash.	Term with Grant	3/13/45	Seattle, Wash.
376	ARIMA Shigeto		17216	M	8/27/82	M	A	3519545	T-Tule	9/27/43	Auburn, Wash.	Term with Grant	10/5/45	Mesa, Idaho
377	Kimiyo		"	F	6/1/99	M	A	3322525	"	"	" "	" " "	"	" "
378	Toshio		"	M	12/14/32	S	C	--	"	"	" "	" " "	"	" "
379	Hideo		"	M	2/15/36	S	C	--	"	"	" "	" " "	"	" "
380	Tatsuo		"	M	5/5/38	S	C	--	"	"	" "	" " "	"	" "
381	Shuji		"	M	5/26/21	S	C	--	"	"	" "	" " "	9/18/45	" "
382	Yuriko		"	F	9/5/23	S	C	--	"	"	" "	" " "	10/5/45	" "
383	Kenji		"	M	11/7/25	S	C	--	"	"	" "	" " "	"	" "
384	Kazuko		"	F	8/9/28	S	C	--	"	"	" "	" " "	"	" "
385	Nobuko		"	F	4/11/31	S	C	--	"	"	" "	" " "	"	" "
386	ARIMA Fujio		11484	F	9/6/07	M	A	2544613	PuAC	9/1/42	Seattle, Wash.	Ind-Vol Int	8/21/44	Crystal City, Texas
387	Toshiko		"	F	8/23/40	S	C	--	"	"	" "	" " "	"	" " "
388	Sumiyasu		"	M	7/14/34	S	C	--	"	"	" "	" " "	"	" " "
389	Kayko		"	F	9/17/35	S	C	--	"	"	" "	" " "	"	" " "
390	Mutsuko		"	F	1/18/37	S	C	--	"	"	" "	" " "	"	" " "
391	Sumikatsu		"	M	10/10/41	S	C	--	"	"	" "	" " "	"	" " "
392	ARITA Taichi Charles		17181	M	2/28/83	W	A	2790819	T-Tule	9/27/43	Auburn, Wash.	Term with Grant	9/7/45	Seattle, Wash.
393	Mary Michi	(Nee FUJIMURA)	"	F	6/17/19	W	C	--	"	"	" "	" " "	"	" "
394	ARITA Kenny Kenji		10935	M	10/3/17	M	C	--	PuAC	9/3/42	Seattle, Wash.	Ind-Empl	3/13/44	Salt Lake City, Utah
395	Chiyoko		"	F	10/1/20	M	C	--	"	"	" "	Ind-JnFam	"	" " " "
396	ARITA Harry Hideyuki		3775	M	6/6/21	S	C	--	T-Manz	12/11/42	San Fernando, Calif.	Ind-Empl	2/16/44	Clearfield, Utah
397	ARIYASU Toyotaro		10852	M	7/21/83	M	A	2790719	PuAC	9/4/42	Seattle, Wash.	Term with Grant	5/10/45	Seabrook Farm, N.J.
398	Chikuyo		"	F	2/8/94	M	A	3057410	"	"	" "	" " "	7/19/45	" " "
399	Amy Emiko		"	F	11/4/26	S	C	--	"	"	" "	" " "	5/10/45	" " "
400	Fumiko		"	F	12/28/28	S	C	--	"	"	" "	" " "	7/19/45	" " "
401	Keiji Kay		"	M	2/7/35	S	C	--	"	"	" "	" " "	"	" " "
402	Tatsuya		"	M	5/30/24	S	C	--	"	9/14/42	" "	Ind-AF	5/6/43	Ft. Douglas, Utah
403	ARIZUMI Daiji		17322	M	10/5/70	M	A	2828307	PuAC	9/5/42	Seattle, Wash.	Term with Grant	10/14/45	Seattle, Wash.
404	Yo		"	F	8/11/83	M	A	3038335	"	8/17/42	" "	" " "	"	" "
405	Joe		"	M	6/29/08	S	C	--	"	8/10/42	" "	Ind-Empl	5/17/43	Spokane, Wash.
406	AROTA Miki		044	F	7/13/80	M	A	0599451	T-Manz	2/26/43	Winslow, Wash.	Term with Grant	10/14/45	Seattle, Wash.
407	ASABA Kinzo		11330	M	11/17/88	M	A	2392663	P-Santa Fe	9/22/44	Seattle, Wash.	Term with Grant	9/13/45	Philadelphia, Penn.
408	Wataru		"	M	8/18/20	S	C	--	PuAC	9/2/42	" "	" " "	1/8/45	New York, N.Y.
409	Yoshiko		"	F	10/25/24	S	C	--	"	"	" "	" " "	8/16/45	Philadelphia, Penn.

NO.	NAME	OTHER NAMES	FAMILY NUMBER	SEX	DATE OF BIRTH	M.S.	CIT.	ALIEN REGIS. NO.	TYPE OF ORIGINAL ENTRY	DATE OF ORIGINAL ENTRY	PRE-EVACUATION ADDRESS	TYPE OF FINAL DEPARTURE	DATE OF FINAL DEPARTURE	DESTINATION OF FINAL DEPARTURE
410	ASABA Shuzo		11331	M	3/3/92	M	A	3204440	PuAC	9/2/42	Seattle, Wash.	Term with Grant	8/29/45	Seattle, Wash.
411	Kei		"	F	11/10/00	M	A	3204441	"	"	" "	" " "	"	" "
412	Yayeko		"	F	12/21/23	S	C	--	"	"	" "	" " "	5/10/45	Detroit, Mich.
413	Kimiko		"	F	2/14/30	S	C	--	"	"	" "	" " "	8/29/45	Seattle, Wash.
414	Yeichi		"	M	6/3/32	S	C	--	"	"	" "	" " "	"	" "
415	ASABA Kunikichi Joe		29614	M	12/6/03	M	A	2392502	PuAC	8/10/42	Snoqualmie Falls, Wash.	Ind-Empl	1/4/44	Weiser, Idaho
416	ASABA Yetsuro		11154	M	1/19/03	M	A	1988566	PuAC	8/19/42	Seattle, Wash.	Term with Grant	9/7/45	Seattle, Wash.
417	Tamae		"	F	3/15/15	M	C	--	"	"	" "	" " "	"	" "
418	Sumiyo Pauline		"	F	9/17/39	S	C	--	"	"	" "	" " "	"	" "
419	Michi		"	F	10/18/80	W	A	2565141	"	"	" "	" " "	"	" "
420	Takahiko		"	M	7/21/14	S	C	--	"	"	" "	Ind-AF	5/12/43	Ft. Douglas, Utah
421	ASADA Yekizo		19461	M	9/14/99	S	A	2066283	T-Tule	9/30/43	Tacoma, Wash.	Term with Grant	7/22/45	Spokane, Wash.
422	ASAHARA Yoroku		16870	M	3/13/79	M	A	1794433	PuAC	8/21/42	Sumner, Wash.	Term with Grant	10/16/45	Sumner, Wash.
423	Samu		"	F	3/12/87	M	A	1794432	"	"	" "	" " "	"	" "
424	Miyoko Ann		"	F	12/16/23	S	C	--	"	"	" "	" " "	"	" "
425	Johnny Harumitsu		"	M	3/16/23	S	C	--	"	"	" "	Ind-Empl	3/19/44	Twin Falls, Idaho
426	Mitsuo Joe		"	M	3/31/26	S	C	--	"	"	" "	" "	4/2/44	Pocatello, Idaho
427	ASAI Daisaku		12021	M	9/3/90	S	A	2574522	PuAC	8/16/42	Seattle, Wash.	Term with Grant	10/16/45	Seattle, Wash.
428	ASAI Heiichi Sam		11684	M	3/1/86	M	A	3908595	PuAC	8/20/42	Puyallup, Wash.	Term with Grant	8/28/45	Puyallup, Wash.
429	Shina		"	F	7/30/98	M	A	3245555	"	"	" "	" " "	"	" "
430	Sumi Sadie		"	F	5/11/19	S	C	--	"	"	" "	" " "	3/26/45	Seattle, Wash.
431	Harry Ichio		"	M	4/14/24	S	C	--	"	"	Tacoma, Wash.	Term-AF	6/4/45	Ft. Douglas, Utah
432	Kiyoko Lucy		"	F	10/21/34	S	C	--	"	"	Puyallup, Wash.	Term with Grant	8/28/45	Puyallup, Wash.
433	Masako Martha		"	F	10/1/21	S	C	--	"	"	" "	Ind-Empl	4/10/43	Hazelton, Idaho
434	ASAI Tsunejiro		11945	M	10/9/86	S	A	5751272	PuAC	8/16/42	Seattle, Wash.	Term with Grant	10/1/45	Chicago, Ill.
---	ASAI Shizue Susie	(Married TERUSAKI, Ben)												
435	ASAKAWA Roy Iyemon		15575	M	10/28/83	M	A	5573377	PrAC	9/9/42	Troutdale, Ore.	Term with Grant	1/16/45	Troutdale, Ore.
436	Kikuno		"	F	3/3/85	M	A	5760266	"	"	" "	" " "	1/25/45	" "
437	Ben Tsutomu		"	M	9/19/26	S	C	--	"	"	" "	" " "	"	" "
438	Walter Wataru		"	M	12/10/29	S	C	--	"	"	" "	" " "	5/10/45	" "
439	Nogi		"	M	8/12/18	S	C	--	"	"	" "	Ind-Empl	3/10/43	Jerome, Idaho
---	Tsuyako Katherine	(Married YAMASHITA, George)												
440	ASAKURA Riyotaro		11734	M	9/26/90	M	A	2922165	PuAC	8/21/42	Seattle, Wash.	Term with Grant	10/15/45	Seattle, Wash.
441	Misao		"	F	10/10/06	M	A	2389646	"	"	" "	" " "	10/10/45	" "
442	ASAKURA Mokutaro		29649	M	10/10/87	M	A	2808182	PuAC	9/5/42	Seattle, Wash.	Term with Grant	9/20/45	Seattle, Wash.
443	Ume		11648	F	1/3/00	M	A	2918551	"	8/30/42	" "	" " "	"	" "
444	Kazuko		"	F	2/14/23	S	C	--	"	"	" "	" " "	8/28/45	" "
445	ASAKURA Masaaki Bob		11350	M	7/24/19	S	C	--	PuAC	8/19/42	Seattle, Wash.	Ind-Empl	3/19/43	Rexburg, Idaho
446	ASAMURA Suyeko Sue	(Nee YOSHIOKA)	11468	F	12/7/24	M	C	--	PuAC	9/2/42	Seattle, Wash.	Ind-JnFam	5/7/44	Minneapolis, Minn.
447	ASANUMA Takajiro		11293	M	3/23/78	M	A	2835813	PuAC	9/5/42	Seattle, Wash.	Term with Grant	10/1/45	San Jose, Calif.
448	Kimi		"	F	2/1/82	M	A	2483102	"	"	" "	" " "	"	" "
449	ASANUMA Koichi Carl		11293	M	4/29/11	M	C	--	PuAC	9/14/42	Seattle, Wash.	Ind-Empl	12/15/44	Sidney, Neb.
450	Tsuruko Bessie	(Nee OHASHI)	12115	F	9/30/16	M	C	--	"	9/4/42	Puyallup, Wash.	" "	"	" "
451	Lynn Midori		11293	F	5/8/44	S	C	--	B	5/8/44		Ind-JnFam	"	" "
452	ASANUMA Sam Samio		11293	M	8/18/14	M	C	--	PuAC	9/14/42	Seattle, Wash.	Ind-Empl	1/15/43	Eden, Idaho
453	Tokiko	(Nee OBATA)	11060	F	2/11/23	M	C	--	"	9/3/42	" "	" "	6/24/43	Twin Falls, Idaho

NO.	NAME	OTHER NAMES	FAMILY NUMBER	SEX	DATE OF BIRTH	M.S.	CIT.	ALIEN REGIS. NO.	TYPE OF ORIGINAL ENTRY	DATE OF ORIGINAL ENTRY	PRE-EVACUATION ADDRESS	TYPE OF FINAL DEPARTURE	DATE OF FINAL DEPARTURE	DESTINATION OF FINAL DEPARTURE
454	ASAOKA Tojiro		17330	M	8/13/99	M	A	2829409	PuAC	8/17/42	Seattle, Wash.	Term with Grant	8/24/45	Bridgeport, Conn.
455	Noye		"	F	8/14/05	M	A	2452727	"	"	" "	" " "	"	" "
456	Yasuo James		"	M	1/16/27	S	C	--	"	"	" "	" " "	7/30/45	Moses Lake, Wash.
457	Hisako		"	F	11/26/28	S	C	--	"	"	" "	" " "	8/24/45	Bridgeport, Conn.
458	Kiyoshi Leo		"	M	8/17/30	S	C	--	"	"	" "	" " "	"	" "
459	Tadasu		"	M	3/12/32	S	C	--	"	"	" "	" " "	"	" "
460	ASATO Kano		7762	M	6/2/84	M	A	3654500	T-Tule	9/27/43	Sacramento, Calif.	Term with Grant	7/30/45	Richmond, Calif.
461	Shige		"	F	12/7/81	M	A	3839606	"	"	" "	D	12/6/44	
462	ASHIDA Mitsunosuke Henry		16111	M	9/8/82	M	A	1296804	PrAC	9/10/42	Portland, Ore.	Term with Grant	8/25/45	Anderson Dam, Idaho
463	ASHIDA Rinzo		11584	M	4/11/78	W	A	2623373	PuAC	9/2/42	Seattle, Wash.	Term with Grant	10/9/45	Seattle, Wash.
464	Frank Fukumi		"	M	7/8/23	S	C	--	"	"	" "	Ind-Educ	9/23/42	Scottsbluff, Neb.
465	ASHIZAWA Isamu Hidenori		24512	M	12/25/98	M	A	4467194	T-Tule	9/30/43	Loomis, Calif.	Term with Grant	7/21/45	Elko, Nev.
466	Hideko		"	F	4/8/10	M	C	--	"	"	" "	" " "	"	" "
467	Theodore Fumio		"	M	12/6/34	S	C	--	"	"	" "	" " "	"	" "
468	Norman Hiromi		"	M	7/22/38	S	C	--	"	"	" "	" " "	"	" "
469	Linda Toshiye		"	F	5/15/40	S	C	--	"	"	" "	" " "	"	" "
470	ASO Otoichi		11125	M	1/1/81	W	A	3902627	PuAC	8/31/42	Seattle, Wash.	Term with Grant	9/7/45	Seattle, Wash.
471	AZUMA Taikichi		15064	M	9/10/90	S	A	3510457	PrAC	9/10/42	Portland, Ore.	Term with Grant	5/30/45	Burns, Ore.
472	AZUMA Yu		15227	M	5/12/89	M	A	5536097	P-Santa Fe	1/18/44	Portland, Ore.	Term with Grant	5/30/45	Burns, Ore.
473	Matsuno		"	F	4/20/97	M	A	3120887	PrAC	9/9/42	" "	" " "	9/20/45	" "
474	Minor Minoru		"	M	7/16/20	S	C	--	"	"	" "	Ind-Empl	4/9/43	Cleveland, Ohio
475	AZUMANO Hatsutaro		16187	M	12/3/86	M	A	2969007	P-Santa Fe	1/10/44	Portland, Ore.	Term with Grant	9/30/45	Toole, Utah
476	Satsuki		"	F	4/21/96	M	A	2968910	PrAC	9/11/42	" "	" " "	"	" "
477	Reiko		"	F	7/14/20	S	C	--	"	"	" "	Ind-Educ	9/30/42	Richmond, Ind.
478	AZUMANO George Ichiro		16187	M	6/9/18	M	C	--	PrAC	9/11/42	Portland, Ore.	Ind-Empl	10/24/44	Toole, Utah
479	Ise Alice	(Nee INUZUKA)	16234	F	3/2/19	M	C	--	"	9/9/42	" "	Ind-JnFam	"	" "
480	BABA Seiji		16705	M	2/14/07	M	A	2991389	PuAC	8/17/42	Seattle, Wash.	Term with Grant	6/18/45	Weiser, Idaho
481	Chiyoko Alice		"	F	11/5/14	M	C	--	"	"	" "	" " "	9/4/45	Seattle, Wash.
482	Katheryn Miyoko		"	F	6/30/38	S	C	--	"	"	" "	" " "	"	" "
483	Joanne Kiyoko		"	F	6/12/40	S	C	--	"	"	" "	" " "	"	" "
484	Sharon Keiko		"	F	3/12/44	S	C	--	B	3/12/44		" " "	"	" "
485	Frances Hideko		"	F	4/13/45	S	C	--	B	4/13/45		" " "	"	" "
486	BABA James Masao		12125	M	5/5/19	M	C	--	PuAC	8/19/42	Sumner, Wash.	Ind-Empl	8/4/43	Pocatello, Idaho
487	Yuriko Lilly		"	F	6/11/22	M	C	--	"	"	Seattle, Wash.	Term with Grant	5/13/45	Detroit, Mich.
488	Shoichi James		"	M	5/3/41	S	C	--	"	"	" "	" " "	"	" "
489	Patricia Hisaye		"	F	5/22/42	S	C	--	"	"	" "	" " "	"	" "
490	BABA Goroku		12036	M	7/4/84	M	A	2452695	PuAC	8/19/42	Seattle, Wash.	Term with Grant	9/10/45	Vancouver, Wash.
491	Mika		"	F	5/2/85	M	A	2452747	"	"	" "	" " "	"	" "
492	Yoshiko		"	F	2/23/21	S	C	--	"	"	" "	Ind-Empl	8/9/43	Ann Arbor, Mich.
493	Misao Margaret		"	F	8/7/23	S	C	--	"	"	" "	Ind-Educ	6/26/43	Colorado Springs, Colo.
494	BABA George Kazuya		17379	M	3/26/19	M	C	--	PuAC	8/22/42	Seattle, Wash.	Ind-Empl	5/23/44	Burley, Idaho
495	Takako Molly		"	F	5/30/17	M	C	--	"	"	" "	" "	4/20/43	" "
496	BABA Sadao		11141	M	5/3/19	S	C	--	PuAC	8/10/42	Seattle, Wash.	Ind-AF	5/21/43	Ft. Douglas, Utah
497	BABA Mitsuru		10384	M	4/11/12	S	C	--	Seas (StAC)	1/29/43	Stockton, Calif.	Ind-Empl	4/14/43	Salt Lake City, Utah
498	BANDO Sohei		15649	M	12/3/82	W	A	2274809	PrAC	9/10/42	Hillsboro, Ore.	Ind-Mental	10/8/43	Blackfoot, Idaho

NO.	NAME	OTHER NAMES	FAMILY NUMBER	SEX	DATE OF BIRTH	M.S.	CIT.	ALIEN REGIS. NO.	TYPE OF ORIGINAL ENTRY	DATE OF ORIGINAL ENTRY	PRE-EVACUATION ADDRESS	TYPE OF FINAL DEPARTURE	DATE OF FINAL DEPARTURE	DESTINATION OF FINAL DEPARTURE
499	BEPPU Mitsuji		43021	M	10/20/71	M	A	3031906	PuAC	8/22/42	Seattle, Wash.	Term with Grant	9/1/45	Sidney, Neb.
500	Sawa		"	F	9/13/85	M	A	3031905	"	"	" "	" " "	"	" "
501	BEPPU Lincoln		11936	M	1/5/12	M	C	---	PuAC	8/22/42	Seattle, Wash.	Ind-Empl	11/30/44	Sidney, Neb.
502	Teruko		"	F	11/11/13	M	C	---	"	"	" "	" -JnFam	"	" "
503	Gerald Kintaro		"	M	9/7/39	S	C		PuAC	"	" "	" "	"	" "
504	Roberta Ann		"	F	3/16/43	S	C	---	B *	3/16/43	" "	" "	"	" "
505	BEPPU Monroe		43022	M	1/5/19	M	C	---	PuAC	8/22/42	Seattle, Wash.	Ind-Empl	2/18/44	Buffalo, N.Y.
506	Rosemary Fumiko		"	F	2/17/22	M	C	---	"	"	" "	" -JnFam	4/7/44	Chicago, Ill.
507	BEPPU Taft		11939	M	11/4/09	M	C	---	PuAC	8/21/42	Seattle, Wash.	Ind-Empl	5/28/44	Boise, Idaho
508	Kazue		"	F	2/29/20	M	C	---	"	"	" "	" -JnFam	10/30/44	Sidney, Neb.
509	Penny Penelope		"	F	2/14/43	S	C	---	B	2/14/43		" "	"	" "
510	BEPPU Grant		11935	M	8/4/13	M	C	---	PuAC	8/22/42	Seattle, Wash.	Ind-Empl	8/19/44	Boise, Idaho
511	Yeutsu		"	F	4/28/17	M	C	---	"	"	" "	" -JnFam	11/30/44	Sidney, Neb.
512	Wilson George		"	M	1/2/42	S	C	---	PuAC	"	" "	" "	"	" "
513	BUKAWA Makoto		27546	M	7/24/97	S	C	---	Seas (SeAC)	12/7/42	Los Angeles, Calif.	Ind-Empl	4/21/44	Spokane, Wash.
514	BUNYA Shige		10861	F	10/1/96	W	A	3118827	PuAC	9/4/42	Seattle, Wash.	Ind-JnFam	6/19/44	Spokane, Wash.
515	Ruby Kimi		"	F	9/16/24	S	C	---	"	"	" "	" -Empl	4/24/44	" "
516	Frank Nobuo		"	M	2/9/26	S	C	---	"	"	" "	" "	4/5/44	" "
517	Emi		"	F	3/13/20	S	C	---	"	"	" "	" Invit.	12/4/44	Chicago, Ill.
518	CAASI Emiko LAGASCA George Violet		16692	F	?/9/12	M	C	---	PuAC	8/8/42	Seattle, Wash.	Ind-JnFam	10/3/42	Seattle, Wash.
519	CHAI Yukio		11017	M	2/22/90	S	A	2123887	PuAC	9/1/42	Seattle, Wash.	Term with Grant	8/2/45	Hazelton, Idaho
520	CHATANI Nihei Louis		16666	M	2/27/81	S	A	2492294	PuAC	8/10/42	Seattle, Wash.	Term with Grant	3/31/45	Chicago, Ill.
521	CHIBA Yasukichi		11333	M	1/10/86	M	A	2658429	PuAC	9/2/42	Seattle, Wash.	Term with Grant	9/11/45	Seattle, Wash.
522	Shizu		"	F	4/25/92	M	A	2658435	"	"	" "	" " "	"	" "
523	CHIBA Baim		11146	M	3/20/19	M	C	---	PuAC	8/18/42	Seattle, Wash.	Ind-Empl	7/5/43	Ann Arbor, Mich.
524	Yuri Lilly		"	F	7/27/13	M	C	---	"	"	" "	" "	9/21/43	" "
525	Chiyo Betty Ann		"	F	12/12/38	S	C	---	"	"	" "	" -JnFam	"	" "
526	CHIHARA Fusakichi		024	M	8/19/81	M	A	2971659	T-Manz	2/26/43	Port Blakely, Wash.	Term with Grant	9/2/45	Bainbridge, Wash.
527	Tamae		"	F	4/4/91	M	A	3032077	"	"	" " "	" " "	9/3/45	" "
528	Mary		"	F	4/20/26	S	C	---	"	"	" " "	" " "	2/7/45	Hazelton, Idaho
529	Toshio		"	M	1/1/20	S	C	---	"	"	" " "	Ind-Empl	4/27/43	Chicago, Ill.
530	Masa		"	M	4/11/21	S	C	---	"	"	" " "	" "	2/1/44	" "
531	Kuniko Kay		"	F	10/25/23	S	C	---	"	"	" " "	Term with Grant	2/9/45	Hazelton, Idaho
532	Tokuo		"	M	2/9/25	S	C	---	"	"	" " "	Ind-AF	9/21/44	Ft. Douglas, Utah
533	CHIHARA Joe George		17290	M	3/16/22	S	C	---	T-Tule	5/14/43	Burlington, Wash.	Ind-Empl	6/7/43	Marzengo, Ill.
534	Mitsue	(Nee Yoshimoto)	"	F	4/24/21	M	C	---	T-Jero	6/12/44	Salem, Ore.	Term with Grant	2/3/45	Chicago, Ill.
535	Takashi Archie		"	M	8/16/13	M	C	---	T-Jero	6/12/44	Burlington, Wash.	Ind-Empl	10/26/44	Cascade, Idaho
536	CHIHARA Seiyo Charles		12055	M	7/19/32	S	C	---	PuAC	8/21/42	Seattle, Wash.	Ind-JnFam	1/20/44	Spokane, Wash.
537	Nobue		"	F	5/10/10	M	A	2945199	"	"	" "	" "	"	" "
538	Isao George		"	M	1/22/03	M	A	2835802	P-Santa Fe	7/9/43	" "	" -Empl	"	" "
539	Sayo Theodore		"	M	3/14/29	S	C	---	PuAC	8/21/42	" "	" -JnFam	"	" "
540	Saiko Paul		"	M	7/9/38	S	C	---	"	"	" "	" "	"	" "
541	Kazuko Katherine		"	F	4/29/42	S	C	---	"	"	" "			
542	CHIKATA Ihachi Jack		11570	M	12/8/03	M	A	2706547	PuAC	8/30/42	Seattle, Wash.	Term with Grant	6/21/45	Seattle, Wash.
543	Kimiko Grace		"	F	10/8/08	M	C	---	"	"	" "	" " "	7/17/45	" "
544	Miyoko Florence		"	F	12/20/33	S	C	---	"	"	" "	" " "	"	" "
545	Yoko Irene		"	F	10/7/38	S	C	---	"	"	" "	" " "	"	" "
546	CHIKAMURA Kaizo		29617	M	5/25/92	M	A	2093937	PuAC	9/2/42	" "	Term with Grant	7/31/45	Seattle, Wash.
547	Yeki		11052	F	8/24/94	M	A	3118980	"	"	" "	" " "	"	" "
548	Takeshi		"	M	11/7/26	S	C	---	"	"	" "	" " "	6/18/45	Rocatello, Idaho
549	Kimiko		"	F	1/19/30	S	C	---	"	"	" "	" " "	7/31/45	Seattle, Wash.
550	Kaiji		"	M	2/15/22	S	C	---	"	"	" "	Ind-Empl	7/16/43	Ringree, Idaho
551	CHIKUSA Suye Sue		43030	F	4/15/73	W	A	3305025	PuAC	8/20/42	Seattle, Wash.	Term with Grant	9/28/45	Seattle, Wash.
552	Misaye		"	F	3/1/97	S	A	2492292	"	"	" "	" " "	"	" "

NO.	NAME	OTHER NAMES	FAMILY NUMBER	SEX	DATE OF BIRTH	M.S.	CIT.	ALIEN REGIS. NO.	TYPE OF ORIGINAL ENTRY	DATE OF ORIGINAL ENTRY	PRE-EVACUATION ADDRESS	TYPE OF FINAL DEPARTURE	DATE OF FINAL DEPARTURE	DESTINATION OF FINAL DEPARTURE
553	CHIKUSA Sadanobu		17532	M	9/11/16	M	C	--	PuAC	8/10/42	Seattle, Wash.	Ind-Empl	6/3/43	Filer, Idaho
554	Eva		"	F	8/15/20	M	C	--	"	"	" "	" "	"	" "
555	CHINO Mary Chiyoko	(Nee SUGAWARA)	10751	F	10/1/23	M	C	--	PuAC	9/4/42	Seattle, Wash.	Ind-Empl	10/15/43	Cleveland, Ohio
556	CHINO Toyoo Tom		4226	M	5/23/14	M	C	--	SaAC	10/10/42	Chulavista, Calif.	Ind-Empl	12/14/44	Rochester, N.Y.
557	Miyoshi		"	F	4/24/85	M	A	2330485	"	"	" "	Ind-JnFam	3/14/44	" " "
558	CHIUJO Tetsuo Francis Xavier		16652	M	12/13/99	S	A	2829620	PuAC	8/18/42	Seattle, Wash.	Ind-Empl	8/30/43	N. Farmington, Mich.
559	DATE Masuyo		11439	F	9/19/98	M	A	3204686	PuAC	8/31/42	Seattle, Wash.	Term with Grant	5/25/45	Chicago, Ill.
560	Henry Isamu		"	M	12/16/20	S	C	--	"	"	" "	Ind-AF	2/8/44	Ft. Douglas, Utah
561	May Yoneko		"	F	5/12/22	S	C	--	"	"	" "	Ind-Empl	4/11/44	Chicago, Ill.
562	Tokuko Carol		"	F	10/9/23	S	C	--	"	"	" "	" "	5/10/43	Salt Lake City, Utah
563	Anne Haruko		"	F	3/12/26	S	C	--	"	"	" "	Ind-JnFam	7/17/44	Chicago, Ill.
564	DEGUCHI Hatsu		11846	F	3/20/96	W	A	2653851	PuAC	8/21/42	Seattle, Wash.	Term with Grant	8/28/45	Seattle, Wash.
565	Mitsuko		"	F	1/26/19	S	C	--	"	"	" "	" " "	"	" "
566	Ben		"	M	2/17/24	S	C	--	"	"	" "	" " "	1/30/45	Spokane, Wash.
567	Yoshiko		"	F	8/10/26	S	C	--	"	"	" "	" " "	4/6/45	Chicago, Ill.
568	Tamao Tommy		"	M	3/26/29	S	C	--	"	"	" "	" " "	8/28/45	Seattle, Wash.
569	Seiichi		"	M	4/10/21	S	C	--	"	"	" "	Ind-AF	8/9/44	Ft. Douglas, Utah
---	Hisako	(Married NAKAMURA)												
570	DEGUCHI Masato Mike		6789	M	11/28/12	S	C	--	Seas (StAC)	11/23/42	Terminus, Calif.	Ind-AF	6/3/43	Camp Savage, Minn.
571	DOCHIN Saroku		15510	M	4/24/64	S	A	3244183	PrAC	9/10/42	Portland, Ore.	Term with Grant	8/21/45	Portland, Ore.
572	DODOBARA Mickie Mikiel		16946	M	10/19/09	M	C	--	T-Tule	1/7/43	Kent, Wash.	Term with Grant	2/27/45	Emmett, Idaho
573	Katherine Chizuko		"	F	3/14/18	M	C	--	"	"	" "	" " "	3/27/45	" "
574	Gary Yutaka		"	M	10/12/41	S	C	--	"	"	" "	" " "	"	" "
575	Linda Miyo		"	F	5/26/43	S	C	--	B	5/26/43		" " "	"	" "
576	DODOBARA Tokuo John		16946	M	6/4/11	M	C	--	T-Tule	9/27/43	Kent, Wash.	Term with Grant	3/28/45	Jamieson, Ore.
577	Yoshiko	(Nee NISHIMATSU)	17173	F	5/3/19	M	C	--	"	"	" "	" " "	"	" "
578	Yoshio Daniel		16946	M	1/27/45	S	C	--	B	1/27/45		" " "	"	" "
579	DOGEN Seiichi		29635	M	7/15/11	M	C	--	PuAC	9/2/42	Tacoma, Wash.	Ind-Empl	11/5/44	Gooding, Idaho
580	Hinako		"	F	3/21/14	M	C	--	"	"	Sumner, Wash.	Term with Grant	4/23/45	" "
581	Margaret Shizue		"	F	5/29/43	S	C	--	B	5/29/43		" " "	"	" "
582	Leslie Yukio		"	M	1/8/45	S	C	--	B	1/8/45		" " "	"	" "
583	DOGEN Shizu		12165	F	11/11/82	W	A	2620303	PuAC	8/20/42	Tacoma, Wash.	Term with Grant	9/20/45	Tacoma, Wash.
584	Tokay Tokie		"	F	1/15/23	S	C	--	"	"	" "	" " "	"	" "
585	Satoshi		"	M	8/31/21	S	C	--	"	"	" "	Ind-AF	4/27/44	Ft. Douglas, Utah
586	Sungi Haruji		"	M	1/14/15	S	C	--	"	"	" "	Ind-Empl	3/28/44	Loamand, Mont.
---	Hideko	(Married MURAKAMI, S.)												
587	DOI Akizo		17080	M	10/5/76	S	A	2529017	T-Tule	9/27/43	Kent, Wash.	Term with Grant	9/3/45	Spokane, Wash.
588	DOI Asajiro		11810	M	10/1893	M	A	2826010	PuAC	8/22/42	Seattle, Wash.			
589	Hanako		"	F	4/1/02	M	A	2767777	"	"	" "	Term with Grant	4/12/45	New York, N.Y.
590	Sayoko		"	F	5/15/25	S	C	--	"	"	" "	" " "	7/19/45	" " "
591	Kiyomi		"	F	1/21/27	S	C	--	"	"	" "	" " "	3/9/45	" " "
592	Yaeko		"	F	3/9/29	S	C	--	"	"	" "	" " "	4/12/45	" " "
593	Toshio Bob		"	M	7/7/31	S	C	--	"	"	" "	" " "	7/19/45	" " "
594	Arthur Nobuo		"	M	11/10/23	S	C	--	"	"	" "	Ind-AF	"	" " "
595	DOI Isamu Bob		12093	M	1/18/05	M	A	3600584	PuAC	8/16/42	Seattle, Wash.		5/12/43	Ft. Douglas, Utah
596	Motoko Dorothy		"	F	10/23/05	M	A	4261583	"	"	" "	Term with Grant	10/1/45	Los Angeles, Calif.
597	Jane Haruji		"	F	12/13/32	S	C	--	"	"	" "	" " "	"	" " "
598	DOI Junichi		15043	M	3/13/83	S	A	3029825	PrAC	9/10/42	Portland, Ore.	Term with Grant	4/7/45	Grandview, Idaho

NO.	NAME	OTHER NAMES	FAMILY NUMBER	SEX	DATE OF BIRTH	M.S.	CIT.	ALIEN REGIS. NO.	TYPE OF ORIGINAL ENTRY	DATE OF ORIGINAL ENTRY	PRE-EVACUATION ADDRESS	TYPE OF FINAL DEPARTURE	DATE OF FINAL DEPARTURE	DESTINATION OF FINAL DEPARTURE
599	DOI Yosajiro		10923	M	6/23/96	M	A	3031910	PuAC	9/4/42	Seattle, Wash.	Term with Grant	9/28/45	Los Angeles, Calif.
600	Michiyo		"	F	9/25/94	M	A	3032079	"	"	" "	" " "	"	" "
601	DOI Nomi		43092	F	10/30/72	W	A	3031911	PuAC	8/21/42	Seattle, Wash.	Term with Grant	9/21/45	Milwaukee, Wis.
602	Torako		"	F	1/1/11	S	C	---	"	"	" "	Ind-Empl	9/29/43	" "
603	DOI Torao		11599	M	11/20/94	M	A	2586478	PuAC	8/31/42	Seattle, Wash.	Term with Grant	10/3/45	Seattle, Wash.
604	DOKKE Hezo		33033	M	12/11/79	S	A	5918532	PuAC	8/31/42	Tenakee, Alaska	Term with Grant	10/2/45	Alaska
605	DOZEN Kageo		10707	M	6/5/90	Sep	A	1144432	PuAC	8/10/42	Seattle, Wash.	Term with Grant	5/2/45	Denver, Colo.
606	EBIHARA Taniyoshi		15126	M	12/5/90	M	A	4312140	PTAC	9/9/42	Portland, Ore.	Term with Grant	5/1/45	Portland, Ore.
607	Toye		"	F	1/27/94	M	A	4933905	"	"	" " "	" " "	"	" "
608	May Mayko		"	F	5/12/34	S	C	---	"	"	" " "	" " "	"	" "
609	Grace Taeko		"	F	2/24/27	S	C	---	"	"	" " "	" " "	"	" "
610	EBIRA Ishitaro		43194	M	4/15/71	M	A	2465985	PuAC	9/1/42	Port Blakely, Wash.	Ind-Empl	8/23/44	Delaware, Ohio
611	Shino		"	F	7/5/90	M	A	2392615	"	"	" " "	Term with Grant	10/19/45	Seattle, Wash.
612	George Shoichi		"	M	12/25/29	S	C	---	"	"	" " "	" " "	"	" "
613	ECHIGO Misaburo		17725	M	9/11/93	M	A	3786425	PuAC	8/20/42	National, Wash.	Term with Grant	10/15/45	Seattle, Wash.
614	Kesuki		"	F	7/25/12	M	C	---	"	"	" "	" " "	"	" "
615	Keishi	(See NAKASHIMA)	"	M	12/3/33	S	C	---	"	9/5/42	" "	" " "	"	" "
616	Sumiko Betty	(See TAKASHIMA)	"	F	9/7/39	S	C	---	"	8/20/42	" "	" " "	"	" "
617	ECHIGOSHIMA Shizuo Joe		11135	M	10/17/88	M	A	2489065	PuAC	8/18/42	Seattle, Wash.	Ind-Empl	10/12/43	St. Louis, Miss.
618	Kimi		"	F	10/17/99	M	A	3118803	"	"	" "	" -Inform	"	" "
619	Margaret C.		"	F	3/29/19	S	C	---	"	"	" "	" -Educ	10/15/42	" "
620	Majime May		"	M	10/31/21	S	C	---	"	"	" "	" -Empl	3/14/43	" "
621	EDAMURA Meigiro		11959	M	5/7/90	M	A	2426636	"	8/22/42	Seattle, Wash.	T-S	9/25/43	Tule Lake, Calif.
622	Fusa		"	F	11/28/93	M	A	2426640	"	"	" "	T-S	"	" "
623	Kazumi		"	F	11/23/25	S	C	---	"	"	" "	"	"	" "
624	Usa		"	M	9/1/30	S	C	---	"	"	" "	"	"	" "
625	EGAMI Kantaro		10891	M	12/2/90	M	A	2357023	PuAC	9/3/42	Seattle, Wash.	T-S	9/25/43	Tule Lake, Calif.
626	Tamae		"	F	7/22/98	M	A	2357008	"	"	" "	"	"	" "
627	EGASHIRA Soichi		10816	M	3/12/03	M	A	2587810	PuAC	9/1/42	Seattle, Wash.	Term with Grant	3/29/45	Seattle, Wash.
628	Ichi		"	F	2/2/80	W	A	2835361	"	"	" "	" " "	"	" "
629	EGASHIRA Tsutaye		29610	F	1/18/21	M	C	---	PuAC	9/1/42	Dayton, Wash.	Term with Grant	5/25/45	Spokane, Wash.
630	Hiroshi Carl		10816	M	5/5/21	M	C	---	"	"	"	" " "	"	" "
631	Alan Yuko		10816	M	12/1/43	S	C	---	B	12/1/43	Seattle, Wash.	" " "	"	" "
632	EGAWA Fred Yukio		16661	M	11/5/08	M	C	---	PuAC	8/18/42	Seattle, Wash.	Ind-Empl	11/30/43	Emmett, Idaho
633	Grace Margaret		"	F	10/27/15	M	C	---	"	"	" "	" "	6/2/43	Mariette, Wash.
634	Marie Yukie		"	F	10/14/36	S	C	---	"	"	" "	" -Inform	6/21/43	" "
635	Fred Jr.		"	M	6/17/38	S	C	---	"	"	" "	" "	"	" "
636	James Paul		"	M	3/26/40	S	C	---	"	"	" "	" "	"	" "
637	EGUCHI Mose Kazuko	(Nee MORIYASU S.)	15087	F	5/16/19	M	C	---	PTAC	9/11/42	Portland, Ore.	Ind-Empl	4/1/44	Cleveland, Ohio
638	EGUCHI Taiichi		11355	M	11/17/88	M	A	2485017	PuAC	9/1/42	Seattle, Wash.	Term with Grant	9/11/45	Seattle, Wash.
639	Otome		"	F	6/2/93	M	A	2841345	"	"	" "	Ind-Empl	4/1/44	" "
640	Yasushi		"	M	3/18/17	S	C	---	"	"	" "	" -Educ	1/26/43	North Field, Minn.
641	Hiroshi		"	M	2/25/23	S	C	---	"	"	" "	Term with Grant	1/27/45	Nampa, Idaho
642	EGUSA George Minoru		12156	M	7/18/13	M	C	---	T-Tule	12/14/43	Puyallup, Wash.	" " "	9/10/45	Dayton, Ohio
643	Yoneko Jeanette		"	F	2/5/19	M	C	---	"	12/14/43	" "	" " "	"	" "
644	Joanne Miye		"	F	12/27/43	S	C	---	B	12/27/43		" " "	10/12/45	" "
645	Dai		12160	F	2/25/94	W	A	5655327	T-Tule	12/14/43	Puyallup, Wash.			

NO.	NAME	OTHER NAMES	FAMILY NO.	SEX	DATE OF BIRTH	M.S.	CIT.	ALIEN REGIS. NO.	TYPE OF ORIGINAL ENTRY	DATE OF ORIGINAL ENTRY	PRE-EVACUATION ADDRESS	TYPE OF FINAL DEPARTURE	DATE OF FINAL DEPARTURE	DESTINATION OF FINAL DEPARTURE
646	EHAMA Sayo		16033	F	10/15/97	W	A	3527150	PrAC	9/10/42	Portland, Ore.	Term with Grant	7/16/45	Spokane, Wash.
647	Ruji George		"	M	6/5/26	S	C	--	"	"	" "	" " "	1/14/45	Portland, Ore.
648	Mary Sumiko		"	F	1/30/30	S	C	--	"	"	" "	" " "	7/16/45	Spokane, Wash.
649	Kanjiro		"	M	12/8/78	M	A	3716433	"	"	" "	D	3/17/43	
650	EJIRI Josuke		15432	M	9/6/82	M	A	3195595	Seas (PrAC)	12/2/42	Troutdale, Ore.	Term with Grant	4/17/45	Grandview, Idaho
651	EKI Tomoaki Frank		16211	M	6/5/12	M	C	--	T-Tule	11/11/43	Portland, Ore.	Ind-Empl	5/15/44	Burns, Ore.
652	Betty Toshiko		"	F	9/11/15	M	C	--	"	9/25/43	" "	" "	"	" "
653	Douglas Masaki		"	M	12/3/39	S	C	--	"	"	" "	Ind-JnFam	"	" "
654	Donna Mae Hisako		"	F	12/9/43	S	C	--	B	12/9/43		" "	"	" "
655	EKIMOTO Motoichi		15200	M	6/1/87	S	A	1172690	PrAC	9/10/42	Portland, Ore.	Term with Grant	7/11/45	Nyssa, Ore.
656	EKUNI Jinzo Benjamin		11781	M	1/16/84	M	A	2094315	PuAC	8/20/42	Seattle, Wash.	Term with Grant	9/14/45	Seattle, Wash.
657	Shin		"	F	1/13/76	M	A	2094325	"	"	" "	" " "	"	" "
658	EMI Sakatsu	(See NISHIMURA)	11558	M	7/8/97	W	A	3020778	PuAC	8/31/42	Seattle, Wash.	Term with Grant	9/20/45	Seattle, Wash.
659	EMOTO Junpei		15505	M	11/17/85	W	A	3826490	PrAC	9/10/42	Boring, Ore.	Term with Grant	4/28/45	Ontario, Ore.
660	ENDO Chiyo		15581	F	3/14/06	W	A	5208896	PrAC	9/9/42	Milwaukee, Ore.	Term with Grant	5/10/45	Milwaukee, Ore.
661	Akiko		"	F	11/30/25	S	C	--	"	"	" "	" " "	1/8/45	New York, N.Y.
662	Tokuko		"	F	7/22/32	S	C	--	"	"	" "	" " "	5/10/45	Milwaukee, Ore.
663	Kay		"	M	9/26/33	S	C	--	"	"	" "	" " "	"	" "
664	Ben		"	M	4/14/24	S	C	--	"	"	" "	Ind-Empl	6/27/44	Anderson Dam, Idaho
665	Kazuko		"	F	7/20/28	S	C	--	"	"	" "	Ind-JnFam	6/11/44	Ontario, Ore.
666	Masako		"	F	8/16/30	S	C	--	"	"	" "	" "	"	" "
667	ENDO Teiichi George		17473	M	1/14/77	M	A	2489052	PuAC	8/17/42	Seattle, Wash.	Term with Grant	8/28/45	Seattle, Wash.
668	Ichi		"	F	11/3/95	M	A	3118957	"	"	" "	" " "	"	" "
669	ENDO Toraji		10787	M	1/28/78	M	A	3375458	PuAC	8/30/42	Seattle, Wash.	Term with Grant	8/7/45	Seattle, Wash.
670	ENDO Toraye		11951	M	2/13/97	M	A	2968554	PuAC	8/21/42	Seattle, Wash.	Term with Grant	9/18/45	Seattle, Wash.
671	Koisa		"	F	10/15/95	M	A	3301864	"	"	" "	" " "	"	" "
672	Miyoko Lilly		"	F	3/20/32	S	C	--	"	"	" "	" " "	"	" "
673	ENDO Yorita		15175	M	2/2/80	M	A	2959636	PrAC	9/8/42	Portland, Ore.	Term with Grant	10/5/45	Chicago, Ill.
674	Kiwa		"	F	2/10/79	M	A	2846483	"	"	" "	" " "	"	" "
675	Hisako Florence		"	F	2/20/20	S	C	--	"	"	" "	" " "	1/4/45	" "
676	ENDO Yoshiko		566	F	1/16/12	W	C	--	T-Jero	9/16/44	Terminal Is., Calif.	Term with Grant	7/6/45	Ogden, Utah
677	Yuriko Lillian		"	F	4/9/41	S	C	--	"	"	" " "	" " "	"	" "
678	Isao Harry		"	M	8/1/43	S	C	--	"	"	" " "	" " "	"	" "
679	ENDO Noichi		11954	M	3/5/89	M	A	3210796	PuAC	8/22/42	Seattle, Wash.	Ind-Empl	6/24/43	Salt Lake City, Utah
680	Kameko		"	F	11/4/98	M	A	3210795	"	"	" "	" "	"	" " " "
681	Toshiko Jean		"	F	11/19/18	S	C	--	"	"	" "	" "	12/21/42	" " " "
682	Tsuyoshi Robert		"	M	6/13/21	S	C	--	"	"	" "	Ind-AF	5/6/43	Ft. Douglas, Utah
683	Katsuyuki William		"	M	5/13/23	S	C	--	"	"	" "	Ind-Empl	5/31/43	Minneapolis, Minn.
684	Wataru Watson		"	M	7/17/25	S	A	2392611	"	"	" "	" "	6/16/43	Ogden, Utah
685	ENKOJI Akino		15207	F	1/15/96	W	A	2794044	PrAC	9/7/42	Portland, Ore.	Term with Grant	6/28/45	Brigham, Utah
686	Renso		"	M	8/26/27	S	C	--	"	"	" "	" " "	2/23/45	Oberlin, Ohio
687	Kikuye Mae		"	F	9/11/20	S	C	--	"	"	" "	Ind-Empl	5/18/43	Winnetka, Ill.
688	ENKOJI Yoshihei		15084	M	2/11/02	M	A	1854567	PrAC	9/11/42	Portland, Ore.	Term with Grant	8/15/45	Chicago, Ill.
689	Kiyoko		"	F	2/10/04	M	A	2709599	"	"	" "	" " "	"	" "
690	Nobuko		"	F	11/22/24	S	C	--	"	"	" "	" " "	7/27/45	" "
691	Takashi		"	M	2/2/26	S	C	--	"	"	" "	" " "	4/7/45	" "

NO.	NAME	OTHER NAMES	FAMILY NUMBER	SEX	DATE OF BIRTH	M.S.	CIT.	ALIEN REGIS. NO.	TYPE OF ORIGINAL ENTRY	DATE OF ORIGINAL ENTRY	PRE-EVACUATION ADDRESS	TYPE OF FINAL DEPARTURE	DATE OF FINAL DEPARTURE	DESTINATION OF FINAL DEPARTURE
692	ENOKI Tokei Tom		16894	M	12/25/87	M	A	2059510	PuAC	8/30/42	Puyallup, Wash.	Term with Grant	7/24/45	Jerome, Idaho
693	Kimie		"	F	10/7/03	M	A	2302507	"	"	" "	" " "	"	" "
694	Tadao George		"	M	11/11/26	S	C	---	"	"	" "	Term with Grant	7/24/45	Jerome, Idaho
695	Yoshio James		"	M	3/8/29	S	C	---	"	"	" "	[illegible]	8/20/45	Ft. Douglas, Utah
696	Frank Minoru		"	M	2/8/31	S	C	---	"	"	" "	Term with Grant	7/23/45	Jerome, Idaho
697	Yoneko Alice		"	F	7/13/33	S	C	---	"	"	" "	" " "	7/24/45	Jerome, Idaho
698	Akira Tom		"	M	2/14/36	S	C	---	"	"	" "	" " "	"	" "
699	Masako Martha		"	F	8/25/39	S	C	---	"	"	" "	" " "	"	" "
	Misako Mary	(Married KAWAMOTO, Kay)												
	ENOMOTO Julia Nobuko	(See NATSUHARA, Yoshi)												
	Umeno	(Married SHIOTANI, Tanekazu)												
700	ENOMOTO Ryonosuke													
701	ENOMOTO Fumio		7293	M	5/10/87	S	A	5018211	Seas (StAC)	11/23/42	Lodi, Calif.			
702	ENTA Lindy Tsuneo		11993	M	6/9/19	S	C	---	PuAC	8/21/42	Seattle, Wash.	Term with Grant	1/22/45	Spokane, Wash.
703	Mary Shizuko		16003	M	3/25/17	M	C	---	PTAC	9/10/42	Portland, Ore.	Ind-Empl	12/10/43	Vale, Ore.
704	Juliet Natsue		"	F	10/3/21	M	C	---	"	"	" "	Ind-Empl	4/25/44	Chicago, Ill.
705	ESSENE Shigeko Esther	(Nee KOHARA)	"	F	7/27/42	S	C	---	"	"	" "	Term with Grant	6/5/45	" "
706	ETO Masato		16149	M	12/15/21	M	C	---	PTAC	9/9/42	Portland, Ore.	Ind-Empl	6/8/43	Salt Lake City, Utah
707	ETO Ken		11043	M	9/14/81	S	A	5881837	PuAC	8/16/42	Seattle, Wash.	D	2/11/45	
708	ETO Take		16702	M	10/19/19	S	C	---	PuAC	"	" "	Ind-Empl	3/19/43	Pocatello, Idaho
709	EYON Jessie Kake		39600	F	1/15/89	M	A	4007479	T-Manz)	9/5/44	Lucer, Calif.	Term with Grant	4/27/45	Payette, Idaho
710	Johnny		91349	M	9/27/91	W	C	---	[illegible] D.E.(ALASKA)	2/11/44	Wrangell, Alaska	Term with Grant	8/20/45	Wrangell, Alaska
711	Shirley		"	F	5/27/30	S	C	---	"	"	" "	" " "	"	" "
712	John Aitaro (YAMASAKI)		"	M	7/27/31	S	C	---	"	"	" "	D " " "	11/7/44	
713	FOODE Tom		"	M	11/20/78	M	A	4236718	F-Santa Fe	12/6/43	" "			
714	John		19642	M	8/6/59	M	A	5539511	F-Santa Fe	12/6/43	" "			
715	George		"	M	7/9/13	M	C	---	PuAC	8/31/42	Cordova, Alaska	Term with Grant	10/17/45	Seattle, Wash.
716	Charles		"	M	4/28/15	S	C	---	"	"	" "	Ind-Empl	7/6/43	Rexburg, Idaho
717	Thomas Mike Jr.		"	M	12/11/18	S	C	---	"	"	" "	" -Empl	"	" "
718	FUDETANI Yoshio		"	M	5/11/23	S	C	---	"	"	" "	" "	"	" "
719	Shigeno		11908	M	10/8/10	M	C	---	PuAC	8/21/42	Seattle, Wash.	T-5	9/25/43	Tule Lake, Calif.
720	Sumire Violet		"	F	10/19/17	M	C	---	"	"	" "	"	"	" "
721	FUGAMI Harukichi		"	F	6/7/42	S	C	---	"	"	" "	"	"	" "
722	Shin		15468	M	6/7/84	M	A	2364284	PTAC	9/7/42	Gresham, Ore.	Term with Grant	10/18/45	Salt Lake City, Utah
723	Mark Makoto		"	F	6/3/94	M	A	2871124	"	"	" "	" " "	"	" " " "
724	Paul Mitsuo		"	M	9/2/35	S	C	---	"	"	" "	Ind-Empl	1/22/44	Chicago, Ill.
725	FUGAMI George Sadamitsu		"	M	12/21/21	S	C	---	"	"	" "			
726	Florence Mitsue		15469	M	8/1/15	M	C	---	PTAC	9/11/42	Gresham, Ore.	Ind-Empl	4/20/44	Veradale, Wash.
727	Kenneth Kenichiro		"	F	1/20/18	M	C	---	"	"	" "	" -Jnrem	"	" "
728	FUJIHARA Junji		"	M	4/5/43	S	C	---	B	4/5/43		" "	7/17/44	
729	Taka		15124	M	10/1/87	M	A	3120863	PTAC	9/9/42	Portland, Ore.	Term with Grant	5/28/45	Portland, Ore.
730	Hanaye		"	F	12/23/92	M	A	2744865	"	"	" "	" " "	"	" "
731	Tamaye		"	F	12/5/27	S	C	---	PTAC	"	" "	" " "	"	" "
732	Masaaki		"	F	9/1/29	S	C	---	"	"	" "	Ind-Empl	1/10/44	Ottawa, Kansas
733	FUJIHARA Taichi		"	M	5/28/25	S	C	---	"	"	" "			
734	Kimiko		15129	M	5/28/11	M	C	---	PTAC	9/7/42	Portland, Ore.	Term with Grant	10/19/45	Portland, Ore.
735	Toshiko		"	F	3/31/16	M	C	---	"	"	" "	" " "	"	" "
736	Frenda Yoko		"	F	10/3/37	S	C	---	"	"	" "	" " "	"	" "
737	Nobuko Peggy		"	F	2/2/44	S	C	---	B	2/2/44		" " "	"	" "
			"	F	5/23/45	S	C	---	B	5/23/45				

NO.	NAME	OTHER NAMES	FAMILY NUMBER	SEX	DATE OF BIRTH	M.S.	CIT.	ALIEN REGIS. NO.	TYPE OF ORIGINAL ENTRY	DATE OF ORIGINAL ENTRY	PRE-EVACUATION ADDRESS	TYPE OF FINAL DEPARTURE	DATE OF FINAL DEPARTURE	DESTINATION OF FINAL DEPARTURE
738	FUJIHARA Yuki		10928	F	8/15/87	W	A	5296713	PuAC	9/3/42	Seattle, Wash.	Ind-JnFam	5/16/44	Milwaukee, Wis.
739	Lillian Kazuko		"	F	10/11/18	S	C	--	"	"	" "	Ind-Empl	"	Chicago, Ill.
740	Yoshikazu Julius		"	M	12/17/18	S	C	--	"	"	" "	Ind-AF	7/7/43	Ft. Douglas, Utah
741	Franklin Yoshitsugu		"	M	9/17/22	S	C	--	"	"	" "	Term with Grant	6/29/45	Portland, Ore.
---	Martha Masako	(Married OKADA)												
742	FUJIHARA Chunaka		12070	M	3/2/86	M	A	2565136	PuAC	8/17/42	Seattle, Wash.	Term with Grant	8/28/45	Seattle, Wash.
743	Tadao		"	M	11/15/16	S	C	--	I-T.B. Hosp.	4/10/44	" "	" " "	9/10/45	New York, N.Y.
744	Yoshie		"	F	9/6/20	S	C	--	PuAC	8/17/42	" "	" " "	8/28/45	Pocatello, Idaho
745	Masashi		"	M	1/1/32	S	C	--	"	"	" "	" " "	"	Seattle, Wash.
746	Shiro		"	M	5/6/23	S	C	--	"	"	" "	Ind-Penal	7/21/44	Boise, Idaho
747	FUJI Hidezo		43085	M	9/19/89	M	A	2392606	PuAC	8/31/42	Seattle, Wash.	Term with Grant	8/28/45	Seattle, Wash.
748	Yukiko		"	F	3/2/01	M	A	3204687	"	"	" "	" " "	"	" "
749	FUJII Hisato		43119	M	4/5/95	M	A	1308096	P-Santa Fe	4/2/44	Seattle, Wash.	Term with Grant	3/31/45	Jamieson, Ore.
750	Shige		"	F	1/8/04	M	A	2679645	PuAC	8/20/42	" "	" " "	"	" "
751	FUJII Jusaburo		29630	M	11/21/81	M	A	3315009	PuAC	9/2/42	Seattle, Wash.	Term with Grant	9/7/45	Seattle, Wash.
752	Matsu		43178	F	6/19/86	M	A	2794233	"	"	" "	" " "	"	" "
753	FUJII Shigeno		11628	F	1/27/88	W	A	2679526	PuAC	8/30/42	Seattle, Wash.	Term with Grant	9/10/45	Chicago, Ill.
754	Tomeo		"	M	3/4/20	S	C	--	"	"	" "	Ind-Empl	6/2/43	Cincinnati, Ohio
755	Masao		"	M	5/19/18	S	C	--	"	"	" "	" "	5/3/43	Morgan Park, Ill.
756	FUJII Kanichi		11834	M	3/14/81	S	A	2623295	PuAC	8/31/42	Seattle, Wash.	Term with Grant	9/18/45	Seattle, Wash.
757	FUJII Kanji		16637	M	2/22/89	M	A	1586323	PuAC	9/3/42	Seattle, Wash.	Ind-JnFam	10/16/44	Chicago, Ill.
758	Mitoyo		"	F	2/1/99	M	A	1586322	"	"	" "	" "	"	" "
759	Kiyo		"	F	7/1/21	S	C	--	"	"	" "	Ind-Educ	10/21/42	St. Louis, Mo.
760	Toshi		"	F	9/14/22	S	C	--	"	"	" "	Ind-Empl	5/26/43	Chicago, Ill.
761	Yuri		"	F	4/24/24	S	C	--	"	"	" "	" "	"	Clayton, Mo.
---	Hisayo	(Married MATOBA K.)												
762	FUJII Kosaburo		11580	M	3/15/85	S	A	2392940	PuAC	8/30/42	Seattle, Wash.	Term with Grant	10/18/45	Seattle, Wash.
763	FUJII Naoki		11037	M	9/1/85	M	A	2778253	PuAC	9/5/42	Seattle, Wash.	Term with Grant	10/14/45	Seattle, Wash.
764	FUJII Seichi		15445	M	1/8/88	M	A	3221602	T-Tule	9/27/43	Oregon City, Ore.	Term with Grant	9/17/45	Hood River, Ore.
765	Sakae		"	F	3/21/24	S	C	--	"	"	" " "	" " "	6/5/45	Ontario, Ore.
766	FUJII Takazo Frank		12037	M	5/14/90	M	A	1908449	PuAC	8/10/42	Seattle, Wash.	Term with Grant	6/6/45	Ann Arbor, Mich.
767	Yoshiko		"	F	6/21/93	M	A	1908471	"	"	" "	" " "	"	" " "
768	Masao		"	M	6/26/20	S	C	--	"	"	" "	" " "	1/3/45	Chicago, Ill.
769	Kazuko		"	F	1/1/22	S	C	--	"	"	" "	Ind-Empl	4/13/43	St. Paul, Minn.
770	Heidi Hideo		"	M	2/15/25	S	C	--	"	"	" "	Ind-Invit	7/31/44	Salt Lake City, Utah
771	FUJII Tokuichi		11880	M	9/26/91	M	A	2995282	PuAC	8/20/42	Seattle, Wash.	Term with Grant	10/2/45	Seattle, Wash.
772	Fusano		"	F	1/10/96	M	A	2995278	"	"	" "	" " "	"	" "
773	Masako		"	F	2/24/19	S	C	--	"	"	" "	Ind-Empl	8/12/43	Minneapolis, Minn.
---	Satoko	(Married KITA, Denny)												
774	FUJII Tametaro		19353	M	12/16/84	M	A	2545451	PuAC	8/16/42	Tacoma, Wash.	Term with Grant	4/21/45	Vale, Ore.
775	Ishino		"	F	11/18/96	M	A	2545487	"	"	" "	" " "	8/2/45	Tacoma, Wash.
776	Shizue		"	F	4/18/21	S	C	--	"	"	" "	" " "	2/7/45	Hazelton, Idaho
777	Miyako May		"	F	12/2/23	S	C	--	"	"	" "	" " "	"	" "
778	Hitoye Jane		"	F	1/7/29	S	C	--	"	"	" "	" " "	8/28/45	Tacoma, Wash.
779	Kimiko		"	F	7/8/22	S	C	--	"	9/4/42	" "	Ind-Empl	11/8/43	Ogden, Utah
780	FUJII Fred Yonezo		16354	M	1/1/95	M	A	1296010	T-Tule	9/27/43	Dallas, Ore.	Term with Grant	6/29/45	Portland, Ore.
781	Martha Masako		"	F	7/21/08	M	C	--	"	"	" "	" " "	"	" "
782	Eiichi Alfred		"	M	11/24/26	S	C	--	"	"	" "	Term AF	7/20/45	Ft. Douglas, Utah
783	Hiroshi Robert		"	M	1/27/28	S	C	--	"	"	" "	Ind-Empl	9/11/44	Des Moines, Iowa
784	Loretta Mieko		"	F	10/9/33	S	C	--	"	"	" "	Term with Grant	6/29/45	Portland, Ore.
785	Raymond Kazuo		"	M	12/9/43	S	C	--	B	12/9/43		" " "	"	" "

NO.	NAME	OTHER NAMES	FAMILY NUMBER	SEX	DATE OF BIRTH	M.S.	CIT.	ALIEN REGIS. NO.	TYPE OF ORIGINAL ENTRY	DATE OF ORIGINAL ENTRY	PRE-EVACUATION ADDRESS	TYPE OF FINAL DEPARTURE	DATE OF FINAL DEPARTURE	DESTINATION OF FINAL DEPARTURE
786	FUJII Yoshito		16716	M	4/14/01	M	A	2736362	PuAC	9/2/42	Seattle, Wash.	Term with Grant	5/22/45	Seattle, Wash.
787	Yukiko		11091	F	12/4/07	M	A	2865607	"	"	" " "	" " "	8/25/45	" "
788	Midori Irene		"	F	4/4/32	S	C	--	"	"	" " "	" " "	"	" "
789	Kazumi Beth		"	F	11/8/39	S	C	--	"	"	" " "	" " "	"	" "
790	Ayako Jean		"	F	11/17/33	S	C	--	"	"	" " "	" " "	"	" "
791	FUJII Kiyoshi		14565	M	1/15/90	S	A	4748504	PrAC	9/10/42	Portland, Ore.	Term with Grant	7/25/45	Tarkio, Mont.
792	FUJII Isokichi		15045	M	2/27/90	Sep	A	2987606	PrAC	9/10/42	Portland, Ore.	Term with Grant	4/24/45	Spokane, Wash.
793	FUJII Renko Margaret		11502	F	11/15/24	S	C	--	T-Tule	3/31/43	Seattle, Wash.	Ind-Empl	4/19/44	Chicago, Ill.
794	Fujiko		"	F	6/9/22	S	A	2976223	"	9/30/43	" "	" "	6/5/44	" "
795	FUJII Marcia Rei		17375	F	9/29/43	S	C	--	T-Tule	12/4/43	Tule Lake, Calif.	Ind-JnFam	3/7/44	Minneapolis, Minn.
796	Marie Yachiyo		"	F	4/27/22	M	C	--	"	11/10/43	Seattle, Wash.	Ind-Empl	11/18/43	" "
797	Joy		"	F	1/16/42	S	C	--	"	12/4/43	" "	Ind-JnFam	3/7/44	" "
798	FUJII Fumiye		25278	F	2/16/22	S	C	--	T-Tule	9/11/44	Sacramento, Calif.	Term without Grant	1/15/45	Caldwell, Idaho
799	FUJII Maki		20153	F	3/14/43	M	A	2267808	PuAC	8/16/42	Almalda, Calif.	T-Topaz	3/12/44	Topaz, Utah
800	Eizo		"	M	2/17/78	M	A	2267809	"	"	" "	"	"	" "
801	FUJIKADO Toyonosuke		11342	M	3/10/84	M	A	2485008	PuAC	9/1/42	Seattle, Wash.	Term with Grant	4/9/45	Seattle, Wash.
802	Matsu		"	F	2/6/98	M	A	2489289	"	"	" "	" " "	"	" "
803	Yutaka		"	M	6/16/21	S	C	--	"	"	" "	" " "	"	" "
804	Katsuko		"	F	6/21/23	S	C	--	"	"	" "	Ind-Empl	10/4/43	White Oak, Ga.
805	Kei		"	M	7/25/25	S	C	--	"	"	" "	" "	11/26/44	Twin Falls, Idaho
806	Lane		"	M	10/11/27	S	C	--	"	"	" "	" "	12/30/43	Pocatello, Idaho
													7/20/44	Ann Arbor, Mich.
807	FUJIMOTO Ikuno		15395	F	4/30/94	M	A	4662831	PrAC	9/11/42	Boring, Ore.	Term with Grant	2/24/45	Boring, Ore.
808	Miyeko		"	F	1/30/23	S	C	--	"	"	" "	" " "	"	" "
809	Niezo		"	M	2/15/89	M	A	5533195	"	"	" "	Ind-Empl	5/31/43	Jerome, Idaho
810	FUJIMOTO Koichi Billy		12063	M	1/20/88	M	A	4155839	PuAC	8/18/42	Seattle, Wash.	Term with Grant	9/27/45	Chicago, Ill.
811	Kichiyo		"	F	12/20/95	M	A	2976177	"	"	" "	" " "	"	" "
812	Satoshi Roy		"	M	10/30/22	S	C	--	"	"	" "	Ind-Invit	7/5/44	Cleveland, Ohio
813	Eddie Noboru		"	M	3/22/25	S	C	--	"	"	" "	Ind-Empl	2/22/44	" "
---	Chizuko Amy	(Married YOSHIMURA)												
814	FUJIMOTO Renichi		16262	M	3/1/83	M	A	5088647	T-Tule	9/25/43	Hood River, Ore.	Term with Grant	7/31/45	Hood River, Ore.
815	Matsuyo		"	F	1/10/87	M	A	5088648	"	"	" "	" " "	"	" "
816	FUJIMOTO Tadaji		15399	M	6/5/90	S	A	2196891	PrAC	9/10/42	Boring, Ore.	Term with Grant	4/27/45	Grandview, Idaho
817	FUJIMOTO Asataro George		11289	M	9/13/97	M	A	2392668	PuAC	8/30/42	Seattle, Wash.	Term with Grant	8/16/45	Seattle, Wash.
818	Mitsuyo		"	F	2/20/03	M	A	2794208	"	"	" "	" " "	"	" "
819	Hideo		"	M	7/9/31	S	C	--	"	"	" "	" " "	"	" "
820	Carl Kaoru		"	M	2/21/21	S	C	--	"	"	" "	" " "	"	" "
821	Hiromu Fred		"	M	6/12/24	S	C	--	"	"	" "	Ind-Empl	3/18/43	Salt Lake City, Utah
												D	3/14/43	
822	FUJIMOTO Masayuki		15394	M	2/17/18	M	C	--	PrAC	9/8/42	Boring, Ore.	Ind-Empl	3/4/43	Jerome, Idaho
823	Emiko		"	F	10/12/21	M	C	--	"	"	" "	Term with Grant	2/24/45	Boring, Ore.
824	William Takeo		"	M	10/24/43	S	C	--	B	10/24/43		" " "	"	" "
825	FUJIMOTO Takejiro		15788	M	3/19/79	M	A	3075742	T-Tule	9/30/43	Medford, Ore.	Term with Grant	10/9/45	Medford, Ore.
826	Asa		"	F	11/11/91	M	A	5858179	"	"	" "	" " "	"	" "
827	FUJIMOTO Reichi Richard		11334	M	9/3/86	M	A	2887252	PuAC	9/2/42	Seattle, Wash.	Ind-Empl	5/4/43	Evanston, Ill.
828	Hisano		"	F	4/4/90	M	A	3115357	"	"	" "	Ind-JnFam	"	" "
829	FUJIMOTO Masaichi		5609	M	2/17/18	S	A	4882831	Seas (SeAC)	11/27/42	Los Angeles, Calif.	Ind-Empl	5/5/43	Wilmette, Ill.

NO.	NAME	OTHER NAMES	FAMILY NUMBER	SEX	DATE OF BIRTH	M.S.	CIT.	ALIEN REGIS. NO.	TYPE OF ORIGINAL ENTRY	DATE OF ORIGINAL ENTRY	PRE-EVACUATION ADDRESS	TYPE OF FINAL DEPARTURE	DATE OF FINAL DEPARTURE	DESTINATION OF FINAL DEPARTURE
830	FUJIMOTO Hisashi Fran_		112	M	8/10/21	S	C	---	T-(Manz)	12/31/42	Hollywood, Calif.	Ind-Empl	8/20/43	Cleveland, Ohio
831	FUJIMOTO Tsu		16036	M	5/11/18	M	C	---	T-Tule	7/19/44	Portland, Ore.	Ind-Empl	7/20/44	Nyssa, Ore.
832	Karen		"	F	3/4/44	S	C	---	WRA B(INDF)	"	Chicago, Ill.	" -Jnfam	"	" "
833	Sue Suzuko	(Nee NAKAYAMA)	"	F	9/29/24	M	C	---	PuAC	9/2/42	Seattle, Wash.	" "	"	" "
834	FUJIMURA Masao		15241	M	6/24/91	S	A	1865034	PrAC	9/10/42	Portland, Ore.	Term with Grant	10/8/45	Portland, Ore.
	FUJIMURA Mary Michi	(married ARITA)												
835	FUJIMURA Sukeichi		10740	M	11/23/81	M	A	2995226	PuAC	9/3/42	Seattle, Wash.	Ind-Empl	12/15/43	Spokane, Wash.
836	Chiyo		"	F	10/8/93	M	A	2790856	"	"	" "	" "	"	" "
837	FUJINAKA Juichi		15316	M	2/24/90	M	A	1446720	PrAC	9/9/42	Portland, Ore.	Term with Grant	10/18/45	Tacoma, Wash.
838	matsu		"	F	4/29/93	M	A	1388134	"	9/9/42	" "	" " "	"	" "
839	Tatsuo George		"	M	5/8/16	S	C	---	"	"	" "	" -I (Penal)	3/1/45	Boise, Idaho
840	FUJINAKA Shinokichi		11482	M	4/12/80	W	A	2931479	PuAC	8/31/42	Seattle, Wash.	Ind-Empl	11/15/43	Whitefish, Mont.
841	FUJINO Mitsutaro		10920	M	9/20/86	M	A	3204697	PuAC	9/3/42	Seattle, Wash.	Term with Grant	3/29/45	Seattle, Wash.
842	Kiku		"	F	10/18/99	M	A	2794206	"	"	" "	" " "	"	" "
843	Hiroshi		"	M	5/25/21	S	C	---	"	"	" "	" " "	"	" "
844	Tomiko Theresa		"	F	2/26/32	S	C	---	"	"	" "	" " "	"	" "
845	Manabu Robert		"	M	9/20/24	S	C	---	"	"	" "	Ind-Empl	7/10/44	Portland, Ore.
	Mariko Margo	(Married NAMBA, Tom)												
846	FUJINO Suteko		10704	F	6/20/19	M	C	---	PuAC	9/5/42	Seattle, Wash.	Term with Grant	5/25/45	Nyssa, Ore.
847	Pauline Kiyoko		"	F	9/7/42	S	C	---	B	9/7/42		" " "	"	" "
848	Ichiro Paul		"	M	7/20/44	S	C	---	B	7/20/44		" " "	"	" "
849	Maruo		"	M	6/16/14	M	C	---	PuAC	9/4/42	Seattle, Wash.	Ind-Empl	11/16/44	Twin Falls, Idaho
850	FUJINO Takesaburo		10704	M	3/28/83	M	A	2565447	P-Sante Fe	2/21/44	Seattle, Wash.	Term with Grant	9/15/45	Nyssa, Ore.
851	Suma		"	F	7/23/85	M	A	2565337	PuAC	9/4/42	" "	" " "	"	" "
852	Mitsuko Mitzie		"	F	12/10/28	S	C	---	"	"	" "	" " "	1/22/45	Denver, Colo.
853	Yasuo Pete		"	M	12/24/22	S	C	---	"	9/14/42	" "	Ind-AF	5/21/43	Ft. Douglas, Utah
854	Akiko		"	F	12/27/24	S	C	---	"	9/4/42	" "	Ind-Jnfam	4/7/44	Denver, Colo.
855	FUJINO Shigenobu		17649	M	9/4/16	M	C	---	PuAC	8/18/42	Seattle, Wash.	Ind-Empl	5/10/43	Chicago, Ill.
856	Lorraine Iris		"	F	5/31/16	M	C	---	"	"	" "	" -Jnfam	6/26/43	" "
857	Delbert Eugene		"	M	12/10/42	S	C	---	B	12/10/42		" "	"	" "
858	FUJINO Zenkichi		17719	M	8/8/99	W	A	2404982	PuAC	8/10/42	Eatonville, Wash.	Term with Grant	3/24/45	Cascade, Idaho
859	FUJINO Frank Koji		15403	M	1/25/96	W	A	4018211	Seas(PrAC)	11/28/42	Troutdale, Ore.	Term with Grant	8/13/45	Nyssa, Ore.
860	FUJINO Jisaburo Tosako George		11839	M	1/12/05	S	A	3301844	P-Sante Fe	7/9/43	Seattle, Wash.	T-S	9/25/43	Tule Lake, Calif.
861	Nobu Mary		"	F	5/30/23	S	C	---	PuAC	8/21/42	" "	"	"	" " "
862	FUJIOKA Makuta		33053	M	11/13/87	M	A	2398209	PuAC	9/4/42	Seattle, Wash.	Term with Grant	3/12/45	Chicago, Ill.
863	Fumiyo		10840	F	2/16/96	M	A	2565315	"	"	" "	" " "	"	" "
864	Hiroshi		33053	M	8/2/17	S	C	---	"	"	" "	Ind-Empl	8/30/44	Parma, Idaho
865	FUJIOKA Jennoshin		15497	M	2/7/66	S	A	3777722	PrAC	9/10/42	Troutdale, Ore.	Term with Grant	5/9/45	Seattle, Wash.
866	FUJIOKA Kaneichi		26062	M	4/4/93	S	A	5261942	Seas(StAC)	11/21/42	Lodi, Calif	Term with Grant	3/21/45	Shabbona, Ill.
867	FUJIOKA Tetsuei		11335	M	5/20/88	M	A	2681368	PuAC	9/2/42	Seattle, Wash.	D	4/28/45	
868	Momoko		"	F	2/28/02	M	A	2681370	"	"	" "	Term with Grant	8/21/45	Seattle, Wash.
869	Theodore Yoshiakira		"	M	12/6/35	S	C	---	"	"	" "	" " "	"	" "
870	Martha Matsuko		"	F	1/15/23	S	C	---	"	"	" "	Ind-Empl	4/26/43	Twin Falls, Idaho
871	Lillian Kazuko		"	F	7/27/24	S	C	---	"	"	" "	" "	12/29/43	Madison, Wis.
872	Victor Shoji		"	M	6/15/27	S	C	---	"	"	" "	" -Jnfam	11/27/44	" "
873	FUJIOKA Yukio		15940	M	2/10/16	M	C	---	T-Mt Mt	11/6/43	Vashon, Wash.	Term with Grant	2/12/45	Spokane, Wash.
874	Michiko	(Nee MATSUMOTO)		F	3/12/20	M	C	---	T-Tule	9/25/43	Kent, Wash.	" " "	"	" "

NO.	NAME	OTHER NAMES	FAMILY NUMBER	SEX	DATE OF BIRTH	M.S.	CIT.	ALIEN REGIS. NO.	TYPE OF ORIGINAL ENTRY	DATE OF ORIGINAL ENTRY	PRE-EVACUATION ADDRESS	TYPE OF FINAL DEPARTURE	DATE OF FINAL DEPARTURE	DESTINATION OF FINAL DEPARTURE
875	FUJIOKA Tad Cecil		10840	M	11/1/19	M	C	--	PuAC	8/10/42	Seattle, Wash.	Ind-AF	5/21/43	Ft. Douglas, Utah
876	Cherry Tsuruko	(Nee TATSUDA)	11629	F	5/27/21	M	C	--	"	8/31/42	Ketchikan, Alaska	Ind-Empl	4/13/44	Chicago, Ill.
877	Jeffery Tad		10840	M	12/21/43	S	C	--	B	12/21/43		Ind-JnFam	"	"
878	FUJIOKA Kyosuke		10840	M	5/21/16	M	C	--	PuAC	9/5/42	Seattle, Wash.	Ind-Invit	6/23/44	Chicago, Ill.
879	May Mayko	(Nee KUMASAKA)	12008	F	5/21/16	M	C	--	"	"	" "	" "	"	" "
880	Mariko		10840	F	7/17/21	S	C	--	"	9/4/42	" "	Ind-Empl	1/25/44	Milwaukee, Wis.
881	FUJIOKI Yoichi		19876	M	3/20/88	M	A	4813947	T-Tule	9/25/43	Olalaska, Wash.	Term with Grant	10/17/45	Salt Lake City, Utah
882	Isami		"	F	10/11/04	M	A	3865718	"	"	" "	" " "	"	" " " "
883	Ruby		"	F	8/20/24	S	C	--	"	"	" "	" " "	"	" " " "
884	Amy		"	F	6/26/26	S	C	--	"	"	" "	" " "	"	" " " "
885	FUJISAWA Tamotsu		15233	M	1/10/85	W	A	2102017	PrAC	9/10/42	Portland, Ore.	Term with Grant	10/20/45	Denver, Colo.
886	FUJITA Atsushi John		43142	M	8/26/21	S	C	--	PuAC	8/21/42	Tacoma, Wash.	Term with Grant	6/7/45	Caldwell, Idaho
887	FUJITA Chozo Frank		11520	M	10/11/82	S	A	3305027	PuAC	8/30/42	Seattle, Wash.	Term with Grant	8/1/45	Seattle, Wash.
888	FUJITA Daitaro		11688	M	1/28/77	W	A	2590109	PuAC	8/20/42	Tacoma, Wash.	Term with Grant	8/27/45	Fife, Wash.
889	Saburo		"	M	3/19/12	S	C	--	"	"	" "	Ind-Empl	1/27/44	Boise, Idaho
890	Yaeko		"	F	5/17/16	S	C	--	"	"	" "	" "	7/2/43	" "
891	Miyo		"	F	2/1/19	S	C	--	"	"	" "	" "	1/11/43	Chicago, Ill.
892	Mary		"	F	1/30/23	S	C	--	"	"	" "	Ind-Invit	6/16/44	Clearfield, Utah
893	FUJITA Tetsuo		9165	M	6/29/14	M	C	--	T-Manz	6/2/43	Los Angeles, Calif.	Ind-Empl	5/2/44	Caldwell, Utah
894	Kiyoko		"	F	5/8/18	M	C	--	"	"	" " "	Term with Grant	10/9/45	" "
895	Irene Chiyeko		"	F	3/24/42	S	C	--	"	"	" " "	" " "	"	" "
896	Jeanette Kazuko		"	F	8/23/45	S	C	--	B	8/23/45		" " "	"	" "
897	FUJITA Kumaichi Frank		11689	M	1/11/95	M	A	4333032	P-Santa Fe	7/9/43	Puyallup, Wash.	Term with Grant	5/22/45	Twin Falls, Idaho
898	Kimiko		"	F	12/11/99	M	A	4203038	PuAC	8/21/42	" "	" " "	6/17/45	" " "
899	Kikuko Dorothy		"	F	2/14/30	S	C	--	"	"	" "	" " "	"	" " "
---	Ayako	(Married JINKA)												
900	Hiroshi		"	M	5/25/21	S	C	--	"	8-10-42	" "	Ind-Empl	5/12/44	Pocatello, Idaho
901	Kazuma		"	M	11/15/23	S	C	--	"	8-21-42	" "	Ind-AF	8/13/44	Ft. Douglas, Utah
902	FUJITA Yoshio		11689	M	7/20/18	M	C	--	PuAC	8/21/42	Puyallup, Wash.	Ind-Empl	4/14/44	Twin Falls, Idaho
903	Toshie	(Nee KATO)	11874	F	11/11/21	M	C	--	"	"	Seattle, Wash.	" "	"	" " "
904	FUJITA Ritsu		12154	F	9/30/91	W	A	2124031	PuAC	9/4/42	Sumner, Wash.	Term with Grant	10/9/45	Sumner, Wash.
905	Tadashi		"	M	9/23/12	S	C	--	"	"	" "	Ind-Empl	3/29/44	Caldwell, Idaho
906	Mitsuo		"	M	1/27/17	S	C	--	"	"	" "	Ind-Educ	3/20/43	Denver, Colo.
---	Kiyoko	(Married NISHIMURA, Toshio)												
907	FUJITA Shigeo		19829	M	2/24/05	M	A	1295473	T-Tule	9/27/43	South Bend, Wash.	Term with Grant	7/11/45	Spokane, Wash.
908	Aiko		"	F	2/6/12	M	C	--	"	"	" " "	" " "	8/30/45	" "
909	Helen Shigeko		"	F	3/27/36	S	C	--	"	"	" " "	" " "	"	" "
910	Melvin Toshiharu		"	M	3/4/38	S	C	--	"	"	" " "	" " "	"	" "
911	FUJITA Yoshiye Lutes		19631	F	10/9/20	S	C	--	PuAC	8/31/42	Wrangell, Alaska	Term with Grant	10/2/45	Seattle, Wash.
912	Matsuye Katherine		"	F	11/2/21	S	C	--	"	"	" "	" " "	"	" "
913	Masao Tom		"	M	6/23/81	W	A	Unk.	P-Santa Fe	12/6/43	" "	D	12/22/43	
914	FUJITA Tokichi		11507	M	6/25/75	W	A	2452721	PuAC	8/30/42	Seattle, Wash.	Term with Grant	2/2/45	Seattle, Wash.
915	Sumi		"	F	3/27/98	M	A	Unk.	"	"	" "	D	10/30/42	
916	FUJITA Shigeru		11292	M	12/15/84	M	A	2881366	PuAC	9/5/42	Seattle, Wash.	Term with Grant	10/12/45	Seattle, Wash.
917	Kayo		"	F	8/4/99	M	A	2881374	"	"	" "	" " "	"	" "
918	Ben		"	M	8/28/26	S	C	--	"	"	" "	" " "	"	" "
919	Joe		"	M	11/4/24	S	C	--	"	9/14/42	" "	Ind-AF	4/27/44	Ft. Douglas, Utah
920	FUJITA Sadakichi		17717	M	11/2/87	M	A	1171030	PuAC	8/16/42	Eatonville, Wash.	Term with Grant	10/9/45	Tacoma, Wash.
921	John Sadakasu		"	M	10/28/23	S	C	--	"	"	" "	" " "	10/1/45	Penroyen, Calif.

NO.	NAME	OTHER NAMES	FAMILY NUMBER	SEX	DATE OF BIRTH	M.S.	CIT.	ALIEN REGIS. NO.	TYPE OF ORIGINAL ENTRY	DATE OF ORIGINAL ENTRY	PRE-EVACUATION ADDRESS	TYPE OF FINAL DEPARTURE	DATE OF FINAL DEPARTURE	DESTINATION OF FINAL DEPARTURE
922	FUJITA Seijiro		17152	M	5/14/79	M	A	2319986	T-Tule	9/27/43	Auburn, Wash.	Term with Grant	8/21/45	Nyssa, Ore.
923	Haru		"	F	3/15/95	M	A	2319987	"	"	" "	" " "	" "	" "
924	Toshiko		"	F	11/12/22	S	C	---	"	"	" "	" " "	5/25/45	" "
925	Nobuichi Nobu		"	M	12/5/23	S	C	---	"	"	" "	" AF	6/24/45	Ft. Douglas, Utah
926	Frank Sadao		"	M	7/1/27	S	C	---	"	"	" "	" with Grant	8/21/45	Nyssa, Ore.
927	Tomeko		"	F	8/22/32	S	C	---	"	"	" "	" " "	8/21/45	" "
928	Jack Masao		"	M	8/22/32	S	C	---	"	"	" "	" " "	" "	" "
929	Kimiko		"	F	7/12/36	S	C	---	"	"	" "	" " "	" "	" "
930	George		"	M	7/29/25	S	C	---	"	"	" "	Ind-Empl	10/6/43	Malta, Idaho
931	Yaeko		"	F	9/5/21	S	C	---	"	9/27/43	" "	Term with Grant	12/21/44	Sidney, Neb.
932	FUJITA Seijiro		15364	M	2/27/92	M	A	1876744	PTAC	9/9/42	Milwaukee, Ore.	Term with Grant	5/12/45	Payette, Idaho
933	Haru		"	F	1/29/04	M	A	1984426	"	"	" "	" " "	7/26/45	" "
934	Sumi		"	F	2/18/26	S	C	---	"	"	" "	" " "	5/12/45	" "
935	Fudo		"	F	10/12/27	S	C	---	"	"	" "	" " "	"	" "
936	Mieko		"	F	9/19/29	S	C	---	"	"	" "	" " "	7/26/45	" "
937	Shizu		"	F	"	S	C	---	"	"	" "	" " "	"	" "
938	Tommy Shigeru		"	M	4/13/31	S	C	---	"	"	" "	" " "	"	" "
939	Jiro Donald		"	M	7/2/43	S	C	---	B	7/2/43		" " "	"	" "
940	FUJITA Yokichi		43039	M	7/1/90	M	A	3493876	PuAC	8/16/42	Seattle, Wash.	Term with Grant	5/2/45	New York, N.Y.
941	FUJITA Minoru		17366	M	7/1/98	M	A	3254631	PuAC	8/17/42	Seattle, Wash.	Ind-Empl	10/4/43	Ogden, Utah
942	Kiyoko		"	F	12/25/12	M	C	---	"	"	" "	" "	5/4/44	" "
943	Kazu		"	M	8/28/32	S	C	---	"	"	" "	" -Inam	"	" "
944	Miyoko		"	F	1/16/34	S	C	---	"	"	" "	" "	"	" "
945	FUJITA Kinichi		29638	M	4/17/03	S	A	3087545	PuAC	9/3/42	Tacoma, Wash.	Ind-Empl	1/12/44	Payette, Idaho
946	Mose Sumiko		"	F	4/19/26	S	C	---	"	"	" "	" "	1/14/44	" "
947	FUJITA Asakichi Frank		5175	M	3/7/81	S	A	1322620	T-Tule	11/1/44	Los Angeles, Calif.	Ind-Empl	11/17/44	New York City, N.Y.
948	FUJITA Hiyo John		11655	M	1/13/18	S	C	---	PuAC	8/30/42	Seattle, Wash.	Ind-Empl	8/21/44	Butte, Mont.
949	FUJITA Lily Makiko		12132	F	12/1/13	M	C	---	PuAC	8/20/42	Sumner, Wash.	Ind-Inam	12/11/42	Cascade, Idaho
950	John Yoshiro		"	M	10/28/09	S	C	---	"	"	" "	" "	"	" "
951	FUJITA George Shoichi		43028	M	9/29/21	S	C	---	PuAC	8/21/42	Tacoma, Wash.	Ind-Empl	7/29/43	Salt Lake City, Utah
952	FUJITOMI Kigi Fred		11956	M	7/5/88	M	A	2531615	PuAC	8/22/42	Seattle, Wash.	Term with Grant	7/24/45	Seattle, Wash.
953	Yoshio		"	F	11/4/98	M	A	2565340	"	"	" "	" " "	9/2/45	" "
954	Takeshi Roy		"	M	4/3/27	S	C	---	"	"	" "	" " "	4/18/45	Minneapolis, Minn.
955	Majime		"	M	9/20/20	S	C	---	"	"	" "	Ind-Empl	6/27/44	Forks, Mont.
956	Maria		"	F	3/24/24	S	C	---	"	"	" "	" -Educ	1/21/43	Drake Univ., Iowa
957	FUJIWARA Junkichi		17648	M	7/9/81	M	A	2825520	PuAC	8/19/42	Seattle, Wash.	Term with Grant	10/20/45	Detroit, Mich.
958	Kosao		"	F	3/21/96	M	A	2775018	"	"	" "	" " "	"	" "
959	Edward Junichi		"	M	9/23/17	S	C	---	"	8/30/42	" "	Ind-Educ	1/21/45	" "
960	Buster John		"	M	2/1/20	S	C	---	"	8/19/42	" "	" "	2/13/43	Spokane, Wash.
961	FUJIWARA Matsuichi Jack		50035	M	10/18/85	M	A	5038900	PuAC	9/14/42	Seattle, Wash.	Term with Grant	4/25/45	New York, N.Y.
962	Shizuko Mary		11287	F	4/14/14	M	C	---	"	9/4/42	" "	" " "	"	" " "
963	Sylvia Satoko		11287	F	4/27/34	S	C	---	"	"	" "	" " "	"	" " "
964	Joyce Kiyomi		"	F	8/23/39	S	C	---	"	"	" "	" " "	"	" " "
965	Karen Katsumi		50035	F	12/22/43	S	C	---	B	12/22/43		D	12/28/43	
966	FUJIWARA Yoshio		10975	M	8/2/20	S	C	---	PuAC	9/14/42	Seattle, Wash.	Ind-AF	4/30/43	Ft. Douglas, Utah

NO.	NAME	OTHER NAMES	FAMILY NUMBER	SEX	DATE OF BIRTH	M.S.	CIT.	ALIEN REGIS. NO.	TYPE OF ORIGINAL ENTRY	DATE OF ORIGINAL ENTRY	PRE-EVACUATION ADDRESS	TYPE OF FINAL DEPARTURE	DATE OF FINAL DEPARTURE	DESTINATION OF FINAL DEPARTURE
967	FUJIWARA Kanematsu		17793	M	3/6/03	M	A	3907410	PuAC	8/16/42	National, Wash	Term with Grant	5/15/45	Jamieson, Ore.
968	Yukiko May		"	F	11/10/11	M	A	5907934	"	"	" "	" " "	"	" "
969	Tadashi Jerry		"	M	8/28/29	S	C	--	"	"	" "	" " "	"	" "
970	Mitsuo Bobby		"	M	9/19/31	S	C	--	"	"	" "	" " "	"	Payette, Idaho
971	Yoshiko Alice		"	F	8/19/39	S	C	--	"	"	" "	" " "	"	Jamieson, Ore.
972	Teruko Ellen		"	F	10/7/44	S	C	--	B	10/7/44		" " "	"	" "
973	FUJIWARA Momoye		12185	F	6/18/87	W	A	2288292	PuAC	9/4/42	Tacoma, Wash.	Term with Grant	10/18/45	Portland, Ore.
974	Hideyuki Henry		"	M	2/20/20	S	C	--	"	"	" "	Ind-Penal	5/30/44	Boise, Idaho
975	FUJIWARA Kikuma		16203	M	12/25/83	M	A	1865032	PrAC	9/7/42	Portland, Ore.	Term with Grant	10/24/45	Portland, Ore.
976	FUJIWARA Tomeo		21830	M	1/25/16	S	C	--	TaAC	9/19/42	San Mateo, Calif.	T-Topaz	1/14/43	Topaz, Utah
977	Yoshi		"	F	12/10/23	S	C	--	"	"	" " "	"	"	" "
978	Lillian		"	F	8/17/28	S	C	--	"	"	" " "	"	"	" "
979	FUJIWARA Daniel Kazuhiko		15082	M	4/23/17	S	C	--	T-McNeil Is.	2/27/44	Hollywood, Calif.	Ind-Empl	6/1/44	Burley, Idaho
980	Arthur Yoshiyuki		"	M	8/21/18	S	C	--	PrAC	9/8/42	Portland, Ore.	" "	3/6/43	Ann Arbor, Mich.
981	FUJIWARA Cora Yoshiko	(Nee UNO)	11218	F	7/15/15	S	C	--	PuAC	9/5/42	Seattle, Wash.	Ind-Empl	1/5/44	Detroit, Mich.
982	FUJIYAMA Saisuke		15198	M	5/25/84	W	A	4439743	PrAC	9/11/42	Portland, Ore.	Term with Grant	7/20/45	Salt Lake City, Utah
983	Utaka		"	M	8/11/22	S	C	--	"	"	" "	Ind-Empl	5/31/43	Boise, Idaho
984	FUJIYE Masaitsu		11607	M	10/24/75	M	A	2392272	PuAC	9/1/42	Seattle, Wash.	Term with Grant	9/18/45	Seattle, Wash.
985	Masa		"	F	9/29/85	M	A	2931216	"	"	" "	" " "	"	" "
986	Benton Takeo		"	M	7/8/17	S	C	--	"	8/10/42	" "	Ind-Empl	8/23/44	Twin Falls, Idaho
987	Masao Duke		"	M	6/4/15	S	A	2931211	"	9/1/42	" "	" "	"	" " "
988	FUJIYE Yuriko Lily		11613	F	2/15/22	M	C	--	PuAC	9/1/42	Seattle, Wash.	Ind-JnFam	9/24/43	Chicago, Ill.
989	Kozu Richard		"	M	12/15/19	M	C	--	"	"	" "	Ind-Empl	"	" "
990	FUKAI Henry Hideo		16007	M	4/17/23	S	C	--	T-Tule	9/25/43	Portland, Ore.	Ind-Empl	5/18/44	Spokane, Wash.
---	Tomiko	(Married YAMAMOTO, Atsushi)												
991	FUKAMI Kiyoshi		17014	M	11/25/84	M	A	1742946	P-Santa Fe	4/2/44	Kent, Wash.	Ind-Empl	10/9/44	Arlington Heights, Ill.
992	Saye		"	F	4/11/90	M	A	1742947	T-Tule	9/25/43	" "	Term with Grant	3/3/45	Chicago, Ill.
993	Mary Mariye		"	F	8/22/19	S	C	--	"	"	" "	Ind-Empl	9/26/44	" "
994	FUKANO Frank Makato		10998	M	2/11/18	M	C	--	PuAC	9/3/42	Seattle, Wash.	Term with Grant	12/26/44	Detroit, Mich.
995	Michi		"	F	3/14/18	M	A	3045603	"	"	" "	" " "	6/7/45	Seattle, Wash.
996	Colin Toshio		"	M	10/13/44	S	C	--	B	10/13/44		" " "	"	" "
997	FUKANO Riichiro		10998	M	7/19/87	M	A	3054673	P-Santa Fe	11/15/43	Seattle, Wash.	Term with Grant	10/2/45	Seattle, Wash.
998	Kiyono		"	F	12/1/92	M	A	3210701	PuAC	9/3/42	" "	" " "	9/25/45	" "
999	Toshiko		"	F	6/18/14	S	C	--	"	"	" "	" " "	"	" "
1000	George Kiyoshi		"	M	9/26/16	S	C	--	"	"	" "	Ind-Empl	7/7/44	Burns, Ore.
1001	Henry Yutaka		"	M	11/12/23	S	C	--	"	"	" "	Term with Grant	12/26/44	Detroit, Mich.
1002	FUKASAKI Chiyo		45076	F	3/15/98	W	A	3076779	PuAC	8/31/42	Seattle, Wash.	Term with Grant	8/28/45	Seattle, Wash.
1003	FUKEDA Kurao		17105	M	4/1/97	M	A	3087513	T-Tule	9/25/43	Kent, Wash.	Term with Grant	10/8/45	Seattle, Wash.
1004	Kinuyo		"	F	8/7/04	M	A	3087514	"	"	" "	" " "	"	" "
1005	Masayoshi Frank		"	M	6/21/28	S	C	--	"	"	" "	" " "	"	" "
1006	Toshiyuki George		"	M	5/4/32	S	C	--	"	"	" "	" " "	"	" "
1007	Kimiye Alice		"	F	8/23/34	S	C	--	"	"	" "	" " "	"	" "
1008	FUKEI Suekichi		11371	M	5/18/79	M	A	2455106	PuAC	9/2/42	Seattle, Wash.	Term with Grant	9/27/45	Seattle, Wash.
1009	Naka		"	F	1/14/95	M	A	2828302	"	"	" "	" " "	"	" "
1010	Sumiye		"	F	3/11/28	S	C	--	"	"	" "	" " "	6/7/45	St. Paul, Minn.

NO.	NAME	OTHER NAMES	FAMILY NUMBER	SEX	DATE OF BIRTH	M.S.	CIT.	ALIEN REGIS. NO.	TYPE OF ORIGINAL ENTRY	DATE OF ORIGINAL ENTRY	PRE-EVACUATION ADDRESS	TYPE OF FINAL DEPARTURE	DATE OF FINAL DEPARTURE	DESTINATION OF FINAL DEPARTURE
1011	FUKIAGE Kosaku		5848	M	1/27/86	M	A	3922673	T-Tule	9/30/43	Clarksburg, Calif.	Term with Grant	8/31/45	Cleveland, Ohio
1012	Matsu		"	F	3/20/98	M	A	3922672	T-Tule	"	" "	" " "	"	" "
1013	Miyuki Edward		"	M	6/26/20	S	C	---	T-Tule	"	Fresno, Calif.	Ind-Empl	11/11/43	Mankato, Minn.
1014	Mitsuo		"	M	1/16/22	S	C	---	T-Tule	"	Clarksburg, Calif.	Ind-Empl	3/6/44	Evansville, Ind.
1015	FUKIAGE Yukio		5848	M	3/30/19	M	C	---	T-Tule	9/30/43	Clarksburg, Calif.	Ind-Empl	6/5/44	Boise, Idaho
1016	Mary Umeko	(Nee KUNISAKA)	5834	F	2/18/26	M	C	---	T-Tule	"	Sacramento, Calif.	" "	7/6/44	" "
1017	FUKUCHI Jikichi		11932	M	6/26/83	D	A	2767775	PuAC	8/16/42	Seattle, Wash.	Term with Grant	10/9/45	Seattle, Wash.
1018	FUKUDA Chikashi		15144	M	2/1/04	M	A	3510018	PTAC	9/7/42	Portland, Ore.	Ind-Empl	9/1/44	Spokane, Wash.
1019	Fuki		"	F	3/13/09	M	A	3510017	"	"	" "	Term with Grant	8/29/45	Spokane, Wash.
1020	Jimmy Eichi		"	M	1/15/29	S	C	---	"	"	" "	" " "	6/7/45	" "
1021	Yoshiko Eleanor		"	F	2/14/34	S	C	---	"	"	" "	" " "	8/21/45	" "
1022	FUKUDA Hatsuye		33073	F	4/26/93	W	A	2948494	T-Ht Mt	7/17/43	Wapato, Wash.	Term with Grant	8/28/45	Seattle, Wash.
1023	Sachiko		"	F	6/30/25	S	C	---	"	"	" "	" " "	8/10/45	" "
1024	FUKUDA Hiroshi		15308	M	8/20/89	M	A	3031942	PTAC	9/8/42	Portland, Ore.	Term with Grant	8/28/45	Portland, Ore.
1025	Ume		"	F	2/20/99	M	A	3031941	PTAC	"	" "	" " "	8/29/45	" "
1026	Ayako		"	F	5/2/29	S	C	---	"	"	" "	" " "	"	" "
1027	Toshiyuki Bruce		"	M	7/6/37	S	C	---	"	"	" "	" " "	"	" "
1028	Yayoi Rachal		"	F	3/17/40	S	C	---	"	"	" "	" " "	"	" "
1029	FUKUDA Kazue		13222	M	11/4/84	M	A	2339915	PTAC	9/7/42	Portland, Ore.	Term with Grant	9/27/45	Portland, Ore.
1030	Kiyono		"	F	2/26/92	M	A	2546708	"	"	" "	" " "	"	" "
1031	FUKUDA Harry Yoshiro		15588	M	9/8/21	S	C	---	PTAC	9/8/42	Portland, Ore.	Ind-Educ	1/26/43	Des Moines, Iowa
1032	FUKUDA Yaeko Jean		10605	F	8/27/13	M	C	---	T-Colo	5/27/43	Los Angeles, Calif.	Term with Grant	8/24/45	Tacoma, Wash.
1033	Jeanette Takiko		"	F	3/2/40	S	C	---	"	"	" " "	" " "	"	" "
1034	FUKUHARA Takashi George		11621	M	5/5/13	M	C	---	PuAC	9/1/42	Seattle, Wash.	Ind-Empl	4/1/44	Twin Falls, Idaho
1035	Tsuruno Mary		"	F	6/26/20	M	C	---	"	"	" "	" -Jnrsm	12/1/44	" " "
1036	Isamu Jerry		"	M	3/14/43	S	C	---	B	3/14/43		Term with Grant	3/6/45	Seattle, Wash.
1037	FUKUHARA Henry Kiyoshi		91314	M	10/30/12	M	C	---	~~WE~~ Sus(OE)	12/9/43[1]	Long Beach, Calif.	Term with Grant	9/29/45	Los Angeles, Calif.
1038	Mary Sadako		"	F	5/13/16	M	C	---	~~WE~~ "	"	" " "	" " "	"	" " "
1039	Victor Seigi		"	M	12/9/40	S	C	---	~~WE~~ "	"	" " "	" " "	"	" " "
1040	Sandra Chikako		"	F	12/28/42	S	C	---	B	12/28/42		" " "	"	" " "
1041	Yutaka Richard		"	M	8/20/44	S	C	---	B	8/20/44		" " "	"	" " "
1042	FUKUHARA Shigeo Henry		17511	M	2/19/85	M	A	2613750	PuAC	8/17/42	Seattle, Wash.	Term with Grant	9/10/45	Hazelton, Idaho
1043	Rui Rise		"	F	2/25/92	M	A	2613744	"	"	" "	" " "	"	" "
1044	Seiko Jane		"	F	12/13/23	S	C	---	"	"	" "	" " "	5/31/45	Salt Lake City, Utah
1045	FUKUHARA Shigesaburo		50009	M	10/3/90	M	A	2565323	PuAC	8/30/42	Seattle, Wash.	Term with Grant	9/22/45	Seattle, Wash.
1046	Mitsuko		11625	F	9/16/17	M	C	---	"	"	" "	" " "	"	" "
1047	Curtis Yoshihiro		50009	M	12/1/44	S	C	---	B	12/1/44		Term with Grant	"	" "
1048	Masatoru Francis		11625	M	1/30/25	S	C	---	PuAC	8/30/42	Seattle, Wash.	Ind-Empl	5/26/43	Chicago, Ill.
1049	Henry Kiyotaka		"	M	2/10/28	S	C	---	"	"	" "	" -Jnrsm	8/23/44	" "
	Aiko Ruth	(Married NAKATA)												
1050	FUKUHARA Suyekichi		30110	M	2/1/77	M	A	4974751	T-Tule	9/27/43	Thornton, Calif.	Term with Grant	5/1/45	Nyssa, Ore.
1051	Yoshino		"	F	12/25/93	M	A	4895313	"	"	" "	" " "	"	" "
1052	Sarah Suzuko		"	F	10/23/23	S	C	---	"	"	" "	" " "	"	" "
1053	Frank Atsushi		"	M	10/21/33	S	C	---	"	"	" "	" " "	5/7/45	Nyssa, Ore.
1054	FUKUHARA Tadashi		17511	M	5/5/11	M	C	---	PuAC	9/3/42	Seattle, Wash.	Ind-Empl	3/25/43	Idaho Falls, Idaho
1055	Mary	(Nee WATANABE)	17708	F	11/6/20	M	C	---	"	8/30/42	Sumner, Wash.	" "	4/18/44	Twin Falls, Idaho

NO.	NAME	OTHER NAMES	FAMILY NUMBER	SEX	DATE OF BIRTH	M.S.	CIT.	ALIEN REGIS. NO.	TYPE OF ORIGINAL ENTRY	DATE OF ORIGINAL ENTRY	PRE-EVACUATION ADDRESS	TYPE OF FINAL DEPARTURE	DATE OF FINAL DEPARTURE	DESTINATION OF FINAL DEPARTURE
1056	FUKUHARA Sachi		19452	F	11/10/02	M	A	2277911	T-Tule	9/27/43	Tacoma, Wash.	T-S	5/4/44	Tule Lake, Calif.
1057	Hiroko Betty		"	F	9/15/22	S	C	--	"	"	" "	"	"	" " "
1058	Katsuye Kathryn		"	F	1/11/25	S	C	--	"	"	" "	"	"	" " "
1059	Akiko		"	F	1/6/27	S	C	--	"	"	" "	"	"	" " "
1060	Sada Sally		"	F	11/24/29	S	C	--	"	"	" "	"	"	" " "
1061	Chizu		"	F	5/19/32	S	C	--	"	"	" "	"	"	" " "
1062	Yui		"	F	8/22/36	S	C	--	"	"	" "	"	"	" " "
1063	FUKUI Frank Umekichi		843	M	11/10/85	S	A	1829019	T-Manz	11/27/42	Los Angeles, Calif.	Term with Grant	9/8/45	Los Angeles, Calif.
1064	FUKUI George Kuytaro		17314	M	5/3/91	M	A	2944123	PuAC	8/17/42	Seattle, Wash.	Term with Grant	7/20/45	Seattle, Wash.
1065	Umeyo		"	F	3/19/98	M	A	2794226	"	"	" "	" " "	8/29/45	" "
1066	FUKUI Mae Matsuko		16700	F	10/9/16	M	C	--	PuAC	9/3/42	Seattle, Wash.	Term with Grant	9/4/45	Seattle, Wash.
1067	Frank Yoshiyuki		"	M	4/29/42	S	C	--	"	"	" "	" " "	"	" "
1068	Yoshizo		"	M	3/21/92	M	A	2248480	"	"	" "	Ind-Empl	4/25/44	Chicago, Ill.
1069	FUKUI Torakichi Frank		11882	M	10/18/91	S	A	1896934	PuAC	8/21/42	Seattle, Wash.	Term with Grant	10/22/45	Seattle, Wash.
1070	FUKUI Owari William		10999	M	8/11/91	M	A	2489051	PuAC	9/3/42	Seattle, Wash.	Ind-Empl	2/16/44	Detroit, Mich.
1071	Mitsu		"	F	9/21/11	M	C	--	"	"	" "	" "	"	" "
1072	Hiroshi David		"	M	11/13/39	S	C	--	"	"	" "	Ind-JnFam	"	" "
1073	FUKUI Shuichi		19612	M	8/18/94	M	C	--	T-Tule	3/2/43	Tacoma, Wash.	Ind-Empl	4/4/44	Burley, Idaho
1074	Tamiko Alice		"	F	3/30/21	S	C	--	"	"	" "	Ind-JnFam	6/28/44	" "
1075	Lillian Mikiye		"	F	3/7/24	S	C	--	"	"	" "	Ind-Empl	4/17/43	Nampa, Idaho
1076	Lucy Masaye		"	F	12/11/26	S	C	--	"	"	" "	Ind-JnFam	8/15/44	Burley, Idaho
1077	Herbert Megumu		"	M	2/26/29	S	C	--	"	"	" "	Ind-Empl	6/10/44	" "
1078	Abraham Yoshio		"	M	8/16/33	S	C	--	"	"	" "	Ind-JnFam	6/18/44	" "
1079	FUKUMA Yonekichi		16605	M	3/6/90	M	A	4166834	PuAC	8/18/42	Seattle, Wash.	Term with Grant	5/26/45	Seattle, Wash.
1080	Sugiyo		"	F	5/7/05	M	A	4259433	"	"	" "	" " "	"	" "
1081	Masako Martha		"	F	5/14/25	S	C	--	"	"	" "	" " "	"	" "
1082	Kay Keiji		"	M	11/21/26	S	C	--	"	"	" "	" " "	"	" "
1083	Michael Morinobu		"	M	11/26/29	S	C	--	"	"	" "	" " "	"	" "
1084	FUKUMOTO Tokuichi		15085	M	12/12/85	M	A	5796794	PrAC	9/8/42	Portland, Ore.	Term with Grant	10/10/45	Portland, Ore.
1085	Umeno		"	F	2/12/00	M	A	2389097	"	"	" "	" " "	"	" "
1086	Kaoru Joanne		"	F	3/26/24	S	C	--	"	"	" "	" " "	8/16/45	New York, N.Y.
1087	Harue		"	F	4/22/22	S	C	--	"	"	" "	Ind-Educ	2/1/43	Elgin, Ill.
1088	FUKUMOTO Shinbei		37307	M	11/9/85	S	A	5676854	T-Tule	9/27/43	Clarksburg, Calif.	Term with Grant	3/14/45	Mesa, Idaho
1089	FUKUNAGA Tohachi		50036	M	5/31/00	S	A	2751609	PuAC	9/14/42	Seattle, Wash.	Term with Grant	9/28/45	Seattle, Wash.
1090	FUKURA Chuitsu Harry		15323	M	6/16/13	S	C	--	PrAC	9/10/42	Portland, Ore.	Term with Grant	9/4/45	Seattle, Wash.
1091	FUKUSHIMA Masaaki		12153	M	1/23/92	S	A	4697429	PuAC	8/22/42	Sumner, Wash.	Term with Grant	7/17/45	Olympia, Wash.
1092	FUKUSHIMA Isamu		6548	M	3/16/01	S	A	5857361	T-Tule	11/12/43	Lodi, Calif.	D	5/21/44	
1093	FUKUSHIMA Toshiyuki		11092	M	9/26/21	S	C	--	PuAC	9/2/42	Seattle, Wash.	Ind-Empl	9/27/43	Philadelphia, Penn.
1094	FUKUTANI Shiukichi		11249	M	9/7/87	M	A	2790724	PuAC	9/5/42	Seattle, Wash.	Term with Grant	5/9/45	Seattle, Wash.
1095	Iyo		"	F	3/6/94	M	A	2665264	"	"	" "	" " "	"	" "
1096	FUKUTOMI Tom Tomitaro		15467	M	6/15/91	M	A	3614350	PrAC	9/8/42	Gresham, Ore.	Term with Grant	8/17/45	Anderson Dam, Idaho
1097	Shizue		"	F	2/23/02	M	A	3614348	"	"	" "	" " "	10/16/45	Los Angeles, Calif.
1098	Joe		"	M	4/16/27	S	C	--	"	"	" "	" " "	5/21/45	Chicago, Ill.
1099	Robert Saburo		"	M	12/20/29	S	C	--	"	"	" "	" " "	10/16/45	Los Angeles, Calif.
1100	Mitsuke Margery		"	F	11/29/22	S	C	--	"	"	" "	Ind-Empl	4/12/43	Ogden, Utah
1101	Ray		"	M	7/8/25	S	C	--	Seas (PrAC)	12/3/42	" "	" "	2/1/44	Chicago, Ill.
1102	Elizabeth Chiyoko		"	F	4/26/36	S	C	--	"	"	" "	D	10/5/42	
1103	Richard Hiroshi		"	M	1/7/45	S	C	--	B	1/7/45		Term with Grant	10/16/45	Los Angeles, Calif.

NO.	NAME	OTHER NAME	FAMILY NUMBER	SEX	DATE OF BIRTH	M.S.	CIT.	ALIEN REGIS. NO.	TYPE OF ORIGINAL ENTRY	DATE OF ORIGINAL ENTRY	PRE-EVACUATION ADDRESS	TYPE OF FINAL DEPARTURE	DATE OF FINAL DEPARTURE	DESTINATION OF FINAL DEPARTURE
1104	FUKUTOMI	Ken	11175	M	8/22/38	S	C	---	PuAC	8/19/42	Seattle, Wash.	Ind-Empl	8/19/43	Twin Falls, Idaho
1105		Tatsuo Ben	"	M	11/26/08	M	A	2944141	"	"	" "	" "	"	" " "
1106		Sachiko	"	F	6/14/15	M	C	---	"	"	" "	" -JnFam	"	" " "
1107	FUKUYAMA	Ryohei	15201	M	3/18/80	S	A	2794034	PrAC	9/10/42	Portland, Ore.	Term with Grant	10/9/45	Portland, Ore.
1108	FUKUYAMA	Hikohachi Walter	19647	M	3/25/87	M	A	3788034	P-Sante Fe	12/6/43	Juneau, Alaska	Term with Grant	10/3/45	Juneau, Alaska
1109		Mune	"	F	4/7/85	M	A	5795587	PuAC	8/31/42	" "	" " "	"	" "
1110		Ethel	"	F	12/7/22	S	C	---	"	"	" "	" " "	9/12/45	Washington, D.C.
1111		Walter Tsuneo	"	M	6/28/25	S	C	---	"	"	" "	" AF	5/4/45	Ft. Douglas, Utah
1112		Tom Tomie	"	M	12/30/27	S	C	---	"	"	" "	" with Grant	9/17/45	Washington, D.C.
1113	FUKUYAMA	Tsutomi Tom	10785	M	5/17/15	S	C	---	PuAC	9/3/42	Seattle, Wash.	Term with Grant	8/27/45	Boston, Mass.
1114		Tsuma	"	F	6/28/81	W	A	2285818	"	"	" "	" " "	6/7/45	Seattle, Wash.
1115	FUNAI	Kumao John	11638	M	2/1/03	M	A	2736363	PuAC	8/30/42	Seattle, Wash.	Term with Grant	10/2/45	Seattle, Wash.
1116		Kimi	"	F	9/29/10	M	C	---	"	"	" "	" " "	"	" "
1117	FUNAI	Kart Akira	19999	M	1/28/13	M	C	---	T-Tule	9/25/43	Woodinville, Wash.	Ind-Empl	3/24/44	Nyssa, Ore.
1118		Itsuko	"	F	4/10/18	M	C	---	"	"	" "	" -JnFam	"	" "
1119		Audrey Faye	"	F	1/21/43	S	C	---	"	"	Tule Lake, Calif.	" "	"	" "
1120	FUNAI	Richard Toshio	11422	M	3/20/09	M	C	---	PuAC	8/30/42	Seattle, Wash.	Term with Grant	12/20/44	Roy, Utah
1121		Eiko	"	F	12/29/15	M	C	---	"	"	" "	" " "	"	Hawaii
1122	FUNAI	Kametaro	20000	M	12/10/74	M	A	2959987	T-Tule	7/16/43	Kirkland, Wash.	Term with Grant	1/31/45	Kirkland, Wash.
1123		Kane	"	F	4/8/90	M	A	2959989	"	"	" "	D	4/5/44	
1124		Aubrey Hideo	"	M	12/10/19	S	C	---	"	"	" "	Ind-Empl	4/12/44	Wilder, Idaho
1125		May Terue	"	F	5/23/21	S	C	---	"	"	" "	" "	9/10/43	Ogden, Utah
1126		George Teruo	"	M	3/3/15	S	C	---	"	"	" "	" "	4/19/44	Wilder, Idaho
1127	FUNAKUBO	Masaaki	12092	M	8/22/99	D	A	2392667	PuAC	8/16/42	Seattle, Wash.	Term with Grant	3/19/45	Butte, Mont.
1128	FUNATAKE	Yoshichiro	16051	M	2/26/89	M	A	1748995	PrAC	9/10/42	Portland, Ore.	Ind-Empl	8/12/43	Nyssa, Ore.
1129		Kooru	"	F	8/21/98	M	A	3629661	"	"	" "	" "	8/21/43	" "
1130		Taichiro	"	M	5/10/24	S	C	---	Seas(PrAC)	12/17/42	" "	" "	2/19/43	" "
1131		George	"	M	12/6/26	S	C	---	PrAC	9/10/42	" "	" -JnFam	8/19/43	" "
1132	FUNO	Ushie	17474	F	12/23/01	M	A	2778250	PuAC	8/18/42	Seattle, Wash.	Ind-Vol Int.	1/23/44	Crystal City, Texas
1133		Masatada George	"	M	4/18/36	S	C	---	"	"	" "	" " "	"	" " "
1134		Michiyo Marylin	"	F	11/11/32	S	C	---	"	"	" "	" " "	"	" " "
1135	FURUGORI	San	11263	F	5/28/02	W	A	2951984	PuAC	9/5/42	Seattle, Wash.	Term with Grant	9/28/45	Seattle, Wash.
1136		Tatsumi	"	M	6/9/29	S	C	---	"	"	" "	" " "	"	" "
1137	FURUKAWA	Katsuji	15546	M	6/19/19	S	C	---	PrAC	9/7/42	Oregon City, Ore.	T-S	9/25/43	Tule Lake, Calif.
1138	FURUKAWA	George Heiji	15545	M	3/20/12	M	C	---	PrAC	9/7/42	Oregon City, Ore.	Ind-Empl	12/4/44	Caldwell, Idaho
1139		Sumi	"	F	3/23/15	S	C	---	"	"	" " "	Term with Grant	11/15/45	Marsing, Idaho
1140		Haru	"	F	4/22/16	M	C	---	"	"	" " "	Ind-Empl	12/4/44	Caldwell, Idaho
1141	FURUKAWA	Ryokichi Roy	15449	M	9/26/91	S	A	3039815	PrAC	9/10/42	Milwaukie, Ore.	Ind-Empl	5/4/44	Burns, Ore.
1142	FURUKAWA	Jessie Yuriko	15674	F	8/3/30	S	C	---	T-Tule	9/27/43	Gaston, Ore.	Ind-JnFam	7/16/44	Weiser, Ore.
1143		Amy Emiko	"	F	12/2/27	S	C	---	"	"	" "	Term with Grant	1/15/45	" "
1144	FURUKAWA	Yoshikazu	12012	M	4/21/14	M	C	---	PuAC	8/20/42	Seattle, Wash.	Term with Grant	9/18/45	Seattle, Wash.
1145		Sachiko	"	F	7/27/18	M	C	---	"	"	" "	" " "	10/4/45	" "
1146		Yutaka Norman	"	M	8/23/40	S	C	---	"	"	" "	" " "	"	" "
1147		Tamotsu	"	M	6/12/44	S	C	---	B	6/12/44		" " "	"	" "
1148	FURUKAWA	Enta	20120	M	6/22/76	W	A	Unk	P-Sante Fe	8/31/44	Portland, Ore.	Term with Grant	9/8/45	Payette, Idaho
1149	FURUKAWA	Seichi Tom	26807	M	4/2/98	M	A	2968900	T-Tule	9/9/43	Ridgefield, Wash.	Term with Grant	8/10/45	Chicago, Ill.
1150		Tomiko	"	F	3/5/00	M	A	2968931	"	"	" "	" " "	8/13/45	" "
1151	FURUKAWA	Shimi	16063	F	11/26/21	M	C	---	PrAC	9/9/42	Portland, Ore.	Ind-JnFam	5/27/44	Payette, Idaho

(Nee OKAWA)

NO.	NAME	OTHER NAMES	FAMILY NUMBER	SEX	DATE OF BIRTH	M.S.	CIT.	ALIEN REGIS. NO.	TYPE OF ORIGINAL ENTRY	DATE OF ORIGINAL ENTRY	PRE-EVACUATION ADDRESS	TYPE OF FINAL DEPARTURE	DATE OF FINAL DEPARTURE	DESTINATION OF FINAL DEPARTURE
1152	FURUMOTO Saki		11955	F	10/19/96	W	A	2392605	PuAC	8/22/42	Seattle, Wash.	Term with Grant	10/20/45	Caldwell, Idaho
1153	Setsuke		"	F	2/23/31	S	C	--	"	"	" " "	" " "	"	" "
1154	Shizuko		"	F	8/7/28	S	C	--	"	"	" " "	" " "	"	" "
1155	Takao		"	M	5/13/20	S	C	--	"	"	" " "	Ind-Empl	10/20/43	Chicago, Ill.
1156	Yoshiko		"	F	2/7/25	S	C	--	"	"	" " "	Ind-Educ	4/22/43	Denver, Colo.
1157	Masako		"	F	11/3/22	S	C	--	"	"	" " "	Ind-Empl	5/26/43	" "
1158	FURUMOTO Hideo		11563	M	3/15/04	M	A	3493851	PuAC	8/31/42	Seattle, Wash.	Term with Grant	5/10/45	Ontario, Ore.
1159	Isao		"	F	4/26/12	M	C	--	"	"	" " "	" " "	7/5/45	" "
1160	Nobue		"	M	9/24/30	S	C	--	"	"	" " "	" " "	"	" "
1161	Masuye		"	F	1/9/32	S	C	--	"	"	" " "	" " "	"	" "
1162	Sayoko		"	F	3/4/33	S	C	--	"	"	" " "	" " "	"	" "
1163	Namie		"	F	4/23/38	S	C	--	"	"	" " "	" " "	"	" "
1164	FURUSHO Suekichi George		15132	M	1/19/81	M	A	2706701	PrAC	9/11/42	Portland, Ore.	Term with Grant	9/20/45	Portland, Ore.
1165	Hatsuno		"	F	2/5/97	M	A	2706801	"	"	" " "	" " "	"	" "
1166	Mary		"	F	11/16/23	S	C	--	"	"	" " "	Ind-Empl	10/25/44	Cleveland, Ohio
1167	George		"	M	4/25/26	S	C	--	"	"	" " "	Ind-AF	7/15/44	Ft. Douglas, Utah
1168	FURUTA Minoru		17309	M	4/13/19	S	C	--	PuAC	8/17/42	Seattle, Wash.	T-S	9/25/43	Tule Lake, Calif.
1169	FURUTA Shingoro		17590	M	6/1/80	M	A	2775088	PuAC	8/19/42	Seattle, Wash.	Term with Grant	9/28/45	Seattle, Wash.
1170	Ikuno		"	F	10/1/94	M	A	2775092	"	"	" " "	" " "	"	" "
1171	Iwao Herb		"	M	7/11/21	S	C	--	"	"	" " "	Ind-JnFam	8/27/44	Chicago, Ill.
1172	FURUTA Keichi Frank		038	M	1/10/86	M	A	3305019	P-Santa Fe	2/24/44	Port Blakely, Wash.	Term with Grant	9/7/45	Seattle, Wash.
1173	Hideyo		"	F	3/23/93	M	A	2954292	T-Manz	2/26/43	" " "	" " "	"	" "
1174	FURUTA Shigeo Roy		038	M	5/23/12	M	C	--	T-Manz	5/8/43	Port Blakely, Wash.	Term with Grant	6/19/45	Seattle, Wash.
1175	Sumiko Margaret		"	F	9/7/22	M	C	--	"	"	" " "	" " "	9/19/45	" "
1176	Nancy Masako		"	F	3/13/43	S	C	--	"	"	" " "	" " "	"	" "
1177	Constance Yasko		1702	F	8/14/45	S	C	--	B	8/14/45	Manzanar, Calif.	" " "	"	" "
1178	FURUTA Yoshio		11174	M	8/1/15	M	C	--	PuAC	8/10/42	Seattle, Wash.	Ind-Empl	5/4/43	Chicago, Ill.
1179	Hisaye Jean		"	F	3/4/16	M	C	--	"	"	" "	Ind-JnFam	5/11/43	" "
1180	FURUTA Terumasa		16697	M	11/23/13	M	C	--	PuAC	8/21/42	Seattle, Wash.	Ind-Empl	12/7/43	Des Moines, Iowa
1181	Mitsue		"	F	11/8/17	M	C	--	"	"	" "	Ind-JnFam	2/5/44	" " "
1182	Ayame Carol Ann		"	F	5/9/42	S	C	--	"	"	" "	" "	"	" " "
1183	FURUTA Kosaburo		18095	M	12/2/78	M	A	3062786	T-Gran	6/8/43	Fresno, Calif.	Term with Grant	9/20/45	Seattle, Wash.
1184	FURUYA William Naoyuki		19880	M	38/29/99	S	A	5270765	T-Tule	9/30/43	Vader, Wash.	Term with Grant	9/28/45	Seattle, Wash.
1185	FURUYA Yone		2770	F	7/17/08	M	C	--	T-Tule	10/20/44	Los Angeles, Calif.	Term with Grant	8/15/45	Los Angeles, Wash.
1186	Nancy		"	F	38/20/38	S	C	--	"	"	" " "	" " "	"	" " "
1187	Peggy Kiyoko		"	F	12/28/40	S	C	--	"	"	" " "	" " "	"	" " "
1188	Yumi		"	F	5/28/44	S	C	--	"	"	" " "	" " "	"	" " "
1189	Ruth Lorraine		"	F	5/14/45	S	C	--	B	5/14/45	Newell, Calif.	" " "	"	" " "
1190	FUSHIMI Yukiko		12001	F	1/1/05	W	A	2582465	PuAC	8/21/42	Seattle, Wash.	Term with Grant	8/13/45	Salt Lake City, Utah
1191	Fred Chikashi		"	M	1/29/33	S	C	--	"	"	" "	" " "	"	" " " "
1192	Chikaji		"	M	10/26/87	M	A	1033994	"	"	" "	D	9/19/42	
1193	Carl Noboru		"	M	7/11/24	S	C	--	"	"	" "	Ind-AF	5/12/43	Ft. Douglas, Utah
1194	Hisashi Herbert		"	M	4/8/23	S	C	--	"	"	" "	" "	5/21/43	" " "
1195	FUTAMI Kikujiro		11531	M	9/25/75	S	A	2857934	PuAC	8/30/42	Seattle, Wash.	Term with Grant	10/20/45	Seattle, Wash.
1196	GIMBA Minesuke		16180	M	7/29/02	M	A	3132689	PrAC	9/9/42	Portland, Ore.	Term with Grant	6/20/45	Portland, Ore.
1197	Kena		"	F	5/22/14	M	C	--	"	"	" "	" " "	6/23/45	" "
1198	Hisako Jean		"	F	6/29/38	S	C	--	"	"	" "	" " "	8/9/45	Milwaukee, Ore.
1199	Katsumi Ronald		"	M	3/27/40	S	C	--	"	"	" "	" " "	9/7/45	Portland, Ore.
1200	GLENN Hana		15301	F	1/22/93	W	C	--	PrAC	9/9/42	Portland, Ore.	Ind-Empl	1/5/43	Spokane, Wash.

NO.	NAME	OTHER NAMES	FAMILY NUMBER	SEX	DATE OF BIRTH	M.S.	CIT.	ALIEN REGIS. NO.	TYPE OF ORIGINAL ENTRY	DATE OF ORIGINAL ENTRY	PRE-EVACUATION ADDRESS	TYPE OF FINAL DEPARTURE	DATE OF FINAL DEPARTURE	DESTINATION OF FINAL DEPARTURE
1201	GO Mite Mits		12174	F	3/10/85	S	A	2124026	PuAC	8/21/42	Sumner, Wash.	Term with Grant	9/26/45	Weiser, Idaho
1202	Kamehiko Jim		"	M	9/4/21	S	C	--	"	"	" "	" " "	"	" "
1203	Ben Tsuruhito		"	M	9/4/21	S	C	--	"	"	" "	" " "	5/21/45	" "
1204	Thomas Masato		"	M	6/15/19	S	C	--	"	"	" "	Ind-Empl	10/27/44	Mesa, Idaho
1205	GO Takeo		11328	M	10/10/00	M	A	2790710	PuAC	9/2/42	Seattle, Wash.	Term with Grant	9/20/45	Seattle, Wash.
1206	Hisako		"	F	7/16/12	M	A	2794211	"	"	" "	" " "	"	" "
1207	Sumio		"	M	7/29/31	S	C	--	"	"	" "	" " "	"	" "
1208	Atsuko Jeanne		"	F	2/17/34	S	C	--	"	"	" "	" " "	"	" "
1209	Fumio		"	M	3/9/36	S	C	--	"	"	" "	" " "	"	" "
1210	Ikuko Grace		"	F	6/31/41	S	C	--	"	"	" "	" " "	"	" "
1211	Yoshiko Sharon		"	F	10/19/43	S	C	--	"	10/19/43		" " "	"	" "
1212	GOJIO Shotaro		12080	M	7/15/89	M	A	3054420	PuAC	8/19/42	Seattle, Wash.	Term with Grant	7/12/45	Salt Lake City, Utah
1213	Tsune		"	F	11/7/93	M	A	3204688	"	"	" "	" " "	"	" " " "
1214	Grace Noyo		"	F	2/4/28	S	C	--	"	"	" "	" " "	"	" " " "
1215	George		"	M	10/2/20	S	C	--	"	"	" "	" " "	"	" " " "
1216	GOKAMI, Shinichi		15009	M	10/6/91	M	A	2543849	PrAC	9/10/42	Portland, Ore.	Ind-Empl	8/28/44	Chicago, Ill.
1217	GOMES Anthony Joseph		16625	M	7/10/11	M	A	1008198	PuAC	8/16/42	Seattle, Wash.	Ind-Empl	9/7/44	Portland, Ore.
1218	Augusta May		"	F	3/19/10	M	A	Unk.	"	"	" "	" "	3/23/43	Caldwell, Idaho
1219	GOSHI Matahei Thomas		11671	M	5/1/99	M	A	2956524	PuAC	8/21/42	Puyallup, Wash.	Ind-Empl	12/14/43	Vale, Ore.
1220	Tokie		"	F	4/15/98	M	A	2956523	"	"	" "	" "	"	" "
1221	Matsuye		"	F	12/31/21	S	C	--	"	"	" "	" "	"	" "
1222	Sumi Sumiko		"	F	6/28/23	S	C	--	"	"	" "	" "	"	" "
1223	Aiko Alice		"	F	12/12/24	S	C	--	"	"	" "	" "	"	" "
1224	Kinuko Helen		"	F	1/9/25	S	C	--	"	"	" "	" "	"	" "
1225	Setsuko Jane		"	F	8/11/26	S	C	--	"	"	" "	" "	"	" "
1226	Takio Jimmy		"	M	12/22/34	S	C	--	"	"	" "	" "	"	" "
1227	GOSHO Henry		10826	M	2/4/20	S	C	--	PuAC	9/14/42	Seattle, Wash.	Term with Grant	8/18/45	New York, N.Y.
1228	Hiroko Jeanne	(Nee KUDO)	H196	F	7/27/20	M	A	5585886	DE(HAWAI)	2/3/43	Honolulu, Hawai	" " "	"	" " "
1229	Carole Jeanne		10826	F	3/6/44	S	C	--	B	3/6/44		" " "	"	" " "
1230	GOSHO Tazuko Marion		10826	F	4/8/31	S	C	--	PuAC	9/4/42	Seattle, Wash.	Ind-Vol Int.	6/22/43	Crystal City, Texas
1231	Shizuko		"	F	1/20/04	M	A	2398228	"	"	" "	" " "	"	" " "
1232	GOTO Sanji Sam		16147	M	7/19/81	W	A	1990285	T-Tule	9/30/43	Portland, Ore.	Term with Grant	9/20/45	Portland, Ore.
1233	GOTO Sho		10549	F	7/11/87	W	A	2452491	PuAC	9/1/42	Seattle, Wash.	Term with Grant	8/18/45	Seattle, Wash.
1234	Tatsumi		"	M	12/26/16	S	C	--	"	"	" "	" " "	6/15/45	Payette, Idaho
1235	Takashi		"	M	1/14/19	S	C	--	"	"	" "	Ind-AF	6/25/44	Ft. Douglas, Utah
1236	GOTO Sam Morito		10922	M	3/1/99	M	A	2489054	PuAC	9/3/42	Seattle, Wash.	Ind-Empl	7/5/44	Anderson Dam, Idaho
1237	David Takeshi		"	M	8/27/39	S	C	--	"	"	" "	Ind-JnFam	10/2/44	Spokane, Wash.
1238	Joyce Shigeko		"	F	3/3/35	S	C	--	"	"	" "	" "	"	" "
1239	Shizu		"	F	9/19/09	M	C	--	"	"	" "	" "	"	" "
1240	GOTOW Naonosuke		7345	M	11/30/88	S	A	3737100	Seas (TrAC)	2/10/43	Stockton, Calif.	Ind-Empl	5/15/44	Whitefish, Mont.
1241	HABU Kimiko		11790	F	9/17/26	S	C	--	PuAC	8/21/42	Seattle, Wash.	Term with Grant	3/13/45	Cleveland, Ohio
1242	Chikara John		"	M	4/8/21	S	C	--	Seas (PuAC)	12/3/42	" "	T-Tule	3/3/43	Tule Lake, Calif.
1243	Mary		"	F	12/4/22	S	C	--	PuAC	8/21/42	" "	Ind-JnFam	8/4/44	Cleveland, Ohio
1244	Yutaka Jack		"	M	6/17/24	S	C	--	"	"	" "	Ind-Empl	8/7/43	" "
1245	HACHIYA Reisaburo		16602	M	2/5/90	M	A	2778234	PuAC	8/20/42	Seattle, Wash.	Term with Grant	10/9/45	Seattle, Wash.
1246	Tsuya		"	F	12/18/99	M	A	2794234	"	"	" "	" " "	"	" "
1247	George Tsuyoshi		"	M	10/24/25	S	C	--	"	"	" "	Ind-AF	8/25/44	Ft. Douglas, Utah

NO.	NAME	OTHER NAMES	FAMILY NUMBER	SEX	DATE OF BIRTH	M.S.	CIT.	ALIEN REGIS. NO.	TYPE OF ORIGINAL ENTRY	DATE OF ORIGINAL ENTRY	PRE-EVACUATION ADDRESS	TYPE OF FINAL DEPARTURE	DATE OF FINAL DEPARTURE	DESTINATION OF FINAL DEPARTURE
1248	HACHIYA Junkichi		16357	M	9/20/94	M	A	3979543	T-Tule	9/30/43	Hood River, Ore.	Term with Grant	7/19/45	Chicago, Ill.
1249	HACHIYA Masano		16300	F	1/26/04	W	A	5581842	PrAC	9/8/42	Portland, Ore.	Term with Grant	8/14/45	Portland, Ore.
1250	Yoshiko		"	F	8/3/24	S	C	--	"	"	" "	" " "	2/13/45	" "
1251	Shonesuke		"	M	6/29/96	M	A	5081884	"	"	" "	D	1/31/43	
1252	Ted Terumasa		"	M	6/23/21	S	C	--	"	"	" "	Ind-Empl	4/20/43	Salt Lake City, Utah
1253	Hiromichi Hiram		"	M	11/26/22	S	C	--	"	"	" "	Ind-Educ	2/10/43	Caldwell, Idaho
1254	Masuko Mary		"	F	2/21/27	S	C	--	"	"	" "	Ind-Empl	3/4/44	Salt Lake City, Utah
1255	HACHIYA Yoneo		15093	M	3/8/09	M	C	--	PrAC	9/10/42	Vernonia, Ore.	Ind-Empl	7/14/43	Boise, Idaho
1256	Michiko		"	F	6/2/16	M	C	--	"	"	" "	" "	9/5/44	Utica, N.Y.
1257	Victor K.		"	M	4/19/42	S	C	--	"	"	" "	Ind-JnFam	"	" "
1258	HADA Jirokichi		11297	M	5/12/76	M	A	3632745	PuAC	9/5/42	Seattle, Wash.	Term with Grant	10/16/45	Seattle, Wash.
1259	Maki		"	F	4/5/97	M	A	3530668	"	"	" "	" " "	9/20/45	" "
1260	Michio		"	F	2/15/25	S	C	--	"	"	" "	" " "	"	" "
1261	Isao John		"	M	9/15/26	S	C	--	"	"	" "	~~Ind~~-AF	7/20/45	Ft. Douglas, Utah
1262	Yuriko Lillian		"	F	6/20/30	S	C	--	"	"	" "	Term with Grant	9/20/45	Seattle, Wash.
1263	Masaji Roy		"	M	1/3/13	S	C	--	"	"	" "	Ind-Empl	5/8/44	Parma, Idaho
1264	HADA Susumu		15677	M	1/1/14	S	C	--	PrAC	9/11/42	Hillsboro, Ore.	Ind-Empl	2/19/43	Keenesburgh, Colo.
1265	John Mamoru		"	M	1/31/15	S	C	--	"	"	" "	" "	"	" "
1266	HADA Manji		17334	M	11/20/80	S	A	2653856	PuAC	8/31/42	Seattle, Wash.	Term with Grant	5/8/45	Delavan, Wis.
1267	HAGA Tadamasa		11306	M	6/29/85	M	A	3118760	PuAC	8/31/42	Seattle, Wash.	Term with Grant	5/4/45	St. Louis, Mo.
1268	Kaoru		"	F	6/27/99	M	A	2685489	"	9/5/42	" "	" " "	"	" " "
1269	Naoko		"	F	2/13/26	S	C	--	"	8/31/42	" "	" " "	"	" " "
1270	Aiko		"	F	2/13/29	S	C	--	"	"	" "	" " "	"	" " "
1271	Taka Prisoilla		"	F	1/20/22	S	C	--	"	"	" "	Ind-Empl	10/12/43	Chargrin Falls, Idaho
1272	HAGIHARA Riyozo		17471	M	2/20/81	M	A	3045898	PuAC	8/17/42	Seattle, Wash.	T-S	9/25/43	Tule Lake, Calif.
1273	Torayo		"	F	2/15/86	M	A	3045888	"	"	" "	"	"	" " "
1274	HAGIMORI Kaoru Kay		11713	M	9/5/09	M	C	--	PuAC	8/20/42	Seattle, Wash.	Term with Grant	9/6/45	Seattle, Wash.
1275	Frances Kikuye		"	F	7/24/16	M	C	--	"	"	" "	" " "	9/22/45	" "
1276	Kinuyo Sharon		"	F	6/26/44	S	C	--	B	6/26/44		" " "	"	" "
1277	HAGIMORI Otoji		19568	M	5/21/91	W	A	5544550	T-Cent	5/12/44	Tacoma, Wash.	Term with Grant	6/29/45	Chicago, Ill.
1278	HAGINAKA Tetsuzo		16184	M	2/4/68	S	A	1854577	PrAC	9/10/42	Portland, Ore.	Term with Grant	10/24/45	Portland, Ore.
1279	HAGIWARA Frank Chokichi		19623	M	5/9/87	M	A	3927991	P-Santa Fe	12/6/43	Ketchikan, Alaska	Ind-Empl	10/30/44	Arlington Heights, Ill.
1280	Shima		"	F	10/21/88	M	A	5689390	PuAC	8/31/42	" "	" "	"	" " "
1281	Chieko Grace		"	F	11/5/23	S	C	--	"	"	" "	" "	9/8/43	New Genva, N.Y.
1282	Yukio Michael		"	M	4/22/21	S	C	--	"	"	" "	Ind-AF	6/11/43	Ft. Douglas, Utah
1283	HAGIWARA Naganori Abe		17341	M	12/13/17	M	C	--	PuAC	8/10/42	Seattle, Wash.	Ind-Empl	5/11/43	Cleveland, Ohio
1284	Emiko Esther		17342	F	6/27/20	M	C	--	"	8/17/42	" "	" "	"	" "
1285	HAGIYA Hisashi		43140	M	9/17/07	M	A	3034178	PuAC	8/17/42	Seattle, Wash.	Term with Grant	9/14/45	New York, N.Y.
1286	Yoshiko Chiyo		"	F	7/16/10	M	A	2699207	"	"	" "	" " "	"	" " "
1287	HAMA Tokutaro		10882	M	5/12/92	S	A	2015656	PuAC	8/16/42	Seattle, Wash.	Term with Grant	9/11/45	Seattle, Wash.
1288	HAMADA Naoichi		16294	M	4/14/87	M	A	4476329	T-Tule	9/25/43	Parkdale, Ore.	Term with Grant	4/4/45	Parkdale, Ore.
1289	Iwao		"	M	3/8/35	S	C	"	"	"	" "	" " "	"	" "
1290	Itaru		"	M	3/11/28	S	A	7027796	"	"	" "	" " "	"	" "
1291	Louise Sachiko		"	F	3/10/31	S	C	--	"	"	" "	" " "	"	" "
1292	Chimiko		"	F	7/7/25	S	C	--	"	"	" "	" " "	"	" "
1293	Maki		"	F	10/3/96	M	A	4476360	"	"	" "	" " "	"	" "
1294	Minoru		"	M	10/1/21	S	C	--	"	"	" "	Ind-Empl	3/29/44	Payette, Idaho
----	Nellie Tomiko	(Married MATSUURA, N.)												

NO.	NAME	OTHER NAMES	FAMILY NUMBER	SEX	DATE OF BIRTH	M.S.	CIT.	ALIEN REGIS. NO.	TYPE OF ORIGINAL ENTRY	DATE OF ORIGINAL ENTRY	PRE-EVACUATION ADDRESS	TYPE OF FINAL DEPARTURE	DATE OF FINAL DEPARTURE	DESTINATION OF FINAL DEPARTURE
1295	HAMADA Taisuke		11848	M	4/20/81	M	A	2014328	PuAC	8/21/42	Seattle, Wash.	Term with Grant	9/4/45	King Hill, Idaho
1296	Kishino		"	F	1/2/85	M	A	2265290	"	"	" "	T-S	9/25/43	Tule Lake, Calif.
1297	HAMADA Tokuichi Harry		16084	M	1/5/90	M	A	2474763	PrAC	9/8/42	Portland, Ore.	Term with Grant	10/19/45	Portland, Ore.
1298	Hana		"	F	7/7/01	M	A	2927922	"	"	" "	" " "	"	"
1299	HAMADA Zentaro		17335	M	2/5/80	M	A	1973397	PuAC	8/30/42	Seattle, Wash.	Term with Grant	9/18/45	Seattle, Wash.
1300	Mashiye		"	F	6/29/94	M	A	2775014	"	"	" "	" " "	"	"
1301	Masaru		"	M	10/17/25	S	C	--	"	"	" "	Ind-Empl	2/8/44	Grand Rapids, Mich.
1302	HAMADA Shickichi		28236	M	12/23/94	S	A	3778000	Seas (ScAC)	12/4/42	San Francisco, Calif.	Term with Grant	5/21/45	Ontario, Ore.
1303	HAMADA Chuji		26135	M	2/1/86	S	A	2314975	Seas (StAC)	12/24/42	Stockton, Calif.	Ind-Empl	4/28/44	Spokane, Wash.
1304	HAMADA Umeo		11654	M	3/15/15	M	C	--	PuAC	8/30/42	Seattle, Wash.	T-S	9/25/43	Tule Lake, Calif.
1305	Chiyo		"	F	8/10/14	M	C	--	"	"	" "	"	"	"
1306	HAMADA Yone		6378	F	4/20/16	M	C	--	T-Cila	4/18/44	Los Angeles, Calif.	Ind-Invit	10/30/44	New York, N.Y.
1307	HAMADA Ritaro		11743	M	12/28/69	M	A	4439487	PuAC	8/16/42	Seattle, Wash.	Term with Grant	9/11/45	Seattle, Wash.
1308	HAMADA Kujuro		10736	M	1/2/85	M	A	2489061	PuAC	9/3/42	Seattle, Wash.	Term with Grant	3/5/45	Chicago, Ill.
1309	Kikue		"	F	10/2/95	M	A	2948369	"	"	" "	" " "	1/17/45	" "
1310	Taijiro Harry		"	M	11/13/22	S	C	--	"	"	" "	T-S	9/25/43	Tule Lake, Calif.
1311	HAMADA Masuichi		16798	M	3/1/82	M	A	2319993	T-Tule	9/27/43	Kent, Wash.	Term with Grant	10/20/45	Loomis, Calif.
1312	Isano		"	F	8/15/95	M	A	2319994	"	"	" "	" " "	"	"
1313	Masuo		"	M	1/20/18	S	C	--	"	12/12/43	" "	" " "	4/18/45	Detroit, Mich.
1314	Misaye Mary		"	F	12/6/26	S	C	--	"	9/27/43	" "	" " "	10/20/45	Loomis, Calif.
1315	Helen Yukie		"	F	2/9/29	S	C	--	"	"	" "	" " "	"	"
1316	Elsie Yasuko		"	F	10/6/37	S	C	--	"	"	" "	" " "	"	"
1317	Fusao Harry		"	M	8/6/22	S	C	--	"	12/6/43	" "	Ind-Empl	4/5/44	Payette, Idaho
----	Masumi	(Married KYONO)												
1318	HAMAGUCHI Heitaro		10777	M	6/4/74	S	A	2975567	PuAC	8/16/42	Seattle, Wash.	Term with Grant	8/7/45	Seattle, Wash.
1319	HAMAI Masaichi		11901	M	3/27/04	M	C	--	PuAC	8/21/42	Seattle, Wash.	Term with Grant	9/4/45	Denver, Colo.
1320	Misao		"	F	1/5/12	M	C	--	"	"	" "	" " "	"	"
1321	Jun		"	M	1/7/31	S	C	--	"	"	" "	" " "	"	"
1322	Mitchell Mishio		"	M	11/21/35	S	C	--	"	"	" "	" " "	"	"
1323	HAMAKAMI Yosakichi		17081	M	1/13/80	W	A	1854313	T-Tule	9/27/43	Auburn, Wash.	Term with Grant	3/18/45	Emmett, Idaho
1324	Tomio		"	M	4/14/22	S	C	--	"	9/27/43	" "	" " "	2/17/45	Detroit, Mich.
1325	Hatsuo John		"	M	1/9/20	S	A	1925151	"	"	" "	Ind-Empl	4/9/44	Burns, Ore.
1326	HAMAMOTO Tanekichi		17513	M	11/25/86	M	A	3054739	PuAC	8/16/42	Seattle, Wash.	Term with Grant	9/27/45	Seattle, Wash.
1327	HAMAMOTO Yoshio Fred		17391	M	2/25/15	M	C	--	PuAC	8/18/42	Seattle, Wash.	Term with Grant	6/20/45	Spokane, Wash.
1328	Mitsuko		"	F	5/1/16	M	C	--	"	8/19/42	" "	" " "	7/23/45	" "
1329	Joyce Takako		"	F	4/22/43	S	C	--	B	4/22/43		" " "	"	" "
1330	HAMAMOTO Chiyoko		43096	F	1/8/13	M	C	--	PuAC	8/22/42	Seattle, Wash.	Ind-Vol Int	3/1/44	Crystal City, Texas
1331	HAMAMURA Koshiro		15285	M	3/28/85	W	A	3267246	PrAC	9/7/42	Portland, Ore.	Term with Grant	3/5/45	Nyssa, Ore.
1332	Jin		"	M	4/7/27	S	C	--	"	9/17/42	" "	" " "	"	" "
1333	Tomoko		"	F	2/2/24	S	C	--	"	9/7/42	" "	Ind-Empl	2/24/43	Lincoln, Neb.
1334	HAMAMURA Hideo		15285	M	3/16/20	M	C	--	PrAC	9/7/42	Portland, Ore.	Ind-Empl	12/10/43	Nyssa, Ore.
1335	Yoshie	(Mee MATOBA)	16170	F	9/23/21	M	C	--	"	"	" "	" "	4/13/43	" "
1336	HAMAMURA Minoru		11848	M	7/3/12	M	C	--	PuAC	8/21/42	Kirkland, Wash.	Ind-Empl	3/25/44	Cascade, Idaho
1337	Ritsuko		816	F	6/26/20	M	C	--	T-Manz	2/10/43	Port Blakely, Wash.	Term with Grant	4/17/45	Twin Falls, Idaho
1338	Sharon Nobue		11848	F	9/30/44	S	C	--	B	9/30/44		" " "	"	" " "
1339	HAMANAKA Yoshimatsu		10731	M	4/13/81	M	A	2392626	PuAC	9/2/42	Seattle, Wash.	Term with Grant	9/28/45	Seattle, Wash.
1340	Yone		"	F	2/4/95	M	A	2565150	"	"	" "	" " "	"	"
1341	Joe Ushio		"	M	10/23/21	S	C	--	"	"	" "	Ind-AF	8/25/44	Ft. Douglas, Utah
1342	HAMANAKA Kimiko Mary		11305	F	10/10/17	M	C	--	PuAC	9/4/42	Seattle, Wash.	Ind-Repat	8/29/43	Japan
1343	HAMANISHI Yasukichi		16877	M	9/1/80	M	A	3245554	T-Tule	10/10/43	Puyallup, Wash.	Term with Grant	10/9/45	Tacoma, Wash.
1344	Kiri		"	F	1/20/87	M	A	5701325	"	11/12/43	" "	" " "	9/25/45	" "
1345	Willie Joe		"	M	2/22/24	S	C	--	PuAC	8/10/42	" "	Ind-JnFam	4/14/44	Wilder, Idaho
1346	HAMANISHI Tom		20135	M	7/29/20	S	C	--	T-Tule	12/14/43	Portland, Ore.	Term with Grant	1/15/45	Ontario, Ore.
1347	HAMANISHI George		9234	M	6/20/13	M	C	--	T-Tule	11/12/43	Los Angeles, Calif.	Term with Grant	1/31/45	Nampa, Idaho

NO.	NAME	OTHER NAMES	FAMILY NUMBER	SEX	DATE OF BIRTH	M.S.	CIT.	ALIEN REGIS. NO.	TYPE OF ORIGINAL ENTRY	DATE OF ORIGINAL ENTRY	PRE-EVACUATION ADDRESS	TYPE OF FINAL DEPARTURE	DATE OF FINAL DEPARTURE	DESTINATION OF FINAL DEPARTURE
1348	HAMANO Rokuyemon George		11645	M	11/10/86	M	A	2794200	PuAC	8/30/42	Seattle, Wash.	Term with Grant	5/31/45	Ontario, Ore.
1349	Kimiyo		"	F	7/7/96	M	A	2790811	"	"	" "	" " "	8/29/45	Seattle, Wash.
1350	Grace Masayo		"	F	6/3/21	S	C	--	"	"	" "	" " "	"	" "
1351	Gladys Haruyo		"	F	6/3/21	S	C	--	"	"	" "	" " "	6/7/45	" "
1352	Mary Nobuyo		"	F	8/6/23	S	C	--	"	"	" "	" " "	5/10/45	Detroit, Mich.
1353	Katherine Hanako		"	F	11/9/33	S	C	--	"	"	" "	" " "	8/29/45	Seattle, Wash.
1354	HAMAOKA Shikazu		17429	M	12/30/88	M	A	2452736	PuAC	8/17/42	Seattle, Wash.	Ind-Empl	5/4/44	Burley, Idaho
1355	Sameko		"	F	6/24/96	M	A	2452738	"	"	" "	Term with Grant	8/21/45	Seattle, Wash.
1356	Teiko		"	F	11/9/22	S	C	--	"	"	" "	" " "	"	" "
1357	Sachiko		"	F	11/15/28	S	A	7016267	"	"	" "	" " "	"	" "
----	Fumiko	(Married KAWAMURA, William)												
1358	HAMASAKI Ichijiro		43200	M	1/11/85	M	A	2515335	T-Jero	4/10/44	San Pedro, Calif.	Term with Grant	10/12/45	Spokane, Wash.
1359	HAMASAKI Sakae		11776	M	12/22/10	S	C	--	PuAC	8/16/42	Seattle, Wash.	Term with Grant	10/3/45	Hazelton, Idaho
1360	HAMASAKI Jukichi		11139	M	1/22/80	M	A	2094384	PuAC	9/18/42	Seattle, Wash.	Term with Grant	8/30/45	Seattle, Wash.
1361	Kiyo		"	F	6/15/96	M	A	2515785	"	"	" "	" " "	"	" "
1362	Tomio		"	M	4/11/26	S	C	--	"	"	" "	" " "	2/25/45	Chicago, Ill.
----	Kimi Danae	(Married OKI, Kiyoto Bob)												
1363	HAMASAKI Tokiko		43200	F	11/25/98	M	A	2515332	PuAC	8/17/42	Seattle, Wash.	T-Cent	12/12/44	Topaz, Utah
1364	Shigeko Mary Ann		"	F	9/27/32	S	C	--	"	"	" "	"	12/19/44	" "
1365	Tokiya		"	M	1/26/22	S	C	--	T-Tule	1/6/43	Tacoma, Wash.	Ind-Empl	4/10/44	Avery, Idaho
1366	HAMASAKI Shigemi		43201	M	3/2/20	M	C	--	PuAC	8/17/42	Tacoma, Wash.	Term with Grant	1/24/45	Chicago, Ill.
1367	Yoneko	(Nee TATSUMI)	17404	F	3/5/17	M	C	--	"	"	" "	" " "	9/20/45	Seattle, Wash.
1368	Larry Katsuya		43201	M	9/5/43	S	C	--	B	9/2/43		" " "	"	" "
1369	HAMASAKI Iwao		25929	M	10/4/09	S	A	3565964	Seas (StAC)	11/27/43	Stockton, Calif.	Ind-Empl	5/1/44	Whitefish, Mont.
1370	HAMASAKI Kazunori Harry		17406	M	12/24/18	M	A	3513909	PuAC	8/17/42	Seattle, Wash.	Ind-Empl	3/24/44	Twin Falls, Idaho
1371	Satoko		"	F	9/14/18	M	C	--	"	"	" "	Term without Grant	1/15/45	" " "
1372	Kiyoshi Karl		"	M	12/12/42	S	C	--	B	12/12/42		D	6/7/43	
1373	HAMATAKA Fujimatsu		16394	M	6/24/90	S	A	3429902	PrAC	9/10/42	Astoria, Ore.	Ind-Empl	9/7/44	Portland, Ore.
1374	HANADA Toichi		17130	M	6/30/84	M	A	2795026	T-Tule	9/26/43	Seattle, Wash.	Term with Grant	9/7/45	Seattle, Wash.
1375	Iwano		"	F	7/25/93	M	A	2795026	"	9/25/43	" "	" " "	3/5/45	Ontario, Ore.
1376	Iwao Peter		"	M	5/11/21	S	C	--	"	"	" "	" " "	"	" "
1377	Teruo		"	M	3/3/27	S	C	--	"	"	" "	" " "	8/16/45	Riverton, Wash.
1378	Mary Shizuye		"	F	8/7/31	S	C	--	"	"	" "	" " "	9/7/45	Seattle, Wash.
1379	Hatsuji		"	M	1/1/24	S	C	--	"	"	" "	Ind-Empl	4/16/44	Pocatello, Idaho
1380	HANAI Sensuki		10843	M	5/1/80	S	A	2639995	PuAC	8/16/42	Seattle, Wash.	Term with Grant	9/1/45	Salt Lake City, Utah
1381	HANDA Takeyoshi		11176	M	4/23/86	M	A	2778230	PuAC	8/19/42	Seattle, Wash.	Term with Grant	6/29/45	Seattle, Wash.
1382	Yuki		"	F	1/30/96	M	A	3204410	"	"	" "	" " "	7/10/45	" "
1383	Michihiko		"	M	8/23/23	S	C	--	"	"	" "	" " "	2/9/45	" "
1384	Ai Constance		"	F	4/25/25	S	C	--	"	"	" "	Ind-Empl	4/11/44	Boston, Mass.
1385	Robert Yoshihiko		"	M	2/28/22	S	C	--	"	8/10/42	" "	Ind-AF	5/17/44	Ft. Douglas, Utah

NO.	NAME	OTHER NAMES	FAMILY NUMBER	SEX	DATE OF BIRTH	M.S.	CIT.	ALIEN REGIS. NO.	TYPE OF ORIGINAL ENTRY	DATE OF ORIGINAL ENTRY	PRE-EVACUATION ADDRESS	TYPE OF FINAL DEPARTURE	DATE OF FINAL DEPARTURE	DESTINATION OF FINAL DEPARTURE
1386	HARA	Tasaemon	11623	M	1/17/87	M	A	4329236	PuAC	8/31/42	Seattle, Wash.	Term with Grant	10/16/45	Seattle, Wash.
1387		Sada	"	F	3/14/99	M	A	2392698	"	"	" " "	" " "	"	" "
1388		Marie Misao	"	F	10/10/21	S	C	--	"	"	" " "	" " "	"	
1389		Kenneth Kenji	"	M	1/13/30	S	C	--	"	"	" " "	" " "	4/6/45	Philadelphia, Penn.
1390		Roderick Hiroaki	"	M	7/25/24	S	C	--	"	"	" " "	" " "	10/16/45	Seattle, Wash.
1391	HARA	Ginosuke	15005	M	12/25/85	M	A	1185498	PrAC	9/8/42	Portland, Ore.	Ind-Empl	7/10/44	Missoula, Mont.
1392		Suyo	"	F	7/12/93	M	A	1185797	"	"	" " "	Term with Grant	3/21/43	Portland, Ore.
1393		Marian Yoshiye	"	F	9/9/29	S	C	--	"	"	" " "	" " "	"	" "
1394		George Shigeru	"	M	1/12/25	S	C	--	"	"	" " "	" " "	"	" "
1395	HARA	Iwao	11381	M	9/19/81	M	C	--	PuAC	9/2/42	Seattle, Wash.	Ind-Educ	9/29/42	Delaware, Ohio
1396		Mayko Mae	"	F	5/21/13	M	C	--	"	"	" " "	Ind-Empl	3/12/43	Chicago, Ill.
1397	HARA	Somaji	15003	M	3/28/81	W	A	2573698	PrAC	9/7/42	Portland, Ore.	" "	"	" "
1398	HARA	Jitsuzo	11994	M	12/25/87	M	A	2492140	PuAC	8/22/42	Seattle, Wash.	D	10/30/44	
1399		Mitsu	"	F	11/11/92	M	A	2388374	"	"	" " "	Ind-Empl	10/12/43	St. Louis, Mo.
1400		Yoshiko Grace	"	F	5/26/19	S	C	--	"	"	" " "	" "	"	" " "
1401		Sumie Ruth	"	F	5/30/21	S	C	--	"	"	" " "	" "	"	" " "
1402		Frank Shuji	"	M	11/22/23	S	C	--	"	"	" " "	" "	4/22/43	Peoria, Ill.
1403		Hiroshi Robert	"	M	6/6/26	S	C	--	"	"	" " "	" "	"	Ogden, Utah
1404		Ikuko Mariana	"	F	6/20/29	S	C	--	"	"	" " "	Ind-Educ	10/12/43	St. Louis, Mo.
1405	HARA	Masa	11093	F	8/2/85	W	A	1890787	PuAC	9/2/42	Seattle, Wash.	" "	"	" " "
1406		Arata Tom	"	M	1/17/18	S	C	--	"	"	" " "	Term with Grant	2/10/45	Ogden, Utah
1407	HARA	Sadakichi	15147	M	6/13/78	M	A	4151934	PrAC	9/8/42	Portland, Ore.	" " "	3/10/45	Chicago, Ill.
1408		Motoichi	"	M	10/6/02	M	A	4009403	"	"	" " "	T-S	9/25/43	Tule Lake, Calif.
1409		Hiroko	"	F	1/2/14	M	C	--	"	"	" " "	"	"	" " "
1410		Roy Minoru	"	M	10/7/22	S	C	--	"	"	" " "	"	"	" " "
1411		Kazuko Augusta	"	F	8/14/38	S	C	--	"	"	" " "	"	"	" " "
1412	HARA	Hakaru William	11742	M	11/9/05	M	A	2864686	PuAC	8/20/42	Seattle, Wash.	"	"	" " "
1413		Chiyono	"	F	5/26/07	M	A	3054741	"	"	" " "	T-S	9/25/43	Tule Lake, Calif.
1414	HARA	Eijiro	15465	M	10/7/77	M	A	2662070	PrAC	9/8/42	Troutdale, Ore.	"	"	" " "
1415		Hamano	"	F	10/26/90	M	A	4078067	"	"	" " "	Term with Grant	10/19/45	Seattle, Wash.
1416		Kimi	"	F	7/4/21	S	C	--	"	"	" " "	" " "	"	" "
1417		Carrie Shizue	"	F	6/31/24	S	C	--	"	"	" " "	" " "	"	" "
1418		Jean Akeno	"	F	6/1/25	S	C	--	"	"	" " "	" " "	6/25/45	Ontario, Ore.
1419		Mary	"	F	4/18/29	S	C	--	"	"	" " "	" " "	7/26/45	Brigham City, Utah
1420		George Atsushi	"	M	9/26/22	S	C	--	"	"	" " "	" " "	9/11/45	Twin Falls, Idaho
1421	HARA	Kamenoshin	11377	M	12/18/75	M	A	2565454	PuAC	8/30/42	Seattle, Wash.	Ind-AF	8/25/44	Ft. Douglas, Utah
1422		Koume	"	F	2/24/92	M	A	2565109	"	"	" " "	Term with Grant	6/20/45	Spokane, Wash.
1423	HARA	Seiichi	11363	M	4/4/82	M	A	2358611	PuAC	8/10/42	Seattle, Wash.	" " "	"	" "
1424		Shizuko	"	F	7/23/98	M	A	2421110	"	"	" " "	Term with Grant	3/16/45	Seattle, Wash.
1425		Amy Yoshie	"	F	1/25/25	S	C	--	"	"	" " "	" " "	5/16/45	" "
1426		Kayji Ben	"	M	7/25/23	S	C	--	"	"	" " "	Ind-Empl	9/26/44	Holy Cross, Ind.
1427	HARA	Sosaku	11857	M	8/15/10	S	A	2661750	PuAC	8/16/42	Seattle, Wash.	Ind-AF	11/20/42	Ft. Douglas, Utah
1428	HARA	Yoshio George	11948	M	11/13/14	M	C	--	PrAC	8/22/42	Troutdale, Ore.	Term with Grant	9/26/45	Inverness, Mont.
1429		Komayo	"	F	4/17/18	M	C	--	"	"	" " "	" " "	10/11/45	New York, N.Y.
1430		Katsushi Edward	"	M	3/2/44	S	C	--	B	3/2/44		" " "	"	" " "
1431	HARA	Tairo	17114	M	8/15/71	S	A	5928900	T-Tule	9/30/43	Portland, Ore.	Term with Grant	9/25/45	Seattle, Wash.
1432	HARA	Bunta	91304	M	6/12/81	M	A	2452490	VE	9/30/42	Pullman, Wash.	Term with Grant	7/10/45	Seattle, Wash.
1433		Shika	"	F	9/23/81	M	A	2565144	"	"	" " "	" " "	"	" "

NO.	NAME	OTHER NAMES	FAMILY NUMBER	SEX	DATE OF BIRTH	M.S.	CIT.	ALIEN REGIS. NO.	TYPE OF ORIGINAL ENTRY	DATE OF ORIGINAL ENTRY	PRE-EVACUATION ADDRESS	TYPE OF FINAL DEPARTURE	DATE OF FINAL DEPARTURE	DESTINATION OF FINAL DEPARTURE
1434	HARADA Kazuto		11268	M	10/1/04	M	A	4827892	PuAC	8/30/42	Seattle, Wash.	Term with Grant	4/14/45	Seattle, Wash.
1435	Mitako		"	F	2/4/13	M	A	5934382	"	9/6/42	" "	" " "	6/16/45	" "
1436	Dorothy Yoshio		"	F	11/2/44	S	C	--	B	11/2/44		" " "	"	" "
1437	HARADA Kita		15380	F	8/20/92	W	A	4233724	PrAC	9/7/42	Portland, Ore.	Term with Grant	5/8/45	Nyssa, Ore.
1438	Marie Mariko		"	F	1/4/20	S	C	--	"	"	Troutdale, Ore.	" " "	"	Nampa, Idaho
1439	HARADA Koma		16213	F	6/15/05	M	A	3373011	PrAC	9/9/42	Troutdale, Ore.	Term with Grant	6/4/45	Ontario, Ore.
1440	HARADA Masaru		11853	M	8/15/08	M	A	3204424	PuAC	8/21/42	Seattle, Wash.	Term with Grant	6/22/45	Philadelphia, Penn.
1441	Hatsumi		"	F	1/1/15	M	C	--	"	"	" "	" " "	9/20/45	" "
1442	Katsumi George		"	M	10/8/37	S	C	--	"	"	" "	" " "	"	" "
1443	Shoji Arthur		"	M	10/1/39	S	C	--	"	"	" "	" " "	"	" "
1444	Masato Stanley		"	M	7/30/41	S	C	--	"	"	" "	" " "	"	" "
1445	HARADA Michisuke		10712	M	5/15/80	M	A	3204411	PuAC	9/4/42	Seattle, Wash.	Term with Grant	9/11/45	Seattle, Wash.
1446	Mitsuyo		"	F	9/8/92	M	A	3204413	"	"	" "	" " "	"	" "
1447	Tadashi		"	M	3/23/26	S	C	--	"	"	" "	" " "	"	" "
1448	Makato		"	M	1/8/29	S	C	--	"	"	" "	" " "	"	" "
1449	Fujiko		"	F	8/15/23	S	C	--	"	"	" "	" " "	8/30/45	" "
1450	HARADA Yasushi Charles		43009	M	8/3/16	M	C	--	PuAC	9/4/42	Seattle, Wash.	Ind-Empl	11/10/43	St. Paul, Minn.
1451	Yukie		"	F	2/9/16	M	C	--	"	"	" "	Term with Grant	8/15/45	Payette, Idaho
1452	Frances Kazue		"	F	8/4/38	S	C	--	"	"	" "	" " "	8/30/45	Seattle, Wash.
1453	HARADA Zenzo		12199	M	11/6/93	S	A	3512187	PuAC	8/16/45	National, Wash.	Term with Grant	"	" "
1454	HARADA Haruye	(Nee SASAKI)	12131	F	2/11/22	M	C	--	PuAC	8/16/42	Orting, Wash.	Ind-Empl	9/27/45	Helper, Utah
													6/19/44	Jamieson, Ore.

NO.	NAME		OTHER NAMES	FAMILY NUMBER	SEX	DATE OF BIRTH	M.S.	CIT.	ALIEN REGIS. NO.	TYPE OF ORIGINAL ENTRY	DATE OF ORIGINAL ENTRY	PRE-EVACUATION ADDRESS	TYPE OF FINAL DEPARTURE	DATE OF FINAL DEPARTURE	DESTINATION OF FINAL DEPARTURE
1455	HARADA	Yoshito		17315	M	3/13/14	M	C	---	PuAC	8/18/42	Seattle, Wash.	Ind-Invit.	6/12/44	Spokane, Wash.
1456		Shizue		"	F	9/3/14	M	C	---	"	9/3/42	" "	Term with Grant	4/8/45	Seattle, Wash.
1457		Sanaye Lee		"	F	2/18/41	S	C	---	"	8/18/42	" "	" " "	"	" "
1458		Roger Rikie		"	M	8/6/42	S	C	---	"	9/3/42	" "	" " "	"	" "
1459		Linda Yoshimi		"	F	3/7/44	S	C	---	B	3/7/44		" " "	"	" "
1460	HARADA	Toshio		11165	M	3/11/12	M	C	---	PuAC	8/19/42	Seattle, Wash.	Term with Grant	9/25/45	Seattle, Wash.
1461		May		"	F	10/13/19	M	C	---	"	"	" "	" " "	"	" "
1462		Yuriko Irene		"	F	5/22/41	S	C	---	"	"	" "	" " "	"	" "
1463		Michiko		"	F	7/10/43	S	C	---	B	7/10/43		" " "	"	" "
1464	HARADA	Toshihiro		17336	M	1/27/21	S	C	---	PuAC	8/22/42	Seattle, Wash.	T-S	9/25/43	Tule Lake, Calif.
1465		Aiko		"	F	6/3/23	S	C	---	"	"	" "	"	"	" " "
1466	HARAGUCHI	Fumiko		16127	F	5/1/14	S	C	---	PrAC	9/9/42	Portland, Ore.	Term with Grant	10/20/45	Portland, Ore.
1467	HARAGUCHI	Sadame Sam		10846	M	6/31/00	M	A	2302947	PuAC	9/4/42	Seattle, Wash.	Term with Grant	10/20/45	Seattle, Wash.
1468		Shizuko May		"	F	2/18/08	M	A	2392946	"	"	" "	" " "	"	" "
1469	HARAMURA	Fred Juemon		10781	M	2/12/81	M	A	2187536	PuAC	8/16/42	Seattle, Wash.	D	7/7/44	
1470	HARUKI	Koji		15293	M	1/1/79	S	A	3219248	PrAC	9/10/42	Portland, Ore.	Term with Grant	10/20/45	Portland, Ore.
1471	HARUTA	Hideo		11799	M	5/21/89	M	A	5908250	PuAC	8/16/42	Seattle, Wash.	Ind-Empl	4/22/43	Salt Lake City, Utah
1472	HASEGAWA	Harry Masuta		19837	M	6/22/98	M	A	5700585	T-Tule	9/30/43	Long Beach, Wash.	Term with Grant	6/7/45	Salt Lake City, Utah
1473		Otome		"	F	9/5/06	M	A	5700583	"	"	" "	" " "	7/11/45	" " " "
1474		Betty Kazue		"	F	5/16/25	S	C	---	"	"	" " "	" " "	"	" " " "
1475		Paul Noboru		"	M	6/14/27	S	C	---	"	"	" " "	" " "	6/7/45	" " " "
1476	HASEGAWA	Harry Renkai		17526	M	12/8/83	M	A	2832859	PuAC	8/19/42	Seattle, Wash.	Term with Grant	6/22/45	Raquette Lake, N.Y.
1477		Maru Mijiu		"	F	9/14/90	M	A	3031896	"	"	" "	" " "	6/5/45	Salt Lake City, Utah
1478		William		"	M	2/26/22	S	C	---	"	"	" "	Ind-Empl	1/11/44	Chicago, Ill.
--		Aiko Marjorie	(Married KIMURA, Kasuye)												
1479	HASEGAWA	Iso		12068	F	11/5/86	S	A	2574687	PuAC	8/18/42	Seattle, Wash.	Term with Grant	6/7/45	Seattle, Wash.
1480	HASEGAWA	Ken		16326	M	12/6/92	M	A	4476336	T-Tule	9/30/43	Hood River, Ore.	Term with Grant	9/4/45	Hood River, Ore.
1481		Masue		"	F	3/15/97	M	A	4476335	"	"	" " "	" " "	9/7/45	" " "
1482		Dorothy Taeko		"	F	12/6/24	S	C	---	"	"	" " "	" " "	"	" " "
1483		Mark		"	M	12/10/27	S	C	---	"	"	" " "	" " "	9/16/45	Ontario, Ore.
1484		James		"	M	11/29/32	S	C	---	"	"	" " "	" " "	9/7/45	Hood River, Ore.
1485		Toru		"	M	11/24/22	S	C	---	"	"	" " "	Ind-Empl	9/25/44	Caldwell, Idaho
1486	HASEGAWA	Hideto		11314	M	8/3/87	M	A	2599208	PuAC	8/30/42	Seattle, Wash.	Term with Grant	9/26/45	Salt Lake City, Utah
1487		Kiyoshi		"	F	11/11/95	M	A	2599209	"	"	" "	" " "	"	" " " "
1488		Andrew Takeo		"	M	2/11/23	S	C	---	"	"	" "	Ind-Educ	2/15/43	Chicago, Ill.
1489		Michio Warren		"	M	9/19/25	S	C	---	"	"	" "	" -Empl	1/13/44	Winifield, Kans.
1490	HASEGAWA	Sahei Francis		16613	M	1/30/87	S	A	1363364	PuAC	8/16/42	Seattle, Wash.	Ind-JnFam	3/1/43	Spokane, Wash.
1491	HASEGAWA	Kumashiro		26098	M	10/8/86	S	A	2393371	Seas(StAC)	11/28/42	Stockton, Calif.	Term with Grant	9/6/45	Salt Lake City, Utah
1492	HASEGAWA	Minoru		26798	M	12/20/05	M	A	3632768	T-Tule	9/30/43	Vancouver, Wash.	Term with Grant	5/17/45	Ontario, Ore.
1493		Kusui		"	F	1/4/11	M	C	---	"	"	" "	" " "	"	" "
1494		Tadahide Martin		"	M	11/1/35	S	C	---	"	"	" "	" " "	"	" "
1495		Nobuko Eleanor		"	F	9/26/38	S	C	---	"	"	" "	" " "	"	" "
1496	HASEGAWA	Henry Shigekichi		11662	M	12/18/77	M	A	3829273	PuAC	8/30/42	Seattle, Wash.	Term with Grant	4/20/45	Seattle, Wash.
1497		Miney		"	F	5/15/10	S	C	---	"	"	" "	Ind-JnFam	9/29/44	" "
1498		Mary Kinu		"	F	12/25/89	M	A	2300988	"	"	" "	" "	"	" "

NO.	NAME	OTHER NAMES	FAMILY NUMBER	SEX	DATE OF BIRTH	M.S.	CIT.	ALIEN REGIS. NO.	TYPE OF ORIGINAL ENTRY	DATE OF ORIGINAL ENTRY	PRE-EVACUATION ADDRESS	TYPE OF FINAL DEPARTURE	DATE OF FINAL DEPARTURE	DESTINATION OF FINAL DEPARTURE
1499	HASEGAWA	Yshei	19591	M	6/2/80	S	A	2388390	T-Tule	9/25/42	Tacoma, Wash.	Term with Grant	8/16/45	Seattle, Wash.
1500	HASEGAWA	Yukio	17418	M	12/16/27	S	C	---	PuAC	8/16/42	Seattle, Wash.	Term with Grant	9/7/45	Seattle, Wash.
1501		Naoko Ruth	"	F	5/18/29	S	C	---	"	"	" "	" " "	"	" "
1502		Yukinao Paul	"	M	1/2/31	S	C	---	"	"	" "	" " "	"	" "
1503		Hiroshi	"	M	5/27/25	S	C	---	"	"	" "	Ind-Empl	12/5/44	Cleveland, Ohio
1504		Yoshinobu	"	M	2/25/87	M	A	2599205	"	"	" "	" "	12/9/44	Burley, Idaho
1505	HASEGAWA	Tatsuo	12119	F	6/20/80	W	A	2078939	Seas(PuAC)	9/7/42	Puyallup, Wash.	Term with Grant	6/29/45	Chicago, Ill.
1506		Toyoko	"	F	11/7/22	S	C	---	" "	"	" "	Ind-Empl	4/5/43	Glenncois, Ill.
1507		Sueko	"	F	5/3/17	S	C	---	" "	"	" "	Ind-Educ	4/5/43	Cincinnati, Ohio
1508	HASEGAWA	Tsune	15354	F	12/25/97	W	A	4485837	PrAC	9/7/42	Gresham, Ore.	Term with Grant	10/22/45	Portland, Ore.
1509		Ko	"	M	3/5/21	S	C	---	"	"	" "	Ind-Empl	4/8/44	Hines, Ore.
1510		DELETED												
1511	HASEGAWA	Shinji	11909	M	9/14/03	M	C	---	PuAC	8/21/42	Seattle, Wash.	Term with Grant	9/4/45	Seattle, Wash.
1512		Kishie	"	F	12/21/09	M	C	---	"	"	" "	" " "	"	" "
1513		Toshihiko	"	M	6/20/30	S	C	---	"	"	" "	" " "	"	" "
1514		Miyuki	"	F	12/1/32	S	C	---	"	"	" "	" " "	"	" "
1515	HASEGAWA	Masato Matthew	21829	M	2/28/13	M	C	---	TaAC	8/19/42	San Mateo, Calif.	Ind-AF	5/6/43	Ft. Douglas, Utah
1516		Asako	"	F	10/2/17	M	C	---	"	"	" " "	T-Cont	3/17/43	Topaz, Utah
1517	HASEGAWA	Masuo	12117	M	6/2/14	M	C	---	PuAC	8/21/42	Puyallup, Wash.	Ind-Empl	5/17/43	Rockford, Ill.
1518		Betty Fumi	"	F	10/23/17	M	C	---	"	"	" "	" -JnFam	9/5/44	" "
1519		Richard Hayao	"	M	4/12/40	S	C	---	"	"	" "	" "	"	" "
1520		Iwao Aylea	"	M	2/19/42	S	C	---	"	"	" "	" "	"	" "
1521		Gary Kenji	"	M	3/4/41	S	C	---	"	"	" "	" "	"	" "
1522		Robert Masuo	"	M	12/13/43	S	C	---	B	12/13/43		" "	"	" "
1523	HASHIDA	Goichiro Paul	11793	M	1/15/97	M	A	3803958	PuAC	8/21/42	Seattle, Wash.	Ind-Empl	2/4/44	New York, N.Y.
1524		Haru	"	F	4/24/00	M	A	2392610	"	"	" "	" "	"	" " "
1525		Masashi	"	M	10/2/27	S	C	---	"	"	" "	" "	8/12/43	" " "
1526	HASHIGUCHI	Chosaku	11283	M	12/6/75	M	A	2351748	PuAC	8/30/42	Seattle, Wash.	Term with Grant	7/16/45	Seattle, Wash.
1527		Miku	"	F	10/18/79	M	A	2351789	"	"	" "	" " "	"	" "
1528		Hachiro	"	M	3/17/20	S	C	---	"	"	" "	Ind-AF	5/17/44	Ft. Douglas, Utah
1529		Nasuo	"	M	1/22/17	S	C	---	"	"	" "	Ind-Empl	1/19/44	Cincinnati, Ohio
1530	HASHIGUCHI	Haruo	11284	M	1/5/95	M	A	2828308	PuAC	8/30/42	Seattle, Wash.	Term with Grant	6/5/45	Ontario, Ore.
1531		Takako	"	F	11/13/03	M	A	2551992	"	"	" "	" " "	"	" "
1532	HASHIGUCHI	Mitsuo	19946	M	1/15/13	M	C	---	T-Tule	12/6/43	Bellevue, Wash.	Term with Grant	2/2/45	Huston, Idaho
1533		Mitsuko	"	F	1/25/21	M	C	---	"	"	" "	" " "	4/27/45	" "
1534		Lester Ichiro	"	M	6/24/40	S	C	---	"	"	" "	" " "	"	" "
1535		Glen Tsugio	"	M	3/20/45	S	C	---	B	3/20/45		" " "	"	" "
1536	HASHIGUCHI	Yoshiomi	15127	M	5/25/80	S	A	2987622	PrAC	9/10/42	Portland, Ore.	Term with Grant	10/12/45	Portland, Ore.
1537	HASHIGUCHI	Shinichi H.	11285	M	7/19/98	S	A	2514988	PuAC	8/31/42	Seattle, Wash.	T-S	9/25/43	Tule Lake, Calif.
1538	HASHIMAWARI	Iseo	11916	F	4/1/95	M	A	2739384	PuAC	8/21/42	Seattle, Wash.	T-S	9/25/43	Tule Lake, Calif.
1539		Ikukei	"	M	4/18/76	M	A	2351520	"	"	" "	"	"	" " "
1540	HASHIMOTO	Hachitaro	10888	M	1/16/86	M	A	3122357	PuAC	9/2/42	Seattle, Wash.	Term with Grant	10/19/45	Seattle, Wash.
1541		Yone	"	F	7/1/93	M	A	4742695	"	"	" "	" " "	"	" "
1542		Tomoichi	"	M	4/1/16	S	C	---	"	"	" "	" " "	"	" "
1543	HASHIMOTO	Iwata	11763	M	6/22/75	S	A	3103161	PuAC	8/16/42	Seattle, Wash.	Term with Grant	10/5/45	Seattle, Wash.
1544	HASHIMOTO	Kikutaro	17305	M	11/15/92	M	A	3031909	PuAC	8/17/42	Seattle, Wash.	Term with Grant	10/2/45	Seattle, Wash.
1545		Hisano	"	F	2/2/96	M	A	2971676	"	"	" "	" " "	"	" "

NO.	NAME		OTHER NAMES	FAMILY NUMBER	SEX	DATE OF BIRTH	M.S.	CIT.	ALIEN REGIS. NO.	TYPE OF ORIGINAL ENTRY	DATE OF ORIGINAL ENTRY	PRE-EVACUATION ADDRESS	TYPE OF FINAL DEPARTURE	DATE OF FINAL DEPARTURE	DESTINATION OF FINAL DEPARTURE
1546	HASHIMOTO	Kotaro Charles		16146	M	2/26/05	M	A	1148854	T-Tule	9/30/43	Portland, Ore.	Term with Grant	9/20/45	Portland, Ore.
1547		Kemy		"	F	7/22/12	M	C	---	T-Tule	"	" "	" " "	"	" "
1548		Steven Tadashi		"	M	6/10/43	S	C	---	"	"	" "	" " "	"	" "
1549		Gordon Tsuyoshi		"	M	6/11/44	S	C	---	B	6/11/44		" " "	"	" "
1550	HASHIMOTO	Masakichi		10892	M	10/28/72	M	A	2473949	PuAC	9/3/42	Seattle, Wash.	Term with Grant	9/18/45	Seattle, Wash.
1551		Tomi		"	F	8/15/76	M	A	2739354	"	"	" "	" " "	"	" "
1552	HASHIMOTO	Masamori		19548	M	1/6/96	M	A	2703872	T-Tule	9/30/43	Tacoma, Wash.	Term with Grant	9/28/45	Tacoma, Wash.
1553		Kameno		"	F	6/28/04	M	A	2703870	"	"	" "	" " "	"	" "
1554		Yasuko		"	F	3/9/28	S	C	---	"	"	" "	" " "	8/8/45	Brigham City, Utah
1555		Katsumi		"	F	4/19/29	S	C	---	"	"	" "	" " "	9/28/45	Tacoma, Wash.
1556		Moritada Henry		"	M	5/26/31	S	C	---	"	"	" "	" " "	"	" "
1557		Masaye JoAnn		"	F	8/1/45	S	C	---	B	8/1/45		" " "	"	" "
1558	HASHIMOTO	Sentaro		26846	M	7/12/05	S	A	2083490	PuAC	8/16/42	Eatonville, Wash.	Term with Grant	9/6/45	Inverness, Mont.
1559	HASHIMOTO	Tori		43149	F	4/7/98	W	A	2952943	PuAC	9/3/42	Seattle, Wash.	Term with Grant	7/10/45	Seattle, Wash.
1560		Miyuki		"	F	3/10/24	S	C	---	"	"	" "	" " "	5/4/45	Spokane, Wash.
1561	HASHIMOTO	Utaro Frank		10766	M	12/2/78	M	A	2248412	PuAC	8/21/42	Seattle, Wash.	Term with Grant	5/10/45	Seattle, Wash.
1562		Miso		"	F	3/23/99	M	A	1782469	"	"	" "	" " "	"	" "
1563		Mary Misako		"	F	6/7/29	S	C	---	"	"	" "	" " "	"	" "
1564		Hatsuko Hattie		"	F	6/8/26	S	A	3316457	"	"	" "	Term with Grant	5/10/45	Seattle, Wash.
1565		Sammy Shigeru		"	M	8/8/32	S	C	---	"	"	" "	Term with Grant	5/10/45	Seattle, Wash.
1566		Noboru Harry		"	M	3/3/21	S	C	---	"	"	" "	T-S	9/25/43	Tule Lake, Calif.
1567		Masaru George		"	M	11/20/19	S	C	---	"	"	" "	"	"	" "
1568		Roy Minoru		"	M	10/15/23	S	C	---	"	"	" "	Ind-Empl	5/5/43	Preston, Idaho
1569	HASHIMOTO	Masao Yamashita		15669	M	6/29/00	M	A	3265060	PrAC	9/7/42	Gaston, Ore.	Ind-Empl	1/4/44	Weiser, Idaho
1570		Kiyoko		15660	F	8/4/03	M	A	3265059	"	"	" "	"	"	" "
1571		Paul Yazuru		"	M	4/26/27	S	C	---	"	"	" "	"	"	" "
1572		Yukio Donald		"	M	9/24/29	S	C	---	"	"	" "	"	"	" "
1573		Kenji Robert		"	M	9/24/29	S	C	---	"	"	" "	"	"	" "
1574	HASHIMOTO	Tokumatsu		8866	M	1/1/73	M	A	2492752	T-Gran	4/15/43	Los Angeles, Calif.	D	7/27/44	
1575	HASHIMOTO	Akira		43057	M	5/28/20	S	C	---	PuAC	8/30/42	Seattle, Wash.	T-S	9/25/43	Tule Lake, Calif.
1576	HASHIMOTO	Yasutaro		12193	M	1/24/99	S	A	3960968	PuAC	8/16/42	National, Wash.	T-S	9/25/43	Tule Lake, Calif.
1577	HASHIMOTO	Setsuko	(Nee YAMAGUCHI)	12180	F	3/10/18	M	C	---	PuAC	9/5/42	Puyallup, Wash.	Term with Grant	6/4/45	Dewyville, Utah
1578	HASHIMOTO	Shozo		17415	M	4/22/93	M	A	3118962	PuAC	8/16/42	Seattle, Wash.	T-S	9/25/43	Tule Lake, Calif.
1579		Raku		"	F	10/25/92	M	A	2968550	"	"	" "	"	"	" "
1580		Namiko		"	F	7/11/26	S	A	3118963	"	"	" "	"	"	" "
1581	HASHIYAMA	Takaaki Savoy		11759	M	10/20/87	M	A	2473947	T-Tule	9/30/43	Seattle, Wash.	Term with Grant	10/14/45	Seattle, Wash.
1582	HASHIZUME	Shiro		15160	M	2/11/85	W	A	1370735	PrAC	9/11/42	Portland, Ore.	Term with Grant	7/17/45	Salt Lake City, Utah
1583		Kiyoko		"	F	3/12/19	S	C	---	"	"	" "	" " "	"	" "
1584		Yoshio Tom		"	M	8/18/29	S	C	---	"	"	" "	" " "	"	" "
1585		Sato		"	F	7/14/31	S	C	---	"	"	" "	" " "	"	" "
1586		Arlene Shigeko		"	F	11/9/21	S	C	---	"	"	" "	Ind-Empl	8/5/43	Cincinnati, Ohio
1587		Kazuo George		"	M	2/17/27	S	C	---	"	"	" "	"-JnFam	9/11/44	" "
1588	HASHIZUME	Mitsuye		43182	F	10/5/82	M	A	2662621	PuAC	8/17/42	Seattle, Wash.	Term with Grant	9/18/45	Seattle, Wash.
1589		Sogoro		"	M	12/25/77	M	A	2774910	"	"	" "	" " "	"	" "
1590	HASHIZUME	Yoshiharu Frank		17363	M	2/25/02	M	A	2975568	PuAC	8/17/42	Seattle, Wash.	Term with Grant	7/24/45	Seattle, Wash.
1591		Katsuko		"	F	8/25/05	M	A	3662763	"	"	" "	" " "	7/23/45	" "
1592		Yoshiko Katherine		"	F	2/9/29	S	C	---	"	"	" "	" " "	6/11/45	" "
1593		Tomiko Mary		"	F	7/31/31	S	C	---	"	"	" "	" " "	7/24/45	" "
1594		Masao		"	M	4/4/37	S	C	---	"	"	" "	" " "	"	" "
1595	HATA	Jim Chitoshi		24459	M	11/10/20	S	C	---	T-Tule	9/25/43	Penryn, Calif.	Term with Grant	7/12/45	Emmett, Idaho
1596	HATA	Morio		16897	M	4/15/98	S	A	3420226	PuAC	8/16/42	National, Wash.	Term with Grant	9/6/45	Butte, Mont.

NO.	NAME	OTHER NAMES	FAMILY NUMBER	SEX	DATE OF BIRTH	M.S.	CIT.	ALIEN REGIS. NO.	TYPE OF ORIGINAL ENTRY	DATE OF ORIGINAL ENTRY	PRE-EVACUATION ADDRESS	TYPE OF FINAL DEPARTURE	DATE OF FINAL DEPARTURE	DESTINATION OF FINAL DEPARTURE
1597	HATA Fujie		19380	M	8/9/91	M	A	5778764	~~T-Santa Fe~~ T-Tule	11/12/43	Tacoma, Wash.	Term with Grant	10/11/45	Denver, Colo.
1598	Kiyo		"	F	2/5/90	M	A	4980003	T-Tule	1/24/44	" "	" " "	"	" "
1599	Kazuo Jack		"	M	5/17/21	S	C	--	"	11/16/43	" "	" " "	4/10/45	Detroit, Mich.
1600	HATA Mitsushige		10750	M	2/9/90	M	A	1810591	PuAC	9/4/42	Seattle, Wash.	Term with Grant	9/11/45	Seattle, Wash.
1601	Hideyo		"	F	12/30/96	M	A	2952924	"	"	" "	" " "	"	" "
1602	Joshua Yoshiya		"	M	6/15/21	S	C	--	"	"	" "	Ind-Empl	6/5/43	Emmett, Idaho
1603	Miye Grace		"	F	4/7/23	S	C	--	"	"	" "	" "	9/17/43	Kirkwood, Mo.
1604	William Seiji		"	M	5/24/26	S	C	--	"	"	" "	" "	11/30/44	Milwaukee, Wis.
1605	HATA Sunao		15481	M	9/5/82	M	A	5612106	PrAC	9/7/42	Gresham, Ore.	Term with Grant	10/16/45	Payette, Idaho
1606	Mitsuno		"	F	5/24/90	M	A	3654981	"	"	" "	" " "	"	" "
1607	Seiji		"	M	5/18/22	S	C	--	"	"	" "	" " "	6/19/45	Weiser, Idaho
1608	Sumiko		"	F	5/27/24	S	C	--	"	"	" "	" " "	3/22/45	Chicago, Ill.
1609	Saburo		"	M	6/7/30	S	C	--	"	"	" "	" " "	10/16/45	Payette, Idaho
1610	Tsugiko		"	F	5/18/22	S	C	--	"	"	" "	Ind-Empl	3/16/43	Twin Falls, Idaho
1611	HATAGAMI Seiichiro		15190	M	3/19/16	S	C	--	PrAC	9/11/42	Portland, Ore.	T-S	9/25/43	Tule Lake, Calif.
1612	HATANAKA Tokuzo Luke		11338	M	8/15/89	M	A	3118810	PuAC	9/2/42	Seattle, Wash.	Ind-Empl	7/8/43	Chicago, Ill.
1613	Hashime		"	F	10/4/96	M	A	2867923	"	"	" "	" "	"	" "
1614	Taeko		"	F	7/15/19	S	C	--	"	9/15/42	" "	" "	"	" "
1615	Frank Toyohiko		"	M	3/24/21	S	C	--	"	9/2/42	" "	Ind-AF	6/11/43	Ft. Douglas, Utah
1616	Yuriko		"	F	11/3/24	S	C	--	"	"	" "	Ind-Empl	7/8/43	Chicago, Ill.
1617	HATATE Harry Rickimatsu		11914	M	6/20/01	S	A	2774911	PuAC	8/16/42	Seattle, Wash.	Term with Grant	10/19/45	New York, N.Y.
1618	HATTORI Ichiro		11717	M	7/13/98	M	A	3301879	PuAC	8/20/42	Seattle, Wash.	Term with Grant	3/5/45	New York, N.Y.
1619	Suemi		"	F	4/30/03	M	A	3301878	"	"	" "	" " "	"	" "
1620	HATTORI Ume		16045	M	7/15/83	W	A	501859	PrAC	9/9/42	Portland, Ore.	Term with Grant	6/13/45	Ontario, Ore.
1621	Taka		"	F	7/24/20	S	A	501699	"	"	" "	" " "	1/2/45	Minneapolis, Minn.
1622	Toki		"	M	2/6/18	S	C	--	"	"	" "	Ind-Empl	3/10/43	Weiser, Idaho
1623	HATTORI Buhaiji		17191	M	12/10/76	M	A	2302480	T-Tule	9/25/43	Kent, Wash.	Term with Grant	3/6/45	Moses Lake, Wash.
1624	Yoshino		"	F	4/3/94	M	A	2302481	"	11/22/43	" "	" " "	"	" "
1625	Jack Yoshio		"	M	3/25/21	S	C	--	"	"	" "	Ind-Empl	8/22/43	Spokane, Wash.
1626	HATTORI Suyezo		10718	M	11/26/79	M	A	5906166	PuAC	8/16/42	Seattle, Wash.	Term with Grant	10/20/45	Seattle, Wash.
1627	HATTORI Umeno Mary		11885	F	8/14/96	W	A	2636466	PuAC	8/21/42	Seattle, Wash.	Term with Grant	3/22/45	Twin Falls, Idaho
1628	Haruo Harold		"	M	5/7/28	S	C	--	"	"	" "	" " "	8/28/45	Seattle, Wash.
1629	Masao Mike		"	M	7/12/26	S	C	--	"	"	" "	Ind-Empl	12/5/44	Twin Falls, Idaho
1630	HATTORI Hideo Frank		17325	M	8/20/07	M	C	--	PuAC	8/16/42	Seattle, Wash.	Ind-Empl	4/5/43	Denver, Colo.
1631	Chiyono Anges		"	F	11/23/15	M	C	--	"	"	" "	" "	"	" "
1632	HAUGEN Haruko Darlane		43106	F	7/11/22	Sep	C	--	PuAC	8/21/42	Seattle, Wash.	Ind-JnFam	6/21/43	Seattle, Wash.
1633	Dianne Melody		"	F	6/20/42	S	C	--	"	"	Puyallup, Wash.	" "	"	" "
1634	HAYAKAWA Jessie Sue		11619	F	4/6/91	W	A	2867935	PuAC	9/1/42	Seattle, Wash.	Term with Grant	1/18/45	Chicago, Ill.
1635	Joe		"	M	10/12/26	S	C	--	"	"	" "	" " "	"	" "
1636	George Yotaro		"	M	1/9/20	S	C	--	"	"	" "	Ind-Empl	8/21/43	Cincinnati, Ohio
1637	Akiko Doreen		"	F	12/19/21	S	C	--	"	"	" "	" "	6/1/43	Denver, Colo.
1638	May		"	F	5/25/23	S	C	--	"	"	" "	" "	4/12/43	Des Moines, Iowa
1639	Jun		"	M	6/19/24	S	C	--	"	"	" "	Ind-AF	5/12/43	Ft. Douglas, Utah
1640	Hiroko		"	F	7/19/25	S	C	--	"	"	" "	Ind-JnFam	11/24/44	Chicago, Ill.
1641	HAYAMI Yoshio		17383	M	6/29/97	M	A	2398204	PuAC	8/17/42	Seattle, Wash.	Term with Grant	4/16/45	Seattle, Wash.
1642	Momono		"	F	2/16/02	M	A	2398227	"	"	" "	" " "	"	" "
1643	Yoshito Smith		"	M	9/27/24	S	C	--	"	"	" "	Ind-Penal	4/29/44	Boise, Idaho
1644	HAYAMIZU Yoshihei		15113	M	7/1/81	S	A	3221606	PrAC	9/10/42	Portland, Ore.	D	5/3/44	

NO.	NAME	OTHER NAMES	FAMILY NUMBER	SEX	DATE OF BIRTH	M.S.	CIT.	ALIEN REGIS. NO.	TYPE OF ORIGINAL ENTRY	DATE OF ORIGINAL ENTRY	PRE-EVACUATION ADDRESS	TYPE OF FINAL DEPARTURE	DATE OF FINAL DEPARTURE	DESTINATION OF FINAL DEPARTURE
1645	HAYANO	Tokihiro	10978	M	1/7/80	M	A	2679529	P-Santa Fe	12/19/43	Seattle, Wash.	Term with Grant	5/17/45	Chicago, Ill.
1646		Kiwa	"	F	11/10/88	M	A	2864693	PuAC	8/31/42	" "	" " "	3/17/45	" "
1647	Hayasaka	Motosuke	10705	M	11/13/94	M	A	3301863	P-Missoula	3/23/43	Seattle, Wash.	Term with Grant	8/27/45	Philadelphia, Penn.
1648		Teru	"	F	10/30/95	M	A	3301858	PuAC	9/4/42	" "	" " "	"	" "
1649		Rurie Ruth	"	F	4/12/21	S	C		"	"	" "	" " "	"	Detroit, Mich.
1650		Yoshiro	"	M	6/2/26	S	C		"	"	" "	Ind-JnFam	10/10/44	Philadelphia, Penn.
1651		Tatsuro	"	M	8/30/17	M	C		"	"	" "	Ind-JnFam	4/10/44	" "
1652		Mitsu Dorothy	"	F	5-28/23	S	C		"	"	" "	Ind-Empl	11/3/43	Chicago, Ill.
1653	HAYASHI	Buichi	12064	M	11/15/91	M	A	3493895	PuAC	8/18/42	Seattle, Wash.	Term with Grant	3/6/45	Seattle, Wash.
1654		Takiyo	"	F	10/20/93	M	A	3493894	"	"	" "	" " "	"	" "
1655		Takeo Ted	"	M	5/29/16	S	C		"	"	" "	Ind-Empl	3-16-44	Boise, Idaho
1656	HAYASHI	Noboru Frank	19418	M	3/10/89	M	A	5414505	T-Tule	9/25/42	Tacoma, Wash.	Term with Grant	9-28-45	Tacoma, Wash.
1657		Taki	"	F	8/18/82	M	A	4565709	"	"	" "	" " "	"	" "
1658	HAYASHI	Kitaro Henry	16030	M	3/30/87	M	A	3507215	T-Tule	9-25-43	Portland, Ore.	Term with Grant	3-7-45	Des Moines, Iowa
1659		Mitsui	"	F	10/20/97	M	A	3803160	"	"	" "	" " "	8/8/45	" " "
1660		Yoshihisa Thomas	"	M	1/10/27	S	C		"	"	" "	" " "	1/31/45	" " "
1661		Mikiko Lillian	"	F	11/11/30	S	C		"	"	" "	" " "	8/8/45	" " "
1662	HAYASHI	Ishimatsu	16398	M	5/22/81	M	A	5073922	T-Tule	6/4/43	Astoria, Ore.	Term with Grant	7/12/45	Chicago, Ill.
1663		Koyo	"	F	5/12/79	M	A	5073921	"	"	" "	" " "	"	" "
1664	HAYASHI	Zenzaburo	17412	M	4/3/76	M	A	3118973	PuAC	8/31/42	Seattle, Wash.	Term with Grant	10/16/45	Seattle, Wash.
1665	HAYASHI	Kiyoko	27644	F	5/25/97	W	A	3300357	T-Tule	9/30/43	Sacramento, Calif.	Term with Grant	9/4/45	Layton, Wash.
1666		Yasutaka	"	M	10/22/33	S	C		"	"	" "	" " "	"	" "
1667		Hideo William	"	M	12/22/26	S	C		"	"	" "	Term-A.F.	9/5/45	Fort Douglas, Utah
1668		Chizuko	"	F	8/29/23	S	C		"	"	" "	Ind-Empl	2/28/44	New York, N.Y.
1669	HAYASHI	Kiyomi Kay	50016	M	4/14/00	M	A	5926660	PuAC	8/22/42	Seattle, Wash.	Term with Grant	9/28/45	Seattle, Wash.
1670		Yoshiko Mary	11428	F	9/6/13	M	C		"	"	" "	" " "	"	" "
1671		Teruko Arlene	"	F	9/18/35	S	C		"	"	" "	" " "	"	" "
1672		Yoshio Ray	"	M	12/14/37	S	C		"	"	" "	" " "	"	" "
1673		Shizue Janice	"	F	7/5/40	S	C		"	"	" "	" " "	"	" "
1674	HAYASHI	Takamura Theodore	11213	M	1/17/78	M	A	3118814	PuAC	9/2/42	Seattle, Wash.	Term with Grant	8/28/45	Seattle, Wash.
1675		Sada	"	F	10/24/93	M	A	3118811	"	"	" "	" " "	"	" "
1676	HAYASHI	Shizuo	16680	M	4/1/91	M	A	2665266	PuAC	8/18/42	Seattle, Wash.	Term with Grant	3/26/45	Trenton, Utah
1677		Yaeko	"	F	12/23/00	M	A	2665267	"	"	" "	" " "	4/6/45	" "
1678		Yuriko Lillie	"	F	11/15/21	S	C		"	"	" "	" " "	4/5/45	Seattle, Wash.
1679		Taeko	"	F	11/1/26	S	C		"	"	" "	" " "	"	" "
1680		Tokio	"	M	4/24/28	S	C		"	"	" "	" " "	4/6/45	Trenton, Utah
1681	HAYASHI	Keiko Katherine	17215	F	9/25/42	S	C		T-Tule	9/30/43	Tule Lake, Calif.	Term with Grant	9/17/45	Spokane, Wash.
1682		Shizuko	"	F	7/3/14	M	C		"	"	Auburn, Wash.	" " "	"	" "
1683		Mieko Juhe	"	F	6/30/45	S	C		B	6/30/45		" " "	"	" "
1684	HAYASHI	Saizo	11823	M	12/17/87	M	A	2794222	PuAC	8/20/42	Seattle, Wash.	Term with Grant	7/12/45	Chicago, Ill.
1685		Miyo	"	F	11/31/00	M	A	2794232	"	"	" "	" " "	9/12/45	" "
1686		Shizuko	"	F	7/30/28	S	C		"	"	" "	" " "	"	" "
1687		Koichi Arthur	"	M	2/27/22	S	C		"	"	" "	Ind-Empl	11/30/43	"" "
1688		Meiji	"	M	1/2/24	S	C		"	"	" "	Ind-AF	4/30/43	Ft. Douglas, Utah
1689		Nobuko	"	F	5/13/26	S	C		"	"	" "	Ind-Empl	3/9/44	Chicago, Ill.
1690	HAYASHI	Shige	19394	F	12/5/94	M	A	3945549	T-Tule	9/25/43	Tacoma, Wash.	Term with Grant	6/22/45	Denver, Colo.
1691		Misako	"	F	3/18/21	S	C		"	"	" "	" " "	"	" "
1692		Shigeru	"	M	3/10/23	S	C		"	"	" "	Term-AF	4/27/45	FT. Douglas, Utah

NO.	NAME		OTHER NAMES	FAMILY NUMBER	SEX	DATE OF BIRTH	M.S.	CIT.	ALIEN REGIS. NO.	TYPE OF ORIGINAL ENTRY	DATE OF ORIGINAL ENTRY	PRE-EVACUATION ADDRESS	TYPE OF FINAL DEPARTURE	DATE OF FINAL DEPARTURE	DESTINATION OF FINAL DEPARTURE
1693	HAYASHI	Masao John		10991	M	1/12/06	M	A	2888901	PuAC	9/1/42	Seattle, Wash.	Term with Grant	3/12/45	Spokane, Wash.
1694		Masue		"	F	3/23/14	M	C	--	"	"	" "	" " "	9/6/45	" "
1695		Pearl Tamae		"	F	8/11/42	S	C	--	"	"	Puyallup, Wash.	" " "	"	" "
1696		Esther Hideko		"	F	11/17/44	S	C	--	B	11/17/44		" " "	"	" "
1697		Ruby Kiyomi		"	F	5/3/43	S	C	--	B	5/3/43		D	8/8/43	
1698	HAYASHI	Kyoichi		11567	M	10/15/12	M	A	2826001	PuAC	8/31/42	Seattle, Wash.	Term with Grant	9/27/45	Ogden, Utah
1699		Umeno		"	F	6/29/00	M	A	2320388	"	"	" "	" " "	"	" "
1700		Shuichi		"	M	8/8/29	S	A	7026722	"	"	" "	" " "	"	" "
1701		Yoshiko		"	F	5/13/32	S	C	--	"	"	" "	" " "	"	" "
1702	HAYASHI	Toranosuke		91338	M	1/11/82	S	A	3087355	Seas (DE)	11/23/42	Reedley, Calif.	Term with Grant	1/8/45	Portland, Ore.
1703	HAYASHI	Thomas Chikara		16408	M	12/31/14	M	C	--	T-Tule	12/3/42	Astoria, Ore.	Ind-Empl	3/28/43	Chicago, Ill.
1704		Suya		"	F	8/26/17	M	C	--	T-Tule	11/18/42	" "	" "	"	" "
1705	HAYASHI	Minoru Francis		15326	M	8/3/97	M	A	1751055	PrAC	9/10/42	Portland, Ore.	Ind-Empl	6/28/43	Minneapolis, Minn.
1706		Misao		"	F	12/8/09	M	C	--	"	"	" "	Ind-JnFam	"	" "
1707		Toshitomo Eugene		"	M	8/1/35	S	C	--	"	"	" "	" "	"	" "
1708		Hisato Leland		"	M	2/20/40	S	C	--	"	"	" "	" "	"	" "
1709	HAYASHI	Shigeru		91336	M	3/12/98	S	A	5017594	Seas (DE)	12/23/42	MacFarland, Calif.	Ind-Empl	5/8/44	Pocatello, Idaho
1710	HAYASHI	Jinnosuke		6527	M	12/20/67	W	A	2967638	T-Tule	11/12/43	Sacramento, Calif.	D	5/11/44	
1711		Akio		"	M	8/19/04	M	C	--	"	"	" "	Ind-Empl	5/25/44	Caldwell, Idaho
1712		Alice Kimiko		"	F	7/12/12	M	C	--	"	"	" "	Ind-JnFam	"	" "
1713		Robert Hiroyuki		"	M	3/29/38	S	C	--	"	"	" "	" "	"	" "
1714		Edwin Muneo		"	M	10/15/39	S	C	--	"	"	" "	" "	"	" "
1715		Sybil Matsuye		"	F	9/29/41	S	C	--	"	"	" "	" "	"	" "
1716	HAYASHI	Ei		19420	F	11/16/87	W	A	5293268	T-Tule	3/31/43	Tacoma, Wash.	Ind-Empl	5/15/44	Bridgeport, Conn.
1717		George		"	M	5/14/24	S	C	--	"	6/9/43	" "	Ind-AF	11/10/43	Ft. Douglas, Utah
1718		Edward Hidemitsu		"	M	12/8/25	S	C	--	"	3/31/43	" "	Ind-Empl	5/15/44	Bridgeport, Conn.
1719		Kiyo Rae		"	F	9/12/28	S	C	--	"	"	" "	Ind-JnFam	6/12/44	" "
1720	HAYASHI	Waichi		12025	M	3/2/88	M	A	2271188	PuAC	8/22/42	Seattle, Wash.	T-S	9/25/43	Tule Lake, Calif.
1721	HAYASHI	Victor Mamoru		12371	M	5/16/22	S	C	--	T-Colo	1/13/43	Watsonville, Calif.	T-Colo ~~Term with Grant~~	12-17-43. 1/15/45	Pocatello ~~Shelly, Idaho~~
1722	HAYASHI	Marie		16413	F	11/12/16	M	C	--	PrAC	9/3/42	Astoria, Ore.	T-S	9/25/43	Tule Lake, Calif.
1723		Tom Tamotsu		"	M	9/10/08	M	C	--	"	9/9/42	" "	"	"	" " "
1724	HAYASHIDA	Ichiro		1756	M	10/19/98	M	A	2740060	T-Manz	2/26/43	Winslow, Wash.	Term with Grant	8/16/45	Winslow, Wash.
1725		Nobuko Faith		"	F	11/26/09	M	C	--	"	"	" "	" " "	"	" "
1726		Tomiko		"	F	7/8/34	S	C	--	"	"	" "	" " "	"	" "
1727		Hisako		"	F	1/28/36	S	C	--	"	"	" "	" " "	"	" "
1728		Yasuko		"	F	1/17/37	S	C	--	"	"	" "	" " "	"	" "
1729		Hiroshi		"	M	10/21/38	S	C	--	"	"	" "	" " "	"	" "
1730		Toyoko		"	F	4/11/40	S	C	--	"	"	" "	" " "	"	" "
1731		Tsuneichi		"	M	12/9/09	S	C	--	"	"	" "	Ind-Empl	3/25/44	Cascade, Idaho
1732	HAYASHIDA	Ichijiro		17482	M	7/14/85	M	A	2883057	PuAC	8/17/42	Seattle, Wash.	Term with Grant	4/14/45	Spokane, Wash.
1733		Setsuko		"	F	1/18/97	M	A	2455122	"	"	" "	" " "	"	" "
1734		Sachiko		"	F	1/31/25	S	C	--	"	"	" "	" " "	2/12/45	" "
1735		Kazuya		"	M	9/26/29	S	C	--	"	"	" "	" " "	4/14/45	" "
1736		Toshiko Alice		"	F	11/6/20	S	C	--	"	"	" "	Ind-Empl	3/16/44	Twin Falls, Idaho
1737		Ayako		"	F	1/1/22	S	C	--	"	"	" "	" "	12/24/42	" " "
1738		Hideko		"	F	11/2/26	S	C	--	"	"	" "	" "	4/26/44	" " "
----		Misao	(Married TAKIZAKI, T.James)												
1739	HAYASHIDA	Saburo		014	M	5/24/06	M	C	--	T-Manz	2/26/43	Winslow, Wash.	Term with Grant	8/16/45	Winslow, Wash.
1740		Fumiko		"	F	1/22/11	M	C	--	"	"	" "	" " "	"	" "
1741		Neal Mamoru		"	M	10/9/39	S	C	--	"	"	" "	" " "	"	" "
1742		Kayo		"	F	2/20/41	S	C	--	"	"	" "	" " "	"	" "
1743		Leonard Satrou		"	M	8/15/42	S	C	--	"	"	Manzanar, Calif.	" " "	"	" "

38

NO.	NAME	OTHER NAMES	FAMILY NUMBER	SEX	DATE OF BIRTH	M.S.	CIT.	ALIEN REGIS. NO.	TYPE OF ORIGINAL ENTRY	DATE OF ORIGINAL ENTRY	PRE-EVACUATION ADDRESS	TYPE OF FINAL DEPARTURE	DATE OF FINAL DEPARTURE	DESTINATION OF FINAL DEPARTURE
1744	HAYASHIDA Seichi		19947	M	5/15/19	S	C	--	T-Tule	10/16/43	Bellevue, Wash.	Term with Grant	3/4/45	Huston, Idaho
1745	Chieko		"	F	3/12/23	M	C	--	"	"	" "	" " "	3/26/45	" "
1746	Yukio Dean		"	M	1/27/44	S	C	--	B	1/27/44		" " "	"	" "
1747	HAYASHIDA Kame		19947	F	8/28/80	W	A	3955932	T-Tule	2/27/43	Bellevue, Wash.	Term with Grant	3/26/45	Huston, Idaho
1748	Nori Gloria		"	F	12/18/22	S	C	--	"	"	" "	" " "	"	" "
----	Fumi Alice	(Married OGAWA)												
1749	HAYASHIDA Suehiko		12121	M	11/25/76	W	A	1098469	PuAC	8/21/42	Sumner, Wash.	Term with Grant	6/12/45	Ogden, Utah
1750	Joe Haruo		"	M	1/8/31	S	C	--	"	"	" "	" " "	"	" "
1751	Mary Suguya		"	F	7/31/42	S	C	--	"	"	" "	Ind-Empl	4/2/43	Pocatello, Idaho
1752	Dorothy Yasuko		"	F	6/6/26	S	C	--	"	"	" "	Term with Grant	6/12/45	Ogden, Utah
1753	HAYATSU Jinye John		11071	M	8/22/04	M	A	1504758	PuAC	9/4/42	Seattle, Wash.	Ind-Empl	6/3/44	Jerome, Idaho
1754	Sunae Ruth		"	F	3/20/12	M	C	--	"	"	" "	Term with Grant	3/17/45	Seattle, Wash.
1755	Kenji Richard		"	M	8/24/39	S	C	--	"	"	" "	" " "	"	" "
1756	Hiroshi John		"	M	9/21/41	S	C	--	"	"	" "	" " "	"	" "
1757	Isamu Wallace		"	M	11/8/42	S	C	--	B	11/8/42		" " "	"	" "
----	HECHT Thelma	(See OKAJIMA)												
1758	HEYAMOTO Asayo		16088	F	5/18/98	W	A	500426	PrAC	9/8/42	Portland, Ore.	Term with Grant	7/11/45	Spokane, Wash.
1759	Aiko		"	F	7/30/25	S	C	--	"	"	" "	" " "	"	" "
1760	Toshiko		"	F	5/15/27	S	C	--	"	"	" "	" " "	4/7/45	Salt Lake City, Utah
1761	Susie Shizue		"	F	8/23/29	S	C	--	"	"	" "	" " "	7/11/45	Spokane, Wash.
1762	George Isamu		"	M	8/21/30	S	C	--	"	"	" "	Ind-Empl	4/5/44	Pasco, Wash.
1763	Hiromi		"	M	12/2/22	S	C	--	"	"	" "	Ind-AF	4/30/43	Ft. Douglas, Utah
1764	HEYANO John Sr.		19638	M	11/25/96	D	A	5739623	P-Santa Fe	12/6/43	Bristol Bay, Alaska	Term with Grant	10/18/45	Portland, Ore.
1765	John Jr.		"	M	12/30/32	S	C	--	PuAC	8/31/42	" " "	" " "	"	" "
1766	Peter		"	M	7/8/22	S	C	--	"	"	" " "	Ind-Empl	5/10/43	Buhl, Idaho
1767	HIBIYA Takami		43143	M	4/18/09	M	C	--	PuAC	8/17/42	Seattle, Wash.	Ind-Empl	7/19/43	Boulder, Colo.
1768	Yoshi Grace		"	F	7/24/10	M	A	1688785	"	"	" "	Ind-JnFam	8/24/43	" "
1769	Eiko Elizabeth		"	F	10/5/35	S	C	--	"	"	" "	" "	"	" "
1770	Janet Sumiko		"	F	5/30/43	S	C	--	B	5/30/43		" "	"	" "
1771	HIDAKA Kikuji		50010	M	7/3/74	M	A	2795022	PuAC	8/22/42	Seattle, Wash.	Term with Grant	8/27/45	Burley, Idaho
1772	Sata		"	F	3/25/85	M	A	3204427	"	"	" "	" " "	"	" "
1773	HIDAKA Kura		11963	F	8/27/10	M	C	--	PuAC	8/22/42	Seattle, Wash.	Term with Grant	8/30/45	Seattle, Wash.
1774	Masaye Jane		"	F	7/17/37	S	C	--	"	"	" "	" " "	"	" "
1775	HIDAKA Toyotaro		17748	M	7/10/82	M	A	2634696	PuAC	8/16/42	Eatonville, Wash.	Term with Grant	9/10/45	Cascade, Idaho
1776	Kiku		"	F	11/12/93	M	A	2439780	"	"	" "	" " "	9/9/45	" "
1777	HIDAKA Heizo		11390	M	4/20/87	M	A	2735001	PuAC	8/30/42	Seattle, Wash.	Ind-JnFam	11/27/44	Spokane, Wash.
1778	Ei		"	F	3/17/95	M	A	2679537	"	"	" "	" "	"	" "
1779	Tsunei Harry		"	M	11/29/21	S	C	--	"	"	" "	Ind-Educ	2/18/43	Lincoln, Neb.
1780	Amy		"	F	7/20/23	S	C	--	"	"	" "	Ind-Empl	6/10/44	Chicago, Ill.
1781	Tom Tsuneaki		"	M	12/13/24	S	C	--	"	"	" "	Ind-JnFam	11/27/44	Spokane, Wash.
1782	Setsu Pat		"	F	5/30/28	S	C	--	"	"	" "	" "	"	" "
1783	HIDAKA Tsunemoto Frank		17481	M	11/19/18	M	C	--	PuAC	8/17/42	Seattle, Wash.	Ind-Empl	5/23/43	Spokane, Wash.
1784	Yukiko Teresa		"	F	2/23/17	M	C	--	"	"	" "	" "	"	" "
1785	Ronald Haruo		"	M	3/28/43	S	C	--	B	3/28/43		Ind-JnFam	"	" "
1786	HIDESHIMA Tooru		11532	M	12/15/27	S	A	7008295	PuAC	8/22/42	Seattle, Wash.	Ind-Vol Int	3/1/44	Crystal City, Texas
1787	Mumeo		"	F	1/4/05	M	A	2284474	"	"	" "	" " "	"	" " "
1788	Michiko		"	F	4/25/30	S	C	--	"	"	" "	" " "	"	" " "
1789	Akira		"	M	3/23/32	S	C	--	"	"	" "	" " "	"	" " "

NO.	NAME	OTHER NAMES	FAMILY NUMBER	SEX	DATE OF BIRTH	M.S.	CIT.	ALIEN REGIS. NO.	TYPE OF ORIGINAL ENTRY	DATE OF ORIGINAL ENTRY	PRE-EVACUATION ADDRESS	TYPE OF FINAL DEPARTURE	DATE OF FINAL DEPARTURE	DESTINATION OF FINAL DEPARTURE
1790	HIGANO Hanji		10958	M	9/24/96	M	A	1555987	PuAC	9/2/42	Seattle, Wash.	Term with Grant	3/15/45	Seattle, Wash.
1791	Ura		"	F	2/23/98	M	A	1556088	"	"	"	" " "	"	" "
1792	Shizuko		"	F	6/30/18	S	C	--	"	"	"	Ind-Educ "	4/19/43	Ft. Collins, Colo.
1793	HIGASHI Akira		11286	M	3/10/22	M	C	--	PuAC	9/4/42	Seattle, Wash.	Term with Grant	4/16/45	Chicago, Ill.
1794	Yaeko Ruth		"	F	8/6/23	M	C	--	"	"	" "	" " "	9/20/45	Seattle, Wash.
1795	Akiye Trudy		"	F	11/23/42	S	C	--	B	11/23/42		" " "	"	" "
1796	Hisayoshi Gary		"	M	10/7/43	S	C	--	B	10/7/43		" " "	"	" "
1797	Masako Ellen		"	F	11/24/44	S	C	--	B	11/24/44		" " "	"	" "
1798	HIGASHI Yeiko Betty	(See Yoshida)	11286	F	10/18/18	S	C	--	PuAC	9/5/42	Seattle, Wash.	Ind-Empl.	11/4/43	Ft. Riley, Kans.
1799	HIGASHI Matsutaro		17498	M	3/15/77	M	A	2685492	PuAC	8/20/42	Seattle, Wash.	Term with Grant	9/16/45	Pocatello, Ida.
1800	Yuki		"	F	12/20/82	M	A	3118971	"	"	" "	" " "	"	" "
1800	Akira		"	M	5/19/16	S	C	--	"	8/20/42	" "	Ind-Empl	7/6/43	Twin Falls, Idaho
1801	Ken		"	M	7/28/20	S	C	--	"	8/10/42	" "	Ind-AF	5/21/43	Ft. Douglas, Utah
1802	Ted		"	M	7/22/23	S	C	--	"	8/20/42	" "	"	"	" "
1803	Mary		"	F	11/27/26	S	C	--	"	"	" "	Ind-Empl	7/31/44	Pocatello, Idaho
1804	HIGASHI Koyata Marie		12111	M	8/21/90	W	A	5847756	PuAC	8/16/42	Sumner, Wash.	Term with Grant	9/27/45	Mesa, Idaho
1805	HIGASHI Benjamin		16249	M	4/11/11	M	C	--	PrAC	9/11/42	Portland, Ore.	Ind-Empl	5/23/44	Ontario, Oregon
1806	Lillian Lalun		"	F	3/17/11	M	C	--	"	"	" "	" "	6-10-43	" "
1808	Yosuke Gary		"	M	7/8/40	S	C	--	"	"	" "	Ind-JuFam	5/23/44	" "
1809	Shinichi Benjamin		"	M	5/28/42	S	C	--	"	"	" "	" "	"	" "
1810	HIGASHI Arthur		26818	M	8/1/17	M	C	--	T-Tule	2/8/43	Vancouver, Wash.	Ind-JnFam	4/1/44	Ontario, Oregon
1811	Miyuki		"	F	10/23/22	M	C	--	"	"	" "	Ind-Empl	8/12/44	Payette, Idaho
1812	Arthur Jr.		"	M	5/6/43	S	C	--	~~Tule~~ B-(SEAS)	~~5/6/43~~ 2-28-44	ONTARIO, OREGON	Ind-JnFam	"	" "
1813	HIGASHIDA Riochi Robert		10930	M	3/14/11	M	C	--	PuAC	9/5/42	Seattle, Wash.	Ind-Empl	9/12/43	Cleveland, Ohio
1804	Mary		"	F	9/13/13	M	C	--	"	8/16/42	" "	" "	12/8/43	" "
1815	Kiku Beverly		"	F	11/26/29	S	C	--	"	"	" "	Ind-JnFam	4/11/44	Philadelphia, Pa.
1816	Roberta Arlene		"	F	6/29/43	S	C	--	B	6/29/43		" "	"	" "
1817	HIGASHIDA Seichi James		11208	M	8/29/85	M	A	1988559	PuAC	9/2/42	Seattle, Wash.	Term with Grant.	2/22/45	New York City, N.Y.
1818	Masa		"	F	5/20/83	M	A	2875869	"	"	" "	" " "	6/7/45	" "
1819	Keiko Martha		"	F	3/4/15	S	C	--	"	"	" "	" " "	"	" "
1820	HIGASHIJIMA Gunhei		25983	M	4/9/88	S	A	4486311	Seas(StAC)	11/21/42	Stockton, Calif.	Term with Grant	7/9/45	Missoula, Mont.
1821	HIGASHIYAMA Takayo		11366	F	7/25/97	M	A	2392503	PuAC	9/3/42	Seattle, Wash.	Term with Grant	10/14/45	Seattle, Wash.
1822	Ikuta		"	M	1/1/86	M	A	4708532	"	"	" "	" " "	"	" "
1823	Fumiko		"	F	11/8/19	S	C	--	"	"	" "	" " "	4/23/45	Chicago, Ill.
1824	Teruko		"	F	10/17/22	S	C	--	"	"	" "	" " "	"	" "
1825	Takashi		"	M	2/15/21	S	C	--	"	"	" "	Ind-AF	12/4/44	Ft. Douglas, Utah
1826	HIGO Yoshitaro		11752	M	2/7/84	M	A	2685498	PuAC	8/20/42	Seattle, Wash.	Term with Grant	10/24/45	Seattle, Wash.
1827	Seki		"	F	11/8/97	M	A	2565205	"	"	" "	" " "	9/14/45	Seattle, Wash.
1828	Kinuko		"	F	11/27/31	S	C	--	"	"	" "	" " "	"	" "
1829	Yoshiko		"	F	11/11/36	S	C	--	"	"	" "	" " "	"	" "
1830	Ritsuko Ruth		"	F	5/23/39	S	C	--	"	"	" "	" " "	"	" "
1831	May		"	F	5/7/24	S	C	--	"	"	" "	" " "	7/24/45	" "
1832	Katsuko		"	F	4/17/30	S	C	--	"	"	" "	" " "	9/14/45	" "
1833	Katsuma		"	M	1/21/26	S	C	--	"	"	" "	Ind-AF	3/25/44	Ft. Douglas, Utah
1834	Kazue		"	F	2/23/21	S	C	--	"	"	" "	Term with Grant	5/10/45	Boise, Idaho
1835	Tatsumi		"	M	8/2/22	S	C	--	"	"	" "	" " "	1/15/45	Ogden, Utah
1836	HIGUCHI Yasukazu George		16201	M	7/6/18	S	C	--	PrAC	9/10/42	Portland, Ore.	T-Ht Mt	2/3/43	Heart Mtn, Wyo.
1837	HIGURASHI Masaji		11595	M	11/11/83	M	A	2452833	PuAC	9/2/42	Seattle, Wash.	Term with Grant	9/21/45	Seattle, Wash.
1838	Tokiyo		"	F	6/10/92	M	A	2452833	"	"	" "	" " "	"	" "
1839	Hiroko Mary		"	F	1/12/29	S	C	--	"	"	" "	" " "	8/15/45	Chicago, Ill.
1840	HIGURASHI Isamu Sam		11595	M	3/13/17	M	C	--	PuAC	9/4/42	Seattle, Wash.	Ind-AF	6/28/43	Ft. Douglas, Utah
1841	Emiko Mary		"	F	11/12/19	M	C	--	"	"	" "	Term with Grant	5/4/45	Chicago, Ill.
1842	HIGURASHI Takashi Harley		12703	M	3/15/21	S	C	--	T-Rohw	5/22/43	Los Angeles, Calif.	Ind-Emple	6/21/43	Chicago, Ill.

NO.	NAME		OTHER NAMES	FAMILY NUMBER	SEX	DATE OF BIRTH	M.S.	CIT.	ALIEN REGIS. NO.	TYPE OF ORIGINAL ENTRY	DATE OF ORIGINAL ENTRY	PRE-EVACUATION ADDRESS	TYPE OF FINAL DEPARTURE	DATE OF FINAL DEPARTURE	DESTINATION OF FINAL DEPARTURE
1843	HIJIYA	Kohei Frank		16204	M	3/1/80	M	A	3047503	PrAC	9/9/42	Portland, Ore.	Term with Grant	3/27/45	Spokane, Wash.
1844		Teruye		"	F	8/14/21	S	C	--	"	"	" "	" " "	"	" "
1845		George		"	M	11/9/23	S	C	--	"	"	" "	Ind-AF	4/30/43	Ft. Douglas, Utah
----		Sachiko	(Married MAEDA, Frank)												
1846	HIKIDA	Heitaro		17576	M	3/10/95	M	A	2976185	PuAC	8/20/42	Seattle, Wash.	Term with Grant	9/2/45	Seattle, Wash.
1847		Kei		"	F	1/19/06	M	A	2392540	"	"	" "	" " "	"	" "
1848		Emiko Irene		"	F	5/2/29	S	C	--	"	"	" "	" " "	"	" "
1849		Youko Julia		"	F	2/15/32	S	C	--	"	"	" "	" " "	"	" "
1850		Kiyomi Gloria		"	F	3/24/35	S	C	--	"	"	" "	" " "	"	" "
1851		Miyoko Joyce		"	F	7/29/39	S	C	--	"	"	" "	" " "	"	" "
1852		Migumi Roy		"	M	6/26/27	S	C	--	"	"	" "	Ind-Jnt'am	7/8/44	Philadelphia, Penn.
1853	HIKIDA	Kamekichi		11417	M	6/18/77	M	A	2790721	PuAC	8/30/42	Seattle, Wash.	Term with Grant	10/14/45	Seattle, Wash.
1854		Kiye		"	F	7/7/82	M	A	2489284	"	"	" "	" " "	"	" "
1855		Davis Kamekio		"	M	11/20/23	S	C	--	"	"	" "	Ind-Empl	5/5/44	Chicago, Ill.
1856	HIKIDA	Kinzo		11339	M	7/6/79	M	A	2426634	PuAC	9/1/42	Seattle, Wash.	Term with Grant	9/18/45	Seattle, Wash.
1857		Masu Nishida		"	F	9/16/93	M	A	2708302	"	"	" "	" " "	"	" "
1858		George Kurao		"	M	5/31/22	S	C	--	"	"	" "	" " "	9/11/45	Sea Tide, Wash.
1859		Harry Minoru		"	M	8/14/23	S	C	--	"	"	" "	" " "	8/27/45	Chicago, Ill.
1860		Ben		"	M	10/6/24	S	C	--	"	"	" "	" " "	9/18/45	Seattle, Wash.
1861		Mary Makiye		"	F	6/4/28	S	C	--	"	"	" "	" " "	"	" "
1862		Jimmie Katsushi		"	M	2/16/30	S	C	--	"	"	" "	" " "	"	" "
1863		Rose Teruye		"	F	9/27/31	S	C	--	"	"	" "	" " "	"	" "
1864		Akiye Mary		"	F	10/30/34	S	C	--	"	"	" "	" " "	"	" "
1865		Ruth Kazuye		"	F	1/5/36	S	C	--	"	"	" "	" " "	"	" "
1866		May Masaye		"	F	7/18/26	S	C	--	"	"	" "	Ind-Empl	8/30/44	Ontario, Ore.
----	HIKIDA	Sueno	(Married KODAMA,S.)	43050											
1867	HIKIDA	Tatsuo		10976	M	3/23/20	S	C	--	PuAC	9/14/42	Seattle, Wash.	Ind-Empl	1/25/43	Denver, Colo.
1868	HIKIJI	Hikie Otto		91345	M	7/3/74	S	A	4989520	P-Santa Fe	12/6/43	Anchorage, Alaska	Ind-Empl	6/10/44	Shoshone, Idaho
1869	HIKOGAWA	Gentaro Kenny		43106	M	4/3/02	M	A	4429038	PuAC	8/21/42	Sumner, Wash.	Term with Grant	10/16/45	Seattle, Wash.
1870		Emiko Amy		"	F	12/13/15	M	C	--	"	"	Tacoma, Wash.	" " "	"	" "
1871		Tadahisa Ben		"	M	6/6/38	S	C	--	"	"	" "	" " "	"	" "
1872	HIKOYAMA	Taka		43047	F	10/11/00	W	A	3647805	PuAC	8/17/42	Seattle, Wash.	T-S	9/25/43	Tule Lake, Calif.
1873		Moriichi		"	M	4/19/87	S	A	3647843	"	"	" "	"	"	" " "
1874	HINATSU	Satoru Sam		15402	M	11/17/90	M	A	3277482	PrAC	9/7/42	Troutdale, Ore.	Term with Grant	5/27/45	Fruitland, Idaho
1875		Chieko		"	F	12/22/93	M	A	3277481	"	"	" "	" " "	"	" "
1876		Sam Satoshi		"	M	8/30/30	S	C	--	"	"	" "	" " "	"	" "
1877		Henry Nobuaki		"	M	9/18/33	S	C	--	"	"	" "	" " "	"	" "
1878		Norman Noboru		"	M	6/6/21	S	C	--	"	"	" "	" " "	1/18/45	Detroit, Mich
1879		Victor Yugo		"	M	3/20/26	S	C	--	"	"	" "	Term-AF	6/3/45	Ft. Douglas, Utah
1880		Dan Daisuke		"	M	4/3/24	S	C	--	"	"	" "	Ind-Empl	6/7/44	Twin Falls, Idaho
1881		Shigeru		"	M	10/6/23	S	C	--	"	"	" "	Ind-AF	8/4/44	Ft. Douglas, Utah
1882	HINATSU	Genzaburo		11560	M	4/13/86	M	A	3118968	PuAC	8/31/42	Seattle, Wash.	T-S	9/25/43	Tule Lake, Calif.
1883		Matsu		"	F	12/17/95	M	A	2541132	"	"	" "	"	"	" " "
1884		Toshiharu		"	M	4/24/22	S	C	--	"	"	" "	"	"	" " "
1885	HINO	Ruriko Jane		11636	F	7/15/31	S	C	--	PuAC	8/30/42	Seattle, Wash.	Term with Grant	5/19/45	Burley, Idaho
1886		Hisakatsu James		"	M	12/28/32	S	C	--	"	"	" "	" " "	"	Seattle, Wash.
1887		Junichi Jimmy		"	M	3/22/96	M	A	2794238	"	"	" "	" " "	5/5/45	Aberdeen, Idaho
1888		Chiyoko		"	F	8/26/09	M	C	--	"	"	" "	" " "	"	" "
----		Hatsuye	(Married IMAMURA, Kay)												

NO.	NAME	OTHER NAMES	FAMILY NUMBER	SEX	DATE OF BIRTH	M.S.	CIT.	ALIEN REGIS. NO.	TYPE OF ORIGINAL ENTRY	DATE OF ORIGINAL ENTRY	PRE-EVACUATION ADDRESS	TYPE OF FINAL DEPARTURE	DATE OF FINAL DEPARTURE	DESTINATION OF FINAL DEPARTURE
1889	HINO Raishi		17382	M	4/23/81	M	A	2944121	PuAC	8/17/42	Seattle, Wash.	Term with Grant	10/27/45	Chicago, Ill.
1890	Matsue		"	F	12/6/83	M	A	2493863	"	"	" "	" " "	"	" "
1891	Mitsuko		"	F	2/18/13	S	C	--	"	"	" "	Ind-Empl	6/14/43	" "
1892	Ruriko Lillian		"	F	8/5/20	S	C	--	"	9/4/42	" "	" "	11/30/44	Clearfield, Utah
1893	Shinshi Frank		"	M	2/5/22	S	C	--	"	8/17/42	" "	Ind-Penal	7/21/44	Boise, Idaho
1894	Ryushaw Bob		"	M	11/5/24	S	C	--	"	"	" "	" "	"	" "
1895	HIRABAYASHI Hamao		10953	M	5/1/88	M	A	2525467	P-Kooskia	1/31/44	Seattle, Wash.	Term with Grant	9/18/45	Seattle, Wash.
1896	Sanae		"	F	7/7/01	M	A	2709034	PuAC	9/1/42	" "	" " "	"	" "
1897	Shigeko Edna		"	F	4/20/28	S	C	--	"	"	" "	" " "	6/7/45	" "
1898	Nobuo Henry		"	M	4/29/23	S	C	--	"	"	" "	Ind-Penal	6/29/44	Boise, Idaho
1899	HIRABAYASHI Kichisaburo		15329	M	4/4/83	M	A	2354880	PrAC	9/10/42	Portland, Ore.	Term with Grant	10/4/45	Portland, Ore.
1900	Kikuno		"	F	10/28/89	M	A	2354881	"	"	" "	" " "	"	" "
1901	HIRABAYASHI Motoyoshi		10905	M	6/27/89	M	A	2778229	P-Missoula	5/19/43	Seattle, Wash.	Ind-JnFam	5/21/44	Denver, Colo.
1902	Taka May		"	F	6/10/90	M	A	2794247	PuAC	9/3/42	" "	Ind-Empl	10/9/43	Ogden, Utah
1903	Joe		"	M	10/26/15	S	C	--	"	"	" "	" "	6/23/43	Denver, Colo.
1904	Hiroto		"	M	8/16/17	S	C	--	"	9/5/42	" "	" "	5/13/43	Chicago, Ill.
1905	Kazuo		"	M	6/22/24	S	C	--	"	9/3/42	" "	Ind-AF	4/30/43	Ft. Douglas, Utah
1906	HIRABAYASHI Toshi Hiram		10905	M	5/26/21	M	C	--	PuAC	9/3/42	Seattle, Wash.	Ind-Empl	4/4/43	Spokane, Wash.
1907	Hanako	(Nee TOKUMASU)	10732	F	3/20/19	M	C	--	"	"	" "	Ind-JnFam	9/29/44	Denver, Colo.
1908	HIRAI Gisuko		17058	M	5/28/86	M	A	1932701	T-Tule	9/27/43	Renton, Wash.	Term with Grant	5/28/45	Boulder, Colo.
1909	Tami		"	F	7/26/91	M	A	1937700	"	"	" "	Ind-Mental In	7/21/44	Blackfoot, Idaho
1910	Taeko Virginia		"	F	12/25/25	S	C	--	"	"	" "	Term with Grant	7/9/45	Stillwater, Okla.
1911	Shiro Fred		"	M	8/24/28	S	C	--	"	"	" "	" " "	7/10/45	Seattle, Wash.
1912	HIRAI Hiroshi Roy		17058	M	6/15/15	M	C	--	T-Tule	9/27/43	Renton, Wash.	Ind-Empl	3/16/44	Cleveland, Ohio
1913	Shizuko		"	F	4/4/15	M	A	3122086	"	"	" "	Term with Grant	2/26/45	Seattle, Wash.
1914	Takaki Ray		"	M	9/27/37	S	C	--	"	"	" "	" " "	"	" "
1915	Mitsuo Roy		"	M	10/19/39	S	C	--	"	"	" "	" " "	"	" "
1916	Kazuko Sandra Dee		"	F	6/25/41	S	C	--	"	"	" "	" " "	"	" "
1917	Kiyoshi Ricky		"	M	8/11/44	S	C	--	B	8/11/44		" " "	5/9/45	" "
1918	HIRAI Jiro Jim		11876	M	6/1/84	S	A	2636458	PuAC	8/16/42	Seattle, Wash.	Term with Grant	5/22/45	Chicago, Ill.
1919	HIRAI Otomatsu		16723	M	12/12/76	M	A	1867568	T-Tule	9/25/43	Auburn, Wash.	Term with Grant	10/14/45	Tacoma, Wash.
1920	Tsuru		"	F	3/8/81	M	A	1867508	"	"	" "	" " "	"	" "
1921	Mabel		"	F	1/9/22	S	C	--	"	"	" "	Ind-Empl	11/13/44	Hazelton, Idaho
1922	HIRAI Ryuho		17589	M	6/2/83	M	A	3119043	PuAC	8/19/42	Seattle, Wash.	Term with Grant	8/24/45	Chicago, Ill.
1923	Ayame		"	F	3/18/93	M	A	3301884	"	"	" "	" " "	"	" "
1924	Takako		"	F	8/2/21	S	C	--	"	"	" "	" " "	"	" "
1925	Kazuko		"	F	1/31/27	S	C	--	"	"	" "	" " "	6/16/45	" "
1926	Noriaki Jack		"	M	12/12/28	S	C	--	"	"	" "	" " "	8/24/45	" "
1927	Hisashi		"	M	10/18/19	S	C	--	"	"	" "	Ind-Empl	6/23/43	Cincinnati, Ohio
1928	Takaaki		"	M	9/24/22	S	C	--	"	"	" "	Ind-AF	7/7/43	Ft. Douglas, Utah
1929	HIRAI Seikichi		17730	M	2/21/85	M	A	2847704	PuAC	8/22/42	Tacoma, Wash.	Term with Grant	7/28/45	Clearfield, Utah
1930	Haru		"	F	8/1/83	M	A	2847702	"	"	" "	" " "	9/16/45	" "
1931	Hiroshi		"	M	8/8/21	S	C	--	"	"	" "	Ind-AF	5/21/43	Ft. Douglas, Utah
1932	George		"	M	9/1/23	S	C	--	"	"	" "	Term with Grant	3/26/45	Chicago, Ill.
----	Yoneko	(Married WATANABE)												
1933	HIRAI Sasatoshi		17605	M	7/9/88	M	A	4827890	PuAC	8/20/42	Seattle, Wash.	Term with Grant	7/28/45	Ontario, Ore.
1934	HIRAI Shinjiro		15044	M	9/18/81	S	A	2575038	PrAC	9/10/42	Portland, Ore.	Term with Grant	8/15/45	Shoshone, Idaho

NO.	NAMES	OTHER NAMES	FAMILY NUMBER	SEX	DATE OF BIRTH	M.S.	CIT.	ALIEN REGIS. NO.	TYPE OF ORIGINAL ENTRY	DATE OF ORIGINAL ENTRY	PRE-EVACUATION ADDRESS	TYPE OF FINAL DEPARTURE	DATE OF FINAL DEPARTURE	DESTINATION OF FINAL DEPARTURE
1935	HIRAI Kazuo George		17143	M	4/19/14	M	C	---	T-Tule	9/25/43	Auburn, Wash.	Term with Grant	3/11/44	Cascade, Idaho
1936	Yoshiko Mae		"	F	4/18/15	M	C	---	"	"	" "	" " "	7/29/45	" "
1937	Joy		"	F	12/29/41	S	C	---	"	"	" "	" " "	"	" "
1938	Kazumi George		"	M	1/18/41	S	C	---	"	"	" "	" " "	"	" "
1939	Gary		"	M	2/27/45	S	C	---	B	2/27/45		" " "	"	" "
1940	HIRAI Carnegie Tom		11415	M	6/13/12	M	C	---	PuAC	8/22/42	Seattle, Wash.	Term with Grant	7/11/45	Seattle, Wash.
1941	Yoshi		"	F	12/29/15	M	C	---	"	"	" "	" " "	7/10/45	" "
1942	Gail Fumiko		"	F	10/20/37	S	C	---	"	"	" "	" " "	"	" "
1943	Tom		"	M	10/2/38	S	C	---	"	"	" "	" " "	"	" "
1944	Gordon Yoshitsune		"	M	3/8/40	S	C	---	"	"	" "	" " "	"	" "
1945	Lois Tokuko		"	F	10/25/41	S	C	---	"	"	" "	" " "	"	" "
1946	Owen Richard		"	M	12/7/43	S	C	---	B	12/7/43		" " "	"	" "
1947	HIRAI Shinichi Tom		11122	M	1/2/12	M	C	---	PuAC	8/10/42	Seattle, Wash.	Ind -Empl	3/11/44	Cascade, Idaho
1948	Dorothy Misao		"	F	3/16/16	M	C	---	"	"	" "	" -JnFam	12/13/44	Filer, Idaho
1949	Karen Misako		"	F	6/26/43	S	C	---	B	6/26/43		" "	"	" "
1950	HIRAKAWA Bob Masatoshi		6905	M	8/11/22	S	C	---	T-Tule	2/28/43	Sacramento, Calif.	Ind-Empl	5/28/43	Idaho Falls, Idaho
1951	HIRAKAWA Kihachi		026	M	4/11/64	W	A	3990907	T-Manz	2/26/43	Port Blakely, Wash.	Term with Grant	5/14/45	Seattle, Wash.
1952	HIRAKAWA Kiyoshi		12191	M	3/17/92	M	A	4642024	PuAC	8/16/42	National, Wash.	Term with Grant	10/7/45	Ogden, Utah
1953	HIRAKI Yohei Frank		11817	M	5/7/92	M	A	2991382	PuAC	8/21/42	Seattle, Wash.	Ind-Empl	5/23/44	Boise, Idaho
1954	Saye		"	F	3/25/01	M	A	2445094	"	"	" "	" -JnFam	9/23/44	" "
1955	Sumi Sue		"	F	11/9/18	S	C	---	"	"	" "	" -Empl	"	" "
1956	Setsuko Mary		"	F	3/3/29	S	C	---	"	"	" "	" -JnFam	"	" "
1957	Tokuya Bob		"	M	9/10/33	S	C	---	"	"	" "	" "	"	" "
1958	HIRAMA Waki		15114	F	9/29/01	D	A	2981928	PrAC	9/7/42	Portland, Ore.	Term with Grant	10/6/45	Portland, Ore.
1959	Toshiko		"	F	7/25/24	S	C	---	"	"	" "	" " "	1/29/45	Detroit, Mich.
1960	HIRAMATSU Takijiro		17064	M	1/6/78	W	A	3889645	T-Tule	9/30/43	Kent, Wash.	Term with Grant	6/18/45	Weiser, Idaho
1961	Joe		"	M	10/3/18	S	C	---	"	"	" "	Ind-Empl	2/5/44	Payette, Idaho
	Rosie Takiko	(See SHIMOJIMA)												
1962	HIRAMATSU Fusa		10844	F	?/?/76	M	A	Unk	PuAC	8/16/42	Kent, Wash.	D	8/18/42	
1963	HIRAME Yeisuke		15280	M	12/8/69	S	A	1264450	PrAC	9/10/42	Portland, Ore.	D	4/26/44	
1964	HIRAMOTO Wakaji		30028	M	5/6/79	S	A	3544448	T-Tule	9/25/43	Lodi, Calif.	Term with Grant	5/5/45	Nyssa, Ore.
1965	HIRANAKA Heisaku		16915	M	7/15/78	M	A	3021389	T-Tule	9/25/43	Kent, Wash.	Term with Grant	7/1/45	Vale, Ore.
1966	Takeyo		"	F	1/20/87	M	A	2984747	"	"	" "	" " "	"	" "
1967	Daniel Kazuo		"	M	8/13/30	S	C	---	"	"	" "	" " "	6/7/45	" "
1968	Rose Fumiya2		"	F	6/10/18	S	C	---	"	"	" "	" " out "	1/15/45	Payette, Idaho
1969	Louise Takumi		"	F	5/21/21	S	C	---	"	11/24/43	" "	" " out "	"	" "
1970	Betty Harumi		"	F	3/22/24	S	C	---	"	"	" "	" " out "	"	" "
1971	HIRANO Morisaburo		16679	M	2/15/90	M	A	2995203	PuAC	8/17/42	Seattle, Wash.	Term with Grant	8/16/45	Seattle, Wash.
1972	Sei		"	F	2/1/95	M	A	2944263	"	"	" "	" " "	8/24/45	" "
1973	Mieko		"	F	1/15/29	S	C	---	"	"	" "	" " "	8/16/45	Spokane, Wash.
1974	George Hideo		"	M	5/27/31	S	C	---	"	"	" "	" " "	"	Seattle, Wash.
1975	Hiroshi Henry		"	M	1/21/24	S	C	---	"	8/10/42	" "	Ind-Empl	10/25/43	Detroit, Mich.
1976	Yutaka		"	M	1/2/26	S	C	---	"	8/17/42	" "	" -AF	8/4/44	Ft. Douglas, Utah
1977	HIRANO Hideo Jack		17504	M	5/3/11	M	C	---	PuAC	8/18/42	Seattle, Wash.	Ind-Empl	8/15/44	Spokane, Wash.
1978	Toshiko		"	F	1/22/12	M	C	---	"	"	" "	Term with Grant	7/13/45	Spokane, Wash.
1979	David Tadao		"	M	11/30/35	S	C	---	"	"	" "	" " "	"	" "
1980	Richard Takao		"	M	11/30/35	S	C	---	"	"	" "	" " "	"	" "
1981	HIRANO Arthur Takehiko		4	M	7/14/90	S	A	1277555	T-Manz	12/4/42	Los Angeles, Calif.	Ind-Empl	4/22/43	Brighton, Colo.

NO.	NAME	OTHER NAMES	FAMILY NUMBER	SEX	DATE OF BIRTH	M.S.	CIT.	ALIEN REGIS. NO.	TYPE OF ORIGINAL ENTRY	DATE OF ORIGINAL ENTRY	PRE-EVACUATION ADDRESS	TYPE OF FINAL DEPARTURE	DATE OF FINAL DEPARTURE	DESTINATION OF FINAL DEPARTURE
1982	HIRAO Michael Noboru		16806	M	10/16/13	M	C	--	PuAC	9/4/42	Seattle, Wash.	Ind-Empl	4/27/43	Ogden, Utah
1983	Sally Tsuruko		"	F	12/1/14	M	C	--	"	"	" "	" "	"	" "
1984	HIRAO Manabu		15164	M	3/29/85	W	A	3497922	PrAC	9/10/42	Portland, Ore.	Term with Grant	7/22/45	Anderson Dam, Idaho
1985	HIRAO Paul Kazuo		43036	M	11/10/18	S	C	--	PuAC	8/17/42	Seattle, Wash.	Ind-Empl	9/3/43	Ogden, Utah
1986	Tazuko		"	F	11/28/20	S	C	--	"	"	" "	" "	7/27/43	Twin Falls, Idaho
1987	HIRAOKA Miyo		19990	F	3/8/79	W	A	3858620	T-Tule	8/13/43	Bellevue, Wash.	Term with Grant	9/25/45	Seattle, Wash.
1988	HIRATA Chihaya George		11372	M	10/5/85	W	A	2790718	PuAC	9/2/42	Seattle, Wash.	Term with Grant	4/12/45	Chicago, Ill.
1989	Mitsuru		"	M	3/3/23	S	C	--	"	"	" "	" " "	"	" "
1990	HIRATA Isamu		15390	M	11/20/96	M	A	3747026	PrAC	9/7/42	Vancouver, Wash.	Term with Grant	9/5/45	Minneapolis, Minn.
1991	Kinu		"	F	10/26/01	M	A	4313989	"	"	" "	" " "	9/15/45	" "
1992	Pearl Yoshiko		"	F	4/25/26	S	C	--	"	"	" "	Ind-Empl	12/12/44	New York, N.Y.
1993	HIRATA Hirozo		10755	M	3/26/78	M	A	3103182	PuAC	9/4/42	Seattle, Wash.	Term with Grant	10/14/45	Seattle, Wash.
1994	Katsu		"	F	9/8/94	M	A	2944140	"	"	" "	" " "	"	" "
1995	HIRATA Rihachi		15476	M	3/14/92	M	A	4618934	PrAC	9/7/42	Troutdale, Ore.	Term with Grant	9/14/45	Portland, Ore.
1996	Man		"	F	3/2/77	M	A	4618927	"	"	" "	" " "	"	" "
1997	HIRATA Taikichi		17437	M	2/3/78	M	A	2948960	PuAC	8/17/42	Seattle, Wash.	Term with Grant	10/9/45	Seattle, Wash.
1998	Kikuye		"	F	1/22/92	M	A	4092845	"	"	" "	" " "	"	" "
1999	Satoshi		"	M	11/11/26	S	C	--	"	"	" "	" " "	8/10/45	Salt Lake City, Utah
2000	Hajime		"	M	2/7/23	S	C	--	"	"	" "	Ind-AF	12/11/44	Ft. Douglas, Utah
2001	Osamu		"	M	9/4/24	S	C	--	"	"	" "	" "	4/30/43	" " "
2002	HIRATA Kikue		15488	F	10/26/99	M	A	4439786	PrAC	9/8/42	Gresham, Ore.	Term with Grant	7/21/45	Portland, Ore.
2003	Tameko		"	F	12/29/27	S	C	--	"	"	" "	" " "	8/18/45	" "
2004	Kenji Kenneth		"	M	4/16/33	S	C	--	"	"	" "	" " "	"	" "
2005	Shigenobu George		"	M	9/16/36	S	C	--	"	"	" "	" " "	7/21/45	" "
2006	HIRATA Kyukichi		16888	M	5/16/97	S	A	4170281	PuAC	8/16/42	National, Wash.	T-S	9/25/43	Tule Lake, Calif.
2007	HIRATA Sakiko		17533	F	7/6/19	M	C	--	PuAC	8/19/42	Seattle, Wash.	Ind-Empl	4/28/43	Pocatello, Idaho
2008	Yoshio		"	M	6/9/19	M	C	--	"	"	" "	" "	"	" "
2009	HIRATA Goroku		15152	M	5/26/90	S	A	5904264	PrAC	9/10/42	Portland, Ore.	D	9/6/44	Nyssa, Ore.
2010	HIRATSUKA Mark		33022	M	6/30/20	M	C	--	PuAC	8/31/42	Ekuk, Alaska	Ind-Empl	4/27/44	Jerome, Idaho
2011	Mary		"	F	12/19/21	M	C	--	"	"	" "	Term with Grant	8/2/45	Ekuk, Alaska
2012	Mike Edward		"	M	1/30/40	S	C	--	"	"	" "	" " "	"	" "
2013	Virginia		"	F	1/28/42	S	C	--	"	"	" "	" " "	"	" "
2014	Frank Feefon		"	M	1/20/24	M	C	--	"	"	" "	Ind-AF	7/7/43	Ft. Douglas, Utah
2015	HIRATSUKA Tom		33022	M	8/6/17	M	C	--	PuAC	8/31/42	Clarksport, Alaska	Ind-Empl	10/18/44	Jerome, Idaho
2016	Evangeline		"	F	9/11/22	M	C	--	"	"	" "	Term with Grant	5/21/45	Ekuka Bristol Bay, Alaska
2017	Louie		"	M	5/18/40	S	C	--	"	"	" "	" " "	"	" " " "
2018	Lucy		"	F	6/24/43	S	C	--	B	6/24/43		" " "	"	" " " "
2019	HIRATSUKA Joe		91327	M	3/21/76	M	A	5739621	P-Kooskia	12/1/43	Ekuk, Alaska	Ind-Empl	3/23/44	Burley, Idaho
2020	HIRAYAMA Bunjiro		15086	M	7/26/80	M	A	3528800	P-Santa Fe	12/6/43	Portland, Ore.	Term with Grant	10/16/45	Portland, Ore.
2021	Komatsu		"	F	12/14/93	M	A	4233549	PrAC	9/8/42	" "	D	7/20/45	
2022	Iso		"	F	2/11/56	W	A	4233552	"	9/7/42	" "	D	1/20/44	
2023	HIRAYAMA Gunbei		11506	M	3/31/18	M	A	3600587	PuAC	8/31/42	Seattle, Wash.	Term with Grant	9/11/45	Seattle, Wash.
2024	Takuo		"	F	12/1/94	M	A	3600589	"	"	" "	" " "	"	" "
2025	Hiroko		"	F	8/12/32	S	C	--	"	"	" "	" " "	"	" "
2026	Nobuyuki Roy		"	M	4/10/28	S	C	--	"	"	" "	" " "	8/21/45	" "
2027	Norio		"	M	4/29/34	S	C	--	"	"	" "	" " "	9/11/45	" "
2028	Nobuo		"	M	9/27/21	S	C	--	"	"	" "	Ind-Empl	5/1/44	Pocatello, Idaho

NO.	NAME	OTHER NAMES	FAMILY NUMBER	SEX	DATE OF BIRTH	M.S.	CIT.	ALIEN REGIS. NO.	TYPE OF ORIGINAL ENTRY	DATE OF ORIGINAL ENTRY	PRE-EVACUATION ADDRESS	TYPE OF FINAL DEPARTURE	DATE OF FINAL DEPARTURE	DESTINATION OF FINAL DEPARTURE
2029	HIRAYAMA Yuzo		16116	M	9/1/90	M	A	4233556	PrAC	9/8/42	Portland, Ore.	Term with Grant	9/7/45	Chicago, Ill.
2030	Kotsuyu		"	F	6/12/94	M	A	4618938	"	"	" "	" " "	9/13/45	" "
2031	Martha Utako		"	F	1/13/24	S	C	---	"	"	" "	Ind-Empl	9/15/44	" "
2032	Art Yoshiro		"	M	7/9/18	S	C	---	"	"	" "	" "	5/21/45	Cincinnati, Ohio
2033	Ernest Toshio		"	M	5/15/15	S	C	---	"	"	" "	" "	6/17/44	Chicago, Ill.
2034	Hideko		"	F	12/15/18	S	C	---	"	"	" "	" "	6/2/43	" "
2035	HIROFUJI Noye		15548	F	2/25/85	W	A	3071307	PrAC	9/9/42	Milwaukie, Ore.	Term with Grant	6/20/45	Milwaukie, Ore.
2036	HIROKANE Toshikazu		43001	M	1/12/86	S	A	2775026	PuAC	9/1/42	Seattle, Wash.	Term with Grant	8/29/45	Renton, Wash.
2037	HIROKANE George Yoshimi		15620	M	5/15/84	S	A	2948961	Seas(PrAC)	1/8/43	Banks, Ore.	Ind-Empl	10/10/44	St. Paul, Minn.
2038	HIROMOTO Kenichi		19352	M	7/15/98	S	A	4151806	PuAC	8/16/42	Puyallup, Wash.	Ind-Mental	10/19/43	Blackfoot, Idaho
2039	HIROMURA Kikuo		16027	M	11/14/88	M	A	4668642	PrAC	9/9/42	Portland, Ore.	Term with Grant	9/1/45	Cleveland, Ohio
2040	Seki		"	F	6/27/00	M	A	3132693	"	"	" "	" " "	"	" "
2041	Minoru		"	M	6/22/26	S	C	---	"	"	" "	" " "	5/22/45	Racquett Lake, N.Y.
2042	Riokichi Paul		"	M	3/7/29	S	C	---	"	"	" "	" " "	9/1/45	Cleveland, Ohio
2043	Yuji		"	M	9/17/21	S	C	---	"	"	" "	Ind-Empl	4/27/43	Chicago, Ill.
2044	Kozo		"	M	4/22/23	S	C	---	"	"	" "	" -AF	5/21/43	Ft. Douglas, Utah
2045	Kasaku		"	M	4/12/25	S	C	---	"	"	" "	" -Empl	7/17/44	Spokane, Wash.
2046	HIRONAKA Sokichi		25514	M	8/16/71	M	A	4451114	T-Tule	9/27/43	New Castle, Calif.	Term with Grant	5/29/43	Caldwell, Idaho
2047	Tatsu		"	F	3/1/83	M	A	4451115	"	"	" " "	" " "	"	" "
2048	Tamotsu Tom		"	M	5/10/12	S	C	---	"	"	" " "	Ind-JnFam	6/27/44	Toledo, Ohio
	HIRONAKA Shizuko	(Married KAJI)												
2049	HIROO Kango Arthur		17624	M	11/15/95	M	A	2883054	PuAC	8/19/42	Seattle, Wash.	Term with Grant	10/3/45	Mesa, Idaho
2050	Miyoko		"	F	3/10/01	M	A	2739356	"	"	" "	" " "	10/18/45	" "
2051	Mickey Mikitoshi		"	M	2/28/21	S	C	---	"	"	" "	" AF	3/2/45	Ft. Douglas, Utah
2052	Miyoko Dolly		"	F	3/27/34	S	C	---	"	"	" "	" with Grant	10/18/45	Mesa, Idaho
2053	Mikiyoshi Robert		"	M	7/4/37	S	C	---	"	"	" "	" " "	"	" "
2054	Mikiharu Edward		"	M	1/23/36	S	C	---	"	"	" "	" " "	"	" "
2055	Michiko Alice		"	F	12/18/24	S	C	---	"	"	" "	D	1/9/44	
2056	HIROO Kauroku		11235	M	3/20/00	M	A	2864683	PuAC	9/1/42	Seattle, Wash.	Term with Grant	9/7/45	Seattle, Wash.
2057	Kiyono		"	F	11/1/15	M	C	---	"	"	" "	" " "	8/29/45	" "
2058	Sally Sadako		"	F	11/16/37	S	C	---	"	"	" "	" " "	"	" "
2059	Betty Kazuko		"	F	1/18/40	S	C	---	"	"	" "	" " "	"	" "
2060	HIROSE Shinsaku		29631	M	10/18/72	W	A	3354974	PuAC	8/18/42	Seattle, Wash.	Term with Grant	9/11/45	Seattle, Wash.
2061	Mary Tsuruko		"	F	10/5/09	S	C	---	"	"	" "	Ind-Invit	9/4/44	Minneapolis, Minn.
2062	HIROSE Ichiro		15382	M	9/4/82	S	A	2884526	PrAC	9/10/42	Troutdale, Ore.	D	2/7/43	
2063	HIROSHIGE Kazuchi		17427	M	4/6/84	M	A	2384224	PuAC	8/17/42	Seattle, Wash.	Term with Grant	9/29/45	Burley, Idaho
2064	Yoshino		"	F	12/18/05	M	A	2981259	"	"	" "	" " "	10/9/45	Seattle, Wash.
2065	Mary Reiko		"	F	11/7/23	S	C	---	"	"	" "	Ind-Educ	4/14/43	Edmeston, N.Y.
2066	Toshio		"	M	4/23/21	S	C	---	"	"	" "	Term with Grant	9/1/45	Ogden, Utah
2067	HIROSHIGE Renosuke		17346	M	1/12/84	M	A	2944149	PuAC	8/17/42	Seattle, Wash.	Ind-Empl	5/31/43	Chicago, Ill.
2068	Hanako		"	F	5/29/96	M	A	2828326	"	"	" "	" -JnFam	5/30/43	" "
2069	Kazuyuki		"	M	2/5/24	S	C	---	"	"	" "	" -Empl	5/28/43	" "
2070	Yasushi		"	M	4/20/22	S	C	---	"	"	" "	" "	4/22/43	" "
	Toshiko	(Married NAKAYAMA, Yukio)												
2071	HIROSHIMA Tsuruki		1278	F	12/20/03	Sep	A	4955109	T-Manz	1/8/43	Venice, Calif.	Term with Grant	9/24/45	Los Angeles, Calif.
2072	Kurt		"	M	11/16/21	S	C	---	"	3/29/43	Culver, Calif.	Ind-Empl	9/9/44	Burley, Idaho
2073	Arthur Toyoki		"	M	7/31/24	S	C	---	"	1/8/43	Venice, Calif.	Ind-AF	5/28/43	Ft. Douglas, Utah
2074	HIROSHIMA William Yasuke		27223	M	2/24/06	M	A	3114137	T-Tule	9/30/43	Sacramento, Calif.	Term with Grant	9/5/45	Los Angeles, Calif.
2075	Ruth Tsuguno		"	F	9/20/17	M	C	---	"	"	" "	" " "	"	" " "
2076	Gwendolyn Yoshiye		"	F	12/10/39	S	C	---	"	"	" "	" " "	"	" " "
2077	Phillip Nobuki		"	M	2/2/41	S	C	---	"	"	" "	" " "	"	" " "
2078	Mark Yoshinobu		"	M	4/19/42	S	C	---	"	"	" "	" " "	"	" " "
2079	Stephen Michinobu		"	M	8/5/43	S	C	---	"	"	Newell, Calif.	Term with Grant	"	" " "
2080	Yoshio Andrew Luke		"	M	2/27/45	S	C	---	B	2/27/45		" " "	"	" " "

NO.	NAME	OTHER NAMES	FAMILY NUMBER	SEX	DATE OF BIRTH	M.S.	CIT.	ALIEN REGIS. NO.	TYPE OF ORIGINAL ENTRY	DATE OF ORIGINAL ENTRY	PRE-EVACUATION ADDRESS	TYPE OF FINAL DEPARTURE	DATE OF FINAL DEPARTURE	DESTINATION OF FINAL DEPARTURE
2081	HIROTA Shigeru		11357	M	2/23/05	M	A	2580849	PuAC	8/31/42	Seattle, Wash.	Ind-Empl	9/23/44	Jerome, Idaho
2082	Chiyoko Irene		"	F	3/31/14	M	C	--	"	"	" "	Term with Grant	6/7/45	Portland, Ore.
2083	Masami Eddie		"	M	2/28/38	S	C	--	"	"	" "	" " "	"	" "
2084	Kayoko Norma		"	F	7/13/39	S	C	--	"	"	" "	" " "	"	" "
2085	Yoshihiro Dickie		"	M	9/11/40	S	C	--	"	"	" "	" " "	"	" "
2086	Mickiyo William		"	M	10/19/42	S	C	--	B	10/19/42		" " "	"	" "
2087	Hideaki Fred		"	M	5/13/44	S	C	--	B	5/13/44		" " "	"	" "
2088	HIROTA Densuke		11491	M	1/9/81	S	A	2841359	PuAC	9/2/42	Seattle, Wash.	D	9/17/45	
2089	HIROTAKA Maruo		15080	M	7/20/98	Sep	A	3803155	PrAC	9/11/42	Portland, Ore.	Ind-Empl	4/26/44	Portland, Ore.
2090	HISATA Nuiji Charley		19733	M	10/16/86	M	A	3280793	T-Tule	9/27/43	Olympia, Wash.	Term with Grant	6/25/45	Denver, Colo.
2091	Miyo		"	F	9/14/02	M	A	3747037	"	"	" "	" " "	8/23/45	Avery, Idaho
2092	Hiroye		"	F	6/12/24	S	C	--	"	"	" "	" " "	4/6/45	Chicago, Ill.
2093	Masashi		"	M	4/5/30	S	C	--	"	"	" "	" " "	8/23/45	Avery, Idaho
2094	Shigeru		"	M	6/2/43	S	C	--	"	"	Newell, Calif.	" " "	"	" "
2095	Tom Tamostsu		"	M	8/12/26	S	C	--	"	"	Olympia, Wash.	Ind-Empl	11/28/44	Chicago, Ill.
2096	HISHIKAWA Hisaichiro		16267	M	7/1/89	M	A	4856697	T-Tule	9/30/43	Hood River, Ore.	Term with Grant	8/24/45	Portland, Ore.
2097	Kimino		"	F	5/25/00	M	A	4476333	"	"	" " "	" " "	9/13/45	Maryhill, Wash.
2098	Shun		"	M	3/3/25	S	C	--	"	"	" " "	" " "	"	" "
2099	Sumiko		"	F	7/3/26	S	C	--	"	"	" " "	" " "	8/30/45	Portland, Ore.
2100	Yoko		"	F	4/17/29	S	C	--	"	"	" " "	" " "	"	" "
2101	HISHINUMA Jujiro		16260	M	2/8/88	M	A	4476375	T-Tule	9/30/45	Hood River, Ore.	Term with Grant	6/1/45	Payette, Idaho
2102	Roku		"	F	8/5/98	M	A	4476374	"	"	" " "	" " "	"	" "
2103	Shigeo		"	M	8/8/22	S	C	--	"	"	" " "	" " "	"	" "
2104	Kikue		"	F	5/3/27	S	C	--	"	"	" " "	" " "	"	" "
2105	George Takao		"	M	3/21/33	S	C	--	"	"	" " "	" " "	"	" "
2106	HITAKA Shumpei		15134	M	2/11/97	S	A	3551697	PrAC	9/10/42	Portland, Ore.	Term with Grant	10/16/45	Portland, Ore.
2107	HIYAMA Koju		12051	M	9/1/85	M	A	2778240	PuAC	8/20/42	Seattle, Wash.	Term with Grant	4/10/45	Chicago, Ill.
2108	Hisa		"	F	8/15/98	M	A	2778249	"	9/4/42	" "	" " "	"	" "
2109	Esther Misue		"	F	9/21/29	S	C	--	"	8/20/42	" "	" " "	"	" "
2110	Paul Shoichi		"	M	3/9/24	S	C	--	"	"	" "		1/20/43	Kalamazoo, Mich.
2111	Aiko Lucy		"	F	3/28/21	S	C	--	"	"	" "	Ind-Educ	6/2/43	Winnetka, Ill.
2112	Takashi William		"	M	6/28/26	S	C	--	"	"	" "	Ind-Empl " "	9/8/44	" "
2113	HOASHI Takeji		15453	M	4/4/06	M	A	3139690	PrAC	9/10/42	Troutdale, Ore.	Term with Grant	3/26/45	Notus, Idaho
2114	Fumiko		"	F	4/21/11	M	C	--	"	"	" "	" " "	4/25/45	" "
2115	Asayo		"	F	10/9/32	S	C	--	"	"	" "	" " "	"	" "
2116	Roy Satoru		"	M	10/9/36	S	C	--	"	"	" "	" " "	"	" "
2117	George Kiyoshi		"	M	1/21/42	S	C	--	"	"	" "	" " "	"	" "
2118	Sato		"	F	7/4/78	W	A	3265064	"	"	" "	" " "	3/26/45	" "
2119	HOBARA Kumao		15520	M	2/3/97	M	A	3070106	PrAC	9/9/42	Portland, Ore.	Term with Grant	5/5/45	Anderson Dam, Idaho
2120	Yoshiye		"	F	2/3/15	M	C	--	"	"	" "	" " "	9/11/45	Portland, Ore.
2121	Mae Kuniye		"	F	9/10/40	S	C	--	"	"	" "	" " "	"	" "
2122	Betty Tamie		"	F	10/15/41	S	C	--	"	"	" "	" " "	"	" "
2123	Ida Terue		"	F	4/2/43	S	C	--	B	4/2/43		" " "	"	" "
2124	Bernice Yasuye		"	F	11/27/44	S	C	--	B	11/27/44		" " "	"	" "
2125	HOIDA Hayato		11591	M	8/30/08	M	C	--	PuAC	9/2/42	Seattle, Wash.	Ind-Empl	2/19/43	Vale, Ore.
2126	Hatsuye		"	F	1/31/15	M	C	--	"	"	" "	" "	"	" "
2127	Makoto		"	M	10/15/39	S	C	--	"	"	" "	Ind-JnFam	"	" "
2128	Isamu		"	M	8/25/41	S	C	--	"	"	" "	" "	"	" "
2129	HOJO Jennosuke		15246	M	8/28/72	S	A	2354876	PrAC	9/8/42	Portland, Ore.	Term with Grant	9/28/45	Portland, Ore.

NO.	NAME	OTHER NAMES	FAMILY NUMBER	SEX	DATE OF BIRTH	M.S.	CIT.	ALIEN REGIS. NO.	TYPE OF ORIGINAL ENTRY	DATE OF ORIGINAL ENTRY	PRE-EVACUATION ADDRESS	TYPE OF FINAL DEPARTURE	DATE OF FINAL DEPARTURE	DESTINATION OF FINAL DEPARTURE
2130	HOKAMURA Suetaro		15217	M	2/1/82	S	A	2987607	PrAC	9/10/42	Linnton, Ore.	Term with Grant	10/16/45	Portland, Ore.
2131	HOKARI John Yofu		11806	M	12/19/82	Mw	A	3032609	PuAC	8/20/42	Seattle, Wash.	Term with Grant	5/15/45	Aberdeen, Idaho
2132	Fujie Takamisawa		"	F	1/19/90	M	A	2884191	"	"	" "	D	2-24-45	
2133	Sam Yoichi		"	M	3/11/15	S	C	---	"	"	" "	Ind-AF	5/12/43	Ft. Douglas, Utah
2134	HOKARI Yuzo		15117	M	11/25/73	S	A	2108928	PrAC	9/10/42	Portland, Ore.	Term with Grant	8/31/45	Portland, Ore.
2135	HOKWADO Kazuo		1140	M	7/2/15	S	C	---	Seas(SAAC)	12/11/42	Los Angeles, Calif.	T-Colo	4/14/44	Colorado River, Ariz.
2136	HONDA Ichiji		7709	M	1/29/00	M	A	2887984	T-Tule	9/30/43	Sacramento, Calif.	Term with Grant	10/20/45	Lodi, Calif.
2137	Fusayo		"	F	11/30/06	M	A	2893029	"	"	" "	" " "	"	" "
2138	Masahiro		"	M	4/28/25	S	C	---	"	"	" "	" " "	2/1/45	Detroit, Mich.
2139	Mihoko Florence		"	F	6/4/31	S	C	---	"	"	" "	" " "	10/20/45	Lodi, Calif.
2140	Patsy Hisako		"	F	3/29/38	S	C	---	"	"	" "	" " "	"	" "
2141	Tom Haruji		"	M	8/21/41	S	C	---	"	"	" "	" " "	"	" "
2142	HONDA Masu		7709	F	3/16/80	S	A	5294382	T-Tule	9/30/43	Sacramento, Calif.	Term with Grant	10/13/45	Lodi, Calif.
2143	HONDA Tamezo *		16115	M	4/14/95	M	A	1853104	Seas(PrAC)	12/3/43	Portland, Ore.	Term with Grant	2/21/45	Spokane, Wash.
2144	HONGIYO Takeichi		20115	M	2/2/91	S	A	3195666	Seas(PrAC)	12/3/42	Portland, Ore.	Ind-Empl	4/14/44	Pasco, Wash.
2145	HONGO Jimmy Utaka		15140	M	8/9/16	M	C	---	PrAC	9/8/42	Portland, Ore.	Term with Grant	2/3/45	Kansas City, Mo.
2146	Yoshiko Linda		"	F	10/15/16	M	C	---	"	"	" "	" " "	9/21/45	Portland, Ore.
2147	Brenda Jane Shigeko		"	F	3/11/43	S	C	---	B	3/11/43		" " "	"	" "
2148	Jeffry Lyn		"	M	11/23/44	S	C	---	B	11/23/44		" " "	"	" "
2149	HONGO Kanichi Harry		15140	M	1/3/87	M	A	1081722	PrAC	9/8/42	Portland, Ore.	Term with Grant	9/21/45	Portland, Ore.
2150	Kono		"	F	3/2/96	M	A	2339767	"	"	" "	" " "	"	" "
2151	George Susumu		"	M	12/28/23	S	C	---	"	"	" "	Ind-AF	12/9/44	Ft. Douglas, Utah
2152	HORAGAMI Katsuko Marjorie		16190	F	9/5/21	S	A	4719429	PrAC	9/9/42	Portland, Ore.	Ind-Empl	5/3/43	Minneapolis, Minn.
2153	Yukiyo		"	F	1/31/99	M	A	3684725	"	"	" "	"-Vol Int.	1/19/44	Crystal City, Texas
2154	HORI Sanjiro		11017	M	11/24/76	M	A	2120280	PuAC	9/1/42	Seattle, Wash.	Term with Grant	9/14/45	Seattle, Wash.
2155	Toyo		"	F	2/3/89	M	A	2574182	"	"	" "	" " "	"	" "
2156	Takashi		"	M	1/21/18	S	C	---	"	"	" "	" " "	"	New York, N.Y.
2157	Aiko		"	F	5/8/26	S	C	---	"	9/3/42	" "	" " "	7/5/45	" " "
2158	Fukashi		"	M	4/24/21	S	C	---	"	9/1/42	" "	Ind-AF	10/6/44	Ft. Douglas, Utah
2159	HORI Satoko		17117	F	11/20/19	M	A	4236713	T-Tule	12/28/43	Bryn Mawn, Wash.	Term with Grant	6/4/45	Bryn Mawn, Wash.
2160	Jack Toshishige		"	M	2/8/44	S	C	---	B	2/8/44		Term with Grant	"	" " "
2161	HORI Toyonobu		30149	M	10/3/79	S	A	2683122	Seas(SeAC)	12/9/42	Stockton, Calif.	Ind-Empl	4/21/43	Twin Falls, Idaho
2162	HORI Shozo		43141	M	5/1/93	M	A	2928907	PuAC	8/19/42	Seattle, Wash.	Term with Grant	4/17/45	Chicago, Ill.
2163	Asa		"	F	1/17/97	M	A	2922125	"	"	" "	" " "	"	" "
2164	Toshio		"	M	1/20/20	S	C	---	"	"	" "	" " "	1/5/45	" "
2165	Yoshiko		"	F	6/13/25	S	C	---	"	"	" "	" " "	"	" "
	HORI Kazuo	(See HORITA)												
2166	HORIKAWA Shishisaburo		91310	M	4/29/88	S	A	5889099	Seas(DE)	11/28/42	Fresno, Calif.	Term with Grant	2/20/45	Portland, Ore.
2167	HORIKAWA Ritsuro		39026	M	12/20/97	M	A	3904116	T-Tule	9/30/43	Auburn, Calif.	Term with Grant	9/25/45	Spokane, Wash.
2168	Hisako		"	F	4/10/12	M	C	---	"	"	" "	" " "	"	" "
2169	Yasue		"	F	5/3/32	S	C	---	"	"	" "	" " "	"	" "
2170	Keiko		"	F	1/29/34	S	C	---	"	"	" "	" " "	"	" "
2171	Teruo		"	M	3/15/36	S	C	---	"	"	" "	" " "	"	" "
2172	Mutsuo		"	M	1/1/39	S	C	---	"	"	" "	" " "	"	" "
2173	Aileen Natsuko		"	F	8/4/44	S	C	---	B	8/4/44		" " "	"	" "

* Change of status Seasonal-Assembly Center to Indefinite (Mini) 9/3/43; admitted Minidoka from Indefinite Leave 12/3/44. (See Advices)

NO.	NAME	OTHER NAMES	FAMILY NUMBER	SEX	DATE OF BIRTH	M.S.	CIT.	ALIEN REGIS. NO.	TYPE OF ORIGINAL ENTRY	DATE OF ORIGINAL ENTRY	PRE-EVACUATION ADDRESS	TYPE OF FINAL DEPARTURE	DATE OF FINAL DEPARTURE	DESTINATION OF FINAL DEPARTURE
2174	HORIKE Tsuyoshi Kay		19405	M	12/25/15	M	C	--	T-Tule	9/23/43	Tacoma, Wash.	Term with Grant	2/1/45	Tacoma, Wash.
2175	Ayako	(Nee SAKAMOTO)	11912	F	8/25/18	M	C	--	PuAC	8/21/42	" "	" " "	8/1/45	" "
2176	Neil Ryoichi		19405	M	9/30/43	S	C	--	B	9/30/43		" " "	"	" "
2177	Cheryl Lee Takeko		"	F	3/22/45	S	C	--	B	3/22/45		" " "	"	" "
2178	HORIKE Kumaichi Kay		19405	M	6/10/87	M	A	2371654	T-Tule	9/25/43	Tacoma, Wash.	Term with Grant	9/1/45	Tacoma, Wash.
2179	Haruye		"	F	4/6/93	M	A	2586212	"	"	" "	" " "	"	" "
2180	Hanako Marietta		"	F	3/13/19	S	C	--	"	"	" "	" " "	2/26/45	New York, N.Y.
2181	Tadashi		"	M	1/1/23	S	C	--	"	"	" "	" " "	"	" " "
----	Hideko	(Married NISHIMOTO)												
2182	HORISHIGE Takashi		19534	M	4/22/12	S	C	--	T-Tule	9/27/43	Tacoma, Wash.	Term with Grant	1/15/45	Mesa, Idaho
2183	HORITA Shigetaro		11142	M	4/4/71	M	A	4711255	PuAC	9/4/42	Seattle, Wash.	D	11/18/42	
2184	Rika		"	F	4/4/87	W	A	2392507	"	8/18/42	" "	Term with Grant	9/18/45	Seattle, Wash.
2185	Misako Marion		"	F	6/9/16	S	C	--	"	"	" "	" " "	"	" "
2186	Kazuo		"	M	3/24/11	S	C	--	"	8/10/42	" "	Ind-Empl	5/17/43	Spokane, Wash.
2187	Tomio Tom		"	M	10/4/20	S	C	--	"	8/18/42	" "	Ind-AF	12/11/44	Ft. Douglas, Utah
2188	HORITA Masagi		19463	M	1/8/88	M	A	3945512	T-Tule	9/27/43	Tacoma, Wash.	Term with Grant	9/5/45	Ontario, Ore.
2189	Yone		"	F	4/20/98	M	A	3416856	"	"	" "	" " "	"	" "
2190	Shizuko		"	F	7/22/27	S	C	--	"	"	" "	" " "	6/6/45	Chicago, Ill.
2191	Shoji		"	M	3/17/37	S	C	--	"	"	" "	" " "	9/5/45	Ontario, Ore.
2192	HORITA Etsuko		11412	F	10/10/27	S	C	--	PuAC	8/30/42	Seattle, Wash.	Ind-Empl	8/24/44	Fairbault, Minn.
2193	Jenza		"	M	3/16/85	M	A	3766813	"	"	" "	" "	10/9/44	Arlington Heights, Ill.
2194	Kiku		"	F	9/2/96	M	A	2790701	"	"	" "	" "	"	" " "
2195	HORITA Tad Tadao		25023	M	12/29/20	S	C	--	Seas (PrAC)	12/28/42	Wapato, Wash.	Ind-AF	5/6/43	Ft. Douglas, Utah
2196	HORITA Tanekazu		16884	M	3/27/20	S	C	--	PuAC	9/5/42	Puyallup, Wash.	Term with Grant	4/5/45	Clearfield, Utah
2197	HORIUCHI Harold Mamoru		17340	M	8/29/20	S	C	--	PuAC	8/17/42	Seattle, Wash.	Ind-Empl	5/19/43	Boulder, Colo.
2198	Edith	(Nee ITO)	16106	F	12/25/20	M	C	--	PrAC	9/11/42	Portland, Ore.	Term with Grant	10/10/45	Peoria, Ill.
2199	Jeraldine Ann		17340	F	5/13/45	S	C	--	B	5/13/45		" " "	"	" "
2200	HORIUCHI Eishi		17340	M	9/3/85	M	A	2944131	PuAC	8/17/42	Seattle, Wash.	Term with Grant	10/10/45	Denver, Colo.
2201	Aya		"	F	6/6/86	M	A	2995372	"	"	" "	" " "	"	" "
2202	Chiye		"	F	11/10/13	S	C	--	"	8/10/42	" "	Ind-Empl	3/31/43	Peoria, Ill.
2203	HORIUCHI Iku		11647	F	8/16/87	W	A	2922155	PuAC	8/30/43	Seattle, Wash.	Term with Grant	6/14/45	Spokane, Wash.
2204	Masayo		"	F	10/6/25	S	C	--	"	"	" "	" " "	"	" "
2205	HORIUCHI Shigetoshi		11414	M	5/22/92	M	A	2474629	PuAC	8/22/42	Seattle, Wash.	Term with Grant	9/4/45	Seattle, Wash.
2206	Takeko		"	F	6/5/90	M	A	2790752	"	"	" "	" " "	"	" "
2207	Edwin Hajime		"	M	8/16/24	S	C	--	"	"	" "	" " "	3/26/45	Washington, D.C.
2208	Arthur Wataru		"	M	10/6/26	S	C	--	"	"	" "	" " "	1/26/45	Dubuque, Iowa
2209	Lucius Hiraku		"	M	7/19/28	S	C	--	"	"	" "	" " "	9/4/45	Seattle, Wash.
2210	Marie Mayako		"	F	1/16/30	S	C	--	"	"	" "	" " "	"	" "
2211	HORIUCHI Chiki		17737	F	11/10/95	M	A	2726721	PuAC	8/30/42	Sumner, Wash.	Term with Grant	10/18/45	Auburn, Wash.
2212	Tomokichi		"	M	10/1/78	M	A	2512523	"	"	" "	" " "	"	" "
2213	HORIUCHI Chiyo		17339	F	2/25/20	M	C	--	PuAC	8/17/42	Seattle, Wash.	Ind-Educ	8/25/42	Boulder, Colo.
2214	Robert Masanori		"	M	?/?/17	M	C	--	"	"	" "	" "	"	Denver, Colo.
2215	HORIUCHI Tsuneo		16418	M	1/6/84	M	A	3549191	PrAC	9/11/42	Portland, Ore.	Ind-Empl	4/22/43	Denver, Colo.
2216	Fusako		"	F	2/9/23	S	C	--	"	"	" "	" "	"	" "
2217	Joe Tsunetoshi		"	M	9/12/15	S	C	--	"	"	" "	" "	"	" "
2218	Toyo		"	F	3/12/84	M	A	3549192	"	"	" "	" "	"	" "
2219	Yuriko		"	F	12/1/20	S	C	--	"	"	" "	" "	4/1/43	Jerome, Idaho
2220	HORIUCHI Kaga		43015	M	3/31/96	M	A	3204696	PuAC	9/3/42	Seattle, Wash.	Ind-Empl	10/5/43	Salt Lake City, Utah
2221	Kaneo		"	F	11/15/98	M	A	2795032	"	"	" "	Ind-JnFam	"	" " " "
2222	Masaru		"	M	5/21/26	S	C	--	"	"	" "	Ind-Empl	4/16/43	" " " "
2223	Tsutomu Harry		"	M	9/7/24	S	C	--	"	"	" "	" "	8/17/43	" " " "
2224	HOSAKI Totaro		29633	M	3/6/89	S	A	3210708	PuAC	8/31/42	Seattle, Wash.	Term with Grant	10/2/45	Seattle, Wash.
2225	HOSHI Michi		43139	F	10/3/21	S	C	--	PuAC	8/10/42	Seattle, Wash.	Ind-Empl	4/11/43	Pontiac, Mich.

NO.	NAME	OTHER NAMES	FAMILY NUMBER	SEX	DATE OF BIRTH	M.S.	CIT.	ALIEN REGIS. NO.	TYPE OF ORIGINAL ENTRY	DATE OF ORIGINAL ENTRY	PRE-EVACUATION ADDRESS	TYPE OF FINAL DEPARTURE	DATE OF FINAL DEPARTURE	DESTINATION OF FINAL DEPARTURE
2226	HOSHI Nora Aki		19799	F	9/10/22	S	C	---	T-Tule	9/30/43	Vashon, Wash.	Term with Grant	1/16/45	Sidney, Neb.
2227	Sherman Isamu	(See TANAKA)	"	M	6/6/25	S	C	---	"	"	" "	Ind-Empl	4/9/44	Burns, Ore.
2228	Henry Juichi		"	M	11/25/16	S	C	---	"	12/15/43	" "	" "	4/14/44	Wilder, Idaho
2229	HOSHIDE Kikuzo		17700	M	6/22/87	M	A	4129207	T-Tule	11/15/43	Tacoma, Wash.	Term with Grant	10/18/45	Tacoma, Wash.
2230	Tsuta		"	F	4/24/93	M	A	4132143	"	"	" "	" " "	"	" "
2231	Kiyoshi		"	M	7/15/15	S	C	---	"	11/22/43	" "	" " "	3/20/45	Vale, Ore.
2232	HOSHIDE Shizuko		19538	F	3/22/19	M	C	---	T-Tule	11/15/43	Tacoma, Wash.	Term with Grant	7/31/45	Seattle, Wash.
2233	Hideo		"	M	9/25/17	M	C	---	"	"	" "	Ind-Empl	9/7/44	Washington, D.C.
2234	Janet Sachi		"	F	6/3/43	S	C	---	"	"	Newell, Calif.	Term with Grant	9/31/45	Seattle, Wash.
2235	HOSHIDE Sekio		10908½	M	11/25/16	S	C	---	PuAC	9/3/42	Seattle, Wash.	Ind-Empl	5/11/43	Chicago, Ill.
2236	Akira		"	M	1/5/19	S	C	---	"	"	" "	" -Invit.	6/16/44	" "
2237	HOSHIDE Akiru		11598	M	5/19/16	M	C	---	PuAC	9/1/42	Seattle, Wash.	Ind-Empl	4/5/43	Salt Lake City, Utah
2238	Masami Eva		"	F	8/19/19	M	C	---	"	"	" "	" -JnFam	5/31/43	Ogden, Utah
2239	HOSHIDE Sokichi		11487	M	3/29/78	M	A	2665263	PuAC	9/1/42	Seattle, Wash.	Ind-Empl	4/5/43	Salt Lake City, Utah
2240	Toshiko		"	F	7/25/86	M	A	2790731	"	"	" "	" "	6/29/43	" " " "
2241	Lloyd		"	M	10/16/24	S	C	---	"	"	" "	" "	5/3/43	" " " "
2242	Catherine Kazuko		"	F	12/14/12	S	C	---	"	"	" "	" "	6/29/43	" " " "
2243	HOSHINO Katsuji		17355	M	11/7/85	M	A	2452492	PuAC	8/17/42	Seattle, Wash.	Term with Grant	10/18/45	Seattle, Wash.
2244	Momo		"	F	8/15/99	M	A	2452493	"	"	" "	" " "	"	" "
	Terrie Teruko	(Married NODA, Nobuyuki Fred)												
2245	Katsuyo		17355	F	5/28/29	S	C	---	PuAC	8/17/42	Seattle, Wash.	Term with Grant	10/18/45	Seattle, Wash.
2246	Akie Thomas		"	M	4/28/19	S	C	---	"	"	" "	Ind-Penal	7/21/44	Boise, Idaho
2247	HOSHINO Yoshiye		43173	F	1/18/18	M	C	---	PuAC	8/31/42	Seattle, Wash.	Term with Grant	8/7/45	Seattle, Wash.
2248	Joyce Hisa		"	F	8/5/41	S	C	---	"	"	" "	" " "	"	" "
2249	Alan Tadashi		"	M	9/5/43	S	C	---	B	9/5/43		" " "	"	" "
2250	Lake Reiki		"	M	9/24/10	M	C	---	PuAC	8/31/42	Seattle, Wash.	Ind-Empl	3/31/44	Twin Falls, Idaho
2251	HOSOGI Haruki		10737	M	3/27/87	M	A	2995224	PuAC	9/3/42	Seattle, Wash.	T-S	5/4/44	Tule Lake, Calif.
2252	Kiyoi		"	F	10/2/14	M	A	2995222	"	"	" "	"	"	" " "
2253	Sumiko Elsie		"	F	11/5/20	S	C	---	"	"	" "	"	"	" " "
2254	Tatsuo Lindy		"	M	9/20/27	S	C	---	"	"	" "	"	"	" " "
2255	HOSOGI Perry Teru		10737	M	5/25/22	M	C	---	PuAC	9/3/42	Seattle, Wash.	T-S	5/4/44	Tule Lake, Calif.
2256	Takako	(Nee MASUMOTO)	12105	F	3/30/25	M	C	---	"	8/19/42	" "	"	"	" " "
2257	HOSOKAWA Masaki		17745	M	1/12/85	M	A	2376410	PuAC	8/16/42	Eatonville, Wash.	Term with Grant	8/21/45	Spokane, Wash.
2258	Chiyo		"	F	7/5/01	M	A	2376411	"	"	" "	" " "	"	" "
2259	Hiroaki		"	M	4/11/25	S	C	---	"	"	" "	Ind-AF	4/27/44	Ft. Douglas, Utah
2260	HOSOKAWA Setsugo Roy		16649	M	7/10/84	M	A	2664829	PuAC	8/18/42	Seattle, Wash.	Term with Grant	5/23/45	Seattle, Wash.
2261	Kimiye		"	F	6/28/91	M	A	3030504	"	"	" "	" " "	"	" "
2262	HOSOKAWA Risuro Robert		16650	M	9/15/18	M	C	---	PuAC	8/10/42	Seattle, Wash.	Ind-Empl	5/19/43	Independence, Mo.
2263	Yoshi		"	F	3/22/22	M	C	---	"	"	" "	" "	"	" "
2264	HOSOKAWA Manabu		11905	M	6/23/19	S	C	---	PuAC	8/21/42	Seattle, Wash.	T-S	9/25/43	Tule Lake, Calif.
2265	HUGO Helen Shizue	(Nee ONISHI)	16016	F	11/18/17	M	C	---	PrAC	9/9/42	Portland, Ore.	Ind-Empl	2/8/43	Salt Lake City, Utah
2266	HUNTER Spiriden		29659	M	12/26/30	S	C	---	PuAC	8/31/42	Ekuk, Alaska	Term with Grant	8/2/45	Ekuk, Alaska
2267	Hyodo Isao		17303	M	9/4/88	M	A	1465599	PuAC	8/17/42	Seattle, Wash.	Term with Grant	9/25/45	Seattle, Wash.
2268	Matsuye		"	F	12/1/99	M	A	2023646	"	"	" "	" " "	"	" "
2269	Gloria Hideko		"	F	7/23/32	S	C	---	"	"	" "	" " "	"	" "
2270	Francis Akiko		"	F	2/2/35	S	C	---	"	"	" "	" " "	"	" "
2271	Franklin Sadayoshi		"	M	5/14/37	S	C	---	"	"	" "	" " "	"	" "
2272	HYOSAKA Fusaichi Frank		27971	M	3/25/99	M	A	3058195	T-Tule	9/27/43	Sacramento, Calif.	Ind-Empl	4/20/44	Holy Cross, Ind.
2273	Mitsuye		"	F	11/22/05	M	A	3058193	"	"	" "	" "	"	" " "
2274	Makoto Kenneth		"	M	3/5/25	S	C	---	"	"	" "	" "	4/14/44	Chicago, Ill.
2275	Michio Alfred		"	M	9/26/27	S	C	---	"	"	" "	" -Empl	7/11/44	Anderson Dam, Idaho
2276	Sumio Ernest		"	M	9/8/28	S	C	---	"	"	" "	" -JnFam	4/20/44	Holy Cross, Ind.
2277	Sonoko Jane		"	F	11/6/31	S	C	---	"	"	" "	" "	"	" " "
2278	Yoko Mary		"	F	7/14/33	S	C	---	"	"	" "	" "	"	" " "

19

NO.	NAME	OTHER NAMES	FAMILY NUMBER	SEX	DATE OF BIRTH	M.S.	CIT.	ALIEN REGIS. NO.	TYPE OF ORIGINAL ENTRY	DATE OF ORIGINAL ENTRY	PRE-EVACUATION ADDRESS	TYPE OF FINAL DEPARTURE	DATE OF FINAL DEPARTURE	DESTINATION OF FINAL DEPARTURE
2279	IBARAKI Takashi Paul		17586	M	1/25/88	M	A	3904865	PuAC	8/16/42	Seattle, Wash.	T-S	9/25/43	Tule Lake, Calif.
2280	IBIGUCHI Hitoshi John		11992	M	2/11/06	S	C	--	PuAC	8/21/42	Seattle, Wash.	Ind-Empl	5/15/44	Whitefish, Mont.
2281	ICHIBA Nobukichi		15011	M	9/28/80	M	A	2348859	PrAC	9/8/42	Portland, Ore.	Term with Grant	10/17/45	Washington, D.C.
2282	Uye		"	F	6/23/94	M	A	2380425	"	"	" "	" " "	"	" "
2283	Michiye		"	F	6/16/22	S	C	--	"	"	" "	Ind-Empl	11/18/43	" "
2284	ICHIHARA Fumiko Rose		12034	F	4/13/17	M	C	--	PuAC	8/19/42	Seattle, Wash.	Term with Grant	5/9/45	Seattle, Wash.
2285	Joyce Carol		"	F	1/31/44	S	C	--	B	1/31/44		" " "	"	" "
2286	Hiroyuki Albert		"	M	8/26/10	M	C	--	PuAC	8/19/42	Seattle, Wash.	Ind-AF	5/12/43	Ft. Douglas, Utah
2287	ICHIHARA Hidetaro Harry		12049	M	3/1/77	M	A	2398222	PuAC	8/20/42	Seattle, Wash.	Term with Grant	9/7/45	Seattle, Wash.
2288	Tsuruye		"	F	4/16/83	M	A	2398221	"	"	" "	" " "	6/29/45	" "
2289	Kaoru		"	F	1/28/15	S	C	--	"	"	" "	Ind-Empl	3/29/43	Spokane, Wash.
2290	Hisaye Rose		"	F	4/11/25	S	C	--	"	"	" "	" "	8/16/43	" "
2291	ICHIHASHI Jusaku		43042	M	7/19/85	S	A	2284456	PuAC	8/21/42	Seattle, Wash.	Term with Grant	9/22/45	Seattle, Wash.
2292	ICHIKAWA Nuisaburo Jimmy		10890	M	7/31/88	M	A	2952826	PuAC	9/3/42	Seattle, Wash.	Term with Grant	8/1/45	Salt Lake City, Utah
2293	Tsugiye		"	F	3/29/99	M	A	2952825	"	"	" "	" " "	8/30/45	Seattle, Wash.
2294	Hiroshi Roy		"	M	8/7/27	S	C	--	"	"	" "	" " "	"	" "
2295	Toichi		"	M	10/1/33	S	C	--	"	"	" "	" " "	"	" "
2296	Iwao George		"	M	6/8/21	S	C	--	"	"	" "	Ind-AF	11/29/42	Ft. Douglas, Utah
2297	ICHIKAWA Simeno		16089	F	7/25/92	W	A	3212630	PrAC	9/8/42	Portland, Ore.	Term with Grant	8/23/45	Chicago, Ill.
2298	Kiyoi		"	F	10/3/20	S	C	--	"	"	" "	Ind-Empl	6/14/43	" "
2299	Takaaki		"	M	11/4/22	S	C	--	"	"	" "	" "	5/10/43	" "
2300	ICHIKAWA Yoichi George		10804	M	1/26/88	M	A	1559428	PuAC	9/5/42	Seattle, Wash.	Term with Grant	3/21/45	Anderson Dam, Idaho
2301	ICHIKAWA Shisuke	(Nee SAGARA)	10985	F	8/1/21	M	C	--	PuAC	9/3/42	Seattle, Wash.	Ind-Empl	5/3/43	Minneapolis, Minn.
2302	ICHIKAWA Yosashi		11290	F	7/18/07	M	A	2443505	PuAC	8/30/42	Seattle, Wash.	Ind-Vol Int	3/1/44	Crystal City, Texas
2303	Akira		"	M	2/1/38	S	C	--	"	"	" "	" " "	"	" " "
2304	Etsuke		"	F	2/13/31	S	C	--	"	"	" "	" " "	"	" " "
2305	Hiroko		"	F	5/8/40	S	C	--	"	"	" "	" " "	"	" " "
2306	Kazuya		"	M	3/17/33	S	C	--	"	"	" "	" " "	"	" " "
2307	Noriko		"	F	10/12/35	S	C	--	"	"	" "	" " "	"	" " "
2308	Satoru		"	M	11/2/29	S	C	--	"	"	" "	" " "	"	" " "
2309	Shinya		"	M	12/9/41	S	C	--	"	"	" "	" " "	"	" " "
2310	ICHIMURA Kusunesuke		15162	M	2/25/89	W	A	4755303	PrAC	9/10/42	Portland, Ore.	Term with Grant	10/23/45	Portland, Ore.
2311	Takuichi Richard		"	M	8/27/28	S	C	--	"	"	" "	Ind-Empl	6/12/44	Pocatello, Idaho
2312	IDA Haruichi		11594	M	3/11/01	M	A	4283037	PuAC	9/1/42	Seattle, Wash.	Term with Grant	8/27/45	Denver, Colo.
2313	Haruse		"	M	2/25/32	S	C	--	"	"	" "	" " "	"	" "
2314	Kenji		"	M	1/12/29	S	C	--	"	"	" "	" " "	"	" "
2315	Shigeo		"	M	9/9/30	S	C	--	"	"	" "	" " "	"	" "
2316	IDA Setsuye		11594	F	5/15/00	M	A	2944109	PuAC	9/1/42	Seattle, Wash.	Term with Grant	8/27/45	Denver, Colo.
2317	Haruye		"	F	1/23/23	S	C	--	"	"	" "	" " "	7/12/45	" "
2318	Midori		"	F	12/13/24	S	C	--	"	"	" "	" " "	"	" "
2319	Sadako		"	F	1/2/27	S	C	--	"	"	" "	" " "	"	" "
----	Kazuko	(Married TANAKA)												
2320	IDA Tatsuo		17423	M	1/19/06	M	C	--	PuAC	8/18/42	Seattle, Wash.	Ind-Empl	7/7/43	Spokane, Wash.
2321	Tatsuji Gerald		"	M	8/1/42	S	C	--	"	9/3/42	" "	Ind-JnFam	"	" "
2322	Yuri Sally		"	F	12/4/14	M	C	--	"	"	" "	" "	"	" "
2323	IDEGUCHI Sadakichi		15052	M	3/6/83	S	A	2878543	PrAC	9/10/42	Portland, Ore.	Term with Grant	10/3/45	Portland, Ore.
2324	IDEHARA Tatsusaburo		17758	M	10/13/79	M	A	3894715	PuAC	8/16/42	Tacoma, Wash.	Term with Grant	2/17/45	King Hill, Idaho

NO.	NAME	OTHER NAMES	FAMILY NUMBER	SEX	DATE OF BIRTH	M.S.	CIT.	ALIEN REGIS. NO.	TYPE OF ORIGINAL ENTRY	DATE OF ORIGINAL ENTRY	PRE-EVACUATION ADDRESS	TYPE OF FINAL DEPARTURE	DATE OF FINAL DEPARTURE	DESTINATION OF FINAL DEPARTURE
2325	IDETA Shoichi		11604	M	1/30/27	S	C	---	PuAC	9/1/42	Seattle, Wash.	Ind-JnFam	3/17/44	Des Moines, Iowa
2326	Sadako		"	F	10/13/06	M	A	2623598	"	"	" "	" "	"	"
2327	Maiko May		"	F	5/23/24	S	C	---	"	"	" "	" -Educ	2/3/43	"
2328	Mitsuye		"	F	11/20/28	S	C	---	"	"	" "	" -JnFam	3/17/44	"
2329	Akio		"	M	8/31/31	S	C	---	"	"	" "	" "	"	"
2330	Yukiko		"	F	12/26/25	S	C	---	"	"	" "	" -Educ	9/7/43	Milwaukee, Wis.
	IDETA Kiyoshi	(Alias MINAMI)												
2331	IDZUMI Yasooh		91360	M	4/25/07	M	A	1012728	P-Santa Fe	5/18/44	Seattle, Wash.	Term with Grant	9/11/45	Seattle, Wash.
2332	IGA Masae		17489	F	3/29/02	W	A	2790725	PuAC	8/19/42	Seattle, Wash.	Term with Grant	9/20/45	Seattle, Wash.
2333	Kazuko Erina		"	F	7/14/24	S	C	---	"	"	" "	" " "	3/4/45	Hazelton, Idaho
2334	Keiko		"	F	8/28/26	S	C	---	"	"	" "	" " "	9/20/45	Seattle, Wash.
2335	Akiko Emma		"	F	11/16/22	S	C	---	"	"	" "	Ind. Empl	6/1/43	Salt Lake, Utah
2336	IGA Shunzo		26758	M	10/1/84	W	A	3195665	PrAC	9/11/42	Portland, Ore.	Term with Grant	4/30/45	Spokane, Wash.
2337	IGA Masao Murphy		15139	M	5/19/23	S	C	---	PrAC	9/9/42	Portland, Ore.	Ind-Empl	8/22/44	Spokane, Wash.
2338	IGARASHI Kanematsu		24498	M	7/14/66	M	A	4505505	T-Tule	9/27/43	Rooklin, Calif.	Ind-Empl	12/5/43	Twin Falls, Idaho
2339	Toshi Toshima		"	F	11/9/85	M	A	4744173	"	"	" "	" -JnFam	"	" " "
2340	Mutsuko Ellen		"	F	1/8/29	S	C	---	"	"	" "	" "	"	" " "
2341	Tomiko Roselyn		"	F	6/25/26	S	C	---	"	"	" "	" "	"	" " "
2342	IGUCHI Chieko Jerry	(Nee SAKO)	11813	F	7/9/20	M	C	---	PuAC	8/22/42	Seattle, Wash.	Term with Grant	9/12/45	St. Paul, Minn.
2343	Takashi Victor		"	M	1/25/45	S	C	---	B	1/25/45		" " "	"	"
2344	IGUCHI Genjiro		11107	M	12/13/99	M	A	4421110	PuAC	9/2/42	Seattle, Wash.	Term with Grant	6/6/45	Utica, N.Y.
2345	Itsuko		"	F	7/16/08	M	A	4421107	"	"	" "	" " "	7/19/45	Chicago, Ill.
2346	Matsuye		"	F	1/3/34	S	C	---	"	"	" "	" " "	"	" "
2347	Iwao John		"	M	12/22/35	S	C	---	"	"	" "	" " "	"	" "
2348	IGUCHI Misaki		11617	M	12/7/00	W	A	2574489	PuAC	9/1/42	Seattle, Wash.	Term with Grant	8/30/45	Chicago, Ill.
2349	Amy		"	F	3/11/23	S	C	---	"	"	" "	" " "	4/22/45	" "
2350	Emma		"	F	3/11/24	S	C	---	"	"	" "	Ind-Empl	6/21/43	Salt Lake City, Utah
2351	IGUCHI Etsuzo Frank		17066	M	11/3/89	W	A	2829414	PuAC	8/16/42	Seattle, Wash.	Ind-Empl	4/16/43	Ogden, Utah
2352	IHARA Nagaki Bob		41478	M	3/30/24	S	C	---	T-Colo	12/18/42	Dinuba, Calif.	Ind-AF	4/30/43	Ft. Douglas, Utah
2353	IHASHI Hiroshi Henry		29628	M	6/10/69	M	A	4259437	PuAC	8/20/42	Seattle, Wash.	Term with Grant	10/14/45	Seattle, Wash.
2354	Mitsu		11723	F	11/29/77	M	A	4166833	"	"	" "	" " "	"	" "
2355	Wataru William		"	M	3/31/12	S	C	---	"	"	" "	Ind-AF	5/12/43	Ft. Douglas, Utah
2356	IIDA Kametaro		26797	M	1/1/98	M	A	4405759	T-Tule	9/27/43	Vancouver, Wash.	Term with Grant	5/1/45	Nyssa, Ore.
2357	Koma		"	F	9/28/00	M	A	4642004	"	"	" "	" " "	"	" "
2358	Ted		"	M	4/19/26	S	C	---	"	"	" "	Ind-Empl	4/17/44	Jamieson, Ore.
2359	George		"	M	12/14/29	S	C	---	"	"	" "	Term with Grant	5/1/45	Nyssa, Ore.
2360	Sadako Nancy		"	F	11/27/32	S	C	---	"	"	" "	" " "	"	" "
2361	Helen		"	F	2/7/38	S	C	---	"	"	" "	" " "	"	" "
2362	Rosie		"	F	1/13/28	S	C	---	"	"	" "	Ind-JnFam	12/12/44	New York, N.Y.
2363	IIDA Shigeno		11962	F	3/8/94	W	A	2706512	PuAC	8/22/42	Seattle, Wash.	Term with Grant	9/25/45	Seattle, Wash.
2364	Tomifuku		"	M	11/19/88	M	A	2633638	"	"	" "	D	11/16/44	
2365	IIDA Kenji Frank		5776	M	7/11/25	S	C	---	T-Tule	11/11/42	Walnut Grove, Calif.	Term AF	1/6/45	Ft. Douglas, Utah
2366	Shinji		"	M	12/25/80	W	A	2096301	"	9/27/43	" " "	Term with Grant	10/1/45	Walnut Grove, Calif.
2367	IIDA Takahisa		11065	M	12/22/79	S	A	4410660	PuAC	8/18/42	Seattle, Wash.	Term with Grant	10/2/45	Seattle, Wash.
2368	IIDA Masakatsu George		17702	M	9/14/14	M	C	---	PuAC	8/30/42	Sumner, Wash.	Ind-Empl	5/4/44	Kimberly, Idaho
2369	Masami	(Nee YAMAGUCHI)	12180	F	5/8/14	M	C	---	"	9/5/42	Puyallup, Wash.	" "	"	" "
2370	IIDA Masanao		17702	M	6/13/83	M	A	5619227	PuAC	8/30/42	Sumner, Wash.	Ind-Empl	5/4/44	Kimberly, Idaho
2371	Masatoshi Bob		"	M	5/26/24	S	C	---	"	"	" "	" "	4/10/43	Shoshone, Idaho
2372	Milton Masato		"	M	4/7/21	S	C	---	"	"	" "	" "	5/5/43	Ogden, Utaho

NO.	NAME	OTHER NAMES	FAMILY NUMBER	SEX	DATE OF BIRTH	M.S.	CIT.	ALIEN REGIS. NO.	TYPE OF ORIGINAL ENTRY	DATE OF ORIGINAL ENTRY	PRE-EVACUATION ADDRESS	TYPE OF FINAL DEPARTURE	DATE OF FINAL DEPARTURE	DESTINATION OF FINAL DEPARTURE
2373	IIJIMA Shuji		12040	M	3/23/89	S	A	1908455	PuAC	8/19/42	Seattle, Wash.	Term with Grant	10/10/45	Seattle, Wash.
2374	IIJIMA Kanjitsu		50018	M	3/9/14	M	A	4146790	PuAC	8/30/42	Seattle, Wash.	Ind-JnFam	8/27/44	Windsor, Conn.
2375	Kiyoko		11665	F	5/25/19	M	C	--	"	"	" "	" "	"	" "
2376	Sumiko Lillian		"	F	2/29/44	S	C	--	B	2/29/44		" "	"	" "
2377	Rumiko Aileen		"	F	4/7/42	S	C	--	PuAC	8/30/42	Seattle, Wash.	" "	"	" "
2378	IINO Kuhachi		17797	M	1/2/87	M	A	1837820	PuAC	8/16/42	Seattle, Wash.	Ind-Repat	8/29/43	
2379	IKATA Kakuzo		15482	M	7/27/73	M	A	5344657	PrAC	9/9/42	Gresham, Ore.	Term with Grant	10/23/45	Portland, Ore.
2380	Yone		"	F	7/19/86	M	A	2777720	"	"	" "	" " "	"	" "
2381	IKATA Sueo		15479	M	7/12/15	M	C	--	PrAC	9/10/42	Gresham, Ore.	Term with Grant	10/23/45	Portland, Ore.
2382	Sumiko		"	F	3/3/18	M	C	--	"	"	" "	" " "	"	" "
2383	Michiko Patricia		"	F	6/27/41	S	C	--	"	"	" "	" " "	"	" "
2384	Masatoshi Ronald		"	M	1/16/43	S	C	--	B	1/16/43		" " "	"	" "
2385	IKE Tsuya		11664	F	10/8/88	M	A	3203475	PuAC	8/30/42	Seattle, Wash.	Term with Grant	9/2/45	Spokane, Wash.
2386	Gyo Joe		"	M	8/5/27	S	C	--	"	"	" "	" " "	1/1/45	" "
2387	Akira		"	M	8/5/30	S	C	--	"	"	" "	" " "	9/2/45	" "
2388	Ayame		"	F	5/3/22	S	C	--	"	"	" "	Ind-Empl	4/30/43	" "
2389	Yuri		"	F	4/6/19	S	C	--	"	9/5/42	" "	Ind-Educ	12/22/42	Greely, Colo.
2390	IKE Yasuji		8866	M	1/2/86	M	A	1771745	T-Gran	5/7/43	Los Angeles, Calif.	Ind-Empl	5/8/44	Chicago, Ill.
2391	IKEBE Shizue		15420	F	2/16/72	W	A	4077952	PrAC	9/10/42	Gresham, Ore.	Term with Grant	5/1/45	Nyssa, Ore.
2392	Frank Susumu		"	M	8/15/14	M	C	--	"	"	" "	" " "	"	" "
2393	Haruko		"	F	5/15/18	M	C	--	"	"	" "	" " "	"	" "
2394	Stanley Kazuo		"	M	11/5/43	S	C	--	B	11/5/43		" " "	"	" "
2395	Sumiko JoAnn		"	F	1/14/45	S	C	--	B	1/14/45		" " "	"	" "
2396	IKEBUCHI Shigetada Harry		11052	M	4/1/99	M	A	3210755	PuAC	9/3/42	Seattle, Wash.	Term with Grant	9/20/45	Seattle, Wash.
2397	Fusae		"	F	4/9/90	M	A	3210742	"	"	" "	" " "	"	" "
2398	IKEDA Iwataro		11294	M	7/1/82	S	A	2948968	PuAC	8/30/42	Seattle, Wash.	Term with Grant	10/19/45	Seattle, Wash.
2399	IKEDA Tei Jimmy		15436	M	12/3/78	S	A	3335515	PrAC	9/10/42	Troutdale, Ore.	Term with Grant	2/20/45	Portland, Ore.
2400	IKEDA Kurosuke		11317	M	8/10/87	M	A	2795012	PuAC	8/30/42	Seattle, Wash.	Term with Grant	6/25/45	Seattle, Wash.
2401	Kome		"	F	1/20/95	M	A	2795011	"	"	" "	" " "	"	" "
2402	Kay		"	M	12/23/30	S	C	--	"	"	" "	" " "	"	" "
2403	Kohei		"	M	1/14/24	S	C	--	"	"	" "	Ind-Empl	6/7/43	Salt Lake City, Utah
2404	Minoru		"	M	4/25/21	S	C	--	"	"	" "	" "	3/23/43	" " " "
2405	IKEDA Kurataro		10862	M	9/10/77	S	A	1896955	PuAC	8/16/42	Seattle, Wash.	Term with Grant	10/9/45	Seattle, Wash.
2406	IKEDA Masayuki		16952	M	12/12/00	W	A	3039876	T-Tule	9/27/43	Kent, Wash.	Term with Grant	4/21/45	Nyssa, Ore.
2407	Mary Setsuko		"	F	11/3/27	S	C	--	"	"	" "	" " "	"	" "
2408	Itsuko Maida		"	F	12/8/29	S	C	--	"	"	" "	" " "	"	" "
2409	Mitsuo Bobby		"	M	12/9/34	S	C	--	"	"	" "	" " "	"	" "
2410	Kenji George		"	M	2/24/32	S	C	--	"	"	" "	" " "	"	" "
2411	Hiroshi Charles		"	M	5/7/24	S	C	--	"	11/30/43	" "	" " "	3/21/44	" "
2412	IKEDA Minoru Tom		15015	M	4/28/91	M	A	2348884	PrAC	9/10/42	Portland, Ore.	Term with Grant	2/18/45	Portland, Ore.
2413	Tomoe		"	F	12/14/02	M	A	2435528	"	"	" "	" " "	"	" "
2414	Kazuo Kaz		"	M	3/13/22	S	C	--	"	"	" "	Ind-Empl	2/11/43	Salt Lake City, Utah
2415	Saburo		"	M	2/2/25	S	C	--	"	"	" "	Ind-JnFam	6/28/43	" " " "
2416	Shizuko		"	F	2/19/21	S	C	--	"	"	" "	Ind-Empl	3/25/43	" " " "
2417	Tsugio		"	M	8/15/24	S	C	--	"	"	" "	" "	8/12/43	" " " "

NO.	NAME		OTHER NAMES	FAMILY NUMBER	SEX	DATE OF BIRTH	M.S.	CIT.	ALIEN REGIS. NO.	TYPE OF ORIGINAL ENTRY	DATE OF ORIGINAL ENTRY	PRE-EVACUATION ADDRESS	TYPE OF FINAL DEPARTURE	DATE OF FINAL DEPARTURE	DESTINATION OF FINAL DEPARTURE
2418	IKEDA	Shuji Johnson		11216	M	1/5/91	M	A	3513984	PuAC	9/2/42	Seattle, Wash.	Term with Grant	9/7/45	Seattle, Wash.
2419		Kiyo		"	F	2/8/00	M	A	3513936	"	"	" "	" " "	9/6/45	" "
2420		Robert Tadashi		"	M	1/17/22	S	C	---	"	9/14/42	" "	" " "	9/14/45	" "
2421		Benjamin Takashi		"	M	3/18/23	S	C	---	"	9/2/42	" "	" " "	2/6/45	Indianapolis, Ind.
2422		William Minoru		"	M	3/13/28	S	C	---	"	"	" "	" " "	7/25/45	Ontario, Ore.
2423		Frank Mitsuru		"	M	3/15/32	S	C	---	"	"	" "	" " "	9/6/45	Seattle, Wash.
2424		Roy Yutaka		"	M	5/9/34	S	C	---	"	"	" "	" " "	"	Seattle, Wash.
2425		Mary Hiroko		"	F	2/15/25	S	C	---	"	"	" "	Ind-Empl	5/24/44	Indianapolis, Ind.
2426	IKEDA	Kiyo		11302	F	5/15/89	M	A	2794513	PuAC	8/31/42	Seattle, Wash.	Term with Grant	5/1/45	Nyssa, Ore.
2427		Sentaro		"	M	1/9/80	M	A	3032074	"	"	" "	" " "	"	" "
2428		Masao		"	M	1/12/17	S	C	---	"	9/14/42	" "	Ind-AF	4/30/43	Ft. Douglas, Utah
2429	IKEDA	Taijiro		17472	M	1/12/89	M	A	2951990	PuAC	8/17/42	Seattle, Wash.	Term with Grant	4/26/45	Spokane, Wash.
2430		Tsuru		"	F	4/5/93	M	A	2951996	"	"	" "	" " "	5/11/45	" "
2431		Manako		"	F	4/11/23	S	C	---	"	"	" "	Ind-Empl	12/3/43	Utica, N.Y.
2432		Junichi Victor		"	M	2/4/27	S	C	---	"	"	" "	" "	7/10/44	Minneapolis, Minn.
2433		Masako Martha		"	F	12/14/20	S	C	---	"	"	" "	" "	8/16/43	Spokane, Wash.
2434	IKEDA	Kiyoshi		10711	M	8/12/88	M	A	3204699	PuAC	9/4/42	Seattle, Wash.	Ind-Empl	9/5/44	New York, N.Y.
2435		Atsuye		"	F	1/18/04	M	A	3204691	"	"	" "	" -JnFam	"	" "
2436		Chizuko		"	F	3/11/23	S	C	---	"	8/10/42	" "	" -Empl	"	" "
2437		George		"	M	9/29/26	S	C	---	"	9/4/42	" "	" -JnFam	"	" "
2438		Mary Mariko		"	F	1/1/28	S	C	---	"	"	" "	" "	"	" "
2439		Henry Saburo		"	M	12/27/31	S	C	---	"	"	" "	" "	"	" "
2440		Toshio		"	M	4/13/25	S	C	---	"	"	" "	" -Empl	4/21/43	Twin Falls, Idaho
2441		Betty Yoshiko		"	F	11/29/29	S	C	---	"	"	" "	" -JnFam	9/5/44	New York, N.Y.
2442	IKEDA	Owen		16953	M	5/20/24	S	C	---	T-Tule	10/30/43	Kent, Wash.	Ind-Empl	4/4/44	Chicago, Ill.
2443	IKEDA	Sei	(Nee KANOGAWA)	11661	F	11/4/23	M	C	---	PuAC	9/14/42	Seattle, Wash.	Ind-JnFam	12/20/43	Camp Shelby, Miss.
2444	IKEDA	Umekichi		15221	M	10/10/98	S	A	2927665	PrAC	9/10/42	Portland, ~~Wash.~~ Ore.	Ind-Empl	5/28/43	Weiser, Idaho
2445	IKEDA	Minoru		26754	M	3/15/18	S	C	---	Seas(PrAC)	12/15/42	Portland, ~~Wash.~~ Ore.	Ind-Empl	5/28/43	Weiser, Idaho
2446	IKEGAMI	Bunpei		10992	M	3/15/90	M	A	3057475	PuAC	9/3/42	Seattle, Wash.	Term with Grant	9/12/45	Spokane, Wash.
2447		Yukiko		"	F	10/29/84	M	A	2798310	"	"	" "	" " "	"	" "
2448		Fumio Douglas		"	M	7/8/41	S	C	---	"	"	" "	" " "	"	" "
2449	IKEGAMI	Shigeta		16395	~~M~~ M	5/11/83	W	A	4494517	PrAC	2/10/42	Astoria, Ore.	Term with Grant	9/14/45	Salt Lake City, Utah
2450	IKEMIZU	Tokuhichi		19781	M	2/5/89	S	A	2285821	T-Tule	9/25/43	Silverdale, Wash.	Term with Grant	3/24/45	Cascade, Idaho
2451	IKEYA	Harye (Haruye) Harey		16138	F	1/30/21	S	C	---	PrAC	9/7/42	Portland, Ore.	Term with Grant	2/5/45	Detroit, Mich.
2452		Sae		"	F	3/21/00	M	A	2766100	"	"	" "	" " "	"	" "
2453		Junko		"	F	7/13/25	S	C	---	"	"	" "	Ind-Empl	8/29/44	Indianala, Iowa
2454		Keiji Harry		"	M	10/15/90	M	A	2750725	P-Santa Fe	1/10/44	" "	D	6/8/44	
2455	Iki	Kenji		16719	M	1904	M	C	---	PuAC	8/19/42	Unk.	Ind-~~Intern~~ DEVEE	9/2/42	Seattle, Wash.
2456	IKI	Haruko		17638	F	1/21/11	M	A	5751396	PuAC	8/19/42	Seattle, Wash.	Ind-Repat.	8/29/43	Japan
2457		Shunji		"	M	10/1/39	S	C	---	"	"	" "	" "	"	"
2458		Teisuke		"	M	5/15/42	S	C	---	"	"	" "	" "	"	"
2459	IKOMA	Sadahiko		19350	M	7/19/90	M	A	5619230	PuAC	8/16/42	Sumner, Wash.	Term with Grant	10/2/45	Seattle, Wash.
2460		Haruko		"	F	2/3/93	M	A	5619229	"	"	" "	" " "	"	" "
2461		Kazuko		"	F	4/20/28	S	C	---	"	"	" "	" " "	9/3/45	Seattle, Wash.
2462		Kinko		"	F	3/27/20	S	C	---	"	"	" "	Ind-Empl	9/28/44	Chicago, Ill.
2463	IMABORI	Tomekichi		16728	M	1/8/88	M	A	2424180	T-Ht Mt	11/20/44	Auburn , Wash.	Term with Grant	5/6/45	Caldwell, Idaho
2464		Yayeko		"	F	8/18/27	S	C	---	"	"	" "	" " "	"	" "

NO.	NAME	OTHER NAMES	FAMILY NUMBER	SEX	DATE OF BIRTH	M.S.	CIT.	ALIEN REGIS. NO.	TYPE OF ORIGINAL ENTRY	DATE OF ORIGINAL ENTRY	PRE-EVACUATION ADDRESS	TYPE OF FINAL DEPARTURE	DATE OF FINAL DEPARTURE	DESTINATION OF FINAL DEPARTURE
2465	IMABORI Kise		43027	F	9/30/96	W	A	2565117	PuAC	8/20/42	Sumner, Wash.	T-S	9/25/42	Tule Lake, Calif.
2466	IMADA Toyoshiko		15679	M	9/19/73	S	A	4693746	PrAC	9/10/42	Cornelius, Ore.	Term with Grant	10/23/45	Portland, Ore.
2467	IMADA Teruko		11952	F	5/27/17	M	C	--	PuAC	8/30/42	Seattle, Wash.	Term with Grant	4/3/45	Chicago, Ill.
2468	Irene Etsuko		"	F	9/22/41	S	C	--	"	"	" "	" " "	"	" "
2469	Mitsuru		"	M	7/13/16	M	C	--	"	"	" "	Ind-Empl	4/14/43	Salt Lake City, Utah
2470	IMADA Yukio		11011	M	8/5/21	S	C	--	PuAC	8/10/42	Seattle, Wash.	Ind-Empl	5/26/43	Cleveland, Ohio
2471	IMADA Katsura		33019	M	8/5/22	S	C	--	PuAC	8/31/42	Seward, Alaska	Ind-Empl	8/10/43	Great Falls, Mont.
2472	IMAGAWA Kiyoshi		16041	M	8/12/25	S	C	--	PrAC	9/7/42	Portland, Ore.	Term with Grant	5/8/45	Anderson Dam, Idaho
----	Hisako	(Married IWATA)												
2473	IMAI Kangi		10969	M	5/19/82	W	A	3646073	PuAC	9/3/42	Seattle, Wash.	Term with Grant	10/19/45	Seattle, Wash.
2474	Akira Bob		"	M	12/7/24	S	C	--	"	9/5/42	" "	Ind-Empl	6/17/43	Chicago, Ill.
2475	Yasuko Dorothy		"	F	5/2/22	S	C	--	"	9/3/42	" "	Term with Grant	10/19/45	Seattle, Wash.
2476	IMAI Riyokichi		15236	M	10/10/74	S	A	3510224	PrAC	9/10/42	Portland, Ore.	Term with Grant	10/9/45	Portland, Ore.
2477	IMAI Sueyoshi		16011	M	3/28/81	M	A	1149576	T-Tule	9/27/43	Portland, Ore.	Term with Grant	10/10/45	New York, N.Y.
2478	Taka		"	F	1/4/90	M	A	1172515	"	"	" "	" " "	"	" " "
2479	Midori		"	F	4/25/19	S	C	--	"	"	" "	Ind-Empl	2/11/44	" " "
2480	IMAI Tomeyoshi		16302	M	2/1/86	M	A	4856726	T-Tule	9/25/43	Hood River, Ore.	Term with Grant	3/26/45	Hood River, Ore.
2481	Kotono		"	F	5/2/97	M	A	4856725	"	"	" " "	" " "	5/2/45	Maryhill, Wash.
2482	Molly Mariye		"	F	4/3/27	S	C	--	"	"	" " "	" " "	"	" "
2483	George		"	M	3/28/29	S	C	--	"	"	" " "	" " "	"	" "
2484	Tetsuo		"	M	12/5/31	S	C	--	"	"	" " "	" " "	"	" "
2485	Akiko		"	F	10/8/35	S	C	--	"	"	" " "	" " "	"	" "
2486	Hitoshi		"	M	8/13/21	S	C	--	"	12/15/43	" " "	Ind-Empl	11/8/44	Filer, Idaho
2487	Shiro		"	M	1/14/25	S	C	--	"	"	" " "	" "	6/23/44	Payette, Idaho
2488	IMAI Kuniko		12072	F	8/9/97	M	A	2944107	PuAC	8/18/42	Seattle, Wash.	Ind-Empl	5/3/44	Utica, N.Y.
2489	Teiitsu Frank		"	M	7/15/87	M	A	2596932	"	9/3/42	" "	" "	"	" "
2490	Takao Charles		"	M	11/4/22	S	C	--	"	8/18/42	" "	Ind-AF	11/24/42	Ft. Douglas, Utah
2491	Itsuo Tom		"	M	10/21/20	S	A	2790652	"	8/10/42	" "	Ind-Empl	5/17/43	Salt Lake City, Utah
2492	IMAI Hana		11303	F	4/22/87	M	A	2565336	PuAC	9/1/42	Seattle, Wash.	Ind-Empl	7/4/43	Detroit, Mich.
2493	Kazuo Richard		"	M	4/3/23	S	C	--	"	"	" "	Ind-JnFam	"	" "
2494	IMAI Kinjiro Joe		16714	M	6/13/79	M	A	3103054	PuAC	9/1/42	Seattle, Wash.	Ind-Empl	7/25/43	Detroit, Mich.
2495	IMAIZUMI Yasugi		10758	M	4/6/91	M	A	2931478	P-Santa Fe	4/2/44	Seattle, Wash.	Term with Grant	10/22/45	Seattle, Wash.
2496	Sekino		"	F	12/21/88	M	A	2574636	PuAC	9/4/42	" "	" " "	"	" "
2497	IMAMOTO Jusaku		91353	M	1/1/78	M	A	1331918	P-Kooskia	4/25/44	Seattle, Wash.	Term with Grant	10/15/45	Seattle, Wash.
2498	Kuyo	(PATTERNO)	11611	F	4/27/88	M	A	2445089	PuAC	8/20/42	" "	" " "	"	" "
2499	IMAMOTO Hoshio Marion		43104	M	1/27/14	M	C	--	PuAC	8/10/42	Seattle, Wash.	Term with Grant	2/25/45	Seattle, Wash.
2500	Kimuko Ruth		"	F	5/19/18	M	C	--	"	8/17/42	" "	" " "	2/23/45	" "
2501	Mitsuko Arlene		"	F	10/25/41	S	C	--	"	"	" "	" " "	4/6/45	" "
2502	IMAMURA Masaru John		12098	M	9/25/87	M	A	2852865	PuAC	8/16/42	Seattle, Wash.	Term with Grant	10/18/45	Seattle, Wash.
2503	Hatsuno		"	F	4/30/92	M	A	2488917	"	"	" "	" " "	"	" "
2504	IMAMURA Shigezo Jimmy		10894	M	11/3/84	S	A	2865808	PuAC	9/5/42	Seattle, Wash.	Ind-Empl	5/23/44	Twin Falls, Idaho
2505	IMAMURA Hatsuye	(Nee HINO)	11636	F	10/13/20	M	C	--	PuAC	8/30/42	Seattle, Wash.	Ind-Empl	4/20/44	Burley, Idaho

NO.	NAME	OTHER NAMES	FAMILY NUMBER	SEX	DATE OF BIRTH	M.S.	CIT.	ALIEN REGIS. NO.	TYPE OF ORIGINAL ENTRY	DATE OF ORIGINAL ENTRY	PRE-EVACUATION ADDRESS	TYPE OF FINAL DEPARTURE	DATE OF FINAL DEPARTURE	DESTINATION OF FINAL DEPARTURE
2506	IMAMURA Zenji George		33046	M	1/17/84	M	A	2740068	PuAC	8/18/42	Seattle, Wash.	T-S	9/25/43	Tule Lake, Calif.
2507	Natsu		"	F	3/12/97	M	A	3054630	"	"	" "	"	"	" " "
2508	Haruko Violet		"	F	4/18/21	S	C	--	"	"	" "	"	"	" " "
2509	IMAMURA Sanichi Thomas		17656	M	12/24/95	W	A	4370491	PuAC	8/18/42	Seattle, Wash.	Term with Grant	3/30/45	Twin Falls, Idaho
2510	Mune		"	F	10/22/89	M	A	Unk.	I-Gen. Hosp.	1/9/43	" "	D	1/18/43	
2511	IMANAKA Kasso Ted		43094	M	11/1/14	S	C	--	PuAC	9/14/42	Seattle, Wash.	Ind-Empl	5/31/43	Vale, Ore.
2512	IMANISHI Umajiro		17547	M	10/25/90	M	A	2976276	P-Kooskia	1/13/44	Seattle, Wash.	Term with Grant	7/10/45	Seattle, Wash.
2513	Shigeko		"	F	10/20/98	M	A	2841340	PuAC	8/19/42	" "	" " "	"	" "
2514	Hatsuye		"	F	12/4/27	S	C	--	"	"	" "	" " "	"	" "
2515	Takeo Ted		"	M	11/20/23	S	C	--	"	"	" "	Ind-Empl	3/24/44	Twin Falls, Idaho
2516	Yoshio Fred		"	M	9/28/22	S	C	--	"	8/10/42	" "	Term with Grant	12/20/44	Salt Lake City, Utah
2517	IMASATO Yoshiichi		12197	M	4/28/80	M	A	3512188	PuAC	8/16/42	National, Wash.	Term with Grant	10/14/45	Seattle, Wash.
2518	IMAYANAGITA Ichisuke		10944	M	10/13/95	M	A	3153258	PuAC	9/3/42	Seattle, Wash.	Term with Grant	9/28/45	Seattle, Wash.
2519	Nobuko		"	F	10/28/01	M	A	4022868	"	"	" "	" " "	"	" "
2520	Osamu		"	M	10/15/27	S	C	--	"	"	" "	" " "	3/30/45	St. Paul, Minn.
2521	Aiko Junie		"	F	3/7/26	S	C	--	"	"	" "	Ind-Empl	8/11/43	Minneapolis, Minn.
2522	Reiko Mary		"	F	7/4/23	S	C	--	"	"	" "	" "	7/1/43	" "
2523	IMAYANAGITA Morinosuki George		10784	M	12/20/91	M	A	2954286	PuAC	9/3/42	Seattle, Wash.	Term with Grant	5/30/45	Seattle, Wash.
2524	Mariko Mary		"	F	1/26/13	M	C	--	"	"	" "	" " "	"	" "
2525	Akira Paul		"	M	9/20/35	S	C	--	"	"	" "	" " "	"	" "
2526	Kenji		"	M	7/15/37	S	C	--	"	"	" "	" " "	"	" "
2527	IMAYANAGITA Tohachi George	(Alias SUZUKI)	16638	M	7/13/95	M	A	2452689	PuAC	8/18/42	Seattle, Wash.	Term with Grant	7/23/45	Seattle, Wash.
2528	Mikayo	" "	"	F	12/1/06	M	A	3301850	"	"	" "	" " "	8/16/45	" "
2529	Fumiko	" "	"	F	10/10/27	S	C	--	"	"	" "	" " "	9/15/45	Chicago, Ill.
2530	Hiroshi	" "	"	M	6/9/30	S	C	--	"	"	" "	" " "	6/29/45	Seattle, Wash.
2531	Tomiko	" "	"	F	4/25/33	S	C	--	"	"	" "	" " "	8/16/45	" "
2532	Sueko	" "	"	F	4/8/39	S	C	--	"	"	" "	" " "	"	" "
2533	Yutaka Jimmy	" "	"	M	3/19/36	S	C	--	"	"	" "	" " "	"	" "
2534	Tadashi Jerry	" "	"	M	7/29/42	S	C	--	"	"	" "	" " "	"	" "
2535	IMAZU Yoshinobu		15527	M	9/17/02	M	A	3312098	PrAC	9/9/42	Gresham, Ore.	Term with Grant	10/23/45	Flemington, N.J.
2536	Sadako		"	F	6/18/17	M	C	--	"	"	" "	" " "	"	" "
2537	Yuriko Jean		"	F	10/5/34	S	C	--	"	"	" "	" " "	"	" "
2538	Yoko Nancy		"	F	5/17/39	S	C	--	"	"	" "	" " "	"	" "
2539	Keiko Sharon		"	F	12/22/41	S	C	--	"	"	" "	" " "	"	" "
2540	Misayo Jacqueline		"	F	1/14/44	S	C	--	B	1/14/44		" " "	"	" "
2541	Eileen Junko		"	F	7/19/45	S	C	--	B	7/19/45		" " "	"	" "
2542	IMORI Seiji		17665	M	5/1/84	M	A	1995557	PuAC	8/18/42	Seattle, Wash.	Ind-Empl	6/7/43	Cleveland, Ohio
2543	Hatsuko		"	F	1/3/94	M	A	1995556	"	"	" "	" "	"	" "
2544	Matsuko May		"	F	5/5/18	S	C	--	"	"	" "	" "	"	" "
2545	IMORI Sho		11917	M	5/31/23	S	C	--	PuAC	8/20/42	Seattle, Wash.	Ind-Empl	6/14/43	Chicago, Ill.
2546	Tomoyoshi Thomas		"	M	1/13/15	S	C	--	"	"	" "	Ind-AF	5/12/43	Ft. Douglas, Utah
2547	IMOTO Tosuke		10945	M	6/30/78	W	A	2724496	PuAC	9/3/42	Seattle, Wash.	D	9/21/45	
2548	Yoshitada		"	M	3/2/17	S	C	--	"	"	" "	Ind-Empl	4/2/43	Pocatello, Idaho
2549	IMOTO Shinichi Bill		12016	M	2/14/15	S	C	--	PuAC	9/3/42	Seattle, Wash.	Ind-Empl	4/21/43	Pocatello, Idaho
2550	IMOTO Michiko	(Nee NISHISAKA)	10971	F	?/?/16	M	C	--	PuAC	9/3/42	Seattle, Wash.	Ind-Empl	5/23/43	Boise, Idaho
2551	INABA Hajime		43117	M	2/10/96	M	A	2806691	PuAC	8/17/42	Seattle, Wash.	T-S	9/25/43	Tule Lake, Calif.
2552	Hisako		"	F	11/23/97	M	A	2679535	"	"	" "	"	"	" " "
2553	INABA Kamenosuke		43170	M	8/16/83	M	A	3054483	P-Santa Fe	3/25/44	Seattle, Wash.	D	5/31/44	
2554	Tomiye		"	F	1/28/93	W	A	3015318	PuAC	8/20/42	" "	Term with Grant	9/28/45	Seattle, Wash.
2555	INAGAKI Kumaye		15655	F	5/8/91	W	A	1369794	PrAC	9/9/42	Hillsboro, Ore.	Term with Grant	9/14/45	Portland, Ore.
2556	Masako		"	F	12/18/25	S	C	--	"	"	" "	" " "	7/17/45	" "
2557	INAMI Ritsuo		15552	M	11/3/20	S	C	--	T-Tule	9/25/43	Portland, Ore.	Ind-Empl	2/25/44	Chicago, Ill.
2558	INAMI Genichiro		15652	M	4/13/85	S	A	1471743	PrAC	9/10/42	Portland, Ore.	Ind-Empl	5/28/43	Mesa, Idaho
2559	INAMOTO Noboru Noby		43052	M	5/28/18	S	A	760990	PuAC	9/4/42	Seattle, Wash.	Ind-Empl	6/17/43	Minneapolis, Minn.
2560	INANA Lilyan Sukie		16684	F	10/31/15	S	C	--	PuAC	8/21/42	Seattle, Wash.	Ind-Empl	2/10/43 ~~6/17/43~~	Boulder, Colo. ~~Minneapolis, Minn.~~

NO.	NAME		OTHER NAMES	FAMILY NUMBER	SEX	DATE OF BIRTH	M.S.	CIT.	ALIEN REGIS. NO.	TYPE OF ORIGINAL ENTRY	DATE OF ORIGINAL ENTRY	PRE-EVACUATION ADDRESS	TYPE OF FINAL DEPARTURE	DATE OF FINAL DEPARTURE	DESTINATION OF FINAL DEPARTURE
2561	INASHIMA	Sadanobu		11881	M	2/4/86	M	A	2790709	PuAC	8/21/42	Seattle, Wash.	Ind-Empl	7/22/43	Pocatello, Idaho
2562		Suzu		"	F	7/20/95	M	A	2778238	"	"	" "	" "	11/15/43	" "
2563		Chiyeko		"	F	8/22/24	S	C	---	"	"	" "	" -Educ	1/20/43	Kansas City, Mo.
2564		Fumiko		"	F	5/10/27	S	C	---	"	"	" "	" "	"	" "
2565		Osamu Jimmy		"	M	8/8/22	S	C	---	"	"	" "	" -JnFam	2/2/43	Kansas City, Mo.
2566	INATOMI	Shigefumi Sam		43099	M	4/5/90	S	A	2565334	PuAC	8/17/42	Seattle, Wash.	Term with Grant	6/15/45	New York, N.Y.
2567	INOMATA	Chyosaburo		10725	M	4/10/73	S	A	2944104	PuAC	8/16/45	Seattle, Wash.	Term with Grant	7/10/45	Seattle, Wash.
2568	INOUYE	Kameki		11915	M	1/2/86	M	A	2976271	PuAC	8/22/42	Seattle, Wash.	Term with Grant	8/28/45	Seattle, Wash.
2569		Toku		"	F	7/20/87	M	A	2976268	"	"	" "	" " "	7/24/45	" "
2570		Michiko		"	F	8/24/30	S	C	---	"	"	" "	" " "	"	" "
2571		Kiichiro		"	M	9/16/27	S	C	---	"	"	" "	" " "	3/5/45	Ann Arbor, Mich.
2572		Tomiko		"	F	12/8/22	S	C	---	"	"	" "	Ind-Empl	4/26/43	Cincinnati, Ohio
		Tamako	(Married TOKUDA)												
2573	INOUYE	Kosaburo		11078	M	3/4/75	M	A	3523152	PuAC	9/2/42	Seattle, Wash.	Term with Grant	3/26/45	Salt Lake City, Utah
2574		Haruko		"	F	1/14/93	M	A	5193552	"	"	" "	" " "	"	" " " "
2575		Nobuye Nancy		"	F	8/31/23	S	C	---	"	"	" "	Ind-Empl	4/12/43	Salt Lake City, Utah
2576	INOUYE	Masajiro		26843	M	9/25/81	M	A	3634610	PuAC	8/16/42	Eatonville, Wash.	Term with Grant	10/1/45	Penryn, Calif.
2577		Midori		"	F	5/25/86	M	A	4000116	"	"	" "	" " "	"	" "
2578		Mitsuye Polly		"	F	10/20/24	S	C	---	"	"	" "	" " "	"	" "
2579		Shigeru Tom		"	M	1/10/30	S	C	---	"	"	" "	" " "	"	" "
2580	INOUYE	Yoshimi Jimmy		43006	M	4/13/17	M	C	---	PuAC	9/2/42	Seattle, Wash.	Term with Grant	1/8/45	Filer, Idaho
2581		Michiye		"	F	1/10/20	M	A	2884186	"	"	" "	" " "	7/17/45	Olympia, Wash.
2582		Yoshio Melvin		"	M	3/2/43	S	C	---	B	3/2/43		" " "	"	" "
2583		Masami Roger		"	M	12/17/41	S	C	---	PuAC	9/2/42	Seattle, Wash.	Term with Grant	7/17/45	Olympia, Wash.
2584	INOUYE	Sanji George		15710	M	12/9/84	M	A	1369796	T-Tule	9/27/43	Salem, Ore.	D	7/19/45	
2585		Taru		"	F	2/25/93	M	A	1369789	"	"	" "	Term with Grant	7/31/45	Detroit, Mich.
		Mitsuko	(Married INOUYE, George)												
2586		Miyuki		"	F	8/13/25	S	C	---	T-Tule	9/27/42	Salem, Ore.	Ind-Empl	2/25/44	Detroit, Mich.
2587		Yoshiko		"	F	6/29/19	S	C	---	"	"	" "	" "	11/10/44	Ann Arbor, Mich.
2588		Shingo		"	M	2/4/27	S	C	---	"	"	" "	Term with Grant	7/16/45	Weiser, Idaho
2589		Matsuye		"	F	1/26/31	S	C	---	"	"	" "	" " "	7/31/45	Detroit, Mich.
2590	INOUYE	Shizu		11677	F	11/18/96	W	A	2540003	PuAC	8/22/42	Sumner, Wash.	Term with Grant	7/17/45	Olympia, Wash.
2591		Tommy Kiyoshi		"	M	8/9/23	S	C	---	"	"	" "	Ind-Empl	4/5/43	Ogden, Utah
2592		Mary Nobuko		"	F	7/19/24	S	C	---	"	"	" "	" -JnFam	9/25/44	Layton, Utah
2593	INOUYE	Tosuke		12058	M	10/15/82	M	A	2485011	P-Santa Fe	3/25/44	Seattle, Wash.	Term with Grant	10/14/45	Seattle, Wash.
2594		Risa		"	F	12/28/83	M	A	3118959	PuAC	8/19/42	" "	" " "	"	" "
2595		Masako Marsha		"	F	7/15/16	S	A	2489046	"	8/10/42	" "	Ind-Empl	10/19/43	Cincinnati, Ohio
2596		Fuku Edith Ellen		"	F	1/11/25	S	C	---	"	8/19/42	" "	" "	8/6/44	Cleveland, Ohio
2597		Miyo Marie		"	F	2/27/17	S	A	2685491	"	9/3/42	" "	" "	7/5/43	Elgin, Ill.
2598	INOUYE	Tsuyoshi		17592	M	10/11/87	M	A	1787913	PuAC	8/19/42	Seattle, Wash.	Term with Grant	7/17/45	Seattle, Wash.
2599		Yayoi		"	F	1/19/00	M	A	1973451	"	"	" "	" " "	"	" "
2600		Yoshio Lloyd		"	M	10/31/40	S	C	---	"	"	" "	" " "	"	" "
2601		Setsuko Frances		"	M	10/31/22	S	C	---	"	"	" "	Ind-Empl	2/22/43	Jerome, Idaho
2602		Howard Fujio		"	M	7/5/30	S	C	---	"	"	" "	Term with Grant	7/17/45	Seattle, Wash.
2603		Ayako Ruby		"	F	11/17/20	S	C	---	"	"	" "	Ind-Educ	2/2/43	Austin, Texas
2604		Aiko Lillian		"	F	6/9/26	S	C	---	"	"	" "	" Empl	5/3/44	Cleveland, Ohio
2605	INOUYE	Yasushi		12002	M	1/3/84	S	A	2489291	PuAC	8/16/42	Seattle, Wash.	Term with Grant	9/24/45	Mesa, Idaho
2606	INOUYE	Kiyoshige		17763	M	12/2/91	Sep	A	1757157	PuAC	8/10/42	Eatonville, Wash.	D	7/17/44	
2607	INOUYE	Midori		20775	M	9/20/19	S	C	---	TaAC	8/19/42	Oakland, Calif.	Ind-AF	11/25/42	Camp Savage, Minn.
2608	INOUYE	George Daizo		10752	M	4/26/16	M	C	---	PuAC	9/4/42	Seattle, Wash.	Ind-Empl	5/5/43	Detroit, Mich.
2609		Ritsuko	(Nee INOUYE)	15710	F	11/30/20	M	C	---	T-Tule	12/21/42	Salem, Ore.	" "	"	" "

NO.	NAMES	OTHER NAMES	FAMILY NUMBER	SEX	DATE OF BIRTH	M.S.	CIT.	ALIEN REGIS. NO.	TYPE OF ORIGINAL ENTRY	DATE OF ORIGINAL ENTRY	PRE-EVACUATION ADDRESS	TYPE OF FINAL DEPARTURE	DATE OF FINAL DEPARTURE	DESTINATION OF FINAL DEPARTURE
2610	INOUYE Tote		11257	M	1/22/85	M	A	2452829	PuAC	9/5/42	Seattle, Wash.	T-S	9/25/43	Tule Lake, Calif.
2611	Sayoko Mary		"	F	2/11/23	S	C	---	"	"	" "	"	"	" " "
2612	INOUYE Sugao		15172	M	6/4/84	M	A	3071289	PrAC	9/9/42	Portland, Ore.	Ind-Empl	7/10/44	Pasco, Wash.
2613	Sumisu Jerome		"	M	4/13/21	S	C	---	Seas(PrAC)	12/7/42	" "	" "	10/9/43	Ontario, Ore.
2614	INOUYE Mitsue		10752	F	12/20/95	M	A	2835364	PuAC	9/4/42	Seattle, Wash.	Ind-Empl	8/20/43	Chicago, Ill.
2615	Kiyo Mary		"	F	2/16/18	S	C	---	"	"	" "	" "	12/16/43	Northbrook, Ill.
2616	Teruyo Martha		"	F	11/15/19	S	C	---	"	"	" "	" "	3/25/43	Japlin, Mo.
2617	Seiko Henry Hank		"	M	4/29/24	S	C	---	"	"	" "	" "	5/5/43	Detroit, Mich.
2618	INUI Keikichi		17530	M	5/15/83	M	A	3118989	PuAC	8/20/42	Seattle, Wash.	Term with Grant	5/7/45	Philadelphia, Penn.
2619	Yoshi		"	F	9/29/98	M	A	2788824	"	"	" "	" " "	"	" "
2620	Takako		"	F	2/20/20	S	C	---	"	"	" "	" " "	"	" "
2621	INUKAI Kazuo		16255	M	2/18/86	M	A	4662824	T-Tule	9/25/43	Hood River, Ore.	Term with Grant	5/4/45	Payette, Idaho
2622	Ishino		"	F	8/28/92	M	A	4662855	"	"	" " "	" " "	"	" "
2623	Takako		"	F	9/7/27	S	C	---	"	"	" " "	" " "	"	" "
2624	Hisashi Harry		"	M	3/5/22	S	C	---	"	"	" " "	Ind-Empl	6/13/44	Hazelton, Idaho
2625	Shigeko Ruth		"	F	8/15/24	S	C	---	"	"	" " "	" -JnFam	6/28/44	Minneapolis, Minn.
2626	INUKAI Mankichi		16258	M	2/15/76	W	A	4743085	T-Tule	9/25/43	Hood River, Ore.	Term with Grant	5/4/45	Hood River, Ore.
2627	INUKAI Miyoko Mecha		16257	F	11/22/18	M	C	---	T-Tule	7/21/43	Hood River, Ore.	Term with Grant	8/27/45	Payette, Idaho
2628	Richard Micheal		"	M	5/25/43	S	C	---	"	8/21/43	Tule Lake, Calif.	Term with Grant	"	" "
2629	Myra Jayne		"	F	3/2/45	S	C	---	B	3/2/45		Term with Grant	"	" "
2630	INUZAKA Tomi		16234	F	8/16/91	M	A	3632996	PrAC	9/9/42	Portland, Ore.	Term with Grant	9/28/45	Portland, Ore.
2631	Yoneko		"	F	9/12/22	S	C	---	"	"	" "	Ind-Empl	5/10/43	Denver, Colo.
2632	Yaeko		"	F	5/8/21	S	C	---	"	"	" "	" "	4/13/43	Denver, Colo.
2633	Mineo		"	M	4/21/25	S	C	---	"	"	" "	" "	2/18/44	Twin Falls, Idaho
2634	Kazuko		"	F	1/28/27	S	C	---	"	"	" "	" "	9/6/44	Franklin, Ind.
2635	Yoshitaka Grant		"	M	2/14/16	S	C	---	"	"	" "	" "	12/1/43	Salt Lake City, Utah
	Ise Alice	(Married AZUMANO, George)												
2636	IOROE Terakichi		10830	M	5/18/74	S	A	2488009	PuAC	8/16/42	Seattle, Wash.	Term with Grant	8/16/45	Seattle, Wash.
2637	IRIE Jisaku		16624	M	7/1/77	D	A	3666517	PuAC	8/10/42	Seattle, Wash.	Term with Grant	8/23/45	Seattle, Wash.
2638	IRIKI Walter Keisuke		20153	M	12/10/03	M	A	3917906	PuAC	8/10/42	Alameda, Calif.	Ind-Empl	11/27/43	Boulder, Colo.
2639	Shizu Ruth		"	F	4/16/08	M	C	---	"	8/16/42	" "	" -JnFam	"	" "
2640	Leland Hideo		"	M	4/11/42	S	C	---	"	"	" "	" "	"	" "
2641	Marie May		"	F	5/31/33	S	C	---	"	"	" "	" "	"	" "
2642	IRINAGA Tokiyo		16087	F	1/18/96	W	A	2947012	PrAC	9/8/42	Portland, Ore.	Term with Grant	9/18/45	Portland, Ore.
	Shizue	(Married KAKISHITA Tatsue)												
2643	Yoshio Tex		16087	M	2/16/24	S	C	---	PrAC	9/8/42	Portland, Ore.	Ind-AF	8/4/44	Ft. Douglas, Utah
2644	Mitsuharu Fred		"	M	3/10/22	S	C	---	"	"	" "	"	4/30/45	" "
2645	Hidetada Henry		"	M	7/7/20	S	C	---	"	"	" "	"	8/4/44	" "
2646	IRIYE Tomijiro		16399	M	7/23/84	S	A	1298257	PrAC	9/10/42	Astoria, Ore.	T-S	9/25/43	Tule Lake, Calif.
2647	ISEFUKU Takaezo Tom		17544	M	7/8/87	M	A	2550414	PuAC	8/19/42	Seattle, Wash.	Term with Grant	8/28/45	South Bend, Ind.
2648	Kotaro		"	F	8/19/02	M	A	2718235	"	"	" "	" " "	"	" " "
2649	Fumio John		"	M	10/27/26	S	C	---	"	"	" "	" " "	2/12/45	Detroit, Mich.
2650	Takeo James Jim		"	M	"	S	C	---	"	"	" "	Ind-Empl	11/22/44	Minneapolis, Minn.
2651	Yutaka		"	M	3/22/24	S	C	---	"	8/10/42	" "	" "	9/27/43	Chicago, Ill.
2652	ISEKI Shigemi		11856	M	12/25/00	M	A	2864890	PuAC	8/21/42	Seattle, Wash.	T-S	9/25/43	Tule Lake, Calif.
2653	Shizue		"	F	4/26/02	M	A	2679539	"	"	" "	"	"	" " "
2654	ISERI Tadamita Thomas		16900	M	11/26/07	M	C	---	PuAC	8/16/42	Auburn, Wash.	Ind-Empl	6/25/43	Weiser, Idaho
2655	ISHIBASHI Yaichi Fred		17403	M	1/5/91	M	A	2421034	PuAC	8/17/42	Seattle, Wash.	Term with Grant	7/24/45	Seattle, Wash.
2656	Isao		"	F	12/6/02	M	A	7651800	"	"	" "	" " "	"	" "
2657	Ayako Irene		"	F	9/5/24	S	C	---	"	"	" "	" " "	6/21/45	Mercer Island, Wash.

NO.	NAME		OTHER NAMES	FAMILY NUMBER	SEX	DATE OF BIRTH	M.S.	CIT.	ALIEN REGIS. NO.	TYPE OF ORIGINAL ENTRY	DATE OF ORIGINAL ENTRY	PRE-EVACUATION ADDRESS	TYPE OF FINAL DEPARTURE	DATE OF FINAL DEPARTURE	DESTINATION OF FINAL DEPARTURE
2658	ISHIBASHI	Ise		17709	F	4/5/90	W	A	4039972	PuAC	8/22/42	Puyallup, Wash.	Term with Grant	8/12/45	Nampa, Idaho
2659		Daikichi Dyke Ray		"	M	2/15/15	S	C	--	"	"	Tacoma, Wash.	" " "	5/22/45	" "
2660		Sadamitsu George		"	M	8/20/20	S	C	--	"	"	Puyallup, Wash.	" " "	"	" "
2661		Hatsuye Rose		"	F	8/20/22	S	C	--	"	"	" "	" " "	6/22/45	Moses Lake, Wash.
2662		Satomi Ruth		"	F	9/19/27	S	C	--	"	"	" "	" " "	"	" " "
2663		Susumu Bobby		"	M	9/17/30	S	C	--	"	"	" "	" " "	8/12/45	Nampa, Idaho
2664	ISHIBASHI	Naoichi		15291	M	10/3/83	M	A	2354717	P-Santa Fe	4/2/44	Portland, Ore.	Term with Grant	10/1/45	Chicago, Ill.
2665		Itoyo		"	F	5/16/01	M	A	2354714	PrAC	9/9/42	" "	" " "	"	" "
2666		Yukiko Joy		"	F	11/7/24	S	C	--	"	"	" "	" " "	1/9/45	Spokane, Wash.
2667		Yuriko		"	F	5/24/22	S	C	--	"	"	" "	" " "	"	" "
2668	ISHIBASHI	Shuso Roy		10716	M	1/13/78	S	A	2832856	PuAC	8/31/42	Seattle, Wash.	Term with Grant	4/2/45	Seattle, Wash.
2669	ISHIBASHI	Shiro Henry		11603	M	6/1/88	M	A	2426540	PuAC	9/4/42	Seattle, Wash.	Ind-Empl	8/19/44	Chicago, Ill.
2670		Fujiko Mary		"	F	9/11/98	M	A	2426659	"	"	" "	" "	9/28/44	" "
2671		Wataru Samuel		"	M	10/11/27	S	C	--	"	"	" "	" "	9/15/43	Danburg, Conn.
2672	ISHIDA	Asano		43156	F	4/15/93	W	A	2788878	PuAC	9/4/42	Seattle, Wash.	Term with Grant	9/17/45	Milwaukee, Wis.
2673		Chieko		"	F	12/2/24	S	C	--	"	"	" "	Ind-Empl	5/16/44	" "
2674	ISHIDA	Atsushi		11254	M	6/2/21	S	C	--	T-Tule	2/15/45	Artesia, Calif.	Term with Grant	3/23/45	Chicago, Ill.
2675	ISHIDA	Kenichi		11446	M	5/8/99	M	A	2951994	PuAC	8/31/42	Seattle, Wash.	Term with Grant	5/12/45	Weiser, Idaho
2676		Mikiyo		"	F	7/3/98	M	A	2951989	"	"	" "	" " "	5/25/45	" "
2677		Chiyeko Jean		"	F	4/26/26	S	C	--	"	"	" "	" " "	"	" "
2678		Kazuo Jack		"	M	11/3/34	S	C	--	"	"	" "	" " "	"	" "
2679		Fumio Bill		"	M	5/19/38	S	C	--	"	"	" "	" " "	"	" "
2680	ISHIDA	Nobu		15754	M	12/23/92	W	A	1190886	T-Tule	9/25/43	Salem, Ore.	Term with Grant	4/17/45	Ontario, Ore.
2681		Matsuye		"	F	1/2/25	S	C	--	"	"	" "	" " "	"	" "
2682		Saburo Sam		"	M	4/13/21	S	C	--	"	"	" "	Ind-Empl	4/25/44	" "
2683	ISHIDA	Yosakichi		11307	M	5/26/89	M	A	2794223	PuAC	9/3/42	Seattle, Wash.	Term with Grant	9/11/45	Seattle, Wash.
2684		Yaye		"	F	1/26/90	M	A	2794243	"	"	" "	" " "	"	" "
2685		Teru Jean		"	F	9/15/30	S	C	--	"	"	" "	" " "	8/7/45	" "
2686		Taeko		"	F	9/24/19	S	C	--	"	9/5/42	" "	Ind-Empl	7/20/43	Chicago, Ill.
2687		Nobuko		"	F	4/20/23	S	C	--	"	9/3/42	" "	" "	"	" "
2688		Hisa Ruth		"	F	3/4/27	S	C	--	"	"	" "	Ind-JnFam	7/17/44	" "
2689		Hideko		"	F	10/23/20	S	C	--	"	"	" "	Ind-Empl	4/14/43	" "
2690	ISHIHARA	Kameki George		11383	M	2/1/76	M	A	3022356	PuAC	9/2/42	Seattle, Wash.	Term with Grant	9/27/45	Seattle, Wash.
2691		Toyo		"	F	5/15/85	M	A	3063050	"	"	" "	" " "	"	" "
2692		Chieko Frances		"	F	9/7/26	S	C	--	"	"	" "	" " "	5/17/45	Chicago, Ill.
2693		Florence Toshie		"	F	2/2/23	S	C	--	"	"	" "	Ind-Empl	5/10/43	Boise, Idaho
2694		Haruyoshi George		"	M	2/22/21	S	C	--	"	"	" "	Ind-AF	5/21/43	Ft. Douglas, Utah
2695	ISHIHARA	Mitsu		19743	F	9/1/77	W	A	2973349	PuAC	8/17/42	Little Rock, Wash.	Term with Grant	5/15/45	Hazelton, Idaho
2696		Yoshiko Betty		"	F	5/2/20	S	C	--	"	"	" " "	" " "	5/10/45	Minneapolis Minn.
2697		Kumiko Kay		"	F	12/19/15	S	C	--	"	"	" " "	Ind-Empl	3/16/43	Caldwell, Idaho
2698		Miyeko Mae		"	F	3/26/17	S	C	--	"	"	" " "	" "	1/10/44	Washington, D.C.
2699	ISHIHARA	Tsugio George		19743	M	1/11/19	M	C	--	PuAC	8/17/42	Little Rock, Wash.	Ind-Empl	6/19/44	Hazelton, Idaho
2700		Uneko Mary	(Nee NAGASAWA)	17524	F	1/21/21	M	C	--	"	8/20/42	Seattle, Wash.	Term with Grant	5/15/45	" "
2701		Roger		19743	M	8/1/44	S	C	--	B	8/1/44		" " "	"	" "
2702	ISHIHARA	Yoshisada		11764	M	8/5/78	M	A	2948962	PuAC	8/16/42	Seattle, Wash.	Term with Grant	9/20/45	Seattle, Wash.
2703	ISHIHARA	Mitsuko Janet		17480	F	5/13/35	S	C	--	PuAC	8/19/42	Seattle, Wash.	Ind-JnFam	12/2/43	Nampa, Idaho
2704		Shintaro George		"	M	8/24/99	M	C	--	"	"	" "	Ind-Empl	12/2/43	" "
2705		Kimiko		"	F	9/7/07	M	C	--	"	"	" "	" "	"	" "
2706		Seichi Carroll		"	F	2/15/33	S	C	--	"	"	" "	Ind-JnFam	"	" "
2707		Emiko Linda		"	F	3/2/42	S	C	--	"	"	" "	" "	1/11/44	" "

NO.	NAME		OTHER NAMES	FAMILY NUMBER	SEX	DATE OF BIRTH	M.S.	CIT.	ALIEN REGIS. NO.	TYPE OF ORIGINAL ENTRY	DATE OF ORIGINAL ENTRY	PRE-EVACUATION ADDRESS	TYPE OF FINAL DEPARTURE	DATE OF FINAL DEPARTURE	DESTINATION OF FINAL DEPARTURE
2708	ISHIHARA	Haruo Arthur		5008	M	2/14/10	M	C	---	T-Manz	4/4/43	Los Angeles, Calif.	T-S	9/25/43	Tule Lake, Calif.
2709		Haruko Mary		"	F	4/25/17	M	C	---	"	"	" "	"	"	" "
2710		Yoshiharu Frank		"	M	9/ 3/38	S	C	---	"	"	" "	"	"	" "
2711		Setsuko Marlene		"	F	4/27/40	S	C	---	"	"	" "	"	"	" "
2712		Kunio Ray		"	M	12/20/41	S	C	---	"	"	" "	"	"	" "
2713	ISHIHARA	Bunichi William		15143	M	4/4/08	M	A	3031949	PrAC	9/10/42	Linton, Ore.	T-Colo	4/19/43	
2714		Sakae		15148	F	7/19/19	M	C	---	"	"	Portland, Ore.	"	"	
2715		Darlene		"	F	6/28/42	S	C	---	"	"	" "	"	"	
2716	ISHIHARA	Masayuki Wayne		24779	M	1/12/22	S	C	---	Seas(MyAC)	12/9/42	Calif.	T-Colo	6/8/43	
2717	ISHIHARA	Gunjiro		7224	M	5/7/91	S	A	4619904	Seas(StAC)	11/21/42	Stockton, Calif.	Ind-Empl	9/8/44	Spokane, Wash.
2718	ISHII	Jota Jack	12019	12019	M	6/20/87	S	A	2808198	PuAC	8/16/42	Seattle, Wash.	Term with Grant	10/20/45	Seattle, Wash.
2719	ISHII	Masakichi		10795	M	1/5/79	S	A	2980447	PuAC	8/16/42	Seattle, Wash.	Term with Grant	10/9/45	Seattle, Wash.
2720	ISHII	Keisho		11724	M	10/25/77	M	A	2096874	PuAC	8/21/42	Seattle, Wash.	Term with Grant	9/14/45	Seattle, Wash.
2721		Yukie Mary		"	F	2/1/18	M	C	---	"	"	"	Ind-JnFam	10/4/44	Chicago, Ill.
2722		George		"	M	2/22/16	M	C	---	"	"	"	" -Empl	4/4/44	Pocatello, Idaho
2723		Takako Carlee		"	F	1/24/42	S	C	---	"	"	"	" -JnFam	10/4/44	Chicago, Ill.
2724	ISHII	Setsunosuke		10913	M	2/1/88	M	A	3002757	PuAC	9/4/42	Seattle, Wash.	Term with Grant	9/9/45	Twin Falls, Idaho
		Masako Joanne	(Married YAMAMOTO, Hedijo)												
2725		Hisa		10913	F	3/3/91	M	A	2640117	PuAC	"	" "	" " "	9/10/45	" "
2726		Harry Haruhide		"	M	3/28/21	S	C	---	"	"	" "	Ind-Empl	5/29/44	Chicago, Ill.
2727	ISHII	Yukiko Sally		17132	F	5/31/29	S	C	---	T-Jero	6/10/44	Seattle, Wash.	Term with Grant	8/15/45	Seattle, Wash.
2728		Tadaichi		"	M	9/4/74	M	A	2944122	"	"	" "	D	9/9/45	
2729		Nobumi Douglas		"	M	3/15/23	S	C	---	"	"	" "	Ind-Invit	5/27/44	Chicago, Ill.
2730		Michiko Midge		"	F	6/22/27	S	C	---	"	"	" "	Term with Grant	7/19/45	Cleveland, Ohio
2731		Masao		"	M	5/29/21	S	C	---	"	"	" "	Ind-Empl	10/1/44	Portland, Ore.
2732		Hatsumi		"	F	12/20/96	M	A	3493862	"	"	" "	Term with Grant	10/2/45	Seattle, Wash.
2733	ISHII	Tomeyo		27210	F	2/21/86	W	A	2976281	T-Cent	9/14/44	Spokane, Wash.	Term with Grant	8/14/45	Spokane, Wash.
2734		Lilly Y.		"	F	1/28/30	S	C	---	"	"	" "	" " "	"	" "
2735	ISHII	Yoshikage		15384	M	7/15/75	M	A	2987758	PrAC	9/10/42	Troutdale, Ore.	Term with Grant	10/15/45	Portland, Ore.
2736	ISHII	Tori		11206	F	9/8/97	M	A	3268525	PuAC	9/2/42	Seattle, Wash.	Ind-JnFam	7/15/44	Indianapolis, Ind.
2737		Mankichi Norman		"	M	1/21/86	M	A	2983235	"	"	" "	" -Empl	"	" "
2738		Yuriko Lillian		11206	F	3/18/30	S	C	---	PuAC	"	" "	" -JnFam	"	" "
2739	ISHIKAWA	Miyako		11930	F	6/11/26	S	C	---	PuAC	8/21/42	Seattle, Wash.	Term with Grant	7/31/45	Seattle, Wash.
2740		Masako		"	F	9/12/00	M	A	3118988	"	"	" "	" " "	9/6/45	" "
2741		Mary		"	F	5/7/30	S	C	---	"	"	" "	" " "	"	" "
2742		Junji James		"	M	9/24/84	M	A	2489285	"	"	" "	" " "	"	" "
2743		Elo		"	M	7/3/24	S	C	---	I-Hosp	1/12/43	" "	" " "	"	" "
2744	ISHIKAWA	Yonezo		11725	M	6/22/75	M	A	2392603	I-Hosp	12/21/42	Seattle, Wash.	Term with Grant	4/20/45	Seattle, Wash.
2745		Shigeto George		"	M	10/10/19	S	C	---	PuAC	8/17/42	" "	" " "	"	" "
2746		Setsuko Jean		"	F	11/10/17	S	C	---	"	"	" "	Ind-Empl	6/15/45	Spokane, Wash.
2747		Kimiyo		"	F	6/20/91	M	A	2736384	"	"	" "	Term with Grant	4/20/45	Seattle, Wash.
2748	ISHIKAWA	Shichiro Fred		10850	M	10/6/97	M	A	2835371	PuAC	9/4/42	Seattle, Wash.	Term with Grant	3/5/45	Spokane, Wash.
2749		Kimi		"	F	12/9/97	M	A	2995299	"	"	" "	" " "	3/15/45	" "
2750		Namiko		"	F	11/9/25	S	C	---	"	"	" "	" " "	2/22/45	St. Paul, Minn.
2751		Yoshie Martha		"	F	9/27/19	S	C	---	"	"	" "	Ind-JnFam	7/20/44	Camp Savage, Minn.
2752		Etsuzo		"	M	8/20/22	S	C	---	"	"	" "	" -AF	11/20/44	Ft. Douglas, Utah
2753		Moriye Richard		"	M	9/4/32	S	C	---	"	"	" "	Term with Grant	3/5/45	Spokane, Wash.
2754	ISHIKAWA	Yaku		12006	M	7/1/91	M	A	3205596	PuAC	8/21/42	Seattle, Wash.	T-S	9/25/43	Tule Lake, Calif.
2755		Miye		43113	F	9/6/21	S	C	---	"	8/17/42	" "	Ind-Empl	8/5/43	Spokane, Wash.
2756		Fumi		"	F	10/2/23	S	C	---	"	"	" "	"	"	" "
2757	ISHIMARU	Shichisaburo Charles		15623	M	5/12/75	W	A	3807830	PrAC	9/10/42	Wilark, Ore.	Term with Grant	10/20/45	Portland, Ore.

NO.	NAME	OTHER NAMES	FAMILY NUMBER	SEX	DATE OF BIRTH	M.S.	CIT.	ALIEN REGIS. NO.	TYPE OF ORIGINAL ENTRY	DATE OF ORIGINAL ENTRY	PRE-EVACUATION ADDRESS	TYPE OF FINAL DEPARTURE	DATE OF FINAL DEPARTURE	DESTINATION OF FINAL DEPARTURE
2758	ISHIMITSO Kichisaburo		10948	M	8/15/87	M	A	2469047	PuAC	9/3/42	Seattle, Wash.	Term with Grant	9/18/45	Seattle, Wash.
2759	Yoshi		"	F	8/3/03	M	A	3118961	"	"	" "	" " "	"	" "
2760	Kiyoshi		"	M	9/22/25	S	C	--	"	"	" "	" " "	3/2/45	Chicago, Ill.
2761	Nobuko		"	F	7/4/25	S	C	--	"	"	" "	" " "	9/18/45	Seattle, Wash.
2762	Sadano Sad		"	M	7/17/24	S	C	--	"	"	" "	Ind-Empl	11/10/44	Ottawa, Kan.
2763	Kaeko		"	F	3/10/31	S	C	--	"	"	" "	Term with Grant	9/18/45	Seattle, Wash.
2764	Kazuo		"	M	7/30/29	S	C	--	"	"	" "	" " "	"	" "
2765	Kichio		"	M	4/6/37	S	C	--	"	"	" "	" " "	"	" "
2766	ISHINO Kumajiro Tom		17324	M	2/21/72	W	A	2841352	PuAC	8/17/42	Seattle, Wash.	Term with Grant	10/10/45	Spokane, Wash.
2767	Yoshitomi Roy		"	M	10/31/16	S	A	2398200	"	"	" "	Ind-Empl	4/19/44	" "
2768	Joe		"	M	5/10/22	S	C	--	"	8/10/42	" "	" "	4/13/44	Boise, Idaho
----	Yuriye	(Married KIMURA, Dick)												
2769	ISHINO Tsukimitsu Louis		6788	M	2/25/16	M	C	--	Seas (StAC)	11/23/42	Terminus, Calif.	Ind-Empl	5/23/44	Havre, Mont.
2770	ISHIO Seizo Joe		10983	M	1/7/01	S	A	2983246	PuAC	9/14/42	Seattle, Wash.	Term with Grant	9/7/45	Nampa, Idaho
2771	ISHIOKA Masajiro Charlie		19467	M	12/20/82	M	A	2859718	T-Tule	9/30/43	Tacoma, Wash.	Term with Grant	4/28/45	Detroit, Mich.
2772	Kame Mary		"	F	11/25/94	M	A	2850722	"	"	" "	" " "	"	" "
2773	ISHITANI Yosuke		11775	M	1/18/86	M	A	3766792	PuAC	8/21/42	Seattle, Wash.	Term with Grant	4/10/45	Spokane, Wash.
2774	Fusaye		"	F	10/10/99	M	A	2795027	"	"	" "	" " "	9/15/45	" "
2775	Jiro Henry		"	M	2/2/23	S	C	--	"	"	" "	Ind-Empl	2/1/44	Chicago, Ill.
2776	ISOMURA Katsumi		17610	M	8/10/13	M	C	--	PuAC	8/19/42	Seattle, Wash.	Term with Grant	5/7/45	Portland, Ore.
2777	Toshiko		"	F	11/26/20	M	C	--	"	"	" "	" " "	9/5/45	Seattle, Wash.
2778	Rikio		"	M	9/17/43	S	C	--	B	9/17/43		" " "	"	" "
2779	Katsuya		"	M	7/6/42	S	C	--	PuAC	8/19/42	Puyallup, Wash.	" " "	"	" "
2780	Fumi		"	F	2/5/40	S	C	--	"	"	Seattle, Wash.	D	10/16/43	
2781	Toshieki		"	M	12/6/18	S	C	--	"	"	" "	Ind-Empl	6/8/43	Whitefish, Mont.
2782	ISOMURA Nobuo		11965	M	7/17/15	M	C	--	PuAC	8/22/42	Seattle, Wash.	Term with Grant	5/7/45	Portland, Ore.
2783	Miki Mary		"	F	5/25/15	M	C	--	"	"	" "	" " "	9/4/45	Spokane, Wash.
2784	Sayoko Patricia		"	F	12/7/41	S	C	--	"	"	" "	" " "	"	" "
2785	ISHOHIMA Mitsuke		43078	F	12/20/17	M	C	--	PuAC	8/20/42	Seattle, Wash.	Ind-JnFam	1/8/43	Indianapolis, Ind.
2786	ITADANI Katsujiro Harry		15087	M	12/25/78	W	A	1712128	PrAC	9/10/42	Royal, Utah	Term with Grant	10/21/45	Portland, Ore.
2787	ITABASHI Thomas		19634	M	8/1/08	M	C	--	PuAC	8/31/42	Juneau, Alaska	T-S	9/25/43	Tule Lake, Calif.
2788	Yoshiko	(Nee TANAKA)	11209	F	1/8/22	M	C	--	"	9/2/42	Seattle, Wash.	"	"	" " "
2789	Louise Sachiko		19634	F	7/25/43	S	C	--	B	7/25/43		"	"	" " "
2790	ITAMI Shigeharu		19466	M	4/18/14	M	C	--	T-Tule	9/30/43	Tacoma, Wash.	Ind-Empl	8/14/44	Anderson Dam, Idaho
2791	Haruko		"	F	2/12/17	M	C	--	"	"	" "	Term with Grant	8/28/45	Detroit, Mich.
2792	Setsuko Jane		"	F	4/29/41	S	C	--	"	"	" "	" " "	"	" "
2793	ITAMI Kishigoro		16396	M	10/22/76	M	A	3927257	PrAC	9/10/42	Astoria, Ore.	Term with Grant	10/19/45	Portland, Ore.
2794	ITAMI Ryotaro		12110	M	10/14/76	M	A	3321525	PuAC	9/2/42	Tacoma, Wash.	D	7/5/44	
2795	Kura		"	F	7/16/77	W	A	3153151	"	"	" "	Term with Grant	8/18/45	Nampa, Idaho
2796	Masaji James		"	M	?/?/13	M	C	--	"	"	" "	Ind-Empl	4/12/43	Moses Lake, Wash.
2797	Hatsue		"	F	12/16/20	M	C	--	"	"	" "	" "	"	" " "
2798	Edward Daizo		"	M	11/23/14	S	C	--	"	9/14/42	" "	" "	8/10/43	Castleford, Idaho
----	Sumie Lily	(Married YASUKAWA, Roy)												
2799	ITAMI Sukeemon		16021	M	5/15/78	W	A	1710266	PrAC	9/11/42	Portland, Ore.	Term with Grant	3/12/45	Portland, Ore.
2800	Shin		"	F	10/16/93	M	A	1575687	"	"	" "	D	10/27/44	
2801	Shigeru Frank		"	M	3/6/42	S	C	--	"	"	" "	Term with Grant	3/12/45	Portland, Ore.
2802	Shigeo		"	M	1/5/13	M	C	--	"	"	" "	" " "	3/15/45	" "
2803	Kikue		"	F	11/7/31	S	C	--	"	"	" "	" " "	3/12/45	" "
2804	Saburo Henry		"	M	1/25/23	S	C	--	"	"	" "	Ind-AF	8/2/44	Ft. Douglas, Utah
2805	Fumiko		"	F	8/3/22	M	C	--	"	"	" "	Term with Grant	3/15/45	Portland, Ore.
2806	Minoru Charles		"	M	9/18/25	S	C	--	"	"	" "	Ind-AF	3/23/44	Ft. Douglas, Utah
2807	Yuriko Meddy		"	F	1/22/17	S	C	--	"	"	" "	Term with Grant	12/26/44	Weiser, Idaho

NO.	NAME	OTHER NAMES	FAMILY NUMBER	SEX	DATE OF BIRTH	M.S.	CIT.	ALIEN REGIS. NO.	TYPE OF ORIGINAL ENTRY	DATE OF ORIGINAL ENTRY	PRE-EVACUATION ADDRESS	TYPE OF FINAL DEPARTURE	DATE OF FINAL DEPARTURE	DESTINATION OF FINAL DEPARTURE
2808	ITAMI Tadao		37008	M	4/20/98	M	A	2736361	T-Ht Mt	4/3/43	Wapato, Wash.	Term with Grant	8/18/45	Nampa, Idaho
2809	Fujiye		"	F	12/25/15	M	C	--	"	"	" "	" " "	8/21/45	" "
2810	Kenneth		"	M	1/25/44	S	C	--	B	1/25/44		D	1/26/44	
2811	Kadawa Jefferson		"	M	4/13/40	S	C	--	T-Ht Mt	4/3/43	Wapato, Wash.	Term with Grant	8/21/45	Nampa, Idaho
2812	Tetsuo Ted		"	M	1/25/44	S	C	--	B	1/25/44		" " "	"	" "
2813	ITAMI Tadashi George		91350	M	3/20/15	S	C	--	VE	12/13/43	Portland, Ore.	Ind-Empl	4/12/44	Twin Falls, Idaho
----	ITANO Fumiko	(Married TAKASUGI)												
2814	ITANO Yoshio		11797	M	9/2/01	S	A	2443494	PuAC	8/16/42	Seattle, Wash.	Term with Grant	10/23/45	Seattle, Wash.
2815	ITANO Kuichiro		11780	M	6/6/96	M	A	2828300	PuAC	9/2/42	Seattle, Wash.	Term with Grant	9/10/45	Nampa, Idaho
2816	Mitsuji		"	F	1/1/06	M	A	4344707	"	"	" "	" " "	"	" "
2817	ITANO Nobe		11253	F	3/9/75	W	A	1967738	PuAC	9/3/42	Seattle, Wash.	Term with Grant	9/18/45	Seattle, Wash.
2818	ITO Chusaburo		10762	M	11/15/71	M	A	3460431	P-Santa Fe	12/6/43	Seattle, Wash.	Term with Grant	10/12/45	Seattle, Wash.
2819	Tsune		"	F	3/17/70	M	A	2295814	PuAC	9/4/42	" "	" " "	"	" "
2820	ITO Torataro		10762	M	12/15/75	M	A	2658436	PuAC	9/4/42	Seattle, Wash.	Term with Grant	9/18/45	Seattle, Wash.
2821	Maki		"	F	5/3/90	M	A	2734296	"	"	" "	" " "	"	" "
2822	Tasuku		"	M	9/20/22	S	C	--	"	"	" "	Term-I (Mental)	8/13/45	Medical Lake, Wash.
2823	Mitsugu		"	M	2/5/28	S	C	--	"	"	" "	Term with Grant	8/15/45	Seattle, Wash.
2824	Tokuji		"	M	11/25/20	S	C	--	"	9/14/42	" "	Ind-Empl	5/8/44	Chicago, Ill.
2825	Shunji		"	M	6/10/25	S	C	--	"	9/4/42	" "	" "	1/3/44	" "
2826	Yasuo		"	M	1/3/24	S	C	--	"	"	" "	" "	8/20/43	Pocatello, Idaho
2827	ITO George		91320	M	1/7/80	S	A	4988273	P-Santa Fe	12/6/43	Koztvue, Alaska	Term with Grant	10/18/45	Alaska
2828	ITO Manzo Shizen		11367	M	10/3/71	M	A	3454704	PuAC	9/3/42	Seattle, Wash.	Term with Grant	10/19/45	Seattle, Wash.
2829	Henry		"	M	7/17/20	S	C	--	"	"	" "	" " "	10/16/45	Los Angeles, Calif.
2830	Toyoko		"	F	10/30/93	M	A	5299118	"	"	" "	" " "	10/19/45	Seattle, Wash.
2831	ITO Itaro		19952	M	12/28/74	M	A	1192337	T-Tule	11/18/43	Bellevue, Wash.	Term with Grant	9/20/45	Bellevue, Wash.
2832	Shimeno		"	F	12/20/86	M	A	1297097	"	11/19/43	" "	" " "	"	" "
2833	Hiroshi		"	M	2/20/18	S	C	--	"	11/18/43	" "	Ind-Empl	4/7/44	Pocatello, Idaho
2834	Chieko		"	F	12/10/23	S	C	--	"	11/19/43	" "	Term with Grant	9/20/45	Bellevue, Wash.
2835	Toshio		"	M	10/23/22	S	C	--	"	"	" "	Ind-Empl	11/8/44	Twin Falls, Idaho
2836	ITO Kenji		16689	M	2/26/09	M	C	--	T-Tule	9/25/43	Seattle, Wash.	Term with Grant	5/3/45	Sacramento, Calif.
2837	Fumiye Betty		"	F	3/29/18	M	C	--	"	"	" "	" " "	10/16/45	Los Angeles, Calif.
2838	Glenna		"	F	7/17/44	S	C	--	B	7/17/44		" " "	"	" " "
2839	Ayleen		"	F	2/14/41	S	C	--	T-Tule	9/25/43	Seattle, Wash.	" " "	"	" " "
2840	ITO Kinsaku		17365	M	6/15/77	M	A	2976176	PuAC	8/17/42	Seattle, Wash.	Term with Grant	10/15/45	Seattle, Wash.
2841	Michi		"	F	12/8/93	M	A	3054669	"	"	" "	" " "	"	" "
2842	Susumu Woodrow		"	M	10/8/21	S	C	--	"	8/10/42	" "	Ind-AF	12/10/44	Ft. Douglas, Utah
2843	ITO Kintaro		17131	M	11/2/88	M	A	3376008	T-Tule	9/30/43	Seattle, Wash.	Term with Grant	9/25/45	Auburn, Wash.
2844	Taki		"	F	9/17/89	M	A	2976265	"	"	" "	" " "	"	" "
2845	Yokichi		"	M	1/29/21	S	C	--	"	"	" "	Ind-Empl	3/20/44	Fruitland, Idaho
2846	ITO Kosuke George		16078	M	10/5/87	M	A	3131743	P-Santa Fe	3/17/44	Portland, Ore.	Term with Grant	9/11/45	Portland, Ore.
2847	Kei		"	F	4/5/87	M	A	3975769	PrAC	9/9/42	" "	" " "	"	" "
2848	Kay Harold		"	M	5/25/21	S	C	--	"	"	" "	Ind-AF	6/20/44	Ft. Douglas, Utah
2849	ITO Mitsuyuki		16769	M	4/7/89	M	A	2075922	T-Tule	9/25/43	Kent, Wash.	Term with Grant	8/21/45	Seattle, Wash.
2850	Nami		"	F	2/10/98	M	A	2969670	"	"	" "	" " "	"	" "
2851	Miyeko Dolly		"	F	1/28/28	S	C	--	"	"	" "	Ind-Empl	8/30/44	Boise, Idaho
2852	ITO Masayoshi		6515	M	7/20/03	M	A	1922692	T-Tule	10/27/43	Florin, Calif.	Ind-Empl	5/15/44	Des Moines, Iowa
2853	Shizuko		"	F	4/13/03	M	A	1744508	"	"	" "	Term with Grant	10/1/45	Sacramento, Calif.
2854	Yoshitake Kenneth		"	M	6/7/36	S	C	--	"	"	" "	" " "	9/21/45	" "
2855	Junko Elaine		"	F	10/13/40	S	C	--	"	"	Sacramento, Calif.	" " "	10/1/45	" "

NO.	NAME	OTHER NAMES	FAMILY NUMBER	SEX	DATE OF BIRTH	M.S.	CIT.	ALIEN REGIS. NO.	TYPE OF ORIGINAL ENTRY	DATE OF ORIGINAL ENTRY	PRE-EVACUATION ADDRESS	TYPE OF FINAL DEPARTURE	DATE OF FINAL DEPARTURE	DESTINATION OF FINAL DEPARTURE
2856	ITO Shizue		15168	F	5/25/20	S	C	---	PrAC	9/9/42	Portland, Ore.	Term with Grant	8/2/45	Portland, Ore.
2857	ITO Tominori		26822	M	6/27/82	S	A	5042401	T-Tule	9/27/43	Ridgefield, Calif.	Term with Grant	4/12/45	Weiser, Idaho
2858	ITO Tatsujiro		17516	M	1/25/90	M	A	2944130	PuAC	8/20/42	Seattle, Wash.	Term with Grant	10/5/45	Anderson Dam, Idaho
2859	Ayano		"	F	2/5/02	M	A	3493871	"	"	" "	" " "	"	" "
2860	ITO Tsutomu Tom		17114	M	10/27/21	S	C	---	T-Tule	9/30/43	Kent, Wash.	Term with Grant	9/17/45	Jamieson, Ore.
	ITO Yoshie Nellie	(Married MORI, Kazuo)												
2861	Henry		16108	M	5/30/23	S	C	---	PrAC	9/11/42	Portland, Ore.	Ind-AF	12/10/44	Ft. Douglas, Utah.
	Edith	(Married HORIUCHI, Harold)												
2862	ITO Tokusuke Albert		16080	M	4/20/16	M	C	---	PrAC	9/7/42	Portland, Ore.	Ind-Empl	4/14/43	Ontario, Ore.
2863	Mitsuye Mary		"	F	3/24/16	M	C	---	"	"	" "	" -JnFam	6/7/43	Salt Lake City, Utah
2864	Craig Eisuke		"	M	11/12/42	S	C	---	B	11/12/42		" "	"	" "
2865	Yosuke Gregory Butch		"	M	5/2/41	S	C	---	PrAC	9/7/42	Portland, Ore.	" "	"	" "
2866	ITO Masu		16167	F	2/3/82	W	A	3632742	T-Tule	9/25/43	Portland, Ore.	Ind-JnFam	8/3/44	Gary, Ind.
2867	Kikuya Margaret		"	F	7/24/21	S	C	---	"	"	" "	"	"	" "
2868	Shinichiro John		"	M	11/26/15	M	C	---	"	"	" "	" -Empl	3/13/44	Payette, Idaho
2869	Shizuko Alice		"	F	1/28/19	M	C	---	"	"	Hood River, Ore.	" "	"	" "
2870	ITO Hakuichi		11155	M	5/24/93	M	A	2954237	PuAC	8/18/42	Seattle, Wash.	Ind-Empl	4/25/44	Detroit, Mich.
2871	Tomie		"	F	1/20/99	M	A	2665442	"	"	" "	" -JnFam	"	" "
2872	Hirokazu Paul		"	M	11/20/24	S	C	---	"	"	" "	" -Educ	8/14/43	Dubuque, Iowa
2873	Kimiko Grace		"	F	6/28/26	S	C	---	"	"	" "	" -Empl	4/25/44	Detroit, Mich.
2874	Katsuko Lillian		"	F	3/28/21	S	C	---	"	"	" "	" "	9/29/43	Ann Arbor, Mich.
2875	ITO Frank A.		843	M	1/11/23	S	C	---	T-Manz	12/11/42	Pasadena, Calif.	Ind-T-Manz	1/6/43	Manzanar, Calif.
2876	ITO Tome		26246	M	10/5/04	S	A	2189060	Seas(StAC)	11/21/42	Stockton, Calif.	Ind-Empl	3/8/44	Mesa, Idaho
2877	ITO Shinmatsu		91335	M	11/20/01	S	A	1881598	Seas(StAC)	11/23/42	Reedley, Calif.	Ind-Empl	4/18/44	Twin Falls, Idaho
2878	ITO Sueji		17655	M	6/25/86	M	A	2826007	PuAC	8/18/42	Seattle, Wash.	Ind-Empl	8/24/42	Minneapolis, Minn.
2879	Tamie		"	F	6/1/01	M	A	2392635	"	"	" "	" -JnFam	9/29/43	" "
2880	Yoishi		"	M	6/9/19	S	C	---	"	"	" "	" -Empl	"	" "
2881	Miyeko		"	F	4/9/27	S	C	---	"	"	" "	" -Educ	"	" "
2882	Sumiko		"	F	4/2/22	S	C	---	"	9/4/42	" "	" -Empl	1/25/43	Rochester, Minn.
2883	ITO Jack Masashi		12167	M	11/18/08	M	C	---	PuAC	8/22/42	Sumner, Wash.	Ind-Empl	4/14/44	Lodi, Wis.
2884	Shige		"	F	6/27/12	M	C	---	"	"	" "	" "	7/12/44	Mazomac, Wis.
2885	Kimiko Nancy		"	F	11/20/42	S	C	---	"	"	" "	" -JnFam	7/14/44	" "
2886	Kametaro		"	M	8/26/67	W	A	3576665	"	"	" "	D	1/8/44	
2887	ITODA Masaharu		10867	M	8/21/86	S	A	2590111	PuAC	8/18/42	Skagit, Alaska	Term with Grant	9/5/45	Seattle, Wash.
2888	ITOI Seizo		10710	M	5/24/79	M	A	2724453	PuAC	8/16/42	Seattle, Wash.	Term with Grant	6/25/45	Seattle, Wash.
2889	Ben		"	F	10/3/98	M	A	2976296	"	"	" "	" " "	6/23/45	Seattle, Wash.
2890	Kazuko Monica		"	F	9/1/19	S	C	---	"	"	" "	Ind-Empl	4/13/43	Indianapolis, Ind.
2891	Sumiko Sammy		"	F	12/12/23	S	C	---	"	"	" "	" "	7/27/43	" "
2892	ITOI Seiichi Henry		10710	M	1/23/18	M	C	---	PuAC	9/4/42	Seattle, Wash.	Ind-Empl	7/27/43	Koch, Mo.
2893	Minnie	(Nee YOKOYAMA)	17626	F	1/11/21	M	C	---	"	"	" "	"	"	" "
2894	ITOYAMA Kohachi Muta		15039	M	6/20/87	M	A	3716206	PrAC	9/8/42	Portland, Ore.	Term with Grant	10/20/45	Portland, Ore.
2895	Yukie		"	F	2/4/99	M	A	3607882	"	"	" "	" " "	"	" "
2896	IWAGO Hatsu		11282	F	6/11/15	M	C	---	PuAC	8/30/42	Seattle, Wash.	Term with Grant	8/31/45	Seattle, Wash.
2897	Kumaki Kay		"	M	2/25/05	M	A	275491	"	"	" "	Ind-Empl	4/11/43	Twin Falls, Idaho
	Aya	(Married SAKODA, T.)												
2898	Yuriko Lillian		11282	F	9/8/36	S	C	---	PuAC	8/30/42	Seattle, Wash.	Term with Grant	8/31/45	Seattle, Wash.
2899	Naoko Janet		"	F	7/27/39	S	C	---	"	"	" "	" " "	"	" "
2900	Mariko Marien		"	F	1/26/41	S	C	---	"	"	" "	" " "	"	" "

NO.	NAME	OTHER NAMES	FAMILY NUMBER	SEX	DATE OF BIRTH	M.S.	CIT.	ALIEN REGIS. NO.	TYPE OF ORIGINAL ENTRY	DATE OF ORIGINAL ENTRY	PRE-EVACUATION ADDRESS	TYPE OF FINAL DEPARTURE	DATE OF FINAL DEPARTURE	DESTINATION OF FINAL DEPARTURE
2901	IWAHANA Kichimatsu		15656	M	8/31/81	S	A	2681375	PrAC	9/10/42	Seattle, Wash.	Term with Grant	5/15/45	Spokane, Wash.
2902	IWAHASHI Sataru		15358	M	1/1/83	W	A	2871320	PrAC	9/10/42	Gresham, Ore.	Term with Grant	5/4/45	Grand View, Idaho
2903	IWAI Shina		16764	F	12/8/89	W	A	2708132	T-Tule	11/12/43	Auburn, Wash.	Term with Grant	10/20/45	Salt Lake City, Utah
2904	Ishiro		"	M	6/10/77	M	A	2708131	"	"	" "	D	6/23/44	
2905	Emma		"	F	1/3/24	S	C	--	"	"	" "	Term with Grant	8/9/45	Salt Lake City, Utah
2906	Hiroshi John		"	M	4/25/31	S	C	--	"	"	" "	" " "	10/20/45	" " " "
2907	IWAKI Yotaro		11984	M	1/2/79	S	A	3301846	PuAC	8/10/42	Seattle, Wash.	Term with Grant	10/14/45	Seattle, Wash.
2908	IWAKIRI Makoto George		12133	M	2/18/24	M	C	--	PuAC	8/10/42	Tacoma, Wash.	Ind-Empl	4/17/44	Hazelton, Idaho
2909	Chiyoko	(Nee WATABAYASHI)	17422	F	12/19/24	M	C	--	"	8/16/42	Seattle, Wash.	Term with Grant	10/8/45	Minneapolis, Minn.
2910	Lonnei		12133	M	6/23/44	S	C	--	B	6/23/44		" " "	"	" "
2911	IWAKIRI Ryoichi George		50017	M	4/5/99	M	A	3182176	PuAC	8/16/42	Tacoma, Wash.	Ind-Empl	4/17/44	Hazelton, Idaho
2912	Tamako		12133	F	1/7/02	M	A	3087549	"	"	" "	Term with Grant	6/11/45	Eden, Idaho
2913	Chiyoko Chiyo		"	F	3/10/25	S	C	--	"	"	" "	" " "	"	" "
2914	Harumi		"	F	4/14/31	S	C	--	"	"	" "	" " "	"	" "
2915	Tatsuko		"	F	8/24/33	S	C	--	"	"	" "	" " "	"	" "
2916	IWAKIRI Hiromu Jimmy		17770	M	6/15/12	M	C	--	PuAC	8/18/42	National, Wash.	Ind-Empl	3/28/44	Hazelton, Idaho
2917	Tsuyeko Dorothy		"	F	8/10/15	M	C	--	"	"	" "	Ind-JnFam	7/1/44	" "
2918	Dichitaro Paul		"	M	8/4/36	S	C	--	"	"	" "	" "	"	" "
2919	Aiko Yvonne		"	F	6/15/39	S	C	--	"	"	" "	" "	"	" "
2920	Shigeru Richard		"	M	5/14/41	S	C	--	"	"	" "	" "	"	" "
2921	Minoru Stanley Stan		"	M	6/24/42	S	C	--	"	"	Puyallup, Wash.	" "	"	" "
2922	Toshiko Diane		"	F	11/10/43	S	C	--	B	11/10/43		" "	"	" "
2923	IWAMI Akira Don		16604	M	6/19/15	M	C	--	PuAC	9/4/42	Seattle, Wash.	Ind-Empl	12/14/44	Chicago, Ill.
2924	Ayako		"	F	2/5/16	M	C	--	"	"	" "	Term with Grant	2/19/45	" "
2925	Isao Frank		"	M	12/13/39	S	C	--	"	"	" "	" " "	2/20/45	" "
2926	IWAMI Kanichi		11398	M	1/25/18	M	C	--	PuAC	9/2/42	Seattle, Wash.	Term with Grant	8/16/45	Seattle, Wash.
2927	Sachiko Penelope		"	F	6/1/21	M	C	--	"	"	" "	" " "	9/29/45	" "
2928	Yoshiye Carlee		"	F	8/31/44	S	C	--	B	8/31/44		" " "	"	" "
2929	Sonoye Joy		"	F	3/29/43	S	C	--	B	3/29/43		D	4/3/43	
2930	IWAMI Sakuyo		17059	F	9/27/82	W	A	2046113	T-Tule	9/30/43	Seattle, Wash.	Term with Grant	9/21/45	Seattle, Wash.
2931	Kaichi		"	M	1/5/75	M	A	1988004	"	"	" "	D	4/7/44	
2932	IWAMOTO Akimasa		12172	M	1/15/85	M	A	2195584	PuAC	8/21/42	Sumner, Wash.	Term with Grant	10/9/45	Seattle, Wash.
2933	Misa		"	F	9/2/93	M	A	1794438	"	"	" "	" " "	"	" "
2934	IWAMOTO Miyoshi Roy		15036	M	3/7/79	S	A	4681647	PrAC	9/10/42	Portland, Ore.	Term with Grant	10/19/45	Portland, Ore.
2935	IWAMOTO Ryumon Frank		19424	M	7/7/79	M	A	2253601	T-Tule	9/27/43	Tacoma, Wash.	Term with Grant	10/20/45	Tacoma, Wash.
2936	IWAMOTO Sumi		17071	F	1/31/05	D	A	2285847	T-Tule	9/25/43	Seattle, Wash.	Term with Grant	10/9/45	Seattle, Wash.
2937	IWAMOTO Yasu		11627	F	8/1/95	M	A	2992347	PuAC	8/30/42	Seattle, Wash.	Term with Grant	4/30/45	New York, N.Y.
2938	Shigeru George		"	M	9/1/18	S	C	--	"	"	" "	" " "	"	" " "
2939	IWAMOTO Taichi		15389	M	2/11/90	W	A	4112584	PrAC	9/11/42	Portland, Ore.	T-S	9/25/43	Tule Lake, Calif.
2940	IWAMOTO Isamu Sam		15389	M	2/15/21	M	C	--	PrAC	9/11/42	Portland, Ore.	T-S	5/4/44	Tule Lake, Calif.
2941	Kimike	(Nee TSUJIMARA)	15047	F	11/19/21	M	C	--	"	9/9/42	" "	"	"	" " "
2942	Kyoko		15389	F	11/15/43	S	C	--	B	11/15/43		"	"	" " "
2943	IWAMURA Jiro		91372	M	1/6/73	W	A	2357018	P-Santa Fe	1/1/44	Seattle, Wash.	Term with Grant	5/9/45	Seattle, Wash.
2944	IWAMURA Katsuzo Kenneth		11239	M	4/15/10	M	A	2357035	PuAC	8/31/42	Seattle, Wash.	Ind-Empl	11/23/43	Boise, Idaho
2945	Yoshie		"	F	9/18/20	M	C	--	"	"	" "	Ind-JnFam	"	" "
2946	Shizuye Karen		"	F	3/11/43	S	C	--	B	3/11/43		" "	"	" "
2947	IWANA Tsunejiro		11533	M	10/24/88	M	A	2580010	PuAC	8/22/42	Seattle, Wash.	Term with Grant	8/24/45	Seattle, Wash.
2948	Kame		"	F	3/2/88	M	A	2739357	"	"	" "	" " "	"	" "
2949	Shiro		"	M	1/19/13	S	C	--	"	"	" "	Ind-AF	5/12/43	Ft. Douglas, Utah
2950	IWANA Yoshiko	(Nee KATAYAMA)	11539	F	1/7/18	M	C	--	PuAC	8/22/42	Seattle, Wash.	Ind-Empl	6/10/43	Nampa, Idaho
2951	IWANABE Kotaro		1446	M	3/11/90	M	A	3945089	T-Jerc	8/7/43	Los Angeles, Calif.	Term with Grant	10/10/45	Seattle, Wash.

63

NO.	NAME	OTHER NAMES	FAMILY NUMBER	SEX	DATE OF BIRTH	M.S.	CIT.	ALIEN REGIS. NO.	TYPE OF ORIGINAL ENTRY	DATE OF ORIGINAL ENTRY	PRE-EVACUATION ADDRESS	TYPE OF FINAL DEPARTURE	DATE OF FINAL DEPARTURE	DESTINATION OF FINAL DEPARTURE
2952	IWASA	Katsuta Fred	17631	M	1/7/04	M	A	4940817	PuAC	8/19/42	Seattle, Wash.	Term with Grant	3/19/45	Chicago Milawaukee R.R.
2953		Kimiko	"	F	11/17/08	M	C	---	"	"	" "	" " "	8/29/45	Olympia, Wash.
2954	IWASA	Kozo	15008	M	7/1/89	S	A	3195595	PrAC	9/10/42	Portland, Ore.	Term with Grant	9/22/45	Portland, Ore.
2955	IWASAKI	Hiyosake	17234	M	2/8/86	M	A	1913976	T-Tule	9/27/43	Everett, Wash.	Term with Grant	9/18/45	Seattle, Wash.
2956		Ichi	"	F	2/10/94	M	A	2208919	"	"	" "	" " "	"	" "
2957	IWASAKI	Shikusaburo Frank	10790	M	6/10/78	D	A	3716047	PuAC	8/16/42	Seattle, Wash.	Term with Grant	10/9/45	Seattle, Wash.
2958	IWASAKI	Shotaro	17509	M	12/2/81	M	A	3376462	"	8/20/42	" "	" " "	3/20/45	Marsing, Idaho
2959		Shizu	"	F	12/1/00	M	A	4289506	"	"	" "	" " "	"	" "
2960		Tomoko Marine	"	F	2/24/29	S	C	---	"	"	" "	" " "	"	" "
2961		Toyohiko Gaylord	"	M	3/23/31	S	C	---	"	"	" "	" " "	"	" "
2962		Atsuko Dorothy	"	F	9/13/32	S	C	---	"	"	" "	" " "	"	" "
2963		Reiko Alice	"	F	11/29/26	S	C	---	"	"	" "	Ind-Empl	5/29/44	Denver, Colo.
2964		Aiko Mary	"	F	7/28/24	S	C	---	"	"	" "	" "	5/3/43	Chicago, Ill.
2965		Chizuko Vivian	"	F	10/3/25	S	C	---	"	"	" "	"	"	" "
2966	IWASAKI	Shun	11525	M	12/13/05	M	A	3493888	PuAC	8/22/42	Seattle, Wash.	Term with Grant	8/31/45	Renton, Wash.
2967		Sachiko	"	F	5/18/11	M	C	---	"	"	" "	" " "	"	" "
2968		Shoichi George	"	M	2/22/35	S	C	---	"	"	" "	" " "	"	" "
2969		Nobue Margaret	"	F	11/10/43	S	C	---	B	11/10/43		Term with Grant	8/31/45	" "
2970	IWASAKI	Kamesaburo Thomas	17417	M	3/15/85	M	A	5661047	PuAC	8/17/42	Seattle, Wash.	" " "	9/4/45	Seattle, Wash.
2971		Fusa	"	F	7/1/00	M	A	2948457	"	"	" "	" " "	"	" "
2972		Toshimasa	"	M	7/16/22	S	C	---	"	"	" "	Ind-Empl	11/16/44	Ontario, Ore.
2973	IWASAKI	Tokusaburo	17117	M	11/20/87	M	A	5311754	T-Tule	9/27/43	Bryn Mawr, Wash.	Term with Grant	6/4/45	Byrn Mawr, Wash.
2974		Haru	"	F	5/23/87	M	A	4701370	"	"	" "	" " "	"	" "
2975		George	"	M	5/16/25	S	C	---	"	12/7/43	" "	Ind-Empl	2/24/44	Nampa, Idaho
2976		Toshiko	"	F	6/25/26	S	C	---	"	9/27/43	" "	"	12/10/44	Chicago, Ill.
2977		John	"	M	5/24/28	S	C	---	"	10/11/43	" "	Term with Grant	5/2/45	Seattle, Wash.
2978		Sam Shigeru	"	M	2/26/21	S	C	---	"	4/3/44	" "	Ind-Empl	4/24/44	Nampa, Idaho
2979	IWASAKI	Yoneko Elsie	019	F	2/22/17	M	C	---	T-Manz	2/26/43	Port Blakely, Wash.	Ind-JnFam	3/3/44	Denver, Colo.
2980	IWASAKI	Iwao	15195	M	1/20/13	M	C	---	PrAC	9/11/42	Portland, Ore.	Ind-Empl	6/7/43	Salt Lake City, Utah
2981		Haruye	"	F	1/19/21	M	C	---	"	"	" "	" -JnFam	"	" "
2982		Eiko Beverly	"	F	11/15/41	S	C	---	"	"	" "	" "	"	" "
2983		Hirokazu	"	M	5/11/38	S	C	---	"	"	" "	" "	"	" "
2984	IWASAKI	Eijiro Frank	27687	M	5/19/84	M	A	3503267	T-Tule	10/12/42	Sacramento, Calif.	T-HtMt	9/16/43	
2985	IWASAKI	Moichi Nathan	37280	M	1/25/04	M	C	---	T-Tule	10/10/43	" "	Ind-Empl	11/30/44	Weiser, Idaho
2986		Yoshie	"	F	4/15/09	M	C	---	"	"	" "	"	"	" "
2987		Shigeru Richard	"	M	2/13/41	S	C	---	"	"	" "	"-JnFam	12/6/44	" "
2988		Michiko June	"	F	11/10/42	S	C	---	"	"	" "	" "	"	" "
2989	IWASHITA	Yenzo	16209	M	12/23/86	M	A	2354892	PrAC	9/10/42	Portland, Ore.	Term with Grant	10/3/45	Portland, Ore.
2990		Kasuga	"	F	12/16/97	M	A	2802233	"	"	" "	" " "	"	" "
2991		Makoto McKinley	"	M	5/16/22	S	C	---	"	"	" "	Ind-Educ	10/3/42	Denver, Colo.
2992		Mae	"	F	11/27/23	S	C	---	"	"	" "	"	3/24/43	"
2993	IWATA	Fukuzo Frank	11323	M	3/3/01	M	A	2775006	PuAC	9/3/42	Seattle, Wash.	Term with Grant	8/14/45	Seattle, Wash.
2994		Torae	"	F	5/21/14	M	C	---	"	"	" "	" " "	"	" "
2995		Masayuki Franklin	"	M	1/17/33	S	C	---	"	"	" "	" " "	"	" "
2996		Katsumi Theodore	"	M	7/19/43	S	C	---	B	7/19/43	~~Seattle~~, ~~Wash~~.	" " "	"	" "
2997		Takashi William	"	M	10/26/35	S	C	---	PuAC	9/3/42	" "	" " "	"	" "
2998	IWATA	Harry Hideto	11322	M	1/15/04	M	A	2565216	PuAC	9/1/42	Seattle, Wash.	Term with Grant	"	" "
2999		Shimeko	"	F	2/19/16	M	C	---	"	"	" "	" " "	"	" "
3000		Tadamori Victor	"	M	10/14/37	S	C	---	"	"	" "	" " "	"	" "
3001		Yoshitaka James	"	M	3/8/42	S	C	---	"	"	" "	" " "	"	" "
3002		Raymond Toshikatsu	"	M	2/8/42	S	C	---	B	2/8/42		" " "	"	" "
3003	IWATA	Katsumi George	16430	M	10/2/21	M	C	---	PrAC	9/7/42	Portland, Ore.	Ind-Empl	12/10/44	Filer, Idaho
3004		Miyoko (Nee ONISHI)	15206	F	8/2/23	M	C	---	"	9/11/42	" "	Term with Grant	1/9/45	Detroit, Mich.
3005	IWATA	Isamu Sam	16430	M	3/6/20	M	C	---	"	9/7/42	" "	Term with Grant	12/9/44	Reno, Nevada
3006		Hisako (Nee IMAGAWA)	"	F	3/3/21	M	C	---	"	"	" "	" " "	1/8/45	" "

NO.	NAME	OTHER NAMES	FAMILY NUMBER	SEX	DATE OF BIRTH	M.S.	CIT.	ALIEN REGIS. NO.	TYPE OF ORIGINAL ENTRY	DATE OF ORIGINAL ENTRY	PRE-EVACUATION ADDRESS	TYPE OF FINAL DEPARTURE	DATE OF FINAL DEPARTURE	DESTINATION OF FINAL DEPARTURE
3007	IWATA Saburo Peter		9963	M	8/18/21	S	C	--	T-Ht Mt	2/8/43	Monrovia, Calif.	Ind-Empl	8/13/43	Ogden, Utah
3008	IWATA Shigeyoshi Tom		17705	M	4/1/19	M	C	--	PuAC	8/30/42	Tacoma, Wash.	Ind-Empl	2/24/43	Spokane, Wash.
3009	Takako Lillian		"	F	11/24/19	M	C	--	"	"	" "	" "	"	" "
3010	IWATA Sotaro Lawrence		16601	M	11/15/79	W	A	2565320	PuAC	8/19/42	Seattle, Wash.	Ind-JnFam	9/1/44	Milwaukee, Wis.
3011	IWATA Mura		17707	F	1/16/77	W	A	1932330	PuAC	8/30/42	Seattle, Wash.	Term with Grant	9/25/45	Tacoma, Wash.
3012	IWATA Ryoichi Frank		16019	M	8/27/86	M	A	2345130	P-Santa Fe	2/29/44	Portland, Ore.	Term with Grant	7/30/45	Detroit, Mich.
3013	Yasue		"	F	2/8/98	M	A	2344773	PrAC	9/8/42	" "	" " "	8/14/45	" "
3014	Shozo Henry		"	M	2/24/28	S	C	--,	"	"	" "	" " "	4/24/45	" "
3015	Setsuko Berniece		"	F	8/30/24	S	C	--	"	"	" "	Ind-JnFam	6/21/43	Boulder, Colo.
3016	Shigoshi Richard		"	M	12/5/25	S	C	--	"	"	" "	Ind-Empl	12/6/43	" "
3017	IWATA Mataichi		16041	M	1/13/85	M	A	4260643	PrAC	9/7/42	Portland, Ore.	Term with Grant	10/21/45	Detroit, Mich.
3018	You		"	F	6/15/92	M	A	2477765	"	"	" "	" " "	"	" "
3019	IWATSUKI Kamegoro Charles		16387	M	3/24/88	M	A	5439537	T-Tule	9/27/43	Hood River, Ore.	Term with Grant	9/10/45	Hood River, Ore.
3020	Shizue		"	F	10/15/96	M	A	4743082	"	"	" " "	" " "	9/11/45	" " "
3021	Sachiko Josie		"	F	4/7/21	S	C	--	"	"	" " "	" " "	"	" " "
3022	IWATSUKI Utaji		17716	M	9/3/92	M	A	2997396	PuAC	8/16/42	Seattle, Wash.	Term with Grant	3/29/45	Mesa, Idaho
3023	IWATSUKI Katsuta Charlie		17245	M	6/28/89	W	A	5560121	T-Tule	9/27/43	Everett, Wash.	Ind-Empl	6/19/44	Boise, Idaho
3024	Chiyoko	(Nee SATO)	19249	F	2/12/01	W	A	1291434	"	"	Tacoma, Wash.	" "	"	" "
3025	IZU Torazo		15279	M	3/1/83	S	A	3527158	PrAC	9/10/42	Seattle, Wash.	Term with Grant	1/18/45	Shoshone, Idaho
3026	IZUI Mikisaburo		10757	M	1/28/72	M	A	1378248	P-Kooskia	1/13/44	Seattle, Wash.	Term with Grant	9/13/45	Chicago, Ill.
3027	Suzu		"	F	5/30/81	M	A	1986181	PuAC	9/4/42	" "	" " "	"	" "
3028	Kiyoshi George		"	M	3/8/23	S	C	--	"	"	" "	Ind-JnFam	9/21/44	Arlington Heights, Ill.
3029	Sumio Victor		"	M	12/25/18	S	C	--	"	9/5/42	" "	Ind-AF	5/21/43	Ft. Douglas, Utah
3030	IZUMI Saigoro Harry		17586	M	2/3/83	M	A	2778244	PuAC	8/17/42	Seattle, Wash.	Term with Grant	7/14/45	Detroit, Mich.
3031	Tatsu		"	F	8/27/88	M	A	2948956	"	8/17/42	" "	" " "	"	" "
3032	Kazuo Roy		"	M	1/18/16	S	C	--	"	"	" "	" " "	"	" "
3033	Osamu Fred		"	M	3/21/26	S	C	--	"	"	" "	" " "	"	" "
3034	Yukio David		"	M	1/1/19	S	C	--	"	8/10/42	" "	Ind-AF	4/21/43	Ft. Douglas, Utah
3035	Haruo Richard Barno		"	M	5/17/29	S	C	--	"	8/17/42	" "	Term with Grant	7/14/45	Detroit, Mich.
3036	Nobuo Kenneth		"	M	5/28/23	S	C	--	"	"	" "	Ind-Empl	10/25/43	Detroit, Mich.
3037	IZUMI Norio		17642	M	4/14/11	M	C	--	PuAC	8/19/42	Seattle, Wash.	Term with Grant	3/19/45	Butte, Mont.
3038	Yaeko		"	F	6/23/95	M	A	2995281	"	"	" "	" " "	9/25/45	Seattle, Wash.
3039	IZUMI Noboru Richard		25353	M	8/19/17	M	C	--	T-Jero	4/29/43	Los Angeles, Calif.	Term with Grant	6/13/45	Ontario, Ore.
3040	Fujiko		"	F	8/27/21	M	C	--	"	"	" " "	" " "	"	" "
3041	Miyoko Brenda		"	F	7/17/44	S	C	--	B	7/17/44		" " "	"	" "
3042	IZUMI Tomoshige		458	M	7/16/99	S	A	2075528	T-Manz	11/27/42	Santa Monica, Calif.	Ind-Empl	10/5/43	Detroit, Mich.
3043	IZUMI Toyoji		15407	M	5/18/82	S	A	5215300	Seas (PrAC)	7/16/43	Gresham, Ore.	Term with Grant	4/28/45	Payette, Idaho
3044	IZUMI Hisayuki		11202	M	9/1/88	M	A	2991726	T-Tule	9/25/43	Seattle, Wash.	Term with Grant	9/14/45	Seattle, Wash.
3045	Masae		"	F	9/23/86	M	A	2995379	"	"	" "	" " "	"	" "
3046	Yutaka		"	M	10/23/24	S	C	--	"	"	" "	Ind-AF	9/25/44	Ft. Douglas, Utah
3047	Jyunji Junbo		"	M	7/9/21	S	C	--	"	11/12/43	" "	Term with Grant	3/14/45	Denver, Colo.
3048	IZUTSU Tetsuo		11635	M	7/20/20	M	C	--	PuAC	8/30/42	Seattle, Wash.	Term with Grant	5/1/45	Ontario, Ore.
3049	Sadako Mary		"	F	1/31/22	M	C	--	"	"	" "	" " "	10/19/45	Seattle, Wash.
3050	Takeshi Kenneth		"	M	10/10/42	S	C	--	B	10/10/42		" " "	"	" "
3051	Karen		"	F	10/11/45	S	C	--	B	10/11/45		" " "	"	" "
3052	JINKA Noboru		12028	M	2/26/16	M	C	--	PuAC	8/21/42	Seattle, Wash.	Term with Grant	3/29/45	Iris, Mont.
3053	Kinuko	(Nee YAMAMOTO)	11540	F	2/19/17	M	C	--	"	"	" "	" " "	8/27/45	Seattle, Wash.
3054	Miyoko Joyce		12028	F	9/22/43	S	C	--	B	9/22/43		" " "	"	" "
3055	Julia Sumiye		"	F	1/1/45	S	C	--	B	1/1/45		" " "	"	" "
3056	JINKA Satoshi James		12011	M	11/29/18	M	C	--	PuAC	8/22/42	Seattle, Wash.	Term with Grant	6/24/45	Twin Falls, Idaho
3057	Ayako	(Nee FUJITA)	"	F	6/23/20	M	C	--	"	8/21/42	Puyallup, Wash.	" " "	"	" " "
3058	Susumu Jerry		"	M	5/3/14	S	C	--	"	8/22/42	Seattle, Wash.	" " "	4/6/45	Chicago, Ill.
3059	Kiyoshi Willie		"	M	1/29/44	S	C	--	B	1/29/44		" " "	6/24/45	Twin Falls, Idaho
3060	Marsha Sanaye		"	F	5/5/45	S	C	--	B	5/5/45		" " "	6/25/45	" " "

65

NO.	NAMES		OTHER NAMES	FAMILY NUMBER	SEX	DATE OF BIRTH	M.S.	CIT.	ALIEN REGIS. NO.	TYPE OF ORIGINAL ENTRY	DATE OF ORIGINAL ENTRY	PRE-EVACUATION ADDRESS	TYPE OF FINAL DEPARTURE	DATE OF FINAL DEPARTURE	DESTINATION OF FINAL DEPARTURE
3061	JITODAI	Ihei		11432	M	12/10/89	M	A	2995219	PuAC	9/1/42	Seattle, Wash.	Term with Grant	8/21/45	Seattle, Wash.
3062		Ikuno		"	F	5/5/90	M	A	2574490	"	"	" "	" " "	"	" "
3063		Yukio		"	M	4/4/16	S	C	---	"	"	" "	" " "	8/28/45	Cleveland, Ohio
3064		Teruo		"	M	2/15/28	S	C	---	"	"	" "	" " "	6/4/45	Smith Prairie, Idaho
3065		Kinuyo		"	F	12/15/25	S	C	---	"	"	" "	Ind-Empl	11/15/44	Carbondale, Ill.
3066	JITODAI	Masaru Charles		11838	M	10/1/98	M	A	2633607	PuAC	8/21/42	Seattle, Wash.	T-S	9/25/43	Tule Lake, Calif.
3067		Masa		"	F	1/27/07	M	A	2633652	"	"	" "	"	"	" "
3068	JITODAI	Miyoshi		11859	M	1/13/94	S	A	2971654	PuAC	8/21/42	Seattle, Wash.	Term with Grant	10/16/45	Seattle, Wash.
3069	JO	Yataro		023	M	4/4/72	W	A	2971672	T-Manz	2/26/43	Port Blakely, Wash.	Term with Grant	9/14/45	Bainbridge, Wash.
3070	JUE	Haru Ruth		16663	F	1/30/08	M	C	---	PuAC	8/19/42	Seattle, Wash.	Ind-JnFam	10/16/42	Seattle, Wash.
3071		Allen Michael		"	M	3/31/38	S	C	---	"	"	" "	"	"	" "
3072		Douglas		"	M	2/11/42	S	C	---	"	"	" "	"	"	" "
3073	KADOGUCHI	Misano		11554	F	4/20/93	M	A	2722650	PuAC	8/22/42	Seattle, Wash.	Term with Grant	9/25/45	Spokane, Wash.
3074		Kikuye Lenora		"	F	10/18/23	S	C	---	"	"	" "	" " "	4/24/45	Portland, Ore.
3075		Taro Paul		"	M	6/11/16	S	C	---	"	"	Enumclaw, Wash.	Ind-Empl	5/22/43	Spokane, Wash.
3076	KADOSHIMA	Kazuo Roy		11402	M	8/28/99	M	A	2778243	"	9/2/42	Seattle, Wash.	Term with Grant	8/30/45	Seattle, Wash.
3077		Mitsu		"	F	6/3/12	M	A	2794239	"	"	" "	" " "	"	" "
3078		Yoshio Donald		"	M	1/2/34	S	C	---	"	"	" "	" " "	"	" "
3079		Teruo Harry		"	M	3/27/32	S	C	---	"	"	" "	" " "	"	" "
3080		Yaeko Sally		"	F	11/18/35	S	C	---	"	"	" "	" " "	"	" "
3081	KADOSHIMA	Taka		11403	F	9/25/71	W	A	2764288	PuAC	8/31/42	Seattle, Wash.	Term with Grant	8/30/45	Seattle, Wash.
3082	KADOYAMA	Kango		11162	M	6/30/95	M	A	2348324	"	8/18/42	" "	Ind-Empl	4/4/44	Elmhurst, Ill.
3083		Hana		"	F	3/20/03	M	A	2348356	"	"	" "	"	"	" "
3084		Satako		"	F	5/28/30	S	C	---	"	"	" "	"	"	" "
3085		Mitsuru		"	M	12/15/24	S	C	---	"	"	" "	"	"	" "
3086	KADOYAMA	Natsuko Sarah		16975	F	6/7/22	M	C	---	T-Tule	11/12/43	Kent, Wash.	Ind-JnFam	9/18/44	Charles, Ill.
3087		Yuzuru Joe		"	M	6/3/23	M	C	---	"	"	" "	" -Empl	4/4/44	Elmhurst, Ill.
3088	KAGA	Meiji	(Alias KOIKE, Shoichi 32813)	15614	M	7/9/85	M	A	5258868	T-Gran	12/23/44	Hood, Calif.	Term with Grant	4/7/45	Grandview, Idaho
3089		Mura		"	F	3/27/95	M	A	3678423	PrAC	9/7/42	Hillsboro, Ore.	Term with Grant	5/16/45	Grandview, Idaho
3090		Fumi		"	F	3/1/25	S	C	---	"	"	" "	" " "	4/2/45	New York City, N.Y.
3091		Shoji		"	M	5/3/27	S	C	---	"	"	" "	" " "	"	" "
3092		Sumi		"	F	4/5/32	S	C	---	"	"	" "	" " "	5/16/45	Grandview, Idaho
3093		Akira		"	M	4/23/21	S	C	---	"	"	" "	Ind-Empl	7/24/43	Payette, Idaho
3094		Osamu Samuel		"	M	1/8/26	S	C	---	"	"	" "	"	8/14/43	Salt Lake City, Utah
		Toshiko	(Married SUZAKA, Hiroshi)												
3095	KAGAWA	Seiso George		15351	M	1/1/78	M	A	2878554	PrAC	9/8/42	Troutdale, Ore.	Term with Grant	10/18/45	Portland, Ore.
3096		Toshimi		"	F	9/17/91	M	A	3038467	"	"	" "	" " "	"	" "
3097		Sadako May		"	F	5/9/24	S	C	---	"	"	" "	" " "	"	" "
3098		Itaru Henry		"	M	8/26/26	S	C	---	"	"	" "	" AF	5/4/45	Ft. Douglas, Utah
3099	KAGEYAMA	Noboru Howard		11210	M	9/25/12	M	C	---	PuAC	9/2/42	Seattle, Wash.	Term with Grant	5/22/45	New York City, N.Y.
3100		Natsuko		"	F	4/25/20	M	C	---	"	"	" "	" " "	"	" "
3101		Setsuko Judith		"	F	9/22/41	S	C	---	"	"	" "	" " "	"	" "
3102	KAGEYAMA	Tsuneshisa Jim		11238	M	8/2/03	M	A	2767772	PuAC	9/1/42	Seattle, Wash.	T-S	9/25/43	Tule Lake, Calif.
3103		Tomiko		"	F	4/8/06	M	A	Unk.	"	"	" "	"	"	" "
3104		Masaru		"	M	6/13/31	S	C	---	"	"	" "	"	"	" "
3105		Futami Nancy		"	F	8/2/43	S	C	---	B	8/2/43		"	"	" "
3106		Tazuko		"	F	11/16/33	S	C	---	PuAC	9/1/42	Seattle, Wash.	T-S	"	" "
3107		Tsutomu Fredrick		"	M	12/3/34	S	C	---	"	"	" "	"	"	" "

NO.	NAME	OTHER NAMES	FAMILY NUMBER	SEX	DATE OF BIRTH	M.S.	CIT.	ALIEN REGIS. NO.	TYPE OF ORIGINAL ENTRY	DATE OF ORIGINAL ENTRY	PRE-EVACUATION ADDRESS	TYPE OF FINAL DEPARTURE	DATE OF FINAL DEPARTURE	DESTINATION OF FINAL DEPARTURE
3108	KAGEYAMA Jim Jin		41558	M	4/1/21	S	C	--	T-Colo	12/18/42	Orosi, Calif.	~~Ind-Empl~~ T-Colo	~~3/16/43~~ 6-6-44	~~Marsing, Idaho~~ Poston
3109	KAGIMOTO Motonobu Ted		7535	M	2/22/23	S	C	--	Seas (TrAC)	2/10/43	Stockton, Calif.	Ind-Empl	6/14/43	Whitefish, Mont.
3110	KAHARA Kentaro Tom		50022	M	3/13/87	M	A	3493859	PuAC	9/3/42	Seattle, Wash.	Term with Grant	5/30/45	Hazelton, Idaho
3111	Tsuneyo	(Nee YANO)	11009	F	3/26/00	M	A	2945037	"	"	" "	" " "	"	" "
3112	KAHARA Yutaka		91318	M	11/23/89	S	A	3527152	P-Santa Fe	7/9/43	Portland, Ore.	Term with Grant	7/16/45	Spokane, Wash.
3113	KAI Nadso Nat		447	M	9/28/05	S	C	--	T-Manz	12/4/42	San Pedro, Calif.	Term with Grant	1/15/45	Butte, Mont.
3114	KAIHARA Hisakatsu		19558	M	9/1/92	S	A	3303706	T-Tule	9/25/43	Tacoma, Wash.	Term with Grant	8/7/45	Anderson Dam, Idaho
3115	KAINO Shunichi		19643	M	12/17/98	M	A	3878783	P-Santa Fe	12/6/43	Petersburg, Alaska	Term with Grant	8/6/45	Denver, Colo.
3116	Hanna		"	F	10/4/99	M	A	4344271	PuAC	8/31/42	" "	" " "	"	" "
3117	Toshihiko Frank		"	M	2/18/30	S	C	--	"	"	" "	" " "	"	" "
3118	KAITA Iwao Kay		11978	M	8/2/07	M	C	--	PuAC	8/16/42	Seattle, Wash.	Ind-Empl	4/10/44	Avery, Idaho
3119	KAJI Shizuko	(Nee HIRONAKA)	33093	F	3/5/22	M	C	--	T-Ht Mt	1/12/44	Auburn, Wash.	Ind-Empl	5/10/44	Grand Rapids, Minn.
3120	KAJI Masayuki Royal		16818	M	10/20/18	S	C	--	Seas (PiAC)	12/14/42	Auburn, Wash.	Ind-Empl	4/12/44	Chicago, Ill.
3121	Yoshisuke		"	M	3/11/80	W	A	2556100	" "	"	" "	Ind-JnFam	7/26/44	Wayland, Mich.
3122	Yaeko Carolyne		"	F	2/11/16	S	C	--	" "	"	" "	" "	"	" "
3123	Takao		"	M	1/6/23	S	C	--	" "	"	" "	Ind-Empl	5/18/44	Homedale, Idaho
3124	KAJIKAMI Fumiye May	(Nee YAMADA)	16796	F	6/7/19	M	C	--	T-Tule	9/25/43	Kent, Wash.	Ind-JnFam	11/9/44	Ft. Snelling, Minn.
3125	Kenzo James		5858	M	10/9/19	M	C	--	"	"	Walnut Grove, Calif.	Ind-Empl	2/8/44	Fallin, Nev.
3126	KAJIKAWA Masaichi Dick		15290	M	7/27/02	M	C	--	PrAC	9/9/42	Portland, Ore.	Term with Grant	9/20/45	Chicago, Ill.
3127	Kame		"	F	12/29/83	M	A	5253728	"	"	" "	" " "	9/29/45	" "
3128	KAJIKAWA Sawaichi Frank		15732	M	10/15/88	W	A	4047159	T-Tule	11/10/42	Independence, Ore.	Term with Grant	9/20/45	Nyssa, Ore.
3129	KAJIKAWA Hiroko Helen		17704	F	5/5/16	S	C	--	PuAC	8/30/42	Puyallup, Wash.	Ind-Empl	4/28/43	Salt Lake City, Utah
3130	Shieri Shirley		"	F	5/10/18	S	C	--	"	"	" "	" "	3/31/43	Peoria, Ill.
3131	Midori Mid		"	F	1/8/21	S	C	--	"	"	" "	" "	8/18/43	" "
3132	Sueko Sue		"	F	4/14/23	S	C	--	"	"	" "	" "	"	" "
3133	Masaru Frank		"	M	11/21/25	S	C	--	"	"	" "	" "	8/23/43	Salt Lake City, Utah
3134	KAJIMURA Kameo		17798	M	1/20/97	M	A	3163905	PuAC	8/16/42	Puyallup, Wash.	Term with Grant	8/30/45	Twin Falls, Idaho
3135	Tamayo		"	F	2/15/00	M	A	3087537	"	"	" "	" " "	"	" "
3136	Tadashi		"	M	7/25/36	S	C	--	"	"	" "	" " "	"	" "
3137	Hiroshi		"	M	9/12/32	S	C	--	"	"	" "	" " "	"	" "
3138	Saburo		"	M	6/25/26	S	C	--	"	"	" "	" " "	"	" "
3139	Sanaye		"	F	7/11/24	S	C	--	"	"	" "	" " "	6/21/45	Jamieson, Ore.
3140	Haruo		"	M	1/14/21	S	C	--	"	"	" "	" " "	8/30/45	Twin Falls, Idaho
3141	Yoshiaki		"	M	8/28/28	S	C	--	"	"	" "	Ind-Penal	6/28/44	Boise, Idaho
3142	Tsutomu Tommy		"	M	11/3/22	S	C	--	"	"	" "	Term with Grant	8/30/45	Twin Falls, Idaho
												Ind-Penal	5/30/44	Boise, Idaho
3143	KAJITA Fukuyo		11556	F	3/10/92	W	A	4909339	PuAC	8/22/42	Seattle, Wash.	Term with Grant	9/30/45	New York, N.Y.
3144	KAJITSU Kazuyuki		16709	M	1/11/00	S	A	5898321	PuAC	8/31/42	Seattle, Wash.	Term with Grant	4/20/45	Seattle, Wash.
3145	KAJIWARA Shiro		16020	M	8/31/84	M	A	1237099	PrAC	9/7/42	Portland, Ore.	Term with Grant	10/23/45	Chicago, Ill.
3146	Ima		"	F	12/13/93	M	A	1172509	"	"	" "	" " "	10/18/45	" "
3147	Toshio Fred		"	M	12/13/17	S	C	--	"	"	" "	Ind-Empl	10/6/44	St. Louis, Mo.
3148	Makiko		"	F	2/10/22	S	C	--	"	"	" "	Term with Grant	3/14/45	Jefferson Barrack, Mo.
3149	KAJIWARA Umeko		11612	F	2/1895	M	A	2826042	PuAC	9/1/42	Seattle, Wash.	Term with Grant	1/19/45	Chicago, Ill.
3150	Waetsu		"	M	1/12/25	S	C	--	"	"	" "	Ind-AF	8/11/43	Ft. Douglas, Utah
3151	Shietsu		"	M	12/9/18	S	C	--	"	"	" "	Ind-Empl	10/4/43	White Oak, Ga.
3152	Etsuye		"	M	3/6/21	S	C	--	"	"	" "	Ind-Empl	5/31/43	St. Paul, Minn.
3153	KAJIYAMA Juichiro George		37026	M	2/21/78	M	A	2869520	Seas (PrAC)	11/28/42	Yakima, Wash.	T-Ht Mt	2/25/43	

67

NO.	NAMES		OTHER NAMES	FAMILY NUMBER	SEX	DATE OF BIRTH	M.S.	CIT.	ALIEN REGIS. NO.	TYPE OF ORIGINAL ENTRY	DATE OF ORIGINAL ENTRY	PRE-EVACUATION ADDRESS	TYPE OF FINAL DEPARTURE	DATE OF FINAL DEPARTURE	DESTINATION OF FINAL DEPARTURE
3154	KAKEHASHI	Tsuchino Koishihara		10774	F	10/8/87	W	A	2948368	PuAC	9/4/42	Seattle, Wash.	Ind-JnFam	7/12/44	Yellow Springs, Ohio
3155		Samuel Makeo		"	M	12/17/27	S	C	---	"	"	" "	"	"	" "
3156		Shuji John		"	M	9/9/22	S	C	---	"	"	" "	" -AF	5/12/43	Ft. Douglas, Utah
3157		Hiroto George		"	M	11/14/18	S	C	---	"	"	" "	" -Educ	4/30/43	Monteagle, Tenn.
3158	KAKEHASHI	Taka		11499	F	10/20/82	W	A	2945196	PuAC	9/1/42	Seattle, Wash.	Term with Grant	9/12/45	New York, N.Y.
3159		Yoshitaka Henry		"	M	3/9/24	S	C	---	"	"	" "	Ind-AF	8/4/44	Ft. Douglas, Utah
3160		Ruriko Flora		"	F	2/20/20	S	C	---	"	"	" "	Ind-Empl	9/17/43	Omaha, Neb.
3161	KAKISHITA	Shigeichi		15417	M	3/17/15	M	C	---	PrAC	9/11/42	Portland, Ore.	Term with Grant	5/30/45	Burns, Ore.
3162		Hisa		"	F	10/31/18	M	C	---	"	"	" "	" " "	10/22/45	Portland, Ore.
3163		Chieko Eleanor		"	F	11/21/39	S	C	---	"	"	" "	" " "	"	" "
3164		Minnie		"	F	2/14/45	S	C	---	B	2/14/45		" " "	"	" "
3165	KAKISHITA	Tatsuo		15417	M	2/25/16	M	C	---	PrAC	9/11/42	Portland, Ore.	Term with Grant	3/24/45	Cascade, Idaho
3166		Shizue	(Nee IRINAGA)	16097	F	10/17/18	M	C	---	"	9/8/42	" "	" " "	9/18/45	Portland, Ore.
3167		Akio Gary		15417	M	10/18/43	S	C	---	B	10/18/43		" " "	"	" "
3168	KAKISHITA	Hiromu		15417	M	9/19/20	S	C	---	PrAC	9/11/42	Portland, Ore.	Ind-Empl	4/7/44	Jerome, Idaho
3169		Yoshio		"	M	8/2/22	S	C	---	"	"	" "	T-S	9/25/43	Tule Lake, Calif.
3170	KAKIUCHI	Jitsuo		38813	M	12/10/98	M	A	2336706	T-Tule	9/27/43	Lincoln, Calif.	Term with Grant	10/15/45	Lincoln, Calif.
3171		Kano		"	F	12/11/04	M	A	2336707	"	"	" "	" " "	"	" "
3172		Yuriko		"	F	2/2/26	S	C	---	"	"	" "	" " "	"	" "
3173		Minoru		"	M	10/7/27	S	C	---	"	"	" "	" " "	"	" "
3174		Hiroaki George		"	M	8/9/24	S	C	---	"	"	" "	" " "	5/15/45	Moses Lake, Wash.
3175	KAKU	Denzo		19721	M	1/10/84	M	A	1189686	T-Tule	9/27/43	Olympia, Wash.	Term with Grant	9/4/45	Spokane, Wash.
3176		Yoshi		"	F	4/2/95	M	A	1687148	"	"	"	" " "	"	" "
3177		Yoshio George		"	M	9/20/20	S	C	---	"	"	"	" " "	"	" "
	KAKU	Etsujiro	(Married KOGANE)												
3178	KAKUTANI	Juzo		17450	M	4/13/00	M	A	2682850	PuAC	8/17/42	Auburn, Wash.	Term with Grant	4/18/45	Caldwell, Idaho
3179		Yu		"	F	11/28/06	M	A	2375850	"	"	" "	" " "	"	" "
3180		Naka		"	F	1/10/86	W	A	4104869	"	"	" "	" " "	5/14/45	Ontario, Ore.
3181		~~[illegible]~~ HIDEKAZU		"	M	4/4/44	S	C		B	4/4/44		D	4/4/44	
3182	KAMACHI	Sakuji		33048	M	12/10/78	S	A	2531662	PuAC	8/20/42	Seattle, Wash.	Term with Grant	10/12/45	Spokane, Wash.
3183	KAMACHI	Amy Emi		43190	F	3/21/20	S	C	---	PuAC	8/20/42	Seattle, Wash.	Ind-Empl	1/10/44	Washington, D.C.
3184	KAMACHI	Yuichi		11784	M	9/28/88	S	A	3880331	"	8/31/42	Seattle, Wash.	T-S	9/25/43	Tule Lake, Calif.
3185	KAMACHI	Yasutaro		12183	M	9/9/79	M	A	1836419	PuAC	9/5/42	Sumner, Wash.	Term with Grant	6/3/45	Nyssa, Ore.
3186		Asao		"	F	1/25/94	M	A	2222214	"	"	" "	" " "	"	" "
3187		Harry Haruyoshi		"	M	2/12/24	S	C	---	"	9/14/42	" "	" " "	8/29/45	New York, N.Y.
3188		Akira Mike		"	M	5/21/19	S	C	---	"	8/10/42	Baldi, Wash.	Ind-Empl	8/4/43	Idaho Falls, Idaho
3189	KAMADA	Isao		11166	M	2/3/16	M	C	---	PuAC	8/18/42	Seattle, Wash.	Term with Grant	10/6/45	Pinaree, Idaho
3190		Haruo Harry		"	M	7/15/42	S	C	---	PuAC	"	Puyallup, Wash.	" " "	"	" "
3191		Yuriko		"	F	11/20/22	M	C	---	"	"	Seattle, Wash.	" " "	"	" "
3192		Fumiko		"	M	7/16/45	S	C	---	B	7/16/45		" " "	"	" "
3193	KAMADA	Toshiro Ted		11124	M	6/10/21	S	C	---	PuAC	8/31/42	Seattle, Wash.	Term with Grant	9/22/45	New York, N.Y.
3194	KAMADA	Koji Jimmy		43161	M	3/22/15	S	C	---	"	9/1/42	Seattle, Wash.	Ind-Empl	5/29/44	Mesa, Idaho
3195	KAMAGA	Tsunagi		15254	M	3/4/97	S	A	3507632	Seas(PrAC)	12/2/42	Portland, Ore.	Term with Grant	5/8/45	Vale, Ore.
3196	KAMAYA	Shintaro George		15658	M	3/22/96	M	A	4233753	PrAC	9/10/42	Portland, Ore.	Term with Grant	10/9/45	Florence, Ore.
3197		Shizuko		"	F	8/21/06	M	A	4233754	"	"	Gaston, Ore.	" " "	9/5/45	Ontario, Ore.
3198		Fumiko		"	F	12/1/24	S	C	---	"	"	" "	" " "	10/16/45	" "
3199		Haruko Ruth		"	F	3/7/27	S	C	---	"	"	" "	" " "	5/28/45	" "
3200		Robert		"	M	5/27/29	S	C	---	"	"	" "	" " "	5/21/45	" "
3201		Kazuo George		"	M	5/6/26	S	C	---	"	"	" "	Ind-Empl	5/24/44	Ontario, Ore.

Continued family
see next page

NO.	NAME	OTHER NAMES	FAMILY NUMBER	SEX	DATE OF BIRTH	M.S.	CIT.	ALIEN REGIS. NO.	TYPE OF ORIGINAL ENTRY	DATE OF ORIGINAL ENTRY	PRE-EVACUATION ADDRESS	TYPE OF FINAL DEPARTURE	DATE OF FINAL DEPARTURE	DESTINATION OF FINAL DEPARTURE
3202	KAMAYA Tsutomu James		15658	M	3/18/31	S	C	--	PrAC	9/10/42	Gaston, Ore.	Term with Grant	9/5/45	Ontario, Ore.
3203	Yusuru Joe		"	M	3/26/36	S	C	--	"	"	" "	" " "	"	" "
3204	Yoshiko Jane		"	F	5/21/39	S	C	--	"	"	" "	" " "	"	" "
3205	Mineko Carol Roberta		"	F	7/31/43	S	C	--	B	7/31/43		" " "	"	" "
3206	KAMBARA Michisuke		11751	M	3/20/77	S	A	2284454	PuAC	8/16/42	Seattle, Wash.	Term with Grant	10/4/45	Seattle, Wash.
3207	KAMBE George		11807	M	11/29/13	M	C	--	PuAC	8/20/42	Seattle, Wash.	Ind-Empl	4/15/44	Philadelphia, Penn.
3208	Fumi		"	F	9/12/15	M	A	2582469	"	"	" "	Ind-JnFam	9/20/44	" "
3209	Reiko Jean Carolyn		"	F	4/23/41	S	C	--	"	"	" "	" "	"	" "
3210	George Creighton		"	M	2/25/44	S	C	--	B	2/25/44		" "	"	" "
3211	KAMBE Ko		11808	F	2/19/90	M	A	2808189	PuAC	8/20/42	Seattle, Wash.	Ind-Vol Int	3/1/44	Crystal City, Texas
3212	Mieko Esther Ruth		"	F	11/20/21	S	C	--	"	"	" "	Ind-JnFam	3/4/43	Shelby, Minn.
3213	KAMBE Masaru Victor		11808	M	4/21/19	M	C	--	PuAC	8/20/42	Seattle, Wash.	Ind-Empl	5/21/43	Cleveland, Ohio
3214	Hiroko Alice	(Nee NAKAMURA)	14446	F	5/24/19	M	C	--	T-Gila	1/23/43	Grande, Calif.	" "	"	" "
3215	KAMEDA Shinji		11002	M	10/1/84	M	A	2189969	PuAC	9/3/42	Seattle, Wash.	Term with Grant	9/7/45	Seattle, Wash.
3216	Kura		"	F	1/10/98	M	A	2685495	"	"	" "	" " "	"	" "
3217	Nobuko		"	F	7/12/24	S	C	--	"	"	" "	" " "	7/19/45	Detroit, Mich.
3218	Teruo Terry		"	M	1/18/26	S	C	--	"	"	" "	Ind-Empl	9/20/43	Chicago, Ill.
3219	KAMEDA Jane Ruth		91312	F	6/10/15	Sep	C	--	VE	12/2/42	Seattle, Wash.	Ind-Empl	5/12/43	Spokane, Wash.
3220	Jean		"	F	1/5/38	S	C	--	"	"	" "	Ind-JnFam	"	" "
3221	KAMEI Seijiro		17455	M	2/12/72	S	A	2790723	PuAC	8/16/42	Seattle, Wash.	Term with Grant	10/9/45	Seattle, Wash.
3222	KAMEI Sentaro		16621	M	3/28/87	S	A	2954293	PuAC	8/16/42	Seattle, Wash.	Term with Grant	10/7/45	Ogden, Utah
3223	KAMEI Yasuo		15068	M	2/17/91	W	A	1492007	PrAC	9/11/42	Portland, Ore.	Term with Grant	8/20/45	Boise, Idaho
3224	KAMIRA Kiria		15010	F	11/15/01	W	A	2109839	PrAC	9/8/42	Portland, Ore.	Term with Grant	10/18/45	Portland, Ore.
3225	Eichi Bob		"	M	4/29/21	S	C	--	"	"	" "	Ind-Empl	3/25/43	Denver, Colo.
3226	KAMIHANA Hiromu		12027	M	2/2/20	S	C	--	PuAC	8/21/43	Seattle, Wash.	Ind-Empl	9/12/44	Burley, Idaho
3227	KAMIKAWA Teiko		19773	F	2/25/84	W	A	1192386	T-Tule	8/13/43	Kingston, Wash.	Term with Grant	5/14/45	Salt Lake City, Utah
3228	Joseph		"	M	6/22/29	S	C	--	"	"	" "	" " "	"	Milwaukee, Wis.
3229	KAMIMAE Kamataro George		17760	M	7/17/90	M	A	2295942	PuAC	8/31/42	Sumner, Wash.	Term with Grant	9/10/45	Hazelton, Idaho
3230	Mitsuye		"	F	1/27/96	M	A	1098464	"	"	" "	" " "	"	" "
3231	Tomiharu		"	M	3/30/26	S	C	--	"	"	" "	" " "	6/23/45	Weiser, Idaho
3232	Kimio		"	M	3/27/28	S	C	--	"	9/1/42	" "	" " "	"	" "
----	Shizuko Esther	(Married MATSUDA, Kiyoshi)												
3233	KAMIMOTO Mitsu		19791	F	4/1/91	M	A	2386105	T-Tule	9/30/43	Portage, Wash.	Term with Grant	10/9/45	Vashon Island, Wash.
3234	Saichi		"	M	4/15/77	M	A	3677520	"	"	" "	" " "	"	" " "
3235	KAMINISHI Sawa		11223	F	6/17/86	M	A	2426525	PuAC	9/1/42	Seattle, Wash.	Ind-Empl	9/8/43	Evanston, Ill.
3236	George		"	M	8/25/25	S	C	--	"	"	" "	" "	5/31/43	St. Paul, Minn.
3237	Amy Emiko		"	F	6/18/18	S	C	--	"	"	" "	" "	5/25/43	Chicago, Ill.
3238	KAMIYA Shigekichi		24867	M	3/10/82	S	A	5028990	Seas (FAC)	11/25/42	Hanford, Calif.	Term with Grant	1/18/45	Portland, Ore.
3239	KAMO Roy		16676	M	3/7/21	S	C	--	PuAC	8/18/42	Seattle, Wash.	Ind-Educ	10/9/42	Lincoln, Neb.
3240	KAMOO Chojiro Frank		16863	M	11/3/01	S	A	1949505	PuAC	9/2/42	Seattle, Wash.	Ind-Empl	9/14/44	Chicago, Ill.
3241	KAMURA Fuji Tom		17566	M	4/26/95	M	A	2187813	PuAC	8/19/42	Seattle, Wash.	Term with Grant	6/6/45	New York, N.Y.
3242	Shizu Ruth		"	F	3/27/11	M	C	--	"	"	" "	" " "	10/5/45	Denver, Colo.
3243	Julia Kamiye		"	F	7/15/37	S	C	--	"	"	" "	" " "	"	" "
3244	Bessie Haruye		"	F	1/30/39	S	C	--	"	"	" "	" " "	"	" "
3245	KANATANI Kanshi Tom		15369	M	11/15/90	M	A	3694696	PrAC	9/8/42	Waldport, Ore.	Term with Grant	7/12/45	Chicago, Ill.
3246	Fujie		"	F	5/17/86	M	A	3684739	"	"	" "	" " "	"	" "
3247	Naoyoshi Frank		"	M	11/12/22	S	C	--	"	"	" "	Ind-AF	5/24/44	Ft. Douglas, Utah

NO.	NAME	OTHER NAMES	FAMILY NUMBER	SEX	DATE OF BIRTH	M.S.	CIT.	ALIEN REGIS. NO.	TYPE OF ORIGINAL ENTRY	DATE OF ORIGINAL ENTRY	PRE-EVACUATION ADDRESS	TYPE OF FINAL DEPARTURE	DATE OF FINAL DEPARTURE	DESTINATION OF FINAL DEPARTURE
3248	KANAYA Masaichi		16237	M	9/3/83	M	A	5243996	PrAC	9/10/42	Portland, Ore.	Ind-Empl	3/17/44	Chicago, Ill.
3249	Fumiko		"	F	6/28/91	M	A	4368998	"	"	" "	" "	"	" "
3250	Shigeko Ruby		"	F	4/4/19	S	C	--	"	"	" "	Ind-JnFam	4/19/43	Houston, Texas
3251	Enoch Haruo		"	M	3/14/25	S	C	--	"	"	" "	Ind-AF	8/4/44	Ft. Douglas, Utah
3252	KANAYA Toshiji Dick		12056	M	1/2/05	M	A	2565313	PuAC	8/20/42	Seattle, Wash.	Term with Grant	5/25/45	Jamieson, Ore.
3253	Haruye Mary		"	F	4/19/14	M	C	--	"	"	" "	" " "	9/19/45	" "
3254	Toshiko Joanne		"	F	7/15/40	S	C	--	"	"	" "	" " "	"	" "
3255	Masanobu Michael		"	M	7/29/43	S	C	--	B	7/29/43		D	6/12/44	
3256	KANAZAWA Chiyo		91302	F	10/30/81	M	A	2952176	VE	9/30/42	Pullman, Wash.	Ind-JnFam	6/14/44	Philadelphia, Penn.
3257	KANAZAWA Kinmatsu		50033	M	10/22/89	M	A	2892489	PuAC	9/2/42	Seattle, Wash.	Ind-JnFam	12/14/44	Philadelphia, Penn.
3258	KANAZAWA Hiroshi		43060	M	11/17/16	S	C	--	PuAC	9/2/42	Seattle, Wash.	Ind-AF	6/11/43	Ft. Douglas, Utah
3259	KANDA Kinji		17441	M	3/24/93	M	A	3210748	PuAC	8/17/42	Seattle, Wash.	Term with Grant	8/16/45	Seattle, Wash.
3260	Misu		"	F	5/23/98	M	A	3210750	"	"	" "	" " "	8/3/45	Denver, Colo.
3261	Yuriko		"	F	7/26/24	S	C	--	"	"	" "	Ind-Empl	7/8/43	" "
3262	Kazuo		"	M	8/17/22	S	C	--	"	"	" "	Ind-Educ	3/8/43	Rexburg, Idaho
3263	KANDA Masaji		17190	M	3/11/88	M	A	2302387	T-Tule	9/27/43	Auburn, Wash.	Term with Grant	9/12/45	Ontario, Ore.
3264	Kikuno		"	F	10/14/89	M	A	1975385	"	"	" "	" " "	"	" "
3265	Masayoshi John		"	M	7/10/25	S	C	--	"	"	" "	Ind-AF	5/17/44	Ft. Douglas, Utah
3266	Yoneko Betty		"	F	2/16/27	S	C	--	"	"	" "	Ind-Empl	9/6/44	Madison, Wis.
3267	KANDA Tadamichi George		17190	M	5/11/19	M	C	--	T-Tule	9/27/43	Auburn, Wash.	Ind-AF	4/27/44	Ft. Douglas, Utah
3268	Nobuyo Tedi Margaret	(Nee TERAJI)	16043	F	11/20/20	M	C	--	PrAC	9/9/42	Portland, Ore.	Term with Grant	9/12/45	Ontario, Ore.
3269	KANDA Tomio Tony		320	M	6/7/18	M	C	--	Seas (SaAC)	11/28/42	Torrance, Calif.	Term with Grant	1/16/45	Idaho Falls, Idaho
3270	Miyeko Frances		"	F	2/22/23	M	C	--	" "	"	" "	" " "	6/6/45	Chicago, Ill.
3271	Midori Joyce		"	F	12/27/42	S	C	--	B	12/27/42		" " "	"	" "
3272	KANDA Yoshioka Roy	(Nee NAKAGAWA)	11437	M	7/29/98	M	A	2976187	PuAC	9/1/42	Seattle, Wash.	Term with Grant	8/16/45	Seattle, Wash.
3273	Rika		"	F	4/1/01	M	A	2489290	"	"	" "	" " "	"	" "
3274	Kiyo		"	F	3/16/31	S	C	--	"	"	" "	" " "	"	" "
3275	Yoneko Yone		"	F	9/19/32	S	C	--	"	"	" "	" " "	"	" "
3276	KANDA Charles Toshio		16415	M	7/21/23	S	C	--	PrAC	9/9/42	Westport, Ore.	T-S	9/25/43	Tule Lake, Calif.
3277	Sakuno		"	F	11/20/92	W	A	4763595	"	"	" "	"	"	" " "
3278	KANDA Tsunehito		11526	M	2/11/17	S	A	5256895	PuAC	8/30/42	Seattle, Wash.	Ind-Empl	7/13/44	Chicago, Ill.
3279	KANEDA Jirokichi Jimmie		15334	M	9/24/77	S	A	2290914	PrAC	9/7/42	Madras, Ore.	D	8/11/44	
3280	KANEGAE Katsuzo		15360	M	12/11/01	M	A	5645600	P-Santa Fe	12/22/44	Gresham, Ore.	Term with Grant	8/1/45	Spokane, Wash.
3281	Toshie		"	F	5/22/04	M	A	5079617	PrAC	9/7/42	" "	" " "	8/21/45	" "
3282	Kiyoshi George		"	M	8/31/29	S	C	--	"	"	" "	" " "	"	" "
3283	Akira John		"	M	1/10/33	S	C	--	"	"	" "	" " "	"	" "
3284	Masaye Jean		"	F	10/2/34	S	C	--	"	"	" "	" " "	"	" "
3285	Miyeko Alice		"	F	1/30/26	S	C	--	"	"	" "	" " "	"	" "
3286	Hiroko Janice		"	F	12/13/27	S	C	--	"	"	" "	Ind-Empl	3/15/44	Madison, Wis.
3287	KANEKIYO Akira		10880	M	9/3/77	M	A	3324239	PuAC	8/16/42	Seattle, Wash.	Term with Grant	10/2/45	Seattle, Wash.
3288	KANEKO Jiro		42998	M	11/4/76	M	A	2734359	PuAC	9/4/42	Seattle, Wash.	Term with Grant	10/12/45	Seattle, Wash.
3289	Harumi		"	F	5/7/91	M	A	2778247	"	"	" "	" " "	10/9/45	" "
3290	Yo		"	F	2/5/21	S	C	--	"	"	" "	Ind-Empl	4/4/44	Twin Falls, Idaho
3291	KANEKO Saye		11029	F	12/1/79	W	A	3208663	PuAC	8/16/42	Seattle, Wash.	Term with Grant	9/18/45	Seattle, Wash.
3292	KANEKO Sanetomi Sanny		10901	M	4/29/05	M	C	--	PuAC	9/4/42	Seattle, Wash.	Term with Grant	8/28/45	Seattle, Wash.
3293	Tsuchiko Lois		"	F	9/12/09	M	C	--	"	"	" "	" " "	"	" "
3294	Minoru Lonny		"	M	11/15/39	S	C	--	"	"	" "	" " "	"	" "
3295	KANEKO Yagoro		15750	M	3/23/86	M	A	1640334	T-Tule	9/27/43	Brooks, Ore.	Ind-Empl	5/3/44	Chicago, Ill.
3296	Yori		"	F	3/6/90	M	A	1640335	"	"	" "	Ind-JnFam	7/20/44	" "
3297	Ruby Rulie		"	F	11/21/28	S	C	--	"	"	" "	" "	"	" "
3298	Takashi Harry		"	M	7/2/25	S	C	--	"	"	" "	Ind-Empl	5/22/44	" "
3299	Yuriko Lilly		"	F	7/7/27	S	C	--	"	"	" "	Ind-JnFam	7/20/44	" "

NO.	NAMES		OTHER NAMES	FAMILY NUMBER	SEX	DATE OF BIRTH	M.S.	CIT.	ALIEN REGIS. NO.	TYPE OF ORIGINAL ENTRY	DATE OF ORIGINAL ENTRY	PRE-EVACUATION ADDRESS	TYPE OF FINAL DEPARTURE	DATE OF FINAL DEPARTURE	DESTINATION OF FINAL DEPARTURE
3300	KANEKO	Shinzo		50001	M	2/19/82	M	A	2872345	PuAC	8/17/42	Seattle, Wash.	Ind-Empl	11/5/43	Detroit, Mich.
3301	KANEKO	Masumi Mas		10805	M	1/13/11	M	C	---	PuAC	9/14/42	Seattle, Wash.	Ind-Empl	6/10/43	Milwaukee, Wis.
3302		Teiko Tei		"	F	9/14/10	M	C	---	"	"	" "	"	"	" "
3303		Kiyoshi Wayne		"	M	9/14/41	S	C	---	"	"	" "	" -JnFam	"	" "
3304	KANEKO	Takeyo		17399	F	9/17/86	M	A	2872366	PuAC	8/17/42	Seattle, Wash.	Ind-Empl	11/5/43	Detroit, Mich.
3305		Shozo		"	M	4/22/15	S	C	---	"	"	" "	"	4/2/43	Chicago, Ill.
3306		Amy		"	F	9/19/17	S	C	--- 1-WHITE SHIELD HOME 2-33-1/3			" "	"	11/5/43	Detroit, Mich.
3307	KANEMASU	Wataru		15554	M	3/8/14	M	C	---	PrAC	9/9/42	Hood River, Ore.	Ind-Empl	8/14/43	Payette, Idaho
3308		Hanae		"	F	4/5/19	M	C	---	"	"	Portland, Ore."	"	8/15/43	" "
3309		Tadashi Wayne		"	M	10/12/42	S	C	---	B	10/12/42		Ind-JnFam	"	" "
3310	KANEMITSU	Heitaro		11149	M	3/5/82	M	A	1846612	PuAC	8/18/42	Seattle, Wash.	Term with Grant	9/14/45	Spokane, Wash.
3311		Tamiyo		"	F	5/3/90	M	A	2599483	"	"	" "	" " "	"	"
3312		Saburo Sab		"	M	2/18/27	S	C	---	"	"	" "	" " "	2/21/45	"
3313		Tetsuro Tets		"	M	1/26/30	S	C	---	"	"	" "	" " "	9/14/45	"
3314		Fuziye Fumiye	(Nee SATO)	43171	F	3/3/25	M	C	---	"	9/3/42	" "	" " "	9/1/45	Alexandria, Va.
3315		Gene		"	M	5/17/45	S	C	---	B	5/17/45		" " "	"	" "
	KANEMITSU	Miyeko	(Married YAMAURA, Yoshire)												
3316	KANEMORI	Jujiro John		11214	M	11/5/86	W	A	2995275	PuAC	9/1/42	Seattle, Wash.	Ind-Empl	3/24/44	Twin Falls, Idaho
3317		Shigetada Frank		"	M	2/26/16	S	C	---	"	"	" "	" -AF	11/20/44	Ft. Douglas, Utah
3318		Yutaka		"	M	12/25/30	S	C	---	"	"	" "	Term with Grant	8/14/45	Twin Falls, Idaho
3319	KANEMOTO	Etsuko Jean		11582	F	3/13/21	M	C	---	PuAC	9/2/42	Seattle, Wash.	Ind-JnFam	10/17/44	Hilo, Hawaii
3320		Keith Wayne		"	M	4/12/44	S	C	---	VE 8(IND)	7/6/44	DENVER, Colo	"	"	"
3321	KANEMOTO	Yutaka		17699	M	3/25/10	M	C	---	T-Tule	11/12/43	Seattle, Wash.	Term with Grant	10/15/45	Chicago, Ill.
3322		Haruko		"	F	12/27/15	M	C	---	"	"	"	" " "	"	"
3323		Kimiko Janice		"	F	7/8/42	S	C	---	"	"	"	" " "	"	"
3324		Yoshio Neil		"	M	9/20/43	S	C	---	"	"		" " "	"	"
3325		Seiichi Robert		"	M	11/4/37	S	C	---	"	"	"	D	5/3/44	
3326	KANEMOTO	Torao Jimmie		7241	M	4/23/15	S	C	---	Seas(StAC)	11/21/42	Lodi, Calif.	Ind-Empl	6/10/43	Butte, Mont.
3327	KANEMOTO	Koso		17055	M	2/25/19	S	C	---	T-Tule	9/30/43	Seattle, Wash.	Term with Grant	9/22/45	New York, N.Y.
3328	KANESHIGE	Tsune		10990	F	10/12/81	W	A	2835800	PuAC	9/3/42	Seattle, Wash.	Term with Grant	10/19/45	Spokane, Wash.
3329	KANETOMI	Teruko Martha		43005	F	6/5/40	S	C	---	PuAC	"	" "	Ind-JnFam	12/27/43	Payette, Idaho
3330		John Daiichi		"	M	8/25/12	M	C	---	"	"	" "	" -Empl	"	"
3331		Masako		"	F	4/10/15	M	C	---	"	9/5/42	" "	" "	"	"
3332		Masaru David		"	M	9/1/42	S	C	---	"	"	" "	" -JnFam	"	"
3333	KANNO	Eddie Torao		16637	M	1/6/14	M	A	3493874	T-Tule	3/5/43	Seattle, Wash.	Term with Grant	10/9/45	Seattle, Wash.
3334		Masako		"	F	10/1/18	M	C	---	"	"	" "	" " "	"	" "
3335		Kikue Julianne		"	F	11/1/40	S	C	---	"	"	" "	" " "	"	" "
3336		Teruo Steven		"	M	10/9/43	S	C	---	B	10/9/43		" " "	"	" "
3337		Stanley		"	M	8/9/45	S	C	---	B	8/9/45		" " "	"	" "
3338	KANNO	Eisuke		50097	M	5/1/84	M	A	3168514	PuAC	8/30/42	Seattle, Wash.	Term with Grant	10/22/45	Seattle, Wash.
3339		Mine		"	F	7/23/88	M	A	4726460	"	"	"	" " "	"	"
3340	KANNO	Kanishichi		91355	M	4/23/76	S	A	2569310	P-Santa Fe	5/11/44	Jefferson, Wash.	Term with Grant	9/1/45	Alexandria, Va
3341	KANNO	Shinjiro		16678	M	3/7/79	M	A	2790728	PuAC	8/18/42	Seattle, Wash.	Term with Grant	10/9/45	Seattle, Wash.
3342		Shu		"	F	9/24/77	M	A	2995284	"	"	"	" " "	"	"
3343		Thomas Tomiichi		"	M	6/18/19	S	C	---	"	8/10/42	"	Ind-Empl	5/24/43	Chicago, Ill.
3344	KANNO	Katsuji		11886	M	4/2/98	M	A	2865697	PuAC	9/4/42	Seattle, Wash.	Term with Grant	5/10/45	Richmond Highland, Wash.

NO.	NAME	OTHER NAMES	FAMILY NUMBER	SEX	DATE OF BIRTH	M.S.	CIT.	ALIEN REGIS. NO.	TYPE OF ORIGINAL ENTRY	DATE OF ORIGINAL ENTRY	PRE-EVACUATION ADDRESS	TYPE OF FINAL DEPARTURE	DATE OF FINAL DEPARTURE	DESTINATION OF FINAL DEPARTURE
3345	KANNO Kyuma Henry		11316	M	6/10/88	M	A	2485016	PuAC	8/30/42	Seattle, Wash.	Ind-Empl	10/25/44	Ann Arbor, Mich.
3346	Kikuyo		"	F	10/27/94	M	A	3210747	"	"	" "	Ind-JnFam	11/15/44	" " "
3347	Jeanie Kei		"	F	12/21/26	S	C	--	"	"	" "	" "	"	" " "
3348	Johnny Sakae		"	M	12/21/26	S	C	--	"	"	" "	Ind-Empl	9/17/44	Newton, Kan.
3349	KANNO Taka		17327	F	2/16/09	M	C	--	PuAC	8/31/42	Seattle, Wash.	Ind-JnFam	1/27/44	Twin Falls, Idaho
3350	Kinji		"	M	8/10/01	M	A	2829406	"	"	" "	Ind-Empl	10/8/43	Ann Arbor, Mich.
3351	Hiroshi		"	M	4/19/37	S	C	--	"	"	" "	Ind-JnFam	1/27/44	" " "
3352	KANO Yoshio		19926	M	2/6/29	S	C	--	T-Tule	1/7/43	Seattle, Wash.	Term with Grant	6/3/45	Salt Lake City, Utah
3353	Gumpei		"	M	10/10/76	W	A	2565338	"	"	" "	" " "	6/20/45	" " " "
3354	Tsutae		"	F	3/3/26	S	C	--	"	"	" "	" " "	4/3/45	" " " "
3355	KANO Seiichi		19401	M	1/14/88	M	A	3913547	T-Tule	9/27/43	Tacoma, Wash.	Term with Grant	10/16/45	Tacoma, Wash.
3356	Tsugi		"	F	1/9/95	M	A	3730958	"	"	" "	" " "	"	" "
3357	Harry Torao		"	M	2/9/23	S	C	--	"	"	" "	Ind-JnFam	7/24/44	Minneapolis, Minn.
3358	Mabel Yoshiko		"	F	5/25/21	S	C	--	"	"	" "	Term with Grant	12/28/44	" "
3359	KANO Yuki		11709	M	5/2/41	S	C	--	PuAC	8/20/42	Seattle, Wash.	T-Gran	5/21/43	
3360	Terumitsu		"	M	3/7/12	M	C	--	"	"	" "	"	"	
3361	Masuko		"	F	7/3/15	M	C	--	"	"	" "	"	"	
3362	KANOGAWA Yaeko		11661	F	8/18/25	S	C	--	PuAC	9/14/42	Seattle, Wash.	Ind-Vol Int	8/29/43	Crystal City, Texas
3363	Shizu		"	F	11/10/05	M	A	2736380	"	"	" "	" " "	"	" " "
3364	Shoji		"	M	3/14/26	S	C	--	"	"	" "	" " "	"	" " "
3365	Reo		"	M	3/12/29	S	C	--	"	"	" "	" " "	"	" " "
----	Sei	(Married IKEDA)												
3366	KANZAKI Kenichiro		29623	M	11/28/88	M	A	2599372	PuAC	8/31/42	Seattle, Wash.	Term with Grant	10/2/45	Veradale, Wash.
3367	Asano		11449	F	9/1/97	M	A	2599380	"	"	" "	" " "	"	" "
3368	Satoru		11449	M	4/18/23	S	C	--	"	"	" "	Ind-AF	11/19/44	Ft. Douglas, Utah
3369	Hitoshi		"	M	12/18/25	S	C	--	"	"	" "	" "	3/23/44	" " "
3370	Tsutomu John		"	M	12/14/24	S	C	--	"	"	" "	" "	5/17/44	" " "
3371	Akira		"	M	9/16/21	S	C	--	"	8/10/42	" "	" "	5/21/43	" " "
3372	KARIKOMI Rin		11130	F	11/7/95	M	A	2867928	PuAC	9/5/42	Seattle, Wash.	Ind-Empl	1/19/44	Passaic, N.J.
3373	Teddy Yukio		"	M	8/23/22	S	C	--	"	9/14/42	" "	Ind-AF	6/11/43	Ft. Douglas, Utah
3374	Henry Michio		"	M	5/14/26	S	C	--	"	9/5/42	" "	Ind-JnFam	1/19/44	Passaic, N.J.
3375	KARIKOMI Yoshichika Stanley		11130	M	7/19/19	M	C	--	PuAC	9/5/42	Seattle, Wash.	Ind-Empl	3/23/43	Chicago, Ill.
3376	Miyoko Edna	(Nee YASUNOBU)	11324	F	3/3/20	M	C	--	"	5/8/42	" "	" "	"	" "
3377	KARIYA Kimiko Beverly		11545	F	7/20/41	S	C	--	PuAC	8/31/42	Seattle, Wash.	Term with Grant	4/4/45	Ontario, Ore.
3378	Miyoko		"	F	11/10/20	M	C	--	"	"	" "	" " "	4/3/45	" "
3379	Masanobu Ray		"	M	11/28/15	M	C	--	"	"	" "	Term without Grant	1/15/45	Twin Falls, Idaho
3380	KARIYA Jiro		16052	M	9/1/06	M	A	2090371	PrAC	9/11/42	Portland, Ore.	Term with Grant	7/10/45	Portland, Ore.
3381	KARIYA Sumiko Sue		19475	F	5/9/17	M	C	--	T-Tule	9/25/43	Tacoma, Wash.	Term with Grant	3/28/45	Ontario, Ore.
3382	Sharon Shizue		"	F	1/22/43	S	C	--	"	"	Newell, Calif.	" " "	"	" "
3383	Yoneaki Wayne		"	M	8/23/18	M	C	--	"	"	Tacoma, Wash.	Ind-Empl	11/10/44	Filer, Idaho
3384	KASA Joe		11998	M	8/23/88	S	A	5921239	PuAC	8/16/42	Seattle, Wash.	Term with Grant	9/2/45	Seattle, Wash.
3385	KASAHARA Isetaro Takuji		15035	M	8/14/88	M	A	4439779	PrAC	9/11/42	Portland, Ore.	Term with Grant	10/2/45	Seattle, Wash.
3386	Torako		"	F	10/19/03	M	A	4968656	"	"	" "	" " "	"	" "
3387	Shoji		"	M	11/9/27	S	C	--	"	"	" "	" " "	"	" "
3388	George Shigeki		"	M	12/6/25	S	C	--	"	"	" "	Ind-Penal	8/23/44	Boise, Idaho
3389	KASAI Keiji		12003	M	10/3/89	S	A	4259436	PuAC	8/10/42	Seattle, Wash.	Term with Grant	9/6/45	Butte, Mont.
3390	KASAI Iwao		20101	M	1/3/97	S	A	5239683	PrAC	9/7/42	Portland, Ore.	Ind-Empl	9/7/44	Portland, Ore.

NO.	NAMES		OTHER NAMES	FAMILY NUMBER	SEX	DATE OF BIRTH	M.S.	CIT.	ALIEN REGIS. NO.	TYPE OF ORIGINAL ENTRY	DATE OF ORIGINAL ENTRY	PRE-EVACUATION ADDRESS	TYPE OF FINAL DEPARTURE	DATE OF FINAL DEPARTURE	DESTINATION OF FINAL DEPARTURE
3391	KASAI	Norio		12149	M	6/1/86	M	A	3273148	PuAC	8/19/42	Tacoma, Wash.	Term with Grant	3/5/45	Salt Lake City, Utah
3392		Ume		"	F	6/10/95	M	A	3583076	"	9/19/42	"	" " "	5/24/45	"
3393		Miyo		"	F	1/22/27	S	C	---	"	"	"	Ind-Empl	5/2/44	Twin Falls, Idaho
3394		Fumio		"	M	8/12/25	S	C	---	"	"	"	"	4/29/44	Twin Falls, Idaho
3395		Tsuyako		"	F	9/29/23	S	C	---	"	"	"	" -Educ	2/3/44	Rochester, Minn.
3396		Yukio		"	M	9/16/21	S	C	---	"	8/17/42	"	Ind-Empl	5/17/43	Pocatello, Idaho
3397	KASAI	Koichi		12149	M	4/23/20	M	C	---	PuAC	8/19/42	Tacoma, Wash.	Ind-Empl	3/3/44	Twin Falls, Idaho
3398		Yoshiko Mary	(Nee UMEMURA)	17591	F	7/2/20	M	C	---	"	5/11/42	Seattle, Wash.	"	"	"
3399	KASEGUMA	Shigeru Fred		17301	M	5/1/85	M	A	2662620	PuAC	8/17/42	Seattle, Wash.	Term with Grant	5/8/45	Delavan, Wis.
3400		Kikuye		"	F	12/12/95	M	A	3301854	"	"	"	"	6/6/45	"
3401		Masako Jeanne		"	F	7/26/28	S	C	---	"	"	"	"	"	"
3402		Yasuko Lois		"	F	8/25/31	S	C	---	"	"	"	"	"	"
3403		Kiyoshi Robert		"	M	7/17/33	S	C	---	"	"	"	"	"	"
3404		Aiko Ruth		"	F	1/10/25	S	C	---	"	"	"	Ind-Empl	7/8/43	Denver, Colo.
3405		Shigeki Paul		"	M	6/9/21	S	C	---	"	"	"	"	6/2/43	Cincinnati, Ohio
3406		Yoriko Gertrude		"	F	3/30/15	S	C	---	"	"	"	"	6/14/43	Chicago, Ill.
3407	KASHIHARA	Kiichi		15266	M	12/22/88	S	A	2348837	PrAC	9/10/42	Portland, Ore.	Term with Grant	9/28/45	Lamot, Wash.
3408	KASHIMA	Nobumaro		11026	M	2/20/84	M	A	2067952	PuAC	9/3/42	Seattle, Wash.	Term with Grant	9/13/45	Ogden, Utah
3409		Sawa		"	F	8/15/95	M	A	2612623	"	"	"	"	"	"
3410	KASHINO	Taiji Tom		17396	M	6/20/14	S	C	---	PuAC	8/17/42	Seattle, Wash.	Term with Grant	9/25/45	Chicago, Ill.
3411		Shiro		"	M	1/19/22	S	C	---	PuAC	"	"	Ind-AF	8/19/43	Ft. Douglas, Utah
3412	KASHIWAGI	Satozo		17565	M	2/5/90	M	A	2414650	"	8/20/42	Seattle, Wash.	Term with Grant	6/6/45	Dubuque, Iowa
3413		Chiyo		"	F	3/14/00	M	A	3493868	"	"	"	" "	"	"
3414		Yumeko		"	F	4/7/29	S	C	---	"	"	"	" "	"	"
3415		Susumu Mitsu		"	M	7/17/22	S	C	---	"	"	"	Ind-AF	5/17/44	Ft. Douglas, Utah
3416	KASHIWAGI	Yoshisuke		7620	M	11/11/82	M	A	3351829	T-Tule	9/27/43	Florin, Calif.	Term with Grant	8/7/45	Marysville, Calif.
3417		Misa		"	F	6/30/97	M	A	4029776	"	"	"	"	"	"
3418		Isamu		"	M	4/2/26	S	C	---	"	"	"	Term AF	9/5/45	Ft. Douglas, Utah
3419		George Gungi		"	M	12/2/28	S	C	---	"	"	"	" with Grant	8/7/45	Marysville, Calif.
3420		Matsuko		"	F	6/7/38	S	C	---	"	"	"	" " "	"	"
3421		Tadao Paul		"	M	10/20/21	S	C	---	"	12/6/43	"	Ind-AF	11/8/44	Ft. Douglas, Utah
3422	KASHIWAGI	Yozo		42977	M	11/11/83	M	A	2995277	PuAC	9/1/42	Seattle, Wash.	Ind-JnFam	3/31/43	Denver, Colo.
3423		Toshi		"	F	4/6/89	M	A	3493860	PuAC	"	"	"	"	"
3424	KASHIWAGI	Rio Brian		10811	M	1/16/42	S	C	---	PuAC	9/1/42	Seattle, Wash.	"	3/10/43	"
3425		Mitsuo		"	M	7/29/14	M	C	---	"	"	"	Ind-Empl	"	"
3426		Kiyo Esther		"	F	8/2/14	M	C	---	"	"	"	" -Jn Fam	"	"
3427	KASHIWAGI	George Shunji		11359	M	9/14/08	M	C	---	PuAC	9/1/42	Seattle, Wash.	Ind-Empl	"	"
3428		Kuyoe Lulu		"	F	2/15/10	M	C	---	"	"	"	" -Jn Fam	"	"
3429		Kiwa Patricia		"	F	8/18/33	S	C	---	"	"	"	" "	"	"
3430		Chika Diane		"	F	12/6/36	S	C	---	"	"	"	" "	"	"
3431	KASHIWAHARA	James Hoichi Ho		11033	M	8/8/00	S	C	---	PuAC	9/14/42	Seattle, Wash.	Ind-Empl	9/13/43	Chicago, Ill.
3432	KASHIWAMURA	Naoichi		11858	M	9/11/78	S	A	2246963	"	8/16/42	Seattle, Wash.	Term with Grant	9/18/45	Seattle, Wash.
3433	KASUBUCHI	Ben Shohachi		15540	M	10/9/04	M	A	3569031	T-Tule	9/25/43	Gresham, Ore.	Term with Grant	8/4/45	Portland, Ore.
3434		Mary Waseko		"	F	4/28/16	M	C	---	"	"	"	" " "	8/7/45	"
3435		Ben Jr.		"	M	9/26/40	S	C	---	"	"	"	" " "	"	"
3436		Dennis		"	M	6/11/43	S	C	---	"	"		" " "	"	"
3437	KASUYA	Tetsusaburo		15574	M	7/27/00	M	A	5533199	"	3/27/43	Troutdale, Ore.	Term with Grant	1/29/45	Burns, Ore.
3438		Toyoko Florence		"	F	7/4/13	M	C	---	"	"	"	" " "	5/10/45	Troutdale, Ore.
3439		Janet Aiko		"	F	4/16/40	S	C	---	"	"	"	" " "	"	"
3440		Roy Isamu		"	M	5/22/43	S	C	---	B	5/22/43		" " "	"	"

17

NO.	NAME	OTHER NAMES	FAMILY NUMBER	SEX	DATE OF BIRTH	M.S.	CIT.	ALIEN REGIS. NO.	TYPE OF ORIGINAL ENTRY	DATE OF ORIGINAL ENTRY	PRE-EVACUATION ADDRESS	TYPE OF FINAL DEPARTURE	DATE OF FINAL DEPARTURE	DESTINATION OF FINAL DEPARTURE
3441	KATADA Hikoichi		15016	M	8/15/05	M	A	3000200	PrAC	9/9/42	Portland, Ore.	Term with Grant	7/4/45	Portland, Ore.
3442	Kazuye		"	F	6/13/14	M	C	--	"	"	" "	" " "	7/17/45	" "
3443	Jane Tomiko		"	F	7/8/35	S	C	--	"	"	" "	" " "	"	" "
3444	Thomas Haruhiko		"	M	7/9/40	S	C	--	"	"	" "	" " "	"	" "
3445	KATAGI Tamikichi		11123	M	6/2/72	Sep	A	2530669	PuAC	8/31/42	Seattle, Wash.	T-Ht Mt	2/3/43	
3446	KATAGIRI Michiko		10959	F	9/27/16	S	C	--	PuAC	9/5/42	Seattle, Wash.	T-Tule	6/15/43	
3447	KATAKAWA Hatsumi		15024	F	6/16/20	S	C	--	PrAC	9/7/42	Portland, Ore.	Ind-Empl	11/30/43	Allentown, Mich.
3448	KATAMOTO Rino		17490	F	10/15/98	W	A	2995207	PuAC	8/18/42	Seattle, Wash.	Term with Grant	9/15/45	Seattle, Wash.
3449	Toshio Ralph		"	M	4/28/26	S	C	--	"	"	" "	" " "	3/26/45	Chicago, Ill.
3450	Saburo		"	M	10/7/32	S	C	--	"	"	" "	" " "	9/15/45	Seattle, Wash.
3451	KATANO Eiji Joe		3160	M	1/5/07	S	A	5953993	T-Gila	7/7/43	Los Angeles, Calif.	Ind-Empl	12/13/44	Chicago, Ill.
3452	KATAOKA Grant Ichiro		17384	M	12/28/17	S	C	--	PuAC	8/16/42	Seattle, Wash.	Ind-Empl	5/10/43	Pocatello, Idaho
3453	KATAOKA Heinai Harry		17424	M	12/15/80	M	A	3315710	PuAC	8/16/42	Seattle, Wash.	Term with Grant	9/18/45	Spokane, Wash.
3454	Yoshiko Sally		"	F	10/9/94	M	A	2983236	"	"	" "	" " "	"	" "
3455	KATAOKA Tsunekichi		15460	M	3/6/71	W	A	2969051	PrAC	9/10/42	Portland, Ore.	Term with Grant	8/21/45	Portland, Ore.
3456	KATAYAMA Chikuji		17629	M	10/8/81	M	A	3121884	PuAC	8/19/42	Seattle, Wash.	Term with Grant	10/22/45	Seattle, Wash.
3457	Towa		"	F	9/18/84	M	A	3122266	"	"	" "	" " "	"	" "
3458	Takeo		"	M	6/3/21	S	C	--	"	"	" "	" " "	10/24/45	" "
3459	Michiko		"	F	6/16/24	S	C	--	"	"	" "	Ind-Empl	10/4/44	Chicago, Ill.
3460	KATAYAMA Chima		16868	F	3/4/98	W	A	1932316	PuAC	9/4/42	Sumner, Wash.	Term with Grant	6/3/45	Nyssa, Ore.
3461	Francis Mitsuru		"	M	6/6/29	S	C	--	"	"	" "	" " "	"	" "
3462	John Yukio		"	M	6/4/31	S	C	--	"	"	" "	" " "	"	" "
3463	KATAYAMA Isosabura		006	M	1/5/80	M	A	2633839	T-Manz	2/26/43	Winslow, Wash.	Term with Grant	9/14/45	Bainbridge Island, Wash.
3464	Tome		"	F	8/5/93	M	A	2633842	"	"	" "	" " "	"	" "
3465	Yukiko		"	F	2/21/18	S	C	--	"	"	" "	" " "	8/24/45	Seattle, Wash.
3466	Yoshio		"	M	8/20/15	S	C	--	"	"	" "	Ind-Empl	5/28/43	~~Boise~~ Mesa, Idaho
3467	Mitsuo		"	M	6/16/21	S	C	--	"	"	" "	" "	1/12/44	Chicago, Ill.
3468	May Mayko		"	F	5/28/14	S	C	--	"	"	" "	" "	11/12/43	" "
3469	KATAYAMA Tomeji		16270	M	5/25/86	M	A	2302767	T-Tule	9/25/43	Parkdale, Ore.	Term with Grant	4/23/45	Parkdale, Ore.
3470	Maseye		"	F	2/16/92	M	A	2302766	"	"	" "	" " "	"	" "
----	Yukiko	(Married OKIMOTO)												
3471	KATAYAMA Yoshiko	(Nee YAMAMOTO)	11540	F	9/3/19	M	C	--	PuAC	8/22/42	Seattle, Wash.	Term with Grant	8/24/45	Seattle, Wash.
3472	Sadao Sadayoshi Rodney		"	M	4/13/44	S	C	--	B	4/13/44		" " "	"	" "
----	KATAYAMA Toshiko	(Married TSUBAHARA)												
----	KATAYAMA Yoshiko	(Married IWANA)												
3473	KATAYAMA Naotaro		6812	M	5/7/83	S	A	2666100	Seas (StAC)	11/28/42	Bakersfield, Calif.	Ind-Empl	4/28/44	Portland, Ore.
3474	KATAYAMA Yeichi		11539	M	4/2/30	S	C	--	PuAC	8/22/42	Seattle, Wash.	Ind-JnFam	4/14/43	Nampa, Idaho
3475	Chiyono		"	F	2/25/95	W	A	3304176	"	"	" "	Ind-Empl	"	" "
3476	Tadashi		"	M	7/13/16	S	C	--	"	"	" "	" "	3/19/43	" "
3477	Teruo		"	M	4/28/26	S	C	--	"	"	" "	Ind-JnFam	4/14/43	" "
3478	Kaneko Connie		"	F	4/12/28	S	C	--	"	"	" "	" "	"	" "
----	KATO Toshie	(Married FUJITA, Yoshie)	11874											
3479	KATO Kazutaro		7157	M	9/13/76	S	A	4108617	Seas (StAC)	4/21/42	Bakersfield, Calif.	Term with Grant	3/19/45	Mesa, Idaho
3480	KATO Nobushiro		16659	M	1/9/87	S	A	3376074	P-Santa Fe	5/11/44	Seattle, Wash.	Term with Grant	10/18/45	Detroit, Mich.
3481	KATO Shigesaburo		18894	M	11/21/77	S	A	2931481	PuAC	8/16/42	Seattle, Wash.	Term with Grant	10/18/45	Seattle, Wash.

NO.	NAMES		OTHER NAMES	FAMILY NUMBER	SEX	DATE OF BIRTH	M.S.	CIT.	ALIEN REGIS. NO.	TYPE OF ORIGINAL ENTRY	DATE OF ORIGINAL ENTRY	PRE-EVACUATION ADDRESS	TYPE OF FINAL DEPARTURE	DATE OF FINAL DEPARTURE	DESTINATION OF FINAL DEPARTURE
3482	KATO	Bryon		11874	M	3/30/43	S	C	P---	B	3/30/43				
3483		Hana		"	F	1/24/22	M	C	---	PuAC	8/21/42	Seattle, Wash.	Ind-JnFam	8/22/43	Salt Lake City, Utah
3484		Hiroshi		"	M	4/22/17	M	C	---	"	"	"	" -Empl	"	" "
3485		Riuhachi		"	M	4/15/80	W	A	2816834	"	"	"	"	"	" "
3486		Yae		"	F	12/2/95	M	A	2515347	"	"	"	Term with Grant D	10/16/45 10/21/42	Seattle, Wash.
3487	KATO	Take		15320	F	12/15/81	M	A	3140781	PrAC	9/9/42	Portland, Ore.	Term with Grant	9/27/45	Portland, Ore.
3488		Hanajiro		"	M	6/2/81	M	A	4429154	"	"	"	" " "	"	"
3489	KATO	Zenzo		11720	M	11/25/83	M	A	2362582	"	8/20/42	Seattle, Wash.	Term with Grant	9/6/45	Seattle, Wash.
3490		Hatsue		"	F	7/22/97	M	A	3210799	"	"	"	" " "	"	"
3491		Zenichi		"	M	12/23/30	S	C	---	"	"	"	" " "	9/2/45	"
3492		Tsukasa		"	M	9/11/32	S	C	---	"	"	"	" " "	"	"
3493		Hideo		"	M	6/3/38	S	C	---	"	"	"	" " "	"	"
3494		Shuzo		"	M	12/8/26	S	C	---	"	"	"	Ind-Empl	9/17/44	Newton, Kansas
3495		Yoshio		"	M	3/25/22	S	C	---	"	"	"	" -AF	6/11/43	Ft. Douglas, Utah
3496	KATO	Satoru		16995	M	10/19/21	S	C	---	T-Tule	12/14/43	Kent, Wash.	Ind-Empl	7/31/44	Caldwell, Idaho
3497		Kenichi		"	M	2/12/89	M	A	3039880	"	9/27/42	"	Term with Grant	1/15/45	Caldwell, Idaho
3498		Urano		"	F	8/14/93	M	A	3039882	"	"	"	" " "	"	"
3499	KATO	Takaaki George		27704	M	4/15/21	S	C	---	T-Tule	9/27/42	Sacramento, Calif.	Term with Grant	12/20/44	Philadelphia, Pa.
3500		Francis Hisako	(Nee MORIOKA)	"	F	8/13/20	M	C	---	"	9/25/43	Portland, Ore.	" " "	3/4/45	Huverford, Pa.
3501	KATO	Maotaro		10864	M	10/1/88	M	A	2864696	PuAC	9/4/42	Seattle, Wash.	Ind-Empl	10/4/43	Chicago, Ill.
3502		Walter Yoneo		"	M	8/19/24	S	C	---	"	"	"	" -Educ	10/6/42	Huverford, Pa.
3503	KATO	Kura		6817	M	9/15/82	S	A	4619854	Seas(StAC)	11/28/42	Stockton, Calif.	Ind-Empl	4/14/43	Layton, Utah
3504	KATO	Hisashi		26801	M	12/27/85	M	A	2679542	PuAC	9/4/42	Tacoma, Wash.	Ind-Empl	7/14/43	Spokane, Wash.
3505		Shizu		"	F	1/25/94	M	A	2864699	"	"	"	"	7/14/43	"
3506	KATO	Hideko		10864	F	3/1/98	M	A	2565204	PuAC	9/4/42	Seattle, Wash.	"	11/19/43	Chicago, Ill.
3507		Kikuko Betty		"	F	9/11/33	S	C	---	"	"	"	"	"	"
3508		Akiko Dorothy		"	F	10/1/36	S	C	---	"	"	"	Ind-JnFam	"	"
3509	KATO	Hawley Haruo		15357	M	1/22/18	M	C	---	PrAC	9/10/42	Portland, Ore.	Ind-Empl	6/1/43	Twin Falls, Idaho
3510		Takashi Larry		"	M	1/3/42	S	C	---	"	"	Gresham, Ore.	" JnFam	"	Kimberley, Idaho
3511		Yukiye		"	F	1/2/20	M	C	---	"	"	"	"	"	"
3512	KATO	Masae		27721	M	2/15/82	M	A	3054523	T-Tule	9/30/43	Sacramento, Calif.	T-HtMt	9/18/44	
3513		Tomi		"	F	6/20/88	M	A	3052911	"	"	"	"	"	
3514	KATO	Sumi		11707	F	3/16/27	S	C	---	PuAC	9/4/42	Seattle, Wash.	Ind-Empl	8/25/43	Ogden, Utah
3515		Akiko		"	F	2/11/25	S	C	---	"	8/21/42	"	"	4/14/43	"
3516		Fusaye		"	F	6/28/22	S	C	---	"	"	"	"	"	Salt Lake City, Utah
3517		Haruo		"	M	2/11/20	S	C	---	"	"	"	" AF	5/2/43	Ft. Douglas, Utah
3518		Murako		"	F	12/25/99	M	A	2944100	"	"	"	"-Empl	8/25/43	Ogden, Utah
3519		Harutoshi		"	M	12/20/81	M	A	2944103	"	"	"	"	8/3/43	Ogden, Utah
3520	KATO	Hiroshi		11284	M	3/1/86	S	A	3553274	~~T-Tule~~ SCAC	4/13/44	Bakersfield, Calif.	D	5/15/44	
3521	KATO	Kazuo		26833	M	5/20/23	M	C	---	T-Tule	12/3/43	Ridgefield, Wash.	Ind-Empl	3/2/44	Jamieson, Ore.
3522		Hiroko Mary		"	F	11/2/24	M	C	---	"	6/1/43	Onalaska, Wash.	"	"	"
3523		Terry		"	M	1/13/44	S	C	---	B	1/13/44		Ind-JnFam	"	"
3524	KATO	Meitoku		15404	M	7/22/92	M	A	2884536	P-Santa Fe	3/17/44	Portland, Ore.	T-S	5/4/44	Tule Lake, Calif.
3525		Maru		"	F	1/18/95	M	A	2884555	PRAC	9/11/42	"	"	"	"
3526		Kiyoshi		"	M	7/24/28	S	C	---	"	"	"	"	"	"
3527		Hanako		"	F	7/24/18	S	C	---	"	"	"	"	"	"
3528		Fusaye Joan		"	F	11/5/25	S	C	---	"	"	"	"	"	"
3529		Ayako		"	F	3/1/22	S	C	---	"	"	"	"	"	"
3530	KATO	Tsuneo		15107	M	2/22/06	M	C	---	PrAC	9/10/42	Portland, Ore.	Ind-Empl	7/6/44	Anderson Dam, Idaho
3531		Michiko Josephine		"	F	1/7/42	S	C	---	"	"	"	Term with Grant	6/27/45	"
3532		Mitsue		"	F	7/29/13	M	C	---	"	"	"	" " "	"	"
3533		Tsuneyuki Howard		"	M	9/4/39	S	C	---	"	"	"	" " "	"	"
3534		Yoshiko Grace		"	F	12/27/37	S	C	---	"	"	"	" " "	"	"

NO.	NAME	OTHER NAMES	FAMILY NUMBER	SEX	DATE OF BIRTH	M.S.	CIT.	ALIEN REGIS. NO.	TYPE OF ORIGINAL ENTRY	DATE OF ORIGINAL ENTRY	PRE-EVACUATION ADDRESS	TYPE OF FINAL DEPARTURE	DATE OF FINAL DEPARTURE	DESTINATION OF FINAL DEPARTURE
3535	KATSUNO Shoichiro		17581	M	6/30/85	M	A	3952006	PuAC	8/20/42	Kent, Wash.	Term with Grant	10/22/45	Seattle, Wash.
3536	Wayo Dona		"	F	11/11/83	M	A	2302483	"	"	" "	" " "	"	" "
3537	KATSURA Haruo		12083	M	6/23/87	S	A	3056830	PuAC	8/18/42	Seattle, Wash.	Term with Grant	4/27/45	Granview, Idaho
3538	KATSURA Setsuko	(Nee NISHIMATSU)	17173	F	1/28/18	S	C	--	T-Tule	9/27/43	Kent, Wash.	Ind-JnFam	3/27/44	Jamieson, Ore.
3539	KATSUYAMA Harry Masakichi		28136	M	12/30/08	M	A	3989934	T-Tule	9/30/43	Sacramento, Calif.	Term with Grant	10/20/45	Sacramento, Calif.
3540	Alyce Tsuya		"	F	9/29/18	M	C	--	"	"	" "	" " "	"	" "
3541	Allen Masomichi		"	M	1/3/38	S	C	--	"	"	" "	" " "	"	" "
3542	Ronald Masato		"	M	10/23/44	S	C	--	B	10/23/44		" " "	"	" "
3543	KATSUYAMA Ichizo Jack		16634	M	10/10/77	M	A	2944105	PuAC	8/18/42	Seattle, Wash.	D	9/18/45	
3544	Hamae		"	F	6/29/98	M	A	2790706	"	"	" "	Term with Grant	8/31/45	New York, N.Y.
3545	Frank Toyoji		"	M	6/18/20	S	C	--	"	"	" "	Ind-Empl	1/14/44	Ogden, Utah
3546	Minoru Fred		"	M	1/13/22	S	C	--	"	"	" "	" "	8/20/43	Des Moines, Iowa
3547	Tomio Tom		"	M	3/15/26	S	C	--	"	"	" "	" "	8/27/44	Boise, Idaho
3548	KAWABATA Chojiro		16882	M	7/25/81	M	A	2634688	PuAC	9/5/42	Tacoma, Wash.	Term with Grant	3/16/45	Nyssa, Ore.
3549	Hana		"	F	12/29/91	M	A	2440030	"	"	" "	" " "	"	" "
3550	Himeko		"	F	11/8/25	S	C	--	"	"	" "	" " "	"	" "
3551	Isoye		"	F	9/8/23	S	C	--	"	"	" "	" " "	"	" "
3552	Kinjiro		"	M	10/11/17	S	C	--	"	"	" "	" " "	"	" "
3553	Shiyoji		"	M	12/23/27	S	C	--	"	"	" "	" " "	"	" "
3554	Yoshikazu		"	M	11/26/18	S	C	--	"	9/14/42	" "	Ind-Empl	3/11/44	" "
3555	KAWABATA Kiku		11913	F	6/16/99	M	A	2544641	PuAC	8/20/42	Seattle, Wash.	Term with Grant	9/2/45	Seattle, Wash.
3556	Kimisada		"	M	2/10/96	M	A	2652905	"	"	" "	" " "	9/7/45	" "
3557	KAWACHI Ryohei		17644	M	9/1/78	M	A	1872140	PuAC	8/19/42	Seattle, Wash.	Term with Grant	10/22/45	Seattle, Wash.
3558	Mitsu		"	F	9/17/91	M	A	2284493	"	"	" "	" " "	"	" "
3559	Mitsuo		"	M	5/19/28	S	C	--	"	"	" "	" " "	6/7/45	Salt Lake City, Utah
3560	KAWADA Yoshio		24468	M	2/9/11	M	C	--	T-Tule	9/25/43	Penryn, Calif.	Ind-Empl	5/3/44	Emmett, Idaho
3561	Matsumi		"	F	1/16/16	M	C	--	"	"	" "	" "	"	" "
3562	Kay		"	M	11/24/40	S	C	--	"	"	" "	Ind-JnFam	"	" "
3563	Gail Mitsuko		"	F	12/28/43	S	C	--	B	12/28/43		" "	"	" "
3564	Akio Allen		"	M	11/28/38	S	C	--	T-Tule	9/25/43	Penryn, Calif.	" "	"	" "
3565	KAWADA Yasumasa Frank		43065	M	9/10/89	M	A	2596933	PuAC	8/30/42	Seattle, Wash.	Term with Grant	9/4/45	Seattle, Wash.
3566	Shigeri Mary		"	F	11/17/98	M	A	2474324	"	"	" "	" " "	"	" "
3567	Masaru		"	M	6/9/26	S	C	--	"	"	" "	Term-AF	3/21/45	Ft. Douglas, Utah
3568	Tokunari		"	M	4/19/29	S	C	--	"	"	" "	Term with Grant	4/22/45	Newark, N.J.
----	ONISHI Takako Judy													
3569	KAWADA George		24383	M	5/27/20	S	C	--	T-Tule	10/26/43	Penryn, Calif.	Ind-Empl	3/31/44	Boise, Idaho
3570	Misuno Marie		"	F	3/1/14	S	C	--	"	"	" "	" "	2/8/44	Chicago, Ill
3571	KAWADA Takeo		15064	M	7/1/98	W	A	4662836	Seas (PrAC)	3/1/43	Troutdale, Ore.	Ind-Empl	6/23/44	Ontario, Ore.
3572	KAWAFUNE Lucy Mikako		11493	F	11/11/23	S	C	--	PuAC	9/1/42	Seattle, Wash.	Ind-Empl	7/22/43	Kansas City, Mo.
3573	Kazuo		"	M	4/10/86	M	A	2971653	"	"	" "	Term with Grant	10/22/45	Seattle, Wash.
3574	Hisami		"	F	10/28/90	M	A	3064665	"	"	" "	" " "	"	" "
3575	Kenneth Yoshikazu		"	M	10/23/21	S	C	--	"	"	" "	Ind-Empl	3/2/43	Meridian, Idaho
3576	KAWAGUCHI Ifuki Barbara		10788	F	11/7/20	S	A	2117836	PuAC	9/3/42	Seattle, Wash.	Term with Grant	8/23/45	New York, N.Y.
3577	Yoshima		"	M	10/26/91	W	A	2653849	"	"	" "	" " "	10/16/45	" " "
3578	Umakichi		20017	M	7/10/79	M	A	2880670	T-Tule	11/7/42	Snoqualmie Falls, Wash.	T-S	9/25/43	Tule Lake, Calif.
3579	Fumiko Rose		10788	F	5/9/23	S	C	--	PuAC	9/3/42	Seattle, Wash.	Ind-Empl	4/16/44	Lewiston, Idaho
3580	Mitsuru John		"	M	6/6/28	S	C	--	"	"	" "	" "	11/15/44	Detroit, Mich.
3581	Hijumi Frances		"	F	11/11/32	S	C	--	"	"	" "	Term with Grant	8/23/45	New York, N.Y.
3582	Joseph Jyosei		"	M	7/11/25	S	C	--	"	8/10/42	" "	Ind-Empl	9/5/44	Spokane, Wash.
3583	KAWAGUCHI Denzo		10856	M	3/10/85	M	A	2455118	PuAC	9/4/42	Seattle, Wash.	Term with Grant	4/17/45	Chicago, Ill.
3584	Mitsu		"	F	3/31/93	M	A	2489056	"	"	" "	" " "	6/15/45	" "
3585	Colette Yoshiko		"	F	2/5/23	S	C	--	"	"	" "	" " "	"	" "
3586	John Ryoji		"	M	8/1/21	S	C	--	"	"	" "	Ind-AF	6/11/43	Ft. Douglas, Utah
3587	Takako Joan		"	F	6/5/25	S	C	--	"	"	" "	Ind-Educ	9/10/44	Holy Cross, Ind.
3588	KAWAGUCHI Ichimatsu		11744	M	6/6/72	S	A	2270878	PuAC	8/16/42	Seattle, Wash.	D	3/11/45	

NO.	NAME		OTHER NAMES	FAMILY NUMBER	SEX	DATE OF BIRTH	M.S.	CIT.	ALIEN REGIS. NO.	TYPE OF ORIGINAL ENTRY	DATE OF ORIGINAL ENTRY	PRE-EVACUATION ADDRESS	TYPE OF FINAL DEPARTURE	DATE OF FINAL DEPARTURE	DESTINATION OF FINAL DEPARTURE
3589	KAWAGUCHI	Kinue		10720	F	1/24/00	M	A	2755511	PuAC	9/3/42	Seattle, Wash.	Term with Grant	6/7/45	Seattle, Wash.
3590		Kametaro		"	M	1/25/95	M	A	2755521	"	"	" "	" " "	"	" "
3591		Aiko		"	F	8/22/29	S	C	--	"	"	" "	" " "	"	" "
3592		Hisashi Roy		"	M	11/8/31	S	C	--	"	"	" "	" " "	"	" "
3593		Masako		"	F	10/13/34	S	C	--	"	"	" "	" " "	"	" "
3594		Tomoko		"	F	10/20/39	S	C	--	"	"	" "	" " "	"	" "
3595		Sakiko		"	F	11/4/43	S	C	--	B	11/4/43		" " "	"	" "
3596		George Kiyoshi		"	M	10/3/23	S	C	--	PuAC	9/3/42	Seattle, Wash.	Ind-Empl	4/7/43	Chicago, Ill.
3597	KAWAGUCHI	Kisuke		11452	M	10/10/84	M	A	3664961	PuAC	9/1/42	Seattle, Wash.	Term with Grant	8/14/45	Seattle, Wash.
3598		Hiro		"	F	9/27/95	M	A	2751319	"	"	" "	" " "	"	" "
3599		John Masakatsu		"	M	1/1/16	S	C	--	"	8/10/42	" "	Ind-Empl	3/16/43	Nampa, Idaho
3600		George Kazuya		"	M	1/1/19	S	C	--	"	9/14/42	" "	" "	5/3/43	Billings, Mont.
3601	KAWAGUCHI	Kumakichi		16881	M	1/28/08	M	A	2297739	PuAC	9/5/42	Tacoma, Wash.	Term with Grant	4/9/45	Nyssa, Ore.
3602		Kiyoko		"	F	10/5/16	M	C	--	"	"	" "	" " "	4/4/45	" "
3603		Teruyoshi		"	M	1/22/37	S	C	--	"	"	" "	" " "	4/9/45	" "
3604		Minoru		"	M	8/20/39	S	C	--	"	"	" "	" " "	"	" "
3605		Geraldine Mitsue		"	F	5 8/27/44	S	C	--	B	5 8/27/44		" " "	"	" "
3606	KAWAGUCHI	Matahei		50025	M	7/19/88	M	A	3210706	PuAC	8/31/42	Seattle, Wash.	Term with Grant	3/2/45	Chicago, Ill.
3607		Sadaye		"	F	3/22/00	M	A	2599379	"	"	" "	" " "	"	" "
3608	KAWAGUCHI	Toshiyuki		17523	M	9/8/26	S	C	--	PuAC	8/31/42	Seattle, Wash.	Ind-Empl	9/2/43	Chicago, Ill.
3609		Yuriko		"	F	2/25/24	S	C	--	"	"	" "	" "	6/7/43	" "
3610	KAWAGUCHI	Kenji Kenneth		17351	M	8/7/10	M	C	--	PuAC	8/18/42	Seattle, Wash.	Ind-Empl	7/14/43	Salt Lake City, Utah
3611		Sumi		"	F	12/11/11	M	C	--	"	"	" "	Ind-JnFam	"	" " " "
3612		Sachiye Judith		"	F	7/6/42	S	C	--	"	"	" "	" "	"	" " " "
3613	KAWAGUCHI	Shojiro		11640	M	1/19/97	M	A	2681367	P-Santa Fe	2/5/44	Seattle, Wash.	Ind-JnFam	9/18/44	Granada, Colo
3614		Mine		"	F	7/7/92	M	A	2778225	PuAC	9/14/42	" "	" "	"	" "
3615		Masashi		"	M	1/22/18	S	C	--	"	"	" "	Ind-Empl	8/8/44	" "
3616		Katsuko		"	F	4/24/22	S	C	--	"	"	" "	Ind-Educ	1/28/44	Pullman, Wash.
3617	KAWAHARA	Masao Harry		11651	M	3/29/04	M	A	2565446	PuAC	8/30/42	Seattle, Wash.	Term with Grant	8/16/45	Seattle, Wash.
3618		Masako Annie		"	F	10/8/12	M	C	--	"	"	" "	" " "	"	" "
3619		Fred Takashi		"	M	5/12/37	S	C	--	"	"	" "	" " "	"	" "
3620	KAWAHARA	Seiichi		11577	M	12/5/90	M	A	3493870	PuAC	8/30/42	Seattle, Wash.	Term with Grant	10/2/45	Seattle, Wash.
3621		Kikuno		"	F	2/20/98	M	A	2452746	"	"	" "	" " "	"	" "
3622		Masaaki George		"	M	5/14/22	S	C	--	"	"	" "	" " "	10/8/45	Spokane, Wash.
3623		Kiyoshi Harry		"	M	8/16/25	S	C	--	"	"	" "	Ind-AF	9/15/44	Ft. Douglas, Utah
3624	KAWAHARA	Susumu		15240	M	1/4/88	S	A	3075419	PrAC	9/10/42	Portland, Ore.	Term with Grant	8/13/45	Spokane, Wash.
3625	KAWAHARA	Tamejiro		11086	M	2/26/93	S	A	5910188	PuAC	9/14/42	Seattle, Wash.	Term with Grant	5/15/45	Homedale, Idaho
3626	KAWAHARA	Ayao		16026	M	4/1/86	M	A	3405341	PrAC	9/7/42	Portland, Ore.	Term with Grant	10/4/45	St. Louis, Mo.
3627		Yoshino		"	F	3/28/98	M	A	3603067	"	"	" "	" " "	"	" " "
3628		Ruth Harumi		"	F	4/14/29	S	C	--	"	"	" "	" " "	6/4/45	" " "
3629		Frank Hirao		"	M	12/10/26	S	C	--	"	"	" "	Ind-JnFam	8/10/44	" " "
3630		Junko Lillian		"	F	9/11/24	S	C	--	"	"	" "	Ind-Empl	6/7/43	" " "
3631		Masuko Hattie		"	F	2/18/21	S	C	--	"	"	" "	Ind-Educ	2/3/43	South Hadley, Mass.
3632		Nobuko Mary		"	F	8/24/22	S	C	--	"	"	" "	Ind-Empl	8/9/43	Glendale, Mo.
3633	KAWAHARA	Yoshinosuke		11578	M	8/20/97	M	A	2880605	PrAC	8/30/42	Portland, Ore.	Term with Grant	8/29/45	Seattle, Wash.
3634		Masano		"	F	1/25/06	M	A	2952954	"	"	" "	" " "	"	" "
3635		Shigeru Frank		"	M	3/26/27	S	C	--	"	"	" "	" " "	2/23/45	Kalamazoo, Mich.
3636		Yasunori		"	M	3/19/25	S	C	--	"	"	" "	T-S	9/25/43	Tule Lake, Calif.
3637		Yoshinori		"	M	3/19/25	S	C	--	"	"	" "	"	"	" " "

NO.	NAME	OTHER NAMES	FAMILY NUMBER	SEX	DATE OF BIRTH	M.S.	CIT.	ALIEN REGIS. NO.	TYPE OF ORIGINAL ENTRY	DATE OF ORIGINAL ENTRY	PRE-EVACUATION ADDRESS	TYPE OF FINAL DEPARTURE	DATE OF FINAL DEPARTURE	DESTINATION OF FINAL DEPARTURE
3638	KAWAHARA Kaneo Joe		10993	M	11/2/84	M	A	2473844	PuAC	9/3/42	Seattle, Wash.	Ind-Empl	4/22/44	Boise, Idaho
3639	Toyoko		"	F	9/26/95	M	A	2661762	"	"	" "	Ind-JnFam	6/14/44	" "
3640	Hitoshi		"	M	3/29/17	S	C	--	"	"	" "	Ind-Empl	6/12/44	" "
3641	Kazuko		"	F	7/16/29	S	C	--	"	"	" "	Ind-JnFam	6/14/44	" "
3642	KAWAHARA Makie		12078	M	1/7/03	M	A	2398211	PuAC	8/19/42	Seattle, Wash.	Ind-Empl	5/21/44	Butte, Mont.
3643	Kiyoko		"	F	2/20/09	M	A	3204408	"	"	" "	Ind-JnFam	12/3/44	Othello, Wash.
3644	William Tetsuji		"	M	6/11/37	S	C	--	"	"	" "	" "	"	" "
3645	Robert Mitsuru		"	M	5/18/31	S	C	--	"	"	" "	" "	"	" "
3646	Thomas Tadashi		"	M	7/19/40	S	C	--	"	"	" "	" "	"	" "
3647	KAWAI Koretaka		11395	M	12/6/90	S	A	2790816	PuAC	9/4/42	Seattle, Wash.	Term with Grant	4/13/45	King Hill, Idaho
3648	KAWAI Yoshisada		17564	M	3/4/90	M	A	2046116	PuAC	8/20/42	Seattle, Wash.	Term with Grant	10/4/45	Chicago, Ill.
3649	Misanu		"	F	5/15/99	M	A	2489072	"	"	" "	" " "	"	" "
----	TANAKA Kenya	(~~Married TANAKA~~)												
	Yae Ko													
----	KAWAI Kazue Lillian	(Married MIZUMORI, George I.)												
3650	KAWAKAMI Fumiko		19498	F	10/20/21	M	C	--	T-Tule	9/25/43	Orillia, Wash.	Term with Grant	2/20/45	Ontario, Ore.
3651	Carolyn Reiko		"	F	7/11/44	S	C	--	B	7/11/44		" " "	"	" "
3652	Sam Isamu		"	M	5/19/19	M	C	--	T-Tule	9/25/43	Auburn, Wash.	Ind-Empl	10/5/44	" "
3653	KAWAKAMI Fuku		11343	F	3/28/90	M	A	2792278	PuAC	9/1/42	Seattle, Wash.	Term with Grant	8/7/45	Seattle, Wash.
3654	Kakuzo		16717	M	10/3/75	M	A	2792292	"	"	" "	" " "	"	" "
3655	Yukiko		11343	F	6/27/18	S	C	--	"	"	" "	Ind-Empl	3/23/43	Denver, Colo.
3656	Toshio		"	M	10/5/21	S	C	--	"	"	" "	Term with Grant	8/7/45	Seattle, Wash.
3657	KAWAKAMI Uichi		17215	M	10/24/85	M	A	3158746	T-Tule	9/30/43	Auburn, Wash.	Term with Grant	10/8/45	Spokane, Wash.
3658	Koto		"	F	9/20/93	M	A	3931224	"	"	" "	" " "	"	" "
3659	Amy Emiko		"	F	4/30/23	S	C	--	"	"	" "	" " "	7/12/45	Kansas City, Mo.
3660	Tomiko		"	F	6/18/21	S	C	--	"	"	" "	Ind-Educ	1/20/44	" " "
3661	KAWAKO Toranoshin		17359	M	4/22/98	M	A	2485012	PuAC	8/17/42	Seattle, Wash.	Term with Grant	10/2/45	Hazelton, Idaho
3662	Shizuyo		"	F	7/11/92	M	A	3054663	"	"	" "	" " "	"	" "
3663	Taketada Harry		"	M	8/27/27	S	C	--	"	"	" "	" " "	"	" "
3664	Chiyeko Esther		"	F	7/13/29	S	C	--	"	"	" "	" " "	5/3/45	Chicago, Ill.
3665	Masayuki		"	M	3/12/23	S	C	--	"	"	" "	Ind-Penal	8/18/44	Boise, Idaho
3666	Toshiko		"	F	2/14/21	S	C	--	"	9-10-42	" "	Ind-Empl	9/29/43	Chicago, Ill.
3667	KAWAMOTO Ichiro		26814	M	7/27/85	M	A	5482211	PrAC	9/9/42	Ridgefield, Ore.	Term with Grant	5/6/45	Jamieson, Ore.
3668	Ito		"	F	4/28/90	M	A	4486798	"	"	" "	" " "	4/26/45	" "
3669	George Joji		"	M	3/3/25	S	C	--	"	"	" "	Ind-Empl	5/22/44	Weiser, Idaho
3670	Nami Jane		"	F	9/21/26	S	C	--	"	"	" "	" "	12/5/44	Cleveland, Ohio
----	Shizuye	(Married TANAKA, Yukio)												
3671	KAWAMOTO Atsuko Jo Ann		19967	F	7/29/35	S	C	--	T-Tule	7/13/43	Seattle, Wash.	Term with Grant	2/20/45	Seattle, Wash.
3672	Katsuji Harry		"	M	9/17/04	M	C	--	"	"	" "	" " "	"	" "
3673	Kay Keiko		"	F	11/4/11	M	C	--	"	"	" "	" " "	"	" "
3674	Marjorie Hatsumi		"	F	11/19/33	S	C	--	"	"	" "	" " "	"	" "
3675	Mieko Carol		"	F	8/29/39	S	C	--	"	"	" "	" " "	"	" "
3676	KAWAMOTO Sally Hisako		19451	F	5/10/18	M	C	--	T-Tule	9/30/43	Minneapolis, Minn.	Term with Grant	5/22/45	Minneapolis, Minn.
3677	Wayne Tatsumi Jr.		"	M	5/29/43	S	C	--	"	"	Newell, Calif.	" " "	"	" "
3678	KAWAMOTO Kazuo		26812	M	9/5/08	M	C	--	PrAC	9/10/42	Ridgefield, Ore.	Ind-Empl	8/14/43	Payette, Idaho
3679	Sumie Ruth		"	F	3/17/17	M	C	--	"	"	" "	Ind-JnFam	8/15/43	" "
3680	Sumio Stanley		"	M	7/21/42	S	C	--	"	"	" "	" "	"	" "
3681	Tsugio Terry		"	M	4/8/41	S	C	--	"	"	" "	" "	"	" "
3682	Ronald Kazuyoshi		"	M	9/21/39	S	C	--	"	"	" "	" "	"	" "
3683	KAWAMOTO Takekichi		11749	M	9/20/78	S	A	2286143	PuAC	8/16/42	Seattle, Wash.	D	6/14/44	
3684	KAWAMOTO Seiichi		10803	M	3/13/98	S	A	2778224	PuAC	9/2/42	Seattle, Wash.	Ind-Empl	1/14/44	Boise, Idaho

NO.	NAME		OTHER NAMES	FAMILY NUMBER	SEX	DATE OF BIRTH	M.S.	CIT.	ALIEN REGIS. NO.	TYPE OF ORIGINAL ENTRY	DATE OF ORIGINAL ENTRY	PRE-EVACUATION ADDRESS	TYPE OF FINAL DEPARTURE	DATE OF FINAL DEPARTURE	DESTINATION OF FINAL DEPARTURE
3685	KAWAMOTO	Yai		12137	F	9/9/73	W	A	3320363	PuAC	9/4/42	Puyallup, Wash.	Term with Grant	8/31/45	St. Paul, Minn.
3686		Bill Masao		"	M	7/17/01	W	C	--	"	"	" "	" " "	4/17/45	Minneapolis, Minn.
3687		Raymond Misao		"	M	5/31/31	S	C	--	"	"	" "	" " "	8/31/45	St. Paul, Minn.
3688		Shirley Eiko		"	F	10/6/38	S	C	--	"	"	" "	" " "	"	" " "
3689		Takeo		"	M	9/10/13	S	C	--	"	"	" "	Ind-Empl	5/18/44	Caldwell, Idaho
3690	KAWAMOTO	Kay Kiyoshi		26814	M	2/8/22	M	C	--	PrAC	9/9/42	Ridgefield, Ore.	Ind-Empl	3/15/44	Cleveland, Ohio
3691		Mary Hisako	(Nee ENOKI)	16894	F	5/8/25	M	C	--	PuAC	8/30/42	Puyallup, Wash.	" "	"	" "
3692	KAWAMURA	Jutaro		17435	M	1/20/00	M	A	3210703	PuAC	8/17/42	Seattle, Wash.	Term with Grant	8/28/45	Seattle, Wash.
3693		Yoshiko		"	F	9/25/01	M	A	3054659	"	"	" "	" " "	"	" "
3694		Shizuko		"	F	7/1/22	S	C	--	"	"	" "	" " "	10/2/45	Hazelton, Idaho
3695	KAWAMURA	Yasutaka Bob		11610	M	9/7/95	M	A	2443491	PuAC	9/1/42	Seattle, Wash.	Ind-JnFam	6/1/44	Minneapolis, Minn.
3696		Yasuya		"	F	3/10/96	M	A	2718261	"	"	" "	" "	"	" "
3697	KAWAMURA	Fumiko	(Nee HAMAOKA)	17429	F	1/17/20	M	C	--	PuAC	8/17/42	Seattle, Wash.	Term with Grant	8/21/45	Seattle, Wash.
3698		Karen Mineko		"	F	9/7/43	S	C	--	VE	6/12/44	Gainsville, Texas	" " "	"	" "
3699	KAWAMURA	Terukichi		17451	M	3/26/82	S	A	2431659	PuAC	8/16/42	Seattle, Wash.	Term with Grant	10/14/45	Seattle, Wash.
3700	KAWAMURA	Tomoyuki		10911	M	7/4/03	M	A	2565126	PuAC	9/4/42	Seattle, Wash.	Term with Grant	9/17/45	Milwaukee, Wis.
3701		Akiko		"	F	10/7/19	M	C	--	"	"	" "	" " "	"	" "
3702		Ayako Sally		"	F	10/30/36	S	C	--	"	"	" "	" " "	"	" "
3703		Theodore Tomokazu		"	M	7/25/38	S	C	--	"	"	" "	" " "	"	" "
3704	KAWAMURA	Toyokitsu		11974	M	9/10/83	S	A	3202477	PuAC	8/17/42	Seattle, Wash.	Term with Grant	8/16/45	Seattle, Wash.
3705	KAWAMURA	Takashi		11365	M	1/3/88	M	A	3029468	PuAC	9/3/42	Seattle, Wash.	Ind-JnFam	3/30/44	Chicago, Ill.
3706	KAWAMURA	Kazunosuke		7194	M	3/27/79	Unk.	A	3063771	~~T-Rolw~~ STAC (SEA)	11/27/42	Sacramento, Calif.	D	11/28/42	
3707	KAWAMURA	Mac Makoto		11365	M	8/12/21	S	A	3054636	PuAC	9/3/42	Seattle, Wash.	Ind-Empl	1/21/44	St. Paul, Minn.
3708		Kimi		"	F	4/3/02	M	A	2952173	"	"	" "	Ind-JnFam	3/30/44	Chicago, Ill.
3709	KAWANISHI	Fusa		16659	F	10/27/98	M	A	2531661	PuAC	8/18/42	Seattle, Wash.	Term with Grant	6/29/45	Minneapolis, Minn.
3710		Yoshiko Irene		"	F	9/28/23	S	C	--	"	"	" "	" " "	4/16/45	Seattle, Wash.
3711		Teikichi Harry		"	M	2/19/88	M	A	2822554	"	"	" "	" " "	2/27/45	Minneapolis, Minn.
3712		Masako Alice		"	F	9/23/19	S	C	--	"	"	" "	Ind-Empl	6/15/43	Belle Fourche, S.D.
3713		Toshiyuki		"	M	4/3/22	S	C	--	"	"	" "	" "	3/25/44	Jerome, Idaho
3714	KAWANO	Jukichi		16108	M	7/16/88	M	A	3244344	PrAC	9/11/42	Portland, Ore.	Term with Grant	6/5/45	Portland, Ore.
3715		Hana		"	F	4/10/94	M	A	3244341	"	"	" "	" " "	"	" "
3716		Toshi Ruth		"	F	8/6/16	S	C	--	"	"	" "	Ind-Empl	4/14/44	Salt Lake City, Utah
3717		Woodrow Shigeo		"	M	11/13/21	S	C	--	"	"	" "	" "	5/29/43	Ann Arbor, Mich.
3718	KAWANO	Katsufusa		17115	M	10/20/82	M	A	2492301	PuAC	8/20/42	Seattle, Wash.	Term with Grant	9/18/45	Seattle, Wash.
3719		Mitsuru		"	F	5/23/92	M	A	2975566	"	"	" "	" " "	"	" "
3720		Minoru		"	M	11/6/16	S	C	--	"	"	" "	Ind-Empl	10/29/44	New York, N.Y.
3721		Shigeko		"	F	1/29/21	S	C	--	"	"	" "	" "	11/4/43	Brooklyn, N.Y.
3722	KAWANO	Momi		24407	F	4/17/76	W	A	4973259	T-Tule	9/30/43	Loomis, Calif.	Term with Grant	7/4/45	Sacramento, Calif.
3723	KAWASAKI	Hikojiro		15455	M	6/14/75	S	A	2389071	PrAC	9/10/42	Troutdale, Ore.	Term with Grant	5/7/45	Grandview, Idaho
3724	KAWASAKI	Hikozo Harry		16883	M	2/28/82	M	A	3246123	PuAC	9/5/42	Tacoma, Wash.	Term with Grant	3/16/45	Nyssa, Ore.
3725		Rikue Ruby		"	F	10/15/87	M	A	2888902	"	"	" "	" " "	"	" "
3726		Maki		"	F	1/1/26	S	C	--	"	"	" "	" " "	"	" "
3727		Elwell Hachiro		"	M	7/4/28	S	C	--	"	"	" "	" " "	"	" "
3728		George Tonozo		"	M	8/17/13	M	C	--	"	"	" "	" " "	"	" "
3729		Risako — (nee Kawabata)		10892	F	4/15/21	M	C	--	"	"	" "	Ind-Empl	3/11/44	" "
3730		Kashiko Kay		10893	F	1/30/24	S	C	--	"	"	" "	Ind-JnFam	7/4/44	" "
3731		Leo Rio		"	M	4/4/22	S	C	--	"	8/10/42	" "	Ind-Empl	6/28/43	Minneapolis, Minn.
		Mitsuko —(married Hoshi)											" "	5/10/43	Idaho Falls, Idaho
3732	KAWASAKI	Hiromu		30245	M	6/30/18	S	C	--	Seas (StAC)	11/21/42	Lodi, Calif.	Term with Grant	6/15/45	Racquett Lake, N.Y.

19

NO.	NAMES		OTHER NAMES	FAMILY NUMBER	SEX	DATE OF BIRTH	M.S.	CIT.	ALIEN REGIS. NO.	TYPE OF ORIGINAL ENTRY	DATE OF ORIGINAL ENTRY	PRE-EVACUATION ADDRESS	TYPE OF FINAL DEPARTURE	DATE OF FINAL DEPARTURE	DESTINATION OF FINAL DEPARTURE
3733	KAWASAKI	Kusuno		16017	F	10/25/99	M	A	3346381	PrAC	9/10/42	Portland, Ore.	Term with Grant	8/14/45	Spokane, Wash.
3734		Marjory Hiroko		"	F	8/19/25	S	C	---	"	"	"	Ind-Empl	9/1/43	Chicago, Ill.
3735		Sumiko Sue		"	F	2/19/27	S	C	---	"	"	"	" -Invit.	6/10/44	Dearborn, Mich.
3736		Tomihei		"	M	7/30/85	M	A	3803205	"	"	"	" -Empl	4/28/44	Portland, Ore.
3737		Yoshie Alice		"	F	3/30/23	S	C	---	"	"	"	" "	5/18/43	Chicago, Ill.
3738	KAWASAKI	Kiyo		11284	F	8/18/06	M	A	2887243	PuAC	9/1/42	Seattle, Wash.	Term with Grant	10/3/45	New York City, N.Y.
3739		Suekichi		"	M	5/21/98	M	A	2473849	"	"	"	" " "	"	"
3740		Nobuo		"	M	10/30/38	S	C	---	"	"	"	" " "	"	"
3741		Masato		"	M	6/17/36	S	C	---	"	"	"	" " "	"	"
3742	KAWASAKI	Tsuruyo		11632	F	3/15/05	W	A	1865407	T-Tule	9/30/43	Seattle, Wash.	Term with Grant	2/15/45	Seattle, Wash.
3743		Katherine Chieko		"	F	11/1/29	S	C	---	"	"	"	" " "	"	"
3744	KAWASAKI	Fukuye		27590	F	7/19/96	M	A	2664399	T-Tule	9/30/43	Sacramento, Calif.	Term with Grant	6/5/45	Sacramento, Calif.
3745		Ushigoro		"	M	10/16/85	M	A	4097019	"	"	"	" " "	9/7/45	"
3746		Frank Tsutomu		38909	M	8/1/16	S	C	---	I-Weimar San.	10/16/43	Weimar, Calif.	Term with Grant	"	"
3747	KAWASAKI	Yasuke		11887	M	1/23/82	S	A	3110948	PuAC	8/16/42	Seattle, Wash.	Term with Grant	10/9/45	Seattle, Wash.
	~~KAWASAKI~~	~~Mitsuko~~	~~(Married OHASHI)~~												
3748	KAWASAKI	Douglas Susumu		16671	M	6/10/42	S	C	---	PuAC	8/18/42	Puyallup, Wash.	T-S Tule	11/11/42	Tule Lake, Calif.
3749		Noreen Kuniko		"	F	8/20/37	S	C	---	"	"	Auburn, Wash.	"	"	"
3750		Tokuyoshi Corky		"	M	8/7/09	M	A	3122354	"	"	Seattle, Wash.	"	"	"
3751		Yuriko Lilly		"	F	1/9/09	M	C	---	"	"	"	"	"	"
3752	KAWASAKI	Shunzo		15569	M	5/1/90	S	A	4252037	Seas(PrAC)	12/6/42	Gresham, Ore.	Ind-Empl	4/5/44	Chicago, Ill.
3753	KAWASE	Kaname		11745	M	10/10/25	S	A	5895478	PuAC	8/20/42	Seattle, Wash.	Term with Grant	5/16/45	Melrose Park, Ill.
3754		Yoshio		"	M	8/5/23	S	C	---	"	"	"	Ind-Empl	6/29/44	Burns, Ore.
3755	KAWASE	Ray Hideo		16846	M	3/6/19	S	C	---	T-Tule	9/30/43	National, Wash.	Ind-AF	4/27/44	Ft. Douglas, Utah
3756		Miyo Florence		"	F	6/11/21	S	C	---	"	"	Auburn, Wash.	Ind-Empl	11/24/43	Minneapolis, Minn.
3757		Kirino		"	F	2/6/87	W	A	5784005	"	"	"	Term with Grant	10/23/45	Seattle, Wash.
3758		John		"	M	9/28/26	S	C	---	"	"	"	" " "	3/7/45	Minneapolis, Minn.
3759		Masae Mary		"	F	4/30/20	S	C	---	"	"	National, Wash.	" " "	10/23/45	Seattle, Wash.
3760	KAWASHIMA	Frances Tomoe		19637	F	5/28/22	M	C	---	T-Tule	9/30/43	Petersburg, Alaska	Term with Grant	8/21/45	Petersburg, Alaska
3761		Kenneth Kenji		"	M	10/21/42	S	C	---	"	"	Tule Lake, Calif.	Term with Grant	"	"
3762		Joe Yoshio		"	M	12/9/15	M	C	---	"	"	Petersburg, Alaska	Ind-Empl	"	Butte, Mont.
3763	KAWASHIMA	Yozo		16056	M	5/13/82	M	A	2238680	PrAC	9/7/42	Portland, Ore.	D	9/23/43	
3764		Ben Tsutomu		"	M	4/11/29	S	C	---	"	"	"	Term with Grant	7/10/45	Ft. Lupton, Colo.
3765		Haru		"	F	2/14/92	M	A	2238681	"	"	"	" " "	"	"
3766		Mary		"	F	6/27/23	S	C	---	"	"	"	Ind-Empl	5/16/44	Ft. Lupton, Colo.
3767	KAWASHIMA	Mayme		16248	F	12/23/19	M	C	---	PrAC	9/7/42	Portland, Ore.	Ind-Empl	1/27/43	Ft. Lupton, Colo.
3768		Georgian Reiko		"	F	12/12/37	S	C	---	"	"	"	" -JnFam	"	"
3769		George Jr.		"	M	2/16/40	S	C	---	"	"	"	" "	"	"
3770		George		"	M	2/5/17	M	C	---	"	"	"	" -Empl	"	"
3771	KAWASHIMA	Keitaro		91354	M	6/18/68	S	A	2995279	P-Santa Fe	4/27/44	Seattle, Wash.	D	11/26/44	
3772	KAWASHIMA	George Masaharu		943	M	5/21/22	S	C	---	T-Manz	8/14/43	Los Angeles, Calif.	Ind-Empl	8/15/43	Boise, Idaho
3773	KAWASHIMA	Yasura		6846	M	3/30/18	S	C	---	Seas(StAC)	11/21/42	Stockton, Calif.	Ind-Empl	5/31/43	Nyssa, Ore.
3774	KAWATA	Kimi		10738	F	8/25/93	W	A	2681357	PuAC	9/3/42	Seattle, Wash.	Term with Grant	4/27/45	Chicago, Ill.
3775		Ted Kishio		"	M	3/12/23	S	C	---	PrAC	"	Portland, Ore.	Ind-Educ	5/9/43	Winfield, Kansas
3776		Hideye Mary		"	F	3/2/19	S	C	---	PuAC	"	Seattle, Wash.	Ind-Empl	10/17/44	Chicago, Ill.
3777	KAWATA	Sueki		33023	M	1/27/80	W	A	3305012	P-Santa Fe	12/6/43	Wrangle, Alaska	Term with Grant	8/29/45	Seattle, Wash.
3778		Akio William		"	M	6/24/30	S	C	---	PuAC	8/31/42	"	" " "	"	"

NO.	NAME	OTHER NAMES	FAMILY NUMBER	SEX	DATE OF BIRTH	M.S.	CIT.	ALIEN REGIS. NO.	TYPE OF ORIGINAL ENTRY	DATE OF ORIGINAL ENTRY	PRE-EVACUATION ADDRESS	TYPE OF FINAL DEPARTURE	DATE OF FINAL DEPARTURE	DESTINATION OF FINAL DEPARTURE
3779	KAWATA Grace Chitose		15120	F	1/1/23	S	C	--	PrAC	9/10/42	Portland, Ore.	Term with Grant	4/6/45	Chicago, Ill.
3780	Takaji		"	M	4/8/87	M	A	3311565	"	"	" "	" " "	9/20/45	Portland, Ore.
3781	Masano		"	F	6/16/92	M	A	3127717	"	"	" "	" " "	"	" "
3782	Shigemi Henry		"	M	5/19/28	S	C	--	"	"	" "	" " "	5/5/45	Chicago, Ill.
3783	Yoshihiro		"	M	11/15/25	S	C	--	"	"	" "	" " "	"	" "
3784	Kazuyoshi		"	M	1/2/24	S	C	--	"	"	" "	Ind-Educ	2/15/43	Pocatello, Idaho
3785	KAWATA Denzo		17735	M	4/19/86	S	A	2512500	PuAC	8/30/42	Puyallup, Wash.	Term with Grant	9/30/45	Caldwell, Idaho
3786	KAWATO Kazuo		19358	M	7/3/88	M	A	2376406	PuAC	8/16/42	Eatonville, Wash.	Term with Grant	8/29/45	Avery, Idaho
3787	Yuki		"	F	1/11/03	M	A	2297397	"	"	" "	" " "	"	" "
3788	Taro		"	M	9/18/26	S	C	--	"	"	" "	" " "	"	" "
3789	Katsumi		"	M	3/12/44	S	C	--	B	3/12/44		" " "	"	" "
3790	Yukio		"	M	9/10/20	S	C	--	PuAC	8/10/42	Seattle, Wash.	~~Ind-Empl~~ Ind. Pers.	3/24/44	Twin Falls, Idaho
3791	KAYAHARA Yoshiko		15248	F	4/30/01	M	A	3413900	PrAC	9/9/42	Portland, Ore.	Term with Grant	7/21/45	Spokane, Wash.
3792	Jimmie Hajime		"	M	11/12/35	S	C	--	"	"	" "	" " "	"	" "
3793	Masayoshi		"	M	4/17/89	M	A	1297143	"	"	" "	Ind-Empl	5/21/44	Butte, Mont.
3794	KAYAMA Kaku		12074	F	7/7/83	M	A	2489044	T-Tule	9/25/43	Seattle, Wash.	Term with Grant	9/12/45	Chicago, Ill.
3795	Naoyoshi		"	M	7/18/79	M	A	2841336	"	"	" "	" " "	"	" "
3796	KAYANO Katsuji		20058	M	7/5/05	M	A	2619001	T-Tule	6/18/43	Longview, Wash.	Term with Grant	10/18/45	Spokane, Wash.
3797	Matsue		"	F	3/7/18	M	C	--	"	"	" "	" " "	"	" "
3798	Katsumi Edward		"	M	11/13/43	S	C	--	B	11/13/43		" " "	"	" "
3799	KAZAMA Kameno		17347	F	1/5/86	M	A	2093931	PuAC	8/17/42	Seattle, Wash.	Term with Grant	10/4/45	Seattle, Wash.
3800	Ruth		"	F	1/2/15	S	C	--	"	"	" "	Ind-Empl	10/12/43	Washington, D.C.
3801	Tomoichi		"	M	12/24/73	M	A	1581428	"	"	" "	Term with Grant	10/4/45	Seattle, Wash.
3802	KAYEHARA Taeko	(Nee TAKAMI)	43035	F	7/18/23	M/S	C	--	PuAC	8/19/42	Seattle, Wash.	Ind-Empl	6/7/43	Spokane, Wash.
3803	KESAMURA Totaro		17425	M	1/13/80	M	A	2093934	PuAC	8/16/42	Seattle, Wash.	Term with Grant	4/14/45	Seattle, Wash.
3804	Hama		"	F	3/20/92	M	A	2421138	"	"	" "	" " "	"	" "
----	Fumi	(Married MIHARA, Arthur)												
3805	KIBE Mary		29637	F	12/9/14	M	C	--	PuAC	9/3/42	Tacoma, Wash.	Term with Grant	7/26/45	Tooele, Utah
3806	Barbara Setsuko		"	F	7/6/41	S	C	--	"	"	" "	" " "	"	" "
3807	Masaomi		"	M	9/29/16	M	C	--	"	"	" "	Ind-Empl	3/19/43	Payette, Idaho
3808	KIBE Kiri		11669	F	11/9/83	M	A	2540002	PuAC	8/16/42	Tacoma, Wash.	Term with Grant	9/30/45	Ontario, Ore.
3809	Shizumi		"	F	8/4/14	S	C	--	"	"	" "	" " "	7/23/45	Salt Lake City, Utah
3810	Himiko		"	F	6/10/12	S	C	--	"	8/10/42	" "	Ind-Empl	2/24/43	Des Moines, Iowa
3811	Makato		"	M	5/7/81	M	A	2540494	"	8/16/42	" "	" "	3/26/44	Wilmette, Ill.
3812	Masahide Joseph		"	M	1/16/19	S	C	--	"	9/5/42	" "	" "	2/25/43	Payette, Idaho
3813	KIBA Shigeru		11825	M	2/5/10	M	C	--	PuAC	8/20/42	Seattle, Wash.	Ind-Empl	8/20/43	Spokane, Wash.
3814	Miyo		"	F	10/14/17	M	C	--	"	"	" "	" "	"	" "
3815	KIDA Atsuko Alice		16066	F	10/15/32	S	C	--	PrAC	9/7/42	Portland, Ore.	Term with Grant	4/27/45	Portland, Ore.
3816	Keijiro James		"	M	7/1/07	M	C	--	"	"	" "	" " "	"	" "
3817	Fumiko		"	F	11/14/14	M	C	--	"	"	" "	" " "	"	" "
3818	Yasuko Jean		"	F	1/23/34	S	C	--	"	"	" "	" " "	"	" "
3819	KIDO George Kyuzo		15386	M	1/15/96	M	A	5760262	PrAC	9/10/42	Boring, Ore.	Term with Grant	2/21/45	Weiser, Idaho
3820	Tsuya		"	F	3/22/96	M	A	5760203	"	"	" "	" " "	5/17/45	" "
3821	Reiko Helen		"	F	2/18/33	S	C	--	"	"	" "	" " "	"	" "
3822	Roy Sumihisa		"	M	6/30/34	S	C	--	"	"	" "	" " "	"	" "
3823	Tom Tadahisa		"	M	3/9/28	S	C	--	"	"	" "	" " "	6/17/45	" "
3824	Jimmy Yoshio		"	M	12/11/20	S	C	--	"	"	" "	" " "	2/21/45	" "
3825	Edward Kazuyoshi		"	M	2/20/26	S	C	--	"	"	" "	" " "	"	" "
3826	Fred Mamoru		"	M	7/7/23	S	C	--	"	"	" "	" " "	"	" "
----	Aiko	(Married SAKODA, Shigeru)												
3827	KIDO George Wataru		15386	M	12/14/18	M	C	--	PrAC	8/23/42	Kent, Wash.	Term with Grant	6/16/45	Chicago, Ill.
3828	Yukike	(Nee KOREKIYO)	17192	F	12/17/18	M	C	--	T-Tule	12/8/43	" "	" " "	5/15/45	" "

81

NO.	NAMES		OTHER NAMES	FAMILY NUMBER	SEX	DATE OF BIRTH	M.S.	CIT.	ALIEN REGIS. NO.	TYPE OF ORIGINAL ENTRY	DATE OF ORIGINAL ENTRY	PRE-EVACUATION ADDRESS	TYPE OF FINAL DEPARTURE	DATE OF FINAL DEPARTURE	DESTINATION OF FINAL DEPARTURE
3829	KIDO	George Genichiro		16004	M	7/17/14	S	C	---	PrAC	9/9/42	Portland, Ore.	Ind-Empl	2/26/44	Chicago, Ill.
3830		Kiyoko Katherine		"	F	3/26/27	S	C	---	"	"	"	"	8/18/44	Wilmette, Ill.
3831		Shiye		"	F	3/15/89	W	A	2667345	"	"	"	Term with Grant	6/15/45	Chicago, Ill.
3832	KIGA	Henry Ichiro		43058	M	2/7/13	S	C	---	PuAC	8/10/42	Tacoma, Wash.	Ind-Empl	6/1/43	Washington, D.C.
3833	KIHANA	Kisuke		12155	M	9/21/72	W	A	1981267	PuAC	8/31/42	Tacoma, Wash.	Term with Grant	9/25/45	Seattle, Wash.
3834		Namie		"	F	1/17/17	S	C	---	"	"	"	" " "	2/7/45	Hazelton, Idaho
3835	KIHARA	Saki		43024	F	1/5/96	W	A	2976299	PuAC	8/22/42	Seattle, Wash.	Term with Grant	9/14/45	Seattle, Wash.
3836	KIHARA	Ichimatsu		43024	M	10/7/93	M	A	3054664	P-Kooshia	2/18/44	Seattle, Wash.	Term with Grant	4/11/45	Seattle, Wash.
3837		Tsuneko		"	F	1/23/02	M	A	3210751	PuAC	8/22/42	"	" " "	"	"
3838		Mitsuko		"	F	7/19/20	S	C	---	"	"	"	Ind-Empl	5/16/43	Ontario, Ore.
3839	KIHARA	Koichi		43024	M	5/18/17	M	C	---	PuAC	8/22/42	Seattle, Wash.	Term with Grant	10/14/45	Seattle, Wash.
3840		Yaye Patricia	(Nee MORIHIRO)	11679	F	2/17/20	M	C	---	"	"	Tacoma, Wash.	" " "	"	"
3841		Sandra Yukie		43024	F	1/8/45	S	C	---	B	1/8/45		" " "	"	"
3842	KIHARA	Iwao Ray		11639	M	3/18/07	M	C	---	PuAC	8/30/42	Seattle, Wash.	Ind-Empl	4/26/43	Ontario, Ore.
3843		Mitsuko		"	F	1/24/16	M	C	---	"	"	"	"	4/12/43	Denver, Colo.
3844		Reiko Elizabeth		"	F	12/1/39	S	C	---	"	"	"	Ind-JnFam	5/16/43	Ontario, Ore.
3845		Hiroshi Victor		"	M	12/13/37	S	C	---	"	"	"	"	"	"
3846		Sumiko Suzanna		"	F	8/24/41	S	C	---	"	"	"	"	"	"
3847	KIHARA	Naomi Alice		17627	F	6/18/43	S	C	---	B	6/18/43		Ind-JnFam	5/3/44	Ogden, Utah
3848		Megumi May		"	F	5/6/40	S	C	---	PuAC	8/19/42	Seattle, Wash.	"	"	"
3849		Midori Helen		"	F	7/24/41	S	C	---	"	"	"	"	"	"
3850		Yoshito		"	M	7/19/11	M	C	---	"	"	"	Ind-Empl	"	"
3851		Yoshiko		"	F	8/17/19	M	C	---	"	"	"	"	"	"
3852	KIJIMA	Kikuye		17584	F	3/6/19	S	C	---	PuAC	8/31/42	Seattle, Wash.	Ind-Empl	2/15/44	Spokane, Wash.
3853	KIKKAWA	Kazuo		15444	M	4/4/11	M	C	---	PrAC	9/10/42	Troutdale, Ore.	Term with Grant	6/7/45	Jamieson, Ore.
3854		Emiko		"	F	1/4/19	M	C	---	"	"	"	" " "	6/11/45	Seattle, Wash.
3855		Joyce Misae		"	F	9/3/39	S	C	---	"	"	"	" " "	"	"
3856		Gail Saeko		"	F	11/3/43	S	C	---	B	11/3/43		" " "	"	"
3857	KIKOSHIMA	Zenshiro		10702	M	7/21/87	M	A	1820076	PuAC	9/4/42	Seattle, Wash.	Term with Grant	5/26/45	Seattle, Wash.
3858		Sue		"	F	8/27/97	M	A	2940145	"	"	"	" " "	"	"
3859		Ray Takashi		"	M	9/22/26	S	C	---	"	"	"	Ind-Empl	4/10/44	Spokane, Wash.
3860		Sato June Hannah	(Married MANO)	"	F	6/22/20	S	C	---	"	"	"	"	5/19/43	Chicago, Ill.
3861	KIKUCHI	Yoshiye Marian	(Nee OHNO)	11872	F	10/13/20	M	C	---	PuAC	8/21/42	Seattle, Wash.	Term with Grant	8/18/45	Minneapolis, Minn.
3862		Isamu		43149	M	10/25/12	M	C	---	VE	10/19/43	" (U.S. Army)	" " "	"	"
3863		Frank Mitsuo		"	M	3/25/45	S	C	---	B	3/25/45		" " "	"	"
3864	KIKUCHI	Shizue		10881	F	7/17/20	M	C	---	PuAC	9/3/42	Seattle, Wash.	Term with Grant	7/10/45	Seattle, Wash.
3865		Fred Norio		"	M	11/30/41	S	C	---	"	"	"	" " "	7/10/45	Seattle, Wash.
3866		Iwao		"	M	3/12/11	M	C	---	"	"	"	" " "	6/20/45	Seattle, Wash.
3867		Chizuko Frances		"	F	3/22/44	S	C	---	B	3/22/44		" " "	7/10/45	Seattle, Wash.
3868	KIKUCHI	Shotaro		11503	M	7/12/90	M	A	2790800	PuAC	8/31/42	Seattle, Wash.	Term with Grant	3/26/45	Boise, Idaho
3869		Tazu		"	F	10/24/01	M	A	2995363	"	"	"	" " "	10/12/45	Seattle, Wash.
3870		Miye		"	F	1/2/27	S	C	---	"	"	"	" " "	3/25/45	Cleveland, Ohio
3871		Reyeko		"	F	3/2/28	S	C	---	"	"	"	" " "	5/17/45	Seattle, Wash.
3872		Takako		"	F	1/12/30	S	C	---	"	"	"	" " "	10/12/45	Seattle, Wash.
3873		Masako		"	F	3/26/31	S	C	---	"	"	"	" " "	"	"
3874		Kouji		"	M	6/15/33	S	C	---	"	"	"	" " "	"	"
3875		Fujiko		"	F	6/20/35	S	C	---	"	"	"	" " "	"	"
3876		Shigeko		"	F	7/20/37	S	C	---	"	"	"	" " "	"	"
3877		Mitsuo		"	M	11/18/39	S	C	---	"	"	"	" " "	"	"
3878		Akiko		"	F	11/21/41	S	C	---	"	"	"	" " "	"	"
3879		Kunio		"	M	1/13/44	S	C	---	B	1/13/44		" " "	"	"
3880		Kenichi		"	M	5/21/25	S	C	---	PuAC	8/31/42	Seattle, Wash.	Ind-AF	4/27/44	Ft. Douglas, Utah

NO.	NAME	OTHER NAMES	FAMILY NUMBER	SEX	DATE OF BIRTH	M.S.	CIT.	ALIEN REGIS. NO.	TYPE OF ORIGINAL ENTRY	DATE OF ORIGINAL ENTRY	PRE-EVACUATION ADDRESS	TYPE OF FINAL DEPARTURE	DATE OF FINAL DEPARTURE	DESTINATION OF FINAL DEPARTURE
3881	KIKUCHI Naoki		11466	M	9/28/87	M	A	3118950	PuAC	9/2/42	Seattle, Wash.	Term with Grant	1/17/45	Chicago, Ill.
3882	Mitsuye		"	F	11/20/92	M	A	2778239	"	"	" "	" " "	"	" "
3883	Kiyoshi		"	M	9/24/29	S	C	--	"	"	" "	" " "	"	" "
3884	Naoyoshi		"	M	4/10/32	S	C	--	"	"	" "	" " "	"	" "
3885	Tadashi		"	M	5/13/34	S	C	--	"	"	" "	" " "	"	" "
3886	Akira		"	M	6/25/16	S	C	--	"	"	" "	" " "	"	" "
3887	Kiyoko		"	F	1/17/23	S	C	--	"	"	" "	Ind-Empl	2/16/44	" "
3888	Tamotsu Tom		"	M	2/4/25	S	A	2948959	"	"	" "	Ind-Educ	10/15/42	Crete, Neb.
3889	Kikuye		"	F	7/3/27	S	C	--	"	"	" "	Ind-Empl	7/20/43	Chicago, Ill.
3890	KIKUCHI Jane		15518	F	9/19/22	S	C	--	PrAC	9/7/42	Gresham, Ore.	" "	6/22/44	Philadelphia, Penn.
3891	Machiko Marjorie		"	F	3/2/26	S	C	--	"	"	" "	Ind-Empl	2/12/43	Twin Falls, Idaho
3892	KIKUCHI Atsushi		18073	M	5/19/18	S	C	--	T-Gran	4/30/43 ~~12/28/42~~	Los Angeles, Calif.	" "	8/14/43	Nyssa, Ore.
----	KIKUCHI Suwake	(See SAKAMOTO)										Ind-Empl	6/9/43	Chicago, Ill.
----	Ken Kenichi	" "												
3893	KIKUCHI Sumuko		28988	F	1/14/20	M	C	--	T-Jero	6/12/44	Sebastopol, Calif.	Term with Grant	4/28/45	Fayette, Idaho
3894	Genji Ronald		"	M	2/12/41	S	C	--	"	"	" "	" " "	"	" "
3895	Gerald		"	M	12/28/43	S	C	--	"	"	" "	" " "	"	" "
3896	KIKUCHI Sannosuke		91373	M	8/17/85	S	A	2379559	T-T.B.Hosp.	1/20/44	Jerome, Ark	D	6/6/45	
3897	KIKUTAKE Shimo		11017	F	1/2/88	M	A	2248366	PuAC	9/3/42	Seattle, Wash.	Term with Grant	10/16/45	Seattle, Wash.
3898	KIMOTO Jutaro		91365	M	6/15/72	S	A	3118799	P-Santa Fe	10/5/44	Seattle, Wash.	Term with Grant	9/28/45	Seattle, Wash.
3899	KIMOTO Usaku		12153	M	3/7/87	M	A	2437300	PuAC	9/5/42	Tacoma, Wash.	Term with Grant	10/12/45	Fife, Wash.
3900	Chie		"	F	12/23/99	M	A	2913589	"	"	" "	" " "	"	" "
3901	Akiko		"	F	10/10/20	S	C	--	"	"	" "	" " "	"	" "
3902	KIMOTO Yoshizo		11870	M	1/19/77	M	A	2872367	PuAC	8/21/42	Seattle, Wash.	Term with Grant	9/25/45	Seattle, Wash.
3903	Gon		"	F	1/1/94	M	A	2698862	"	"	" "	" " "	"	" "
3904	KIMURA Hikoji		16608	M	10/8/90	M	A	2565127	PuAC	8/18/42	Seattle, Wash	Term with Grant	9/27/45	Madison, Wis.
3905	Yone		"	F	1/27/99	M	A	2565137	"	"	" "	" " "	"	" "
3906	Tsugio Joe		"	M	4/26/26	S	C	--	"	8/16/42	" "	Ind-JnFam	7/5/44	" "
----	Masako Martha	(Married OKADA, Taka)												
3907	KIMURA Suejiro		19660	M	12/20/78	M	A	4732138	T-Tule	9/25/43	Clallam Bay, Wash.	Term with Grant	8/28/45	Seattle, Wash.
3908	Haruyo		"	F	3/28/91	M	A	4732140	"	"	" " "	" " "	"	" "
3909	Teruyo Marie		"	F	9/13/22	S	C	--	"	"	" " "	" " "	"	" "
3910	Takayuki		"	M	3/12/24	S	C	--	"	"	" " "	" " "	4/6/45	Cascade, Idaho
3911	Harue		"	F	6/25/28	S	C	--	"	"	" " "	" " "	8/28/45	Seattle, Wash.
3912	Kikuyo Mary		"	F	8/26/31	S	C	--	"	"	" " "	" " "	"	" "
3913	Minoru		"	M	10/5/17	S	C	--	"	"	" " "	Ind-Empl	7/4/44	Cascade, Idaho
3914	Eiji		"	M	3/5/20	S	C	--	"	"	" " "	Ind-AF	11/28/44	Ft. Douglas, Utah
3915	KIMURA Kuhachi Joe		11860	M	5/5/86	M	A	2829231	PuAC	8/21/42	Seattle, Wash.	Term with Grant	9/7/45	Seattle, Wash.
3916	Tamiyo		"	F	5/25/97	M	A	2452831	"	"	" "	" " "	"	" "
3917	Yaeko		"	F	2/2/20	S	C	--	"	"	" "	" " "	4/2/45	Chicago, Ill.
3918	Misae		"	F	5/27/23	S	C	--	"	"	" "	" " "	"	" "
3919	Yoshiro George		"	M	3/28/18	S	C	--	"	"	" "	Ind-Empl	4/9/43	Spokane, Wash.
3920	KIMURA Chiyoshi		11801	M	9/25/83	M	A	2452698	P-Santa Fe	3/25/44	Seattle, Wash.	Ind-Empl	9/17/44	Spokane, Wash.
3921	Yuri	(Nee TAKEDA)	15667	F	5/20/87	M	A	2995294	PuAC	9/2/42	" "	Ind-JnFam	"	" "

NO.	NAMES		OTHER NAMES	FAMILY NUMBER	SEX	DATE OF BIRTH	M.S.	CIT.	ALIEN REGIS. NO.	TYPE OF ORIGINAL ENTRY	DATE OF ORIGINAL ENTRY	PRE-EVACUATION ADDRESS	TYPE OF FINAL DEPARTURE	DATE OF FINAL DEPARTURE	DESTINATION OF FINAL DEPARTURE
3922	KIMURA	Yoshio Gene		10865	M	12/21/19	M	C	---	PuAC	9/4/42	Seattle, Wash.	Ind-Empl	4/22/43	Salt Lake City, Utah
3923		Toyone Toy		"	F	8/2/21	M	C	---	"	"	"	" -JnFam	"	" "
3924	KIMURA	Bunji		11374	M	7/13/92	S	A	2565303	PuAC	8/30/42	Seattle, Wash.	Ind-Empl	9/3/44	Butte, Mont.
3925	KIMURA	Yoshinobu James		11063	M	6/4/04	S	A	1543639	"	8/10/42	"	"	5/8/44	Spokane, Wash.
3926	KIMURA	Minayo		43115	M	5/4/10	S	C	---	PuAC	8/20/42	Seattle, Wash.	Ind-Empl	4/22/43	Chicago, Ill.
3927		Wakayo		"	F	1/18/13	S	C	---	"	"	"	"	5/20/43	"
3928	KIMURA	Joe		7626	M	11/14/16	M	C	---	T-Tule	9/30/43	Gardener, Calif.	Term with Grant	6/25/45	Denver, Colo.
3929		Fujiko		"	F	4/1/19	M	C	---	"	"	Monterey, Calif.	" " "	10/2/45	Gardener, Calif.
3930		Keiko		"	M	3/7/45	S	C	---	B	3/7/45		" " "	"	"
3931	KIMURA	Tsunakichi		11021	M	3/11/77	M	A	2474331	PuAC	9/4/42	Seattle, Wash.	D	10/29/44	
3932		Haru		"	F	1/12/97	W	A	2995297	"	"	"	Ind-JnFam	12/10/44	Salt Lake City, Utah
3933		Minoru Dell		"	M	1/7/24	S	C	---	"	"	"	" -Empl	7/6/43	" "
3934	KIMURA	Kazu		11456	M	5/5/10	M	C	---	PuAC	8/31/42	Seattle, Wash.	Ind-Empl	4/25/43	Chicago, Ill.
3935		Masako		"	F	6/6/14	M	C	---	"	"	"	" -JnFam	10/23/44	Sidney, Neb.
3936		Katsumi Paul		"	M	5/30/39	S	C	---	"	"	"	" "	10/2/44	Sidney, Neb.
3937		Carole Kiyoko		"	F	3/31/37	S	C	---	"	"	"	" "	10/23/44	Sidney, Neb.
3938		Joan Miyoko		"	F	12/18/41	S	C	---	"	"	"	" "	"	"
3939	KIMURA	Osamu Sam		11454	M	4/23/12	M	C	---	"	9/2/42	Seattle, Wash.	Ind-Empl	4/1/43	Filer, Idaho
3940		Kikuye		"	F	10/17/15	M	C	---	PuAC	"	"	" -JnFam	4/11/43	Buhl, Idaho
3941		Ellen Fumiko		"	F	2/13/43	S	C	---	B	2/13/43		" "	"	"
3942	KIMURA	Robert Isao		18326	M	2/2/11	M	C	---	T-Manz	1/30/43	Seattle, Wash.	Ind-Empl	5/24/43	Salt Lake City, Utah
3943		Alice Shizue		"	F	9/16/06	M	C	---	"	"	Los Angeles, Calif.	Term with Grant	4/20/45	Shoshone, Idaho
3944	KIMURA	Kazuo		7786	M	2/23/15	M	C	---	T-Tule	9/30/43	Sacramento, Calif.	Term with Grant	4/20/45	Sacramento, Calif.
3945		Emiko Rosie		"	F	8/11/19	M	C	---	"	"	"	" " "	8/2/45	"
3946		Patsy Kazuye		"	F	10/1/37	S	C	---	"	"	"	" " "	"	"
3947		Aiko Joan		"	F	10/6/38	S	C	---	"	"	"	" " "	"	"
3948		Stanley Teruo		"	M	8/17/42	S	C	---	"	"	"	" " "	"	"
3949		Sandra Mitsuye		"	F	8/1/44	S	C	---	B	8/1/44	Tule Lake, Calif.	" " "	"	"
3950	KIMURA	Noriaki Dick		91317	M	5/10/09	M	C	---	VE	7/29/43	Camp Hale, Colo.	Ind-Empl	8/8/44	Spokane, Wash.
3951		Yukiye	(Nee ISHINO)	17324	F	4/11/20	M	C	---	PuAC	8/17/42	Seattle, Wash.	Ind-JnFam	"	"
3952		Edna Isumi		"	F	4/3/44	S	C	---	B	4/3/44		" "	"	"
3953	KIMURA	Masako		11354	F	12/14/10	M	A	3032080	PuAC	9/1/42	Seattle, Wash.	T-S	9/25/43	Tule Lake, Calif.
3954	NAMBA	Kay Tetsuzo		"	M	10/14/87	S	A	3210792	"	"	"	"	"	"
3955	KIMURA	William Yusaburo		43080	M	6/28/20	M	C	---	PuAC	9/2/42	Seattle, Wash.	Ind-Empl	6/12/44	Anderson Dam, Idaho
3956		Minnie	(Nee MITAMURA)	12382	F	7/25/22	M	C	---	"	"	"	"	"	"
3957		Christopher		43080	M	7/24/43	S	C	---	B	7/24/43		Ind-JnFam	"	"
3958	KIMURA	Giichi		7786	M	4/30/83	W	A	2844593	T-Tule	9/30/43	Sacramento, Calif.	Term with Grant	8/2/45	Sacramento, Calif.
3959		Hisaye		"	F	1/26/94	M	A	5867088	"	"	"	D	12/8/44	
3960		Utako		"	F	2/6/26	S	C	---	"	"	"	Term with Grant	7/16/45	St. Louis, Mo.
3961		Hisako		"	F	4/6/27	S	C	---	"	"	"	" " "	"	"
3962		Makoto		"	M	11/14/31	S	C	---	"	"	"	" " "	8/2/45	Sacramento, Calif.
3963	KIMURA	Kaso Kazuya		16608	M	4/1/23	M	C	---	PuAC	8/10/42	Seattle, Wash.	Ind-AF	5/17/44	Ft. Douglas, Utah
3964		Marjorie Akiko	(Nee HASEGAWA)	17526	F	5/10/24	M	C	---	"	8/19/42	"	" -Empl	8/26/44	Chicago, Ill.
3965	KIMURA	Yonekichi		11968	M	4/4/83	S	A	3531636	PuAC	8/31/42	Seattle, Wash.	Term with Grant	9/22/45	Seattle, Wash.
3966	KIMURA	Tatsugaro Jimmy		10947	M	3/21/82	S	A	3305014	PuAC	8/16/42	Seattle, Wash.	Term with Grant	10/20/45	Seattle, Wash.

NO.	NAME		OTHER NAMES	FAMILY NUMBER	SEX	DATE OF BIRTH	M.S.	CIT.	ALIEN REGIS. NO.	TYPE OF ORIGINAL ENTRY	DATE OF ORIGINAL ENTRY	PRE-EVACUATION ADDRESS	TYPE OF FINAL DEPARTURE	DATE OF FINAL DEPARTURE	DESTINATION OF FINAL DEPARTURE
3967	KIMURA	Giichi		11193	M	3/7/88	M	A	1192921	PuAC	8/16/42	Seattle, Wash.	Term with Grant	9/14/45	Seattle, Wash.
3968		Chika		"	F	3/8/90	M	A	1872143	"	"	" "	" " "	" "	" "
3969		Makoto		"	M	7/11/21	S	C	--	"	"	" "	Ind-Empl	5/7/43	Cleveland, Ohio
3970	KIMURA	Gikan Yoshihiro		15057	M	2/25/08	M	A	5801444	PrAC	9/9/42	Portland, Ore.	Term with Grant	10/20/45	Portland, Ore.
3971		Kazuko		"	F	8/26/20	M	A	5738113	"	"	" "	" " "	" "	" "
3972		Yoshimasa		"	M	12/15/40	S	C	--	"	"	" "	" " "	" "	" "
3973		Mitsuko		"	F	2/21/42	S	C	--	"	"	" "	" " "	" "	" "
3974		Hiroaki		"	M	12/13/43	S	C	--	B	12/13/43		" " "	" "	" "
3975		Shinjyo		"	M	1/27/45	S	C	--	B	1/27/45		" " "	" "	" "
3976	KIMURA	Kenji		43071	M	12/26/89	M	A	5199359	PuAC	8/22/42	Seattle, Wash.	Term with Grant	9/15/45	Seattle, Wash.
3977		Kikuno		"	F	7/11/99	M	A	2661757	"	"	" "	" " "	8/25/45	Spokane, Wash.
3978	KIMURA	Kihachiro Eddy		16607	M	12/9/83	M	A	2778232	PuAC	8/16/42	Seattle, Wash.	Term with Grant	7/23/45	Caldwell, Idaho
3979		Mitsuye		"	F	1/23/94	M	A	2835372	"	"	" "	" " "	" "	" "
----	KIMURA	Kay Kimiko	(Married OKITA, Frank)												
3980	KIMURA	Kuzo		19395	M	12/2/88	M	A	1994544	T-Tule	9/25/43	Tacoma, Wash.	" " "	"	Boise, Idaho
3981		Tsuru		"	F	10/12/97	M	A	2703871	"	"	" "	Term with Grant	~~8/20/45~~ 9/20/45	~~Spokane~~, Wash.
3982		Aiko Jane		"	F	9/27/22	S	A	2703877	"	"	" "	" " "	9/20/45	Spokane, Wash.
3983		Yoshikiyo		"	M	8/12/24	S	C	--	"	"	" "	" " "	9/3/45	Vocation, Wyo.
3984	KIMURA	Masato Frank		19641	M	4/29/14	M	C	--	PuAC	8/30/42	Anchorage, Alaska	Ind-Empl	1/19/43	Eden, Idaho
3985		Yukino		"	F	12/15/21	M	C	--	"	"	" "	Ind-JnFam	6/23/44	Anderson Dam, Idaho
3986		Jeanne Aiko		"	F	11/15/43	S	C	--	B	11/15/43		" "	" "	" " "
3987		Katsuyo Gale		"	M	9/22/42	S	C	--	B	9/22/42		D	9/24/42	
~~3988~~		Katherine		"	F	9/22/42	S	C	--	B	9/22/42	STILLBIRTH	D	9/24/42	
3989	KIMURA	Harry Kaduzo		91319	M	5/10/76	S	A	5978363	I-Penal	7/26/43	San Diego, Calif.	Term with Grant	1/24/45	Chicago, Ill.
3990	KIMURA	Kazue		19624	F	3/15/19	M	C	--	PuAC	8/31/42	Anchorage, Alaska	Term with Grant	7/16/45	Boise, Idaho
3991		Ronald George		"	M	12/13/42	S	C	--	B	12/13/42		" " "	" "	" "
3992	KIMURA	Kagano		19648	F	1/15/98	M	A	5153581	PuAC	8/31/42	Ketchikan, Alaska	Term with Grant	8/9/45	Philadelphia, Penn.
3993		Martha		"	F	3/11/29	S	C	--	"	"	" "	" " "	" "	" "
3994		Bert Hisao		"	M	2/14/23	S	C	--	"	"	" "	" " "	5/22/45	" "
3995		Ben		"	M	10/7/25	S	C	--	"	"	" "	" " "	" "	" "
3996		Florence Sueko		"	F	12/2/27	S	C	--	"	"	" "	Ind-JnFam	7/24/44	" "
3997	KIMURA	Miyo		12186	F	5/20/02	W	A	3087557	PuAC	9/4/42	Puyallup, Wash.	Term with Grant	6/22/45	Los Angeles, Calif.
3998		Mitsugi Richard		"	M	2/16/27	S	C	--	"	"	" "	" " "	2/13/45	Milwaukee, Ore.
3999		Chiyuki Johnny		"	M	12/13/29	S	C	--	"	"	" "	" " "	6/22/45	Portland, Ore.
4000		Kaory		"	F	3/20/22	S	C	--	"	"	" "	Ind-JnFam	6/18/43	Ontario, Ore.
4001		Makoto		"	M	2/20/24	S	C	--	"	"	" "	Ind-AF	11/20/42	Camp Savage, Minn.
4002	KIMURA	Otomatsu		11455	M	6/15/74	M	A	5822916	PuAC	8/31/42	Seattle, Wash.	Term with Grant	3/24/45	Sidney, Neb.
4003		Suwa		"	F	4/21/95	M	A	5642518	"	"	" "	" " "	" "	" "
4004	KIMURA	Hisako Irene		16636	F	2/19/22	S	C	--	PuAC	8/31/42	Ketchikan, Alaska	Ind-Empl	1/26/44	Philadelphia, Penn.
4005	KIMURA	Tadaichi George		11762	M	5/1/79	W	A	2778219	PuAC	8/21/42	Seattle, Wash.	Term with Grant	10/2/45	Seattle, Wash.
4006		Yoshimitsu Frank		"	M	4/17/20	S	C	--	"	"	" "	Ind-Penal	6/28/44	Boise, Idaho
4007	KIMURA	Yusuki		19624	M	1/15/88	M	A	90751548	P-Santa Fe	8/13/43	Anchorage, Alaska	Term with Grant	3/20/45	Boise, Idaho
4008		Katsuye		"	F	12/4/93	M	A	4254396	PuAC	8/31/42	" "	" " "	" "	" "
4009		Kimiko Louise		"	F	2/24/18	S	C	--	"	"	" "	" " "	" "	" "
4010		Isamu Sam		"	M	10/20/29	S	C	--	"	"	" "	" " "	" "	" "
4010		William		"	M	10/6/42	S	C	--	B	10-6-42		D	10-6-42	

(See above deletion for no change in numbering)

NO.	NAMES		OTHER NAMES	FAMILY NUMBER	SEX	DATE OF BIRTH	M.S.	CIT.	ALIEN REGIS. NO.	TYPE OF ORIGINAL ENTRY	DATE OF ORIGINAL ENTRY	PRE-EVACUATION ADDRESS	TYPE OF FINAL DEPARTURE	DATE OF FINAL DEPARTURE	DESTINATION OF FINAL DEPARTURE
4011	KIMURA	Suekichi		15522	M	3/15/82	M	A	3177716	PrAC	9/7/42	Oregon City, Ore.	Term with Grant	9/27/45	Glendale, Ariz.
4012		Isa Ruth		"	F	5/30/87	M	A	3177715	"	"	"	" " "	8/8/45	Phoenix, Ariz.
4013		Kikue		"	F	7/19/19	S	C	---	"	"	"	" " "	7/11/45	Ontario, Ore.
4014		Sueo		"	M	4/3/20	S	C	---	"	"	"	" " "	2/20/45	"
4015		Kiyo		"	F	7/17/22	S	C	---	"	"	"	Ind-Empl	3/30/43	Twin Falls, Idaho
4016		Melvin Masao		"	M	1/4/24	S	C	---	"	"	"	Term with Grant	3/16/45	Ontario, Ore.
4017		Shozo Sam		"	M	3/1/28	S	C	---	"	"	"	Ind-Mental	4/20/44	Blackfoot, Idaho
4018	KINASE	Takeshi		15112	M	6/16/83	M	A	5163043	T-HtMt	8/5/43	Redmond, Ore.	Term with Grant	4/12/45	Pullman, Wash.
4019		Ito Konno	(See KONNO)	"	F	12/31/89	M	A	5468798	"	12/18/43	"	" " "	"	"
4020	KINO	Kusunosuke		032	M	3/26/95	M	A	2961679	P-Santa Fe	10/2/43	Port Blakely, Wash.	Term with Grant	8/27/45	Payette, Idaho
4021		Sono		"	F	3/16/98	M	A	2971670	T-Manz	2/26/43	"	" " "	"	"
4022		Tsutomu Ben		"	M	2/13/25	S	C	---	"	"	"	" " "	8/15/45	"
4023		Shoji		"	M	2/3/32	S	C	---	"	"	"	" " "	8/27/45	"
4024		Setsuko		"	F	3/3/34	S	C	---	"	"	"	" " "	"	"
4025		Reiko		"	F	7/1/35	S	C	---	"	"	"	" " "	"	"
4026		Hideo Joe		"	M	8/30/20	S	C	---	"	"	"	Ind-Empl	11/30/44	Chicago, Ill.
4027	KINOMOTO	Mataichi		43124	M	11/21/84	W	A	2767776	PuAC	9/1/42	Seattle, Wash.	Term with Grant	9/5/45	Seattle, Wash.
4028	KINOMOTO	Yutaka Frank		17380	M	6/30/09	M	C	---	PuAC	8/17/42	Seattle, Wash.	Ind-Empl	5/6/43	Ann Arbor, Mich.
4029		Haruko May		"	F	1/2/17	M	C	---	"	"	"	" -JnFam	"	"
4030	KINOMOTO	Oliver Yoshikazu		17380	M	3/1/20	M	C	---	PuAC	8/17/42	Seattle, Wash.	Ind-Empl	8/13/43	Ogden, Utah
4031		Suye		"	F	3/11/20	M	C	---	"	"	"	" -JnFam	"	"
4032		Michael Rikio		"	M	2/15/43	S	C	---	B	2/15/43		" "	"	"
4033	KINOMOTO	Tom Tadao		43184	M	1/17/15	M	C	---	PuAC	8/17/42	Seattle, Wash.	Ind-Empl	9/6/43	Ogden, Utah
4034		Akiko		"	F	10/7/17	M	C	---	"	"	"	" -JnFam	"	"
4035		Aiko Irene		"	F	10/7/40	S	C	---	"	"	"	" "	"	"
4036		Moriko Janice		"	F	1/29/43	S	C	---	B	1/29/43		" "	"	"
4037	KINOMOTO	Yusaburo		43183	M	8/17/81	M	A	2841347	PuAC	8/17/42	Seattle, Wash.	Ind-Empl	6/3/43	Salt Lake City, Utah
4038		Muru		"	F	12/24/79	M	A	2599204	"	"	"	"	7/19/43	Ogden, Utah
4039	KINOSHITA	Takuji		15415	M	6/3/82	M	A	3669268	PrAC	9/9/42	Portland, Ore.	Term with Grant	7/24/45	Gresham, Ore.
4040		Kise		"	F	10/19/89	M	A	3668267	"	"	"	" " "	"	"
4041		Mary Hisako		"	F	4/13/20	S	C	---	"	"	"	" " "	"	"
4042		Masao		"	M	3/26/22	S	C	---	"	"	"	Ind-Empl	2/24/43	Heyburn, Idaho
4043	KINOSHITA	Kazuo		15414	M	10/1/14	M	C	---	PrAC	9/7/42	Gresham, Ore.	Term with Grant	3/5/45	Eden, Idaho
4044		Ami Dora		"	F	10/3/19	M	C	---	"	"	"	" " "	9/17/45	Gresham, Ore.
4045		Jayne Reiko		"	F	12/14/42	S	C	---	B	12/14/42		" " "	"	"
4046		Cheryl Sonoye		"	F	7/5/44	S	C	---	B	7/5/44		" " "	"	"
4047	KINOSHITA	Tsuna		38567	F	6/13/70	W	A	1901545	T-Tule	9/30/43	San Lorenzo, Calif.	Term with Grant	5/7/45	San Lorenzo, Calif.
4048		Suna		"	F	1/23/09	W	A	1398626	"	"	"	" " "	"	"
4049		Gosuke		"	M	5/8/38	S	C	---	"	"	"	" " "	"	"
4050	KINOSHITA	Seizuburo		19567	M	12/15/79	M	A	3202478	T-Tule	9/27/43	Tacoma, Wash.	D	11/6/44	
4051		Taki		"	F	3/25/79	W	A	3202199	"	"	"	Term with Grant	10/17/45	Denver, Colo.
4052		Toshiko		"	F	1/3/22	S	C	---	"	"	"	" " "	5/25/45	Denver, Colo.
4053		Fumi		"	F	2/19/23	S	C	---	"	"	"	" " "	10/2/45	Tacoma, Wash.
4054		Shoji		"	M	10/16/27	S	C	---	"	"	"	" " "	7/2/45	Chicago, Ill.
4055		Kiyoshi		"	M	10/15/25	S	C	---	"	"	"	Ind-AF	5/17/44	Ft. Douglas, Utah
4056	KINOSHITA	Joe Masaki		16071	M	7/21/97	M	A	2497926	PrAC	9/10/42	Portland, Ore.	Term with Grant	4/26/45	Portland, Ore.
4057		Yachiyo		"	F	8/25/02	M	A	2864331	"	"	"	" " "	"	"
4058		Katherine		"	F	1/26/42	S	C	---	"	"	"	Ind-Empl	8/11/43	Spokane, Wash.
4059		Chizuko Mae		"	F	7/6/22	S	C	---	"	"	"	"	4/7/43	"
4060		Chiyoko Mary		"	F	7/6/22	S	C	---	"	"	"	"	2/16/44	Northfield, Minn.
4061		Helen Yukiko		"	F	11/5/26	S	C	---	"	"	"			

NO.	NAME		OTHER NAMES	FAMILY NUMBER	SEX	DATE OF BIRTH	M.S.	CIT.	ALIEN REGIS. NO.	TYPE OF ORIGINAL ENTRY	DATE OF ORIGINAL ENTRY	PRE-EVACUATION ADDRESS	TYPE OF FINAL DEPARTURE	DATE OF FINAL DEPARTURE	DESTINATION OF FINAL DEPARTURE
4062	KINOSHITA	Tom Tetsuo		16305	M	1/28/81	M	A	4312110	T-Tule	9/27/43	Dee, Ore.	Term with Grant	6/13/45	Spokane, Wash.
4063		Shige		"	F	2/20/91	M	A	4290455	"	"	" "	" " "	"	" "
4064	KINOSHITA	Fred Suyekichi		11937	M	9/20/87	M	A	3085497	PuAC	8/21/42	Seattle, Wash.	Term with Grant	1/11/45	Seattle, Wash.
4065		Akino		"	F	9/18/97	M	A	2951987	"	"	" "	" " "	"	" "
4066		Mary Mayko		"	F	5/18/27	S	C	--	"	"	" "	" " "	"	" "
4067		Charles Chikara		"	M	12/1/28	S	C	--	"	"	" "	" " "	"	" "
4068		Francis Tsukasa		"	M	1/8/23	S	C	--	"	8/10/42	" "	Ind-AF	5/6/43	Ft. Douglas, Utah
4069		Mary Jane Kajiko		"	F	3/27/24	S	C	--	"	8/21/42	" "	Ind-Educ	9/22/44	St. Paul, Minn.
4070		Irene Ishiko		"	F	8/26/25	S	C	--	"	"	" "	Ind-Empl	10/20/43	Peoria, Ill.
4071	KINOSHITA	Sei		15383	F	3/5/95	W	A	4233691	PrAC	9/7/42	Gresham, Ore.	Term with Grant	8/31/45	Portland, Ore.
4072		Mary Mariko		"	F	4/28/24	S	C	--	"	"	" "	" " "	5/3/45	Boise, Idaho
4073		Frances Masako		"	F	7/22/33	S	C	--	"	"	" "	" " "	8/31/45	Portland, Ore.
4074		Frank Kiyoshi		"	M	7/7/22	S	C	--	Seas (PrAC)	12/15/42	" "	Ind-Empl	12/15/43	Chicago, Ill.
4075	KINOSHITA	Sauda Sakako	(Nee TAMIYASU)	16188	F	8/7/22	M	C	--	PrAC	9/7/42	Milwaukee, Ore.	Term with Grant	2/12/45	Twin Falls, Idaho
4076		Ronald Yoshiharu		"	M	4/7/44	S	C	--	B	4/7/44		" " "	"	" " "
4077	KINOSHITA	Unokichi		11791	M	3/26/74	M	A	4290662	P-Santa Fe	1/10/44	Seattle, Wash.	Term with Grant	10/16/45	Seattle, Wash.
4078		Kuniyo		"	F	2/19/97	M	A	3045605	PuAC	8/21/42	" "	" " "	"	" "
4079	TESHIMA	Kairie Kuniyo		"	F	4/17/28	S	C	--	I-Hosp.	2/11/43	" "	Term-I(Mental)	6/7/45	Blackfoot, Idaho
4080	"	Yasuko		"	F	7/16/31	S	C	--	PuAC	8/21/42	" "	Term with Grant	10/16/45	Seattle, Wash.
----	"	Kiyoko	(Married SUZUKI)												
4081	KINOSHITA	Mankichi Martin		26808	M	11/3/87	M	A	3169818	T-Tule	11/12/43	Sherwood, Ore.	Term with Grant	5/28/45	Ontario, Ore.
4082		Fusano		"	F	5/6/00	M	A	3169816	"	"	" "	" " "	"	" "
4083		Mary Mitsuko		"	F	12/8/25	S	C	--	"	"	" "	" " "	2/7/45	Hazelton, Idaho
4084		Mabel Masaye		"	F	5/8/28	S	C	--	"	"	" "	" " "	5/28/45	Ontario, Ore.
4085		Marie Motoyo		"	F	1/1/30	S	C	--	"	"	" "	" " "	"	" "
4086		Betty Fursaye		"	F	6/15/34	S	C	--	"	"	" "	" " "	"	" "
----		Sachiye Rosie	(Married NAGATANI, Ichiro)												
----		Elaine Fumiko	(Married NISHIMURA)												
4087	KINOSHITA	Hiroko Imelda		16667	F	1/30/21	S	C	--	PuAC	8/10/42	Seattle, Wash.	Ind-Empl	3/20/43	Chicago, Ill.
4088	KINOSHITA	Heikichi		6994	M	11/12/95	Sep	A	5227480	Seas (StAC)	11/27/43	Salinas, Calif.	Ind-Empl	5/8/44	Whitefish, Mont.
4089	KINOSHITA	Hideo James		11678	M	2/9/12	M	C	--	PuAC	8/21/42	Tacoma, Wash.	Ind-Empl	11/29/44	Emmett, Idaho
4090		Reiko Sally		"	F	1/26/22	M	C	--	"	"	" "	Ind-JnFam	"	" "
4091		Kathleen Frances		"	F	7/27/43	S	C	--	B	7/27/43		" "	"	" "
4092	KIRI	Wasaburo		11897	M	4/2/94	S	A	1795089	PuAC	8/16/42	Seattle, Wash.	Term with Grant	9/10/45	Spokane, Wash.
4093	KIRIHARA	Frank Yoneichi		17796	M	7/27/97	M	A	2534936	PuAC	8/30/42	Puyallup, Wash.	Ind-Empl	4/21/44	Twin Falls, Idaho
4094		Asano		"	F	2/13/04	M	A	2534939	"	"	" "	Term with Grant	5/14/45	Spokane, Wash.
4095		Fumiye		"	F	10/13/24	S	C	--	"	"	" "	" " "	2/28/45	" "
4096		Mitzi Mitsuko		"	F	10/5/26	S	C	--	"	"	" "	" " "	"	" "
4097		Yoneko		"	F	3/22/28	S	C	--	"	"	" "	" " "	5/14/45	" "
4098		Kazuo		"	M	4/23/29	S	C	--	"	"	" "	" " "	2/28/45	" "
4099		Sakako		"	F	6/2/32	S	C	--	"	"	" "	" " "	5/14/45	" "
4100		Tomomi Tommy		"	M	5/12/33	S	C	--	"	"	" "	" " "	"	" "
4101		Shigeo Johnny		"	M	12/14/36	S	C	--	"	"	" "	" " "	"	" "
4102		Seiji James		"	M	11/14/38	S	C	--	"	"	" "	" " "	"	" "
4103		Mitsuyoshi Michael		"	M	11/29/40	S	C	--	"	"	" "	" " "	"	" "
4104		Takayasu Toshi		"	M	9/1/22	S	C	--	"	"	" "	" " "	"	" "
4105		Asako Hollie		"	F	2/4/45	S	C	--	B	2/4/45		Ind-Empl	5/5/43	Ogden, Utah
4106	KIRIHARA	Tomoyoshi Tom		17734	M	8/17/10	M	C	--	PuAC	8/30/42	Sumner, Wash.	Term with Grant	5/14/45	Spokane, Wash.
4107		Kazuko		"	F	1/1/14	M	C	--	"	"	" "	Ind-Empl	8/14/43	Payette, Idaho
4108		Yoshihiro Richard		"	M	3/3/38	S	C	--	"	"	" "	" "	8/15/43	" "
4109		Masaru Buddy		"	M	2/2/42	S	C	--	"	"	" "	Ind-JnFam	"	" "

NO.	NAMES	OTHER NAMES	FAMILY NUMBER	SEX	DATE OF BIRTH	M.S.	CIT.	ALIEN REGIS. NO.	TYPE OF ORIGINAL ENTRY	DATE OF ORIGINAL ENTRY	PRE-EVACUATION ADDRESS	TYPE OF FINAL DEPARTURE	DATE OF FINAL DEPARTURE	DESTINATION OF FINAL DEPARTURE
4110	KIRITA	Naosaburo	50015	M	1/3/84	M	A	2599492	PuAC	9/3/42	Seattle, Wash.	Term with Grant	8/29/45	Seattle, Wash.
4111		Narae	11325	F	2/13/98	M	A	3054668	"	"	"	" " "	"	"
4112		Toshi	"	F	9/29/26	S	C	---	"	"	"	" " "	8/15/45	"
4113		James Osamu	"	M	9/12/21	S	C	---	"	"	"	Ind-Educ	8/31/43	Chicago, Ill.
4114		Roy Kanjo	"	M	7/6/22	S	C	---	"	"	"	" -Empl	4/7/43	"
4115	KISHI	Ben Toshikazu	5993	M	10/27/19	M	C	---	T-Manz	9/15/43	Los Angeles, Calif.	Term Intern	9/15/45	Santa Fe, New Mexico
4116		Kotomi	"	F	5/5/20	M	C	---	"	10/13/43	"	" Vol. Int	10/23/45	Crystal City, Texas
4117		Chizuko	"	F	3/24/43	S	C	---	"	"	"	" " "	"	"
4118		Kiyoshi	"	M	11/8/44	S	C	---	B	11/8/44				
4119	KISHI	Koyoji	16373	M	5/11/81	M	A	2593922	T-Tule	9/27/42	Dallesport, Wash.	Term with Grant	6/1/45	Payette, Idaho
4120		Kono	"	F	9/26/95	M	A	3397674	"	"	"	" " "	"	"
4121		Michiko	"	F	12/8/24	S	C	---	"	"	"	" " "	5/25/45	St. Paul, Minn.
4122		George	"	M	3/17/26	S	C	---	"	"	"	" " "	6/1/45	Payette, Idaho
4123		Ikuye	"	F	2/3/22	S	C	---	"	"	"	Ind-Empl	2/27/44	Ontario, Ore.
4124	KISHIDA	Tomiko	10974	F	8/2/75	M	A	2829417	PuAC	9/4/42	Seattle, Wash.	Term with Grant	10/14/45	Seattle, Wash.
4125		Misao	10974	M	8/2/75	M	A	2829428	"	"	"	" " "	"	"
4126	KISHIDA	Jisaburo	17436	M	1/3/94	M	A	2679540	P-Kooskia	3/30/44	Seattle, Wash.	Term with Grant	9/25/45	Seattle, Wash.
4127		Yaso	"	F	4/19/97	M	A	2679643	PuAC	8/17/42	"	" " "	"	"
4128		Masa	"	F	8/17/23	S	C	---	"	"	"	" " "	6/29/45	Cleveland, Ohio
4129		Yuriko	"	F	3/25/21	S	C	---	"	"	"	Ind-Empl	11/28/44	"
4130	KISHIMOTO	Jusaburo	10886	M	4/10/87	S	A	3829303	PuAC	8/16/42	Seattle, Wash.	Term with Grant	9/14/45	Seattle, Wash.
4131	KISO	George Masamichi	17792	M	10/3/25	S	C	---	T-Tule-	9/25/43	National, Wash.	Term with Grant	8/28/45	Chicago, Ill.
4132	KISO	Iichi	15208	M	3/9/84	M	A	2859798	P-Santa Fe	4/2/44	Portland, Ore.	Term with Grant	7/17/45	Spokane, Wash.
4133		Yukino	"	F	10/16/94	M	A	3132692	PrAC	9/7/42	"	" " "	"	"
4134		Yoji August	"	M	8/30/23	S	C	---	"	"	"	" " "	"	"
4135	KITA	Heizo	11168	M	?/?/81	?	?	Unk	PuAC	8/16/42	Seattle, Wash.	D	9/7/42	
4136	KITA	Joe	37052	M	1/31/22	S	C	---	Seas(PrAC)	12/14/43	Toppenish, Wash.	Ind-Empl	12/15/43	Chicago, Ill.
4137	KITA	Denhichi Denny	11877	M	11/26/00	M	A	2864689	PuAC	8/21/42	Seattle, Wash.	Ind-Empl	6/15/43	Ogden, Utah
4138		Mary Satoko (Nee FUJII)	11880	F	8/15/17	M	C	---	"	8/20/42	"	"	"	"
4139	KITADA	Mayosuke	17795	M	12/29/78	S	A	4108512	PuAC	8/30/42	Puyallup, Wash.	Term with Grant	1/24/45	Chicago, Ill.
4140	KITADOKORO	Keitaro	11064	M	1/15/84	S	A	2661759	PuAC	8/16/42	Seattle, Wash.	Term with Grant	6/3/45	Burley, Idaho
4141	KITAGAWA	Mitsuo Joe	91309	M	3/8/15	S	A	7506316	P-Lordsburg	11/27/42	Berkeley, Calif.	Term with Grant	10/23/45	Evanston, Ill.
4142	KITAJIMA	Juntaro	19976	M	12/5/79	M	A	3118956	T-Tule	9/27/43	Bellevue, Wash.	Term with Grant	3/28/45	Ontario, Ore.
4143		Emo	"	F	3/7/91	M	A	2489053	"	"	"	" " "	"	"
4144		Thomas	"	M	12/17/22	S	C	---	"	"	"	" " "	3/23/45	"
4145		Masako	"	F	8/19/26	S	C	---	"	"	"	" "	3/28/45	"
4146		Kazue	"	F	12/28/19	S	C	---	"	"	"	Ind-Empl	3/31/44	Twin Falls, Idaho
4147	KITAJIMA	Kosaburo	17056	M	11/16/80	M	A	3620063	T-Tule	9/27/43	Seattle, Wash.	Term with Grant	10/20/45	Burley, Idaho
4148		Hide (Nee AKIZUKI)	"	F	3/25/90	M	A	5088636	"	"	"	" " "	"	"
4149		Minekazu Charlie	"	M	4/12/24	S	C	---	"	"	"	Ind-Mental Pend.	4/18/44	Nampa, Idaho
4150	KITAMOTO	Yoshito Frank	008	M	2/26/00	M	A	380077	T-Manz	2/26/43	Port Blakely, Wash.	Term with Grant	6/19/45	Port Blakely, Wash.
4151		Shigeko Florence	"	F	6/6/06	M	A	3076294	"	"	"	" " "	7/16/45	"
4152		Yuriko Lilly	"	F	8/27/34	S	C	---	"	"	"	" " "	"	"
4153		Hideko Frances	"	F	11/1/36	S	C	---	"	"	"	" " "	"	"
4154		Frank Yoshikazu	"	M	5/28/39	S	C	---	"	"	"	" " "	7/16/45	Port Blakely, Wash.
4155		Jane Chiseko	"	F	6/2/41	S	C	---	"	"	"	" " "	7/17/45	"
4156	KITAMURA	Jinya	43088	M	8/14/84	S	A	3020788	PuAC	8/22/42	Seattle, Wash.	Ind-Empl	11/29/43	Clayton, Mo.

NO.	NAME	OTHER NAMES	FAMILY NUMBER	SEX	DATE OF BIRTH	M.S.	CIT.	ALIEN REGIS. NO.	TYPE OF ORIGINAL ENTRY	DATE OF ORIGINAL ENTRY	PRE-EVACUATION ADDRESS	TYPE OF FINAL DEPARTURE	DATE OF FINAL DEPARTURE	DESTINATION OF FINAL DEPARTURE
4157	KITAMURA Ikujiro		17371	M	12/2/96	M	A	2187645	PuAC	8/17/42	Seattle, Wash.	Term with Grant	6/29/45	Chicago, Ill.
4158	Matsu		"	F	10/10/99	M	A	2751516	"	"	" "	" " "	"	" "
4159	Moto		"	F	1/1/26	S	C	--	"	"	" "	" " "	"	" "
4160	KITAMURA Shinichi		11973	M	7/17/13	M	C	--	PuAC	8/31/42	Seattle, Wash.	Term with Grant	10/1/45	San Jose, Calif.
4161	Masuno		"	F	1/19/17	M	A	2483103	"	"	" "	" " "	"	" "
4162	Eichi Neil		"	M	1/29/43	S	C	--	B	1/29/43		" " "	"	" "
4163	KITAMURA Toichiro		10879	M	4/2/12	S	C	--	PuAC	8/16/42	Seattle, Wash.	Ind-AF	11/20/42	Camp Savage, Minn.
4164	KITAMURA Tadao George		11714	M	4/1/19	S	C	--	"	8/20/42	Seattle, Wash.	Term with Grant	8/21/45	New York, N.Y.
4165	KITAMURA Yoshio		16970	M	12/3/19	S	C	--	T-Tule	8/15/44	Seattle, Wash.	Ind-Empl	8/15/44	Spokane, Wash.
4166	KITANO Matsujiro		17348	M	3/9/96	M	A	2932417	PuAC	8/31/42	Seattle, Wash.	Term with Grant	2/28/45	Spokane, Wash.
4167	Kimi		"	F	11/24/05	M	A	3907925	"	"	" "	" " "	"	" "
4168	Takashi Tom		"	M	3/10/29	S	C	--	"	"	" "	" " "	"	" "
4169	Osamu Toni		"	M	9/10/26	S	C	--	"	"	" "	" " "	12/28/44	Pocatello, Idaho
4170	KITAYAMA Keiko		11537	F	5/12/29	S	C	--	PuAC	8/22/42	Seattle, Wash.	Term with Grant	9/5/45	Seattle, Wash.
4171	Toyoko		"	F	11/21/31	S	C	--	"	"	" "	" " "	"	" "
4172	KITAYAMA Hajime		11057	M	2/6/80	M	A	2995378	PuAC	9/3/42	Seattle, Wash.	D	3/6/45	
4173	Teruno		"	F	11/15/96	M	A	2392600	"	"	" "	Term with Grant	10/23/45	Spokane, Wash.
4174	Kaoru		"	M	4/30/21	S	C	--	"	"	" "	Term-I(Penal)	10/22/45	Boise, Idaho
4175	Shigeru		"	M	2/20/31	S	C	--	"	"	" "	Term with Grant	10/23/45	Spokane, Wash.
4176	KITAYAMA Hideo		11379	M	3/17/03	M	A	4064791	PuAC	8/30/42	Seattle, Wash.	Term with Grant	9/30/45	New York, N.Y.
4177	Hiroko		"	F	11/17/35	S	C	--	"	"	" "	" " "	"	" "
4178	Sadao		"	M	4/5/37	S	C	--	"	"	" "	" " "	"	" "
4179	KITAYAMA Ryago		11379	M	10/21/79	W	A	2455112	PuAC	8/30/42	Seattle, Wash.	Term with Grant	9/11/45	Seattle, Wash.
4180	KITAYAMA Takeshi		039	M	4/11/87	M	A	2975569	T-Manz	2/26/43	Port Blakely, Wash.	Term with Grant	9/21/45	Seattle, Wash.
4181	Masu		"	F	1/5/95	M	A	2976278	"	"	" " "	" " "	"	" "
4182	Yoshiko		"	F	4/16/26	S	C	--	"	"	" " "	" " "	2/12/45	Hazelton, Idaho
4183	Kee Susumu		"	M	11/25/27	S	C	--	"	"	" " "	" " "	6/13/45	Spokane, Wash.
4184	Ted Sadamu		"	M	7/27/29	S	C	--	"	"	" " "	" " "	9/21/45	Seattle, Wash.
4185	Masako		"	F	7/26/32	S	C	--	"	"	" " "	" " "	"	" "
4186	Roy Isamu		"	M	7/19/34	S	C	--	"	"	" " "	Ind-Empl	9/21/43	Indianapolis, Ind.
4187	KITAYAMA Yosokichi		15258	M	11/20/83	M	A	2750887	PrAC	9/9/42	Portland, Ore.	Term with Grant	9/20/45	Portland, Ore.
4188	Kuni		"	F	2/20/01	M	A	3513600	"	"	" "	" " "	"	" "
4189	Yoichi		"	M	11/24/28	S	C	--	"	"	" "	" " "	6/25/45	Kalamazoo, Mich.
4190	KITAYAMA Yutaka		43062	M	4/2/01	M	A	2392506	PuAC	8/31/42	Seattle, Wash.	Term with Grant	9/5/45	Seattle, Wash.
4191	Misao		"	F	7/30/14	M	C	--	"	"	" "	" " "	"	" "
4192	KITAZAKI Senzaburo		2018	M	10/2/76	W	A	2440687	Seas (SaAC)	11/27/42	Norwalk, Calif.	Ind-Empl	4/14/43	Layton, Utah
4193	KITO Saburo Sam		33036	M	10/10/06	M	A	4514609	P-Santa Fe	12/6/43	Petersburg, Alaska	Term with Grant	3/20/45	Anderson Dam, Idaho
4194	Amelia		"	F	2/28/19	M	C	--	PuAC	8/31/42	" "	" " "	6/1/45	" " "
4195	Sam Jr.		"	M	9/7/37	S	C	--	"	"	" "	" " "	"	" " "
4196	Barbara Emiko		"	F	2/11/39	S	C	--	"	"	" "	" " "	"	" " "
4197	Johnny Robert Harukazu		"	M	6/12/41	S	C	--	"	"	" "	" " "	"	" " "
4198	Harry Donald		"	M	5/18/42	S	C	--	"	"	" "	" " "	"	" " "
4199	KITO Tamakazu Tom		91323	M	1/17/98	M	A	3084159	P-Kooskia	12/1/43	Petersburg, Alaska	Ind-Empl	6/27/44	Anderson Dam, Idaho
4200	KIUCHI John Ryotaro		11518	M	7/14/06	M	C	--	PuAC	8/31/42	Seattle, Wash.	Term with Grant	5/22/45	Emmett, Idaho
4201	Kin		"	F	2/25/06	M	A	2489048	"	"	" "	" " "	"	" "
4204	Sonoye		"	F	3/25/27	S	C	--	"	"	" "	" " "	"	" "
4203	Atsushi		"	M	1/9/30	S	C	--	"	"	" "	" " "	"	" "
4204	George		"	M	2/22/32	S	C	--	"	"	" "	" " "	"	" "
4205	Lillian Yuriko		"	F	8/11/35	S	C	--	"	"	" "	" " "	"	" "
4206	Kiyoe		"	F	1/25/38	S	C	--	"	"	" "	" " "	"	" "
4207	Ryo Frank		"	M	10/19/43	S	C	--	B	10/19/43		" " "	"	" "
4208	Kiuchi Tom Eisuke		15119	M	1/16/88	W	A	3632794	PrAC	9/11/42	Portland, Ore.	Term with Grant	6/6/45	Racquett Lake, N.Y.

89

NO.	NAME	OTHER NAMES	FAMILY NUMBER	SEX	DATE OF BIRTH	M.S.	CIT.	ALIEN REGIS. NO.	TYPE OF ORIGINAL ENTRY	DATE OF ORIGINAL ENTRY	PRE-EVACUATION ADDRESS	TYPE OF FINAL DEPARTURE	DATE OF FINAL DEPARTURE	DESTINATION OF FINAL DEPARTURE
4209	KIYAMA Tsuneki		5768	M	3/5/95	S	A	1830378	Seas (ScAC)	12/8/42	Walnut Grove, Calif.	Ind-Empl	4/22/43	Ontario, Ore.
4210	KIYOHARA Jutaro		15565	M	5/15/82	S	A	4208397	PrAC	9/10/42	Gresham, Ore.	Term with Grant	10/3/45	Portland, Ore.
4211	KIYOHARA Raymond Minoru		12129	M	1/17/17	M	C	--	PuAC	8/20/42	Sumner, Wash.	Ind-Empl	6/1/43	Weiser, Idaho
4212	" Kenko		"	F	12/20/17	M	C	--	"	"	" "	" "	"	" "
4213	KIYOHARA Naka		12178	F	11/25/88	W	A	2124029	PuAC	8/20/42	Sumner, Wash.	Ind-Empl	4/30/44	Ontario, Ore.
4214	" Mosi		"	F	3/27/18	S	C	--	"	"	" "	" "	7/14/43	Boise, Idaho
4215	" Edward Etsuke		"	M	2/14/20	S	C	--	"	"	" "	Ind-AF	4/30/43	Ft. Douglas, Utah
4216	KIYOMIZU Kenzo		10735	M	8/13/79	M	A	2790651	PuAC	9/3/42	Seattle, Wash.	Term with Grant	10/18/45	Seattle, Wash.
4217	" Fuji		"	F	9/6/76	M	A	2764291	"	"	" "	" " "	"	" "
4218	" Shozo		"	M	9/1/15	S	C	--	"	"	" "	Ind-Penal	6/28/44	Boise, Idaho
4219	KIYOMURA Ichiro Roy		16096	M	3/1/79	M	A	3381299	PrAC	9/7/42	Portland, Ore.	Term with Grant	10/22/45	Portland, Ore.
4220	" Shizuye		"	F	2/5/94	M	A	3381375	"	"	" "	" " "	"	" "
4221	" Yozo		"	M	2/16/26	S	C	--	"	"	" "	" " "	"	" "
4222	" Shoji		"	M	2/24/27	S	C	--	"	"	" "	" " "	"	" "
4223	" Mitsue		"	F	2/26/32	S	C	--	"	"	" "	" " "	10/23/45	" "
4224	" Kazuo		"	M	11/1/20	S	C	--	Seas (PrAC)	11/30/42	" "	Ind-AF	5/6/43	Ft. Douglas, Utah
4225	" Hideo		"	M	5/6/22	S	C	--	PrAC	9/7/42	" "	Ind-AF	4/27/44	" " "
4226	" Mary Mariko		"	F	3/13/23	S	C	--	"	"	" "	Ind-Empl	7/14/43	Boise, Idaho
4227	" Jean		"	F	1/14/25	S	C	--	"	"	" "	" "	3/28/44	St. Louis, Mo.
4228	KIYONAGA Hideji		17561	M	7/5/98	M	A	2826105	PuAC	8/20/42	Seattle, Wash.	Term with Grant	9/11/45	Denver, Colo.
4229	" Masa		"	F	8/11/02	M	A	2826000	"	"	" "	" " "	"	" "
4230	" Nobuko		"	F	11/5/20	S	C	--	"	"	" "	" " "	"	" "
4231	" Hiroko		"	F	5/7/39	S	C	--	"	"	" "	" " "	"	" "
4232	KIYONAGA Yoshio		11739	M	4/21/20	S	C	--	PuAC	8/20/42	Seattle, Wash.	T-S	5/4/44	Tule Lake, Calif.
4233	KIYONO Yasukichi		11871	M	3/1/92	M	A	2661751	PuAC	8/21/42	Seattle, Wash.	Term with Grant	9/20/45	Seattle, Wash.
4234	" Gen		"	F	12/13/98	M	A	2661770	"	"	" "	" " "	"	" "
4235	" Tazue		"	F	8/16/38	S	C	--	"	"	" "	" " "	"	" "
4236	KIYONO Shinkichi		19867	M	11/5/86	M	A	3690379	T-Tule	9/27/43	Onalaska, Wash.	Term with Grant	10/8/45	Washington, D.C.
4237	" Tetsu		"	F	12/1/95	M	A	3690380	"	"	" "	" " "	"	" "
4238	" Masami Mac		"	M	8/16/25	S	C	--	"	"	" "	" " "	1/25/45	Pullman, Wash.
4239	" Michiyo Mary		"	F	6/19/27	S	C	--	"	"	" "	" " "	10/8/45	Washington, D.C.
4240	KIZU Hanzaburo		19988	M	6/4/70	M	A	2955935	T-Tule	6/18/43	Bellevue, Wash.	Term with Grant	10/22/45	Bellevue, Wash.
4241	" Tochi		"	F	6/9/74	M	A	3955778	"	"	" "	" " "	"	" "
4242	KO Kunusuke		16674	M	2/13/88	M	A	2531654	PuAC	8/18/42	Seattle, Wash.	Ind-Empl	2/10/43	Boise, Idaho
4243	" Kiyoko		"	F	11/7/97	M	A	2284482	"	"	" "	" "	"	" "
4244	" Roy		"	M	11/24/20	S	C	--	"	"	" "	Ind-Educ	9/13/42	Austin, Texas
4245	KOBA Tsute		12031	M	12/29/88	M	A	3045894	PuAC	8/19/42	Seattle, Wash.	Term with Grant	4/22/45	Seattle, Wash.
4246	" Fumio		"	F	3/3/94	M	A	3045892	"	"	" "	" " "	"	" "
4247	" Masao		"	M	6/4/32	S	C	--	"	"	" "	" " "	"	" "
4248	" Nobuko		"	F	11/8/19	S	C	--	"	"	" "	Ind-Empl	4/4/43	Spokane, Wash.
4249	" Haruko		"	F	2/2/23	S	C	--	"	"	" "	" "	4/12/43	Jerome, Idaho
4250	" Teruo		"	M	1/14/27	S	C	--	"	"	" "	" "	9/27/44	Salt Lake City, Utah
4251	KOBA Tomi		43103	F	5/12/24	S	C	--	PuAC	8/17/42	Seattle, Wash.	Ind-Empl	4/9/43	Salt Lake City, Utah
4252	KOBA Kichijiro		012	M	3/8/75	W	A	3032073	T-Manz	2/26/43	Winslow, Wash.	Ind-Empl	4/6/44	Ephrata, Wash.
4253	" Frank Yoshifumi		"	M	11/24/20	S	A	3038903	"	"	" "	" "	4/28/43	Spokane, Wash.
4254	" Mitsuka Robert		"	M	4/26/21	S	A	2859676	"	"	" "	" "	"	" "
4255	" Suyeshi Harry		"	M	11/24/23	S	C	--	"	"	" "	" "	"	" "
4256	" Masuo Fred		"	M	2/8/26	S	C	--	"	"	" "	" "	7/6/43	Ephrata, Wash.
4257	" Minoru John		"	M	10/29/27	S	C	--	"	"	" "	" "	"	" "

NO.	NAMES		OTHER NAMES	FAMILY NUMBER	SEX	DATE OF BIRTH	M.S.	CIT.	ALIEN REGIS. NO.	TYPE OF ORIGINAL ENTRY	DATE OF ORIGINAL ENTRY	PRE-EVACUATION ADDRESS	TYPE OF FINAL DEPARTURE	DATE OF FINAL DEPARTURE	DESTINATION OF FINAL DEPARTURE
4258	KOBATA	Tomitaro		37060	M	3/1/77	M	A	Unk	Seas(PrAC)	5/15/44	Toppenish, Wash.	D	6/1/45	
4259		Kurino		"	F	6/29/93	M	A	"	"	"	"	Term with Grant	9/20/45	Spokane, Wash.
4260		Kazuo Joe		"	M	2/29/24	S	C	---	"	"	"	" " "	"	"
4261	KOBATA	Masaru John		50029	M	7/15/03	M	A	2285839	PuAC	8/21/42	Seattle, Wash.	Term with Grant	3/28/45	Seattle, Wash.
4262		Tameno		11790	F	12/1/96	M	A	2285838	"	"	"	" " "	5/5/45	"
4263		Tamaye Rose		"	F	7/17/33	S	C	---	"	"	"	" " "	"	"
4264		Hiroshi George		"	M	2/19/35	S	C	---	"	"	"	" " "	"	"
4265		Katsu Louise		"	F	8/1/28	S	C	---	"	"	"	" " "	"	"
4266	KOBAYASHI	Hidemori		11472	M	10/15/85	M	A	2565453	PuAC	9/1/42	Seattle, Wash.	Term with Grant	9/5/45	Seattle, Wash.
4267		Mitoki		"	F	10/25/94	M	A	2829627	"	"	"	" " "	"	"
4268		Shizuya Roy		"	M	9/13/28	S	C	---	"	"	"	" " "	6/20/45	"
4269		Mori		"	F	4/2/22	S	C	---	"	9/5/42	"	Ind-Educ	4/13/43	Denver, Colo.
		Emiko Amy	(Married MAYEDA)												
4270	KOBAYASHI	Jiichi		11926	M	1/12/87	S	A	2492156	PuAC	8/16/42	Seattle, Wash.	Term with Grant	9/18/45	Seattle, Wash.
4271	KOBAYASHI	Keitaro		11151	M	1/30/88	M	A	2388764	PuAC	8/19/42	Seattle, Wash.	Term with Grant	9/28/45	Seattle, Wash.
4272		Ko		"	F	12/15/94	M	A	2832854	"	"	"	" " "	"	"
4273	KOBAYASHI	Shigeru		10875	M	1/16/84	W	A	2574635	PuAC	9/5/42	Seattle, Wash.	Term with Grant	9/27/45	New York City, N.Y.
4274	KOBAYASHI	Tokuro Henry		11192	M	1/21/84	M	A	2351754	PuAC	9/3/42	Seattle, Wash.	Term with Grant	10/9/45	Seattle, Wash.
4275		Ayako		"	F	9/14/06	M	A	2976298	"	"	"	" " "	"	"
4276		Hideo		"	M	10/10/31	S	C	---	"	"	"	" " "	"	"
4277		Teru		"	F	11/23/34	S	C	---	"	"	"	" " "	"	"
4278		Reiko		"	F	3/17/36	S	C	---	"	"	"	" " "	"	"
4279		Aiko		"	F	8/18/37	S	C	---	"	"	"	" " "	"	"
4280	KOBAYASHI	Yujiro		15269	M	11/23/80	W	A	5017556	PrAC	9/10/42	Portland, Ore.	Term with Grant	10/16/45	Portland, Ore.
4281	KOBAYASHI	Motojiro		15026	M	9/2/69	M	A	2348831	T-Tule	9/25/43	Portland, Ore.	Term with Grant	6/4/45	Rockford, Ill.
4282		Nui		"	F	8/25/79	M	A	2623528	"	"	"	" " "	"	"
4283		DELETED													
4284	KOBAYASHI	Midori		16409	F	5/1/85	S	A	1492868	PrAC	9/10/42	Wayna, Ore.	Term with Grant	10/19/45	Portland, Ore.
4285	KOBAYASHI	Toraichi		15125	M	7/18/97	M	A	3819957	Santa Fe	6/10/43	Portland, Ore.	Term with Grant	6/7/45	Portland, Ore.
4286		Sakae		"	F	8/15/09	M	A	3819956	PrAC	9/9/42	"	" " "	"	"
4287		Mikie Lilly		"	F	4/5/29	S	C	---	"	"	"	" " "	"	"
4288	KOBAYASHI	Takio		16411	M	8/18/87	M	A	4439524	P-Santa Fe	4/7/44	Astoria, Ore.	T-S	5/4/44	Tule Lake, Calif.
4289		Chitose		"	F	3/15/95	M	A	4439525	PrAC	9/11/42	"	"	"	"
4290		Marcia		"	F	5/6/27	S	C	---	"	"	"	"	"	"
4291		Kazuma George		"	M	1/1/30	S	C	---	"	"	"	"	"	"
4292		Ken		"	M	5/22/35	S	C	---	"	"	"	"	"	"
4293	KOBAYASHI	Kiichiro		11730	M	1/15/76	W	A	2835373	PuAC	8/16/42	Seattle, Wash.	T-S	9/25/43	Tule Lake, Calif.
4294	KOBAYASHI	Woodrow		15037	M	3/14/23	S	C	---	T-Tule	9/30/43	Boring, Ore.	Ind-Empl	10/18/43	Spokane, Wash.
4295	KOBAYASHI	Joe		41536	M	3/21/23	S	C	---	T-Colo.	12/18/42	Denuba, Calif.	Ind-Empl	7/5/43	Marsing, Idaho
4296	KOBAYASHI	Inui Joe		10997	M	12/30/90	W	A	1312313	PuAC	9/5/42	Seattle, Wash.	Ind-Empl	7/1/43	Clayton, Mo.
4297	KOBAYASHI	Masaichi		11442	M	4/5/89	M	A	2599375	PuAC	8/31/43	Seattle, Wash.	Ind-Invit	6/26/44	Holy Cross, Ind.
4298		Kumayo		"	F	9/14/91	M	A	2565125	"	"	"	" -JnFam	"	"
4299		Takeo Thomas		"	M	9/4/16	S	C	---	"	"	"	" -AF	5/12/43	Ft. Douglas, Utah
4300		Shigeo Patrick		"	M	6/20/19	S	C	---	"	"	"	" -Empl	10/12/43	Washington, D.C.
4301		Misao Mary		"	F	7/17/21	S	C	---	"	"	"	" "	3/23/43	"
4302		Hideko Ann		"	F	9/21/23	S	C	---	"	"	"	" "	9/21/43	"
4303		Francis Masao		"	M	11/19/25	S	C	---	"	"	"	" -Educ	9/4/43	Dubque, Iowa
4304		Teruko		"	F	11/28/27	S	C	---	"	"	"	" -JnFam	6/26/44	Holy Cross, Ind.

NO.	NAME	OTHER NAMES	FAMILY NUMBER	SEX	DATE OF BIRTH	M.S.	CIT.	ALIEN REGIS. NO.	TYPE OF ORIGINAL ENTRY	DATE OF ORIGINAL ENTRY	PRE-EVACUATION ADDRESS	TYPE OF FINAL DEPARTURE	DATE OF FINAL DEPARTURE	DESTINATION OF FINAL DEPARTURE
4305	KOBUCHI Fukashi		25814	M	4/10/83	S	A	2637584	Seas (StAC)	11/21/42	Stockton, Calif.	Term with Grant	10/20/45	Portland, Ore.
4306	KODA Kosuke		10786	M	4/27/86	S	A	2795030	PuAC	9/3/42	Seattle, Wash.	Term with Grant	9/25/45	Seattle, Wash.
4307	KODA Shimo		11966	F	1/15/06	W	A	2828321	PuAC	8/22/42	Seattle, Wash.	Term with Grant	10/3/45	Hazelton, Idaho
4308	Akira George		"	M	7/26/27	S	C	--	"	"	" "	" " "	8/10/45	Salt Lake City, Utah
4309	Makoto Mac		"	M	10/7/23	S	C	--	"	"	" "	Ind-Empl	7/7/43	Ogden, Utah
4310	KODA Yoshio George		43125	M	1/3/22	S	C	--	PuAC	9/4/42	Sumner, Wash.	Term with Grant	1/1/45	Mesa, Idaho
4311	William		"	M	1/22/23	S	C	--	"	8/31/42	Seattle, Wash.	Ind-Invit	6/23/44	Twin Falls, Idaho
4312	KODAIRA Naomichi		11971	M	12/11/12	M	C	--	PuAC	8/17/42	Seattle, Wash.	Term with Grant	7/25/45	Princeton, N.J.
4313	Sachiko	(Nee OCHI)	11143	F	4/28/11	M	C	--	"	8/18/42	" "	" " "	"	" "
4314	KODAIRA Shigeo Frank		11884	M	1/15/01	S	A	1794434	PuAC	8/18/42	Seattle, Wash.	Ind-Empl	10/28/43	Chicago, Ill.
4315	KODAMA Satoru		10807	M	3/3/17	M	C	--	PuAC	9/4/42	Seattle, Wash.	Ind-Empl	11/4/44	Sidney, Neb.
4316	Sueno	(Nee HIKIDA)	43050	F	5/11/20	M	C	--	"	"	" "	" "	"	" "
4317	KODAMA Miyaki		10807	F	12/10/94	W	A	3301843	PuAC	9/4/42	Seattle, Wash.	Term with Grant	6/28/45	Shoshone, Idaho
----	Asako	(Married KYONO, Frank)												
4318	KODAMA Katsumi George		12089	M	9/27/20	M	C	--	PuAC	8/20/42	Seattle, Wash.	Term-I(Penal)	2/19/45	Boise, Idaho
4319	Florence May		"	F	5/1/22	M	C	--	"	"	" "	Term with Grant	9/4/45	Libertyville, Ill.
4320	Kiyomi Dale		"	M	8/14/44	S	C	--	B	8/14/44		" " "	"	" "
4321	KODAMA Kinusuke		17090	M	7/2/87	M	A	3210793	T-Tule	9/27/43	Seattle, Wash.	Term with Grant	6/30/45	Seattle, Wash.
4322	Hasaye		"	F	6/26/95	M	A	2056999	"	"	" "	" " "	9/30/45	" "
4323	Kinichi Kenny		"	M	8/12/19	S	C	--	"	"	" "	" " "	6/20/45	" "
4324	Yuriko		"	F	3/26/29	S	C	--	"	"	" "	" " "	6/12/45	Pullman, Wash.
4325	Kikuko		"	F	10/11/31	S	C	--	"	"	" "	" " "	6/30/45	Seattle, Wash.
4326	Hiroshi Ben		"	M	2/12/35	S	C	--	"	"	" "	" " "	"	" "
4327	KODAMA Namiji		12088	M	10/25/89	M	A	2599384	PuAC	8/19/42	Seattle, Wash.	Term with Grant	10/18/45	Seattle, Wash.
4328	Sadako		"	F	1/10/00	M	A	3210879	"	"	" "	" " "	"	" "
4329	Tatsuo		"	M	1/20/28	S	C	--	"	"	" "	" " "	"	" "
4330	KODAMA Naoichi		11185	M	1/8/88	W	A	3205199	PuAC	8/18/42	Seattle, Wash.	Term with Grant	5/31/45	Oakland, Calif.
4331	Mitsuhiro Joe		"	M	1/18/28	S	C	--	"	"	" "	" " "	"	" "
4332	Nobuko Rosemary Theresa		"	F	1/14/45	S	C	--	"	"	" "	Ind-Empl	3/7/44	Chicago, Ill.
4333	KODAMA Hina		16097	F	4/1/81	M	A	2474772	PrAC	9/11/42	Portland, Ore.	Term with Grant	10/9/45	Portland, Ore.
4334	Torakichi		"	M	9/21/96	M	A	2474773	"	"	" "	" " "	"	" "
4335	KODAMA Tsumoru Seki		16097	M	5/22/14	M	A	5392987	PrAC	9/11/42	Portland, Ore.	Term with Grant	3/14/45	Anderson Dam, Idaho
4336	Suzuye Kathleen	(Nee MUKAI)	11524	F	12/7/15	M	C	--	"	8/22/42	" "	" " "	"	" " "
4337	KODAMA Ryosuke		11106	M	5/15/86	M	A	2096866	PuAC	9/2/42	Seattle, Wash.	Term with Grant	8/25/45	Seattle, Wash.
4338	Tsugi		"	F	11/20/97	M	A	2096879	"	"	" "	" " "	8/28/45	" "
4339	Myoko Katherine		"	F	11/22/20	S	C	--	"	"	" "	" " "	8/23/45	New York, N.Y.
4340	Mitsuko Mary		"	F	2/28/26	S	C	--	"	"	" "	" " "	"	" " "
4341	Yoshiko Dorothy		"	F	9/10/28	S	C	--	"	"	" "	" " "	8/28/45	Seattle, Wash.
4342	Seiko Bob		"	M	7/3/31	S	C	--	"	"	" "	" " "	8/16/45	" "
4343	Sachiyo		"	F	10/3/23	S	C	--	"	"	" "	Ind-Empl	4/26/43	Cincinnati, Ohio
4344	KODANI Masao		17486	M	11/10/98	M	A	2452744	PuAC	8/18/42	Seattle, Wash.	Term with Grant	3/23/45	Anderson Dam, Idaho
4345	Natsumi		"	F	11/26/04	M	A	3118791	"	"	" "	" " "	"	" " "
4346	KOFUJI Kohei		10951	M	8/5/62	S	A	2661749	PuAC	8/16/42	Seattle, Wash.	Ind-Empl	7/5/44	Anderson Dam, Idaho
4347	KOGA Hatsu		17002	F	5/15/95	M	A	3620057	T-Tule	9/25/43	Kent, Wash.	Term with Grant	8/20/45	Spokane, Wash.
4348	Toshiko Mary		"	F	10/10/19	S	C	--	"	"	" "	" " "	6/5/45	Spokane, Wash.
4349	Mieko		"	F	5/6/31	S	C	--	"	"	" "	" " "	8/20/45	" "
4350	Kiyoichi James		"	M	10/22/22	S	C	--	"	"	" "	" " "	"	" "
4351	KOGA Kichisaburo Henry		11011	M	12/6/86	M	A	2739359	PuAC	9/3/42	Seattle, Wash.	Term with Grant	9/14/45	Seattle, Wash.
4352	Miyuki		"	F	3/25/89	M	A	2788809	"	"	" "	" " "	"	" "

NO.	NAMES		OTHER NAMES	FAMILY NUMBER	SEX	DATE OF BIRTH	M.S.	CIT.	ALIEN REGIS. NO.	TYPE OF ORIGINAL ENTRY	DATE OF ORIGINAL ENTRY	PRE-EVACUATION ADDRESS	TYPE OF FINAL DEPARTURE	DATE OF FINAL DEPARTURE	DESTINATION OF FINAL DEPARTURE
4353	KOGA	Taneji		28465	M	6/15/89	S	A	3554004	T-Cent	10/5/43	Delano, Calif.	Term with Grant	10/16/45	Sierra Vista, Calif.
4354	KOGA	Yaeko		43038	F	4/4/17	M	C	---	PuAC	8/31/42	Seattle, Wash.	Term with Grant	5/9/45	Chicago, Ill.
4355		Graig Allan		"	M	4/14/44	S	C	---	B	4/14/44		" " "	"	"
4356	KOGA	Masami		5171	M	5/22/22	S	C	---	T-Tule	5/20/43	Los Angeles, Calif.	Ind-Empl	5/24/43	Chicago, Ill.
4357	KOGANE	Etsujiro	(Nee KAKU)	10821	M	10/7/87	M	A	2944115	PuAC	9/4/42	Seattle, Wash.	Term with Grant	10/12/45	Seattle, Wash.
4358		Etsu		"	F	9/25/84	M	A	2565108	"	"	"	" " "	"	"
4359		Yoshiye Betty		"	F	9/25/28	S	C	---	"	"	"	" " "	7/9/45	Boise, Idaho
4360		Kazuye Sylvia		"	F	11/6/23	S	C	---	"	"	"	Ind-Empl	11/3/43	St. Paul, Minn.
4361	KOGANE	Mitsumasa Tom		10821	M	8/15/14	M	C	---	PuAC	9/4/42	Seattle, Wash.	"	3/6/44	Jerome, Idaho
4362		Tamae	(Nee YAGI)	11805	F	4/4/15/	M	C	---	"	8/20/42	"	"	2/8/44	Boise, Idaho
4363	KOGISO	Genichi		15612	M	6/3/88	M	A	3566480	PrAC	9/10/42	Sherwood, Ore.	Ind-Empl	4/19/43	Aberdeen, Idaho
4364		Kome		"	F	2/22/88	M	A	3566479	"	"	"	"	"	"
4365		Sumiye		"	F	11/29/14	S	C	---	"	"	"	"	"	"
4366		Yae		"	F	2/19/17	S	C	---	"	"	"	"	"	"
4367	KOGITA	Tamae		43166	F	11/30/98	W	A	2790734	PuAC	8/31/42	Seattle, Wash.	Term with Grant	9/6/45	Salt Lake City, Utah
		Fumi Sally	(Married WATANABE, Masaki)												
4368		Dorothy Masae		"	F	3/16/30	S	C	---	"	"	"	Term with Grant	9/6/45	Salt Lake City, Utah
4369		Taeko		"	F	3/6/24	S	C	---	"	"	"	Ind-Empl	2/2/43	Cour'd Alene, Idaho
4370	KOGITA	Kaoru		12071	M	10/26/95	M	A	2734294	PuAC	8/18/42	Seattle, Wash.	Term with Grant	4/6/45	Seattle, Wash.
4371		Some		"	F	6/7/02	M	A	2734295	"	"	"	" " "	"	"
4372		Kazuo Woodrow		"	M	10/26/23	S	C	---	"	"	"	" " "	2/13/45	Chicago, Ill.
4373		Dolly		"	F	4/26/25	S	C	---	"	"	"	" " "	4/6/45	Seattle, Wash.
4374		William Hideo		"	M	5/30/27	S	C	---	"	"	"	" " "	"	"
4375		Ruby Aiko		"	F	8/25/28	S	C	---	"	"	"	" " "	"	"
4376	KOGITA	Yasusuke		11205	M	7/17/88	W	A	2884188	PuAC	8/31/42	Seattle, Wash.	Term with Grant	9/25/45	Seattle, Wash.
4377		Fusahide Theodore		"	M	3/16/30	S	C	---	"	"	"	" " "	"	"
4378		Yoshiyuki Paul		"	M	2/24/31	S	C	---	"	"	"	" " "	"	"
4379	KOHARA	Tokuji Fred		16149	M	10/31/06	S	C	---	PrAC	9/9/42	Portland, Ore.	Term with Grant	9/13/45	Portland, Ore.
4380		Yaye		"	F	6/15/85	W	A	4044052	"	"	"	" " "	"	"
4381		Mary Hanako		"	F	9/16/17	S	C	---	"	"	"	Ind-Empl	2/6/44	Ann Arbor, Mich.
		Shigeko Esther	(Married ESSENE)												
4382	KOI	Kay		28235	M	5/16/98	S	A	5011922	T-Tule	1/5/44	Los Angeles, Calif.	Ind-Empl	5/24/44	Caldwell, Idaho
4383	KOIDA	Yoichi Henry		15558	M	1/6/74	W	A	2573613	PrAC	9/9/42	Milwaukie, Ore.	D	5/30/44	
4384		Minoru William		"	M	12/5/11	M	A	3031934	"	"	"	Ind-Empl	7/20/44	Chicago, Ill.
4385		Mary		"	F	4/6/15	M	C	---	"	"	"	" -JnFam	"	"
4386		William Joe		"	M	10/12/36	S	C	---	"	"	"	" "	"	"
4387		Kiyoshi Robert		"	M	12/17/39	S	C	---	"	"	"	" "	"	"
4388		Makoto Paul		"	M	8/23/43	S	C	---	"	"	"	" "	"	"
4389		Tadashi Peter		"	M	"	S	C	---	"	"	"	" "	"	"
4390	KOIKE	Kyo		11019	M	2/11/78	S	A	1979074	PuAC	9/4/42	Seattle, Wash.	Term with Grant	10/2/45	Seattle, Wash.
4391	KOIKE	Toshio		28168	M	1/14/04	M	A	2787178	T-Tule	12/3/43	Sacramento, Calif.	Term with Grant	9/3/45	Sacramento, Calif.
4392		Hatsumi		"	F	2/06/04	M	A	5783383	"	"	"	" " "	"	"
4393		Yuji Harry		"	M	10/8/30	S	C	---	"	"	"	" " "	"	"
4394		Hiroko Irene		"	F	12/19/44	S	C	---	B	12/19/44		" " "	"	"
4395		Chikaru		"	M	5/4/22	S	C	---	T-Tule	9/25/45	"	" " "	1/15/45	Nyssa, Ore.
4396	KOIKE	Hisakichi		15113	M	12/15/88	S	C	3825677	PrAC	9/10/42	Portland, Ore.	Term with Grant	8/14/45	Spokane, Wash.
	KOITABASHI	Chisato	(Married TAKAGI, Fred)	43005											
4397	KOIWAI	Eishichiro George		42999	M	3/3/89	M	A	2867930	PuAC	9/4/42	Seattle, Wash.	Ind-Empl	3/28/44	Philadelphia, Pa.
4398		Shige		"	F	9/30/00	M	A	3911929	"	"	"	"	"	"
4399		Eichi Karl		"	M	2/21/20	S	C	---	"	9/5/42	"	Ind-Educ	6/11/43	"
4400		Toshiyuki		"	M	5/16/22	S	C	---	"	"	"	" "	10/12/42	Denver, Colo.
4401	KOIZUMI	Nizaburo		10973	M	4/4/95	M	A	2832858	PuAC	9/3/42	Seattle, Wash.	Term with Grant	9/20/45	Seattle, Wash.
4402		Suzu		"	F	9/6/87	M	A	3057463	"	"	"	" " "	"	"
4403		Hifumi Tommy		"	M	6/25/30	S	C	---	"	"	"	" " "	"	"
		Masako	(Married WATANABE, T.)												

NO.	NAME	OTHER NAMES	FAMILY NUMBER	SEX	DATE OF BIRTH	M.S.	CIT.	ALIEN REGIS. NO.	TYPE OF ORIGINAL ENTRY	DATE OF ORIGINAL ENTRY	PRE-EVACUATION ADDRESS	TYPE OF FINAL DEPARTURE	DATE OF FINAL DEPARTURE	DESTINATION OF FINAL DEPARTURE
4404	KOJIMA Yoshiko		25478	F	1/11/06	W	A	5496929	T-Tule	9/27/43	Newcastle, Calif.	Term with Grant	10/20/45	Penryn, Calif.
4405	Chifumi Webia		"	F	1/9/31	S	C	--	"	"	" "	" " "	"	" "
4406	Masamune		"	M	4/5/32	S	C	--	"	"	" "	" " "	"	" "
4407	Takasuji		"	M	3/6/34	S	C	--	"	"	" "	" " "	"	" "
4408	Moonray Gekko		"	M	2/16/37	S	C	--	"	"	" "	" " "	"	" "
4409	KOJIMA Otokichi		11388	M	3/13/82	S	A	3305617	PuAC	8/30/42	Seattle, Wash.	T-S	9/25/43	Tule Lake, Calif.
4410	KOJIMA Sute		11041	F	7/18/89	W	A	2392699	PuAC	9/2/42	Seattle, Wash.	Term with Grant	8/7/45	Seattle, Wash.
4411	Chiyo		"	F	9/6/20	S	C	--	"	"	" "	" " "	4/6/45	Chicago, Ill.
4412	Masao		"	M	4/17/23	S	C	--	"	"	" "	Ind-AF	11/8/44	Ft. Douglas, Utah
4413	KOJIMA Izo		11041	M	5/16/04	M	A	3108013	PuAC	9/2/42	Seattle, Wash.	Term with Grant	8/7/45	Seattle, Wash.
4414	Kimiko		"	F	10/10/15	M	C	--	"	"	" "	" " "	"	" "
4415	Akiko		"	F	10/11/32	S	C	--	"	"	" "	" " "	"	" "
4416	Setsuko		"	F	2/28/37	S	C	--	"	"	" "	" " "	"	" "
4417	Harumi		"	F	3/24/43	S	C	--	B	3/24/43		" " "	"	" "
4418	Norihiro Norris		"	M	7/23/44	S	C	--	B	7/23/44		" " "	"	" "
4419	KOJIMA Kaichi		021	M	5/1/85	W	A	1890695	T-Manz	2/26/43	Winslow, Wash.	Term with Grant	7/21/45	Seattle, Wash.
4420	Takiko		"	F	11/21/24	S	C	--	"	"	" "	" " "	3/21/45	" "
4421	Yuriko		"	F	4/9/28	S	C	--	"	"	" "	" " "	7/21/45	" "
4422	Satoye		"	F	9/24/21	S	C	--	"	"	" "	Ind-Empl	4/16/43	Twin Falls, Idaho
4423	Tatsuyoshi		"	M	7/31/23	S	C	--	"	"	" "	" "	3/28/44	Burns, Ore.
4424	KOJIMA Inakichi		11771	M	10/25/74	S	A	2392657	PuAC	8/16/42	Seattle, Wash.	Term with Grant	8/7/45	Seattle, Wash.
4425	KOKUBU Sanzo		15494	M	3/16/90	S	A	5814309	PrAC	9/10/42	Troutdale, Ore.	Term with Grant	10/20/45	Portland, Ore.
4426	KOKUBU Itaro Fred		15273	M	5/24/86	M	A	2381291	PrAC	9/7/42	Portland, Ore.	Term with Grant	9/2/45	Boise, Idaho
4427	Masuno		"	F	12/8/96	M	A	2527568	"	"	" "	" " "	"	" "
4428	Kaoru Rose		"	F	5/6/21	S	C	--	"	"	" "	Ind-Empl	4/7/43	Chicago, Ill.
4429	Yukiko Pearl		"	F	12/20/24	S	C	--	"	"	" "	" "	9/23/43	" "
4430	KOKUBU Fusao Frank		19920	M	8/15/99	M	A	5206868	T-Tule	9/27/43	Kirkland, Wash.	Term with Grant	4/5/45	Payette, Idaho
4431	Kimuye		"	F	10/20/03	M	A	5206867	"	"	" "	" " "	"	" "
4432	KOMACHI Zoichi		15004	M	1/2/93	M	A	2981920	PrAC	9/7/42	Portland, Ore.	Term with Grant	8/24/45	Portland, Ore.
4433	Tokiwa		"	F	12/15/98	M	A	4823761	"	"	" "	" " "	"	" "
4434	Toki Inez		"	F	12/31/22	S	C	--	"	"	" "	" " "	3/8/45	Detroit, Mich.
4435	Ruth Yuki		"	F	7/2/29	S	C	--	"	"	" "	" " "	8/24/45	Portland, Ore.
4436	Shizue Mary		"	F	8/27/30	S	C	--	"	"	" "	Ind-AF	5/6/43	Ft. Douglas, Utah
4437	Roy		"	M	4/18/21	S	C	--	"	"	" "	" "	4/30/43	" " "
4438	George Minoru		"	M	7/11/24	S	C	--	"	"	" "	Ind-Empl	4/24/44	Chicago, Ill.
4439	Ray William		"	M	5/3/26	S	C	--	"	"	" "	" "	9/20/44	Fairboutts, Minn.
4440	Wanda Chiyeko		"	F	5/3/28	S	C	--	"	"	" "			
4441	KOMACHIYA Yoshio		29634	M	10/20/80	S	A	2995280	PuAC	8/16/42	Seattle, Wash.	Term with Grant	9/27/45	Seattle, Wash.
4442	DELETE													
4443	KOMATSU Mary Hisako		15151	F	11/27/21	S	C	--	PrAC	9/8/42	Portland, Ore.	Ind-Empl	12/9/42	St. Paul, Minn.
4444	Albert Shigeki		"	M	11/28/26	S	C	--	"	"	" "	" "	1/6/44	" " "
4445	Fusako		"	F	3/29/95	M	A	4151808	"	"	" "	Term with Grant	6/2/45	Nyssa, Ore.
4446	Yuriko Alice		"	F	4/15/35	S	C	--	"	"	" "	" " "	"	" "
4447	KOMATSUBARA Katsutaro		19640	M	1/12/02	M	A	5761800	P-Santa Fe	8/31/43	Petersburg, Alaska	Term with Grant	9/29/45	Mesa, Idaho
4448	Tsuyo Rose		"	F	2/5/05	M	A	5490721	PuAC	8/31/42	" "	" " "	"	" "
4449	Shizuko Rose		"	F	6/13/27	S	C	--	"	"	" "	" " "	"	" "
4450	Mitsuko Patricia		"	F	7/22/41	S	C	--	"	"	" "	" " "	"	" "
4451	Gary Masaru		"	M	7/19/44	S	C	--	B	7/19/44		" " "	"	" "
4452	Kiyoko Nancy		"	F	1/10/39	S	C	--	PuAC	8/31/42	Petersburg, Alaska	" " "	"	" "
4453	KOMORITA Kenzo		11739	M	9/17/76	M	A	2778242	P-Santa Fe	3/25/44	Seattle, Wash.	Term with Grant	10/9/45	Seattle, Wash.
4454	Kada		"	F	7/1/88	M	A	2392687	PuAC	8/20/42	" "	" " "	"	" "
4455	Shozo		"	M	10/7/28	S	C	--	"	"	" "	Ind-Empl	9/17/44	Newton, Kan.

NO.	NAMES	OTHER NAMES	FAMILY NUMBER	SEX	DATE OF BIRTH	M.S.	CIT.	ALIEN REGIS. NO.	TYPE OF ORIGINAL ENTRY	DATE OF ORIGINAL ENTRY	PRE-EVACUATION ADDRESS	TYPE OF FINAL DEPARTURE	DATE OF FINAL DEPARTURE	DESTINATION OF FINAL DEPARTURE
4456	KOMORIYA Mitsuo		11327	M	5/15/05	M	A	2838432	PuAC	9/2/42	Seattle, Wash.	Ind-Empl	7/15/43	Cleveland, Ohio
4457	Harumi		"	F	4/14/15	M	C	---	"	"	"	" -JnFam	"	"
4458	Masao George		"	M	9/11/38	S	C	---	"	"	"	" "	"	"
4459	KOMOTO Nobuji		12142	M	11/20/87	M	A	4717908	PuAC	9/4/42	Sumner, Wash.	Ind-Empl	5/28/43	Mesa, Idaho
4460	Yoshiko		"	F	9/18/01	M	A	2124025	"	"	"	"	"	"
4461	George		"	M	5/21/21	S	C	---	"	9/14/42	"	" AF	4/20/43	Ft. Douglas, Utah
4462	Hiroyuki Frank		"	M	6/14/22	S	C	---	"	9/1/42	"	" -Empl	5/28/43	Mesa, Idaho
4463	Shizuko		"	F	1/13/26	S	C	---	"	"	"	" "	"	"
4464	Katsuko		"	M	7/4/27	S	C	---	"	"	"	" "	"	"
4465	KOMOTO Sadao Jim		640	M	9/16/17	S	C	---	Seas(SaAC)	11/28/42	Long Beach, Calif.	Ind-Empl	4/25/44	Ontario, Ore.
4466	KOMURE Toyoko		29809	F	4/27/22	S	A	3131786	T-Tule	4/20/42	Stockton, Calif.	Ind-Empl	5/4/44	Minneapolis, Minn.
4467	KONIO Aiji		12026	M	6/18/86	S	A	2883068	PuAC	8/16/42	Seattle, Wash.	Term with Grant	9/18/45	Seattle, Wash.
4468	KONDO Senzaburo Joe		17430	M	7/14/88	Sep	A	2816836	PuAC	8/10/42	Seattle, Wash.	Term with Grant	3/30/45	Burley, Idaho
4469	KONDO Teruo Jimmie		15020	M	10/22/92	M	A	1346167	PrAC	9/11/42	Portland, Ore.	Ind-Empl	5/1/44	Boise, Idaho
4470	Hiroshi		"	M	1/24/21	S	C	---	"	"	"	"	7/31/44	Portland, Ore.
4471	Kimi		"	F	1/8/01	M	A	1346187	"	"	"	Term with Grant	9/20/45	"
4472	Tsuyoshi William		"	M	11/15/29	S	C	---	"	"	"	" " "	5/25/45	Boise, Idaho
4473	KONDO Komao		12136	M	3/20/07	M	C	---	PuAC	8/21/42	Puyallup, Wash.	Term with Grant	3/19/45	Nyssa, Idaho
4474	Motoe		"	F	1/7/20	M	C	---	"	"	"	" " "	9/13/45	"
4475	Kazue	(Married MATSUURA, Tadashi)												
4475 A	Roy Isamu		"	M	7/11/45	S	C	---	B	7/11/45		Term with Grant	9/13/45	Nyssa, Idaho
NOR 10				M	6-29-43	S	C		B	6/29/43		D	6/29/43	
4476	KONDO Komotaro		11693	M	6/2/68	M	A	3087560	PuAC	8/21/42	Puyallup, Wash.	Term with Grant	9/13/45	Tacoma, Wash.
4477	Kayo		"	F	7/3/83	M	A	3087540	"	"	"	" " "	"	"
4478	Yuzuru Tommy		"	M	10/20/11	S	C	---	"	"	"	" " "	1/4/45	Vale, Ore.
4479	KONDO Kumazo		11753	M	3/20/82	S	A	2271187	PuAC	8/16/42	Seattle, Wash.	Term with Grant	9/6/45	Butte, Mont.
4480	KONDO Matsu		11336	F	1/12/88	W	A	2976251	PuAC	9/1/42	Seattle, Wash.	Term with Grant	1/26/45	Chicago, Ill.
4481	KONDO Nobuo		11694	M	7/16/08	M	C	---	PuAC	8/20/42	Puyallup, Wash.	Ind-Empl	4/4/44	Vale, Ore.
4482	Kenji Ray		"	M	11/24/43	S	C	---	B	11/24/43		Term with Grant	6/12/45	Nyssa, Ore.
4483	Mitsuye Alice		"	F	3/10/20	M	C	---	PuAC	8/20/42	"	" " "	"	"
4484	Nobuko Lorraine		"	F	4/18/45	S	C	---	B	4/18/45		" " "	"	"
4485	KONDO Senjiro		25450	M	8/6/82	M	A	5458778	T-Tule	9/27/43	Loomis, Calif.	Term with Grant	10/10/45	Loomis, Calif.
4486	Eiko		"	F	6/2/94	M	A	5458777	"	"	"	" " "	"	"
4487	Amy		"	F	11/15/26	S	C	---	"	"	"	" " "	"	"
4488	Elsie		"	F	2/2/20	S	C	---	"	"	"	Ind-Empl	2/1/44	Chicago, Ill.
4489	Fumi		"	F	1/22/24	S	C	---	"	"	"	"	"	"
4490	Tomi		"	F	"	S	C	---	"	"	"	"	"	"
4491	KONDO Saburo Hirashima		16068	M	4/28/02	M	A	2821628	P-Santa Fe	11/15/43	Portland, Ore.	Term with Grant	7/12/45	Spokane, Wash.
4492	Toshiko Kida		"	F	12/19/09	M	C	---	PuAC	9/9/42	"	" " "	8/15/45	"
4493	Masako Martha		"	F	3/5/31	S	C	---	"	"	"	" " "	"	"
4494	Yasutami Floyd		"	M	10/21/35	S	C	---	"	"	"	" " "	"	"
4495	Hiroshi Gordan		"	M	4/28/42	S	C	---	"	"	"	" " "	"	"
4496	KONDO Sono		16631	F	8/7/91	W	A	2623366	PuAC	8/16/42	Seattle, Wash.	Term with Grant	9/25/45	Seattle, Wash.
4497	Kazuko Alice		"	F	3/10/23	S	C	---	"	"	"	" " "	5/22/45	Detroit, Mich.
4498	Hideo Walter		"	M	6/22/28	S	C	---	"	"	"	" " "	9/25/45	Seattle, Wash.
4499	Mariko Mary		"	F	8/10/31	S	C	---	"	"	"	" " "	"	"
4500	KONDO Masao		11695	M	4/2/10	M	C	---	PuAC	8/20/42	Tacoma, Wash.	Term with Grant	1/15/45	Vale, Ore.
4501	Shizuye		"	F	2/14/18	M	C	---	"	"	"	" " "	"	"
4502	Keiko Joanne		"	F	9/18/40	S	C	---	"	"	"	" " "	"	"
4503	Reiko Geraldine		"	F	1/23/42	S	C	---	"	"	"	" " "	"	"

NO.	NAME	OTHER NAMES	FAMILY NUMBER	SEX	DATE OF BIRTH	M.S.	CIT.	ALIEN REGIS. NO.	TYPE OF ORIGINAL ENTRY	DATE OF ORIGINAL ENTRY	PRE-EVACUATION ADDRESS	TYPE OF FINAL DEPARTURE	DATE OF FINAL DEPARTURE	DESTINATION OF FINAL DEPARTURE
4504	KONDO Yazaemon Bert		10938	M	1/28/95	M	A	3513938	PuAC	9/3/42	Seattle, Wash.	T-S	9/25/43	Tule Lake, Calif.
4505	Fusako		"	F	9/22/08	M	A	2499387	"	"	" "	"	"	" " "
4506	Yoshito Bobby		"	M	9/14/20	S	C	--	"	"	" "	"	"	" " "
4507	Kaoru	birth name SAKURAI	"	F	7/30/29	S	C	--	"	"	" "	"	"	" " "
4508	Yoshinori Frank		"	M	6/6/33	S	C	--	"	"	" "	"	"	" " "
4509	Tadashi		"	M	10/23/42	S	C	--	B	" 10-23-42		"	"	" " "
4510	KONDO Miyozi Kay		16686	M	4/3/00	M	A	2348512	PuAC	8/16/42	Seattle, Wash.	Ind-Empl	6/10/43	Payette, Idaho
4511	Tora Oka		"	F	3/4/95	M	A	2633601	"	"	" "	" "	"	" "
4512	KONDO Hideko		17640	F	5/15/78	W	A	2790822	PuAC	8/18/42	Seattle, Wash.	Ind-JnFam	5/24/44	Oregon, Wis.
4513	KONDO Aster Kikuo		25450	M	11/30/17	M	C	--	T-Tule	10/30/43	Loomis, Calif.	Ind-Empl	1/24/44	Sturdevant, Wis.
4514	Sadame		24456	F	3/23/25	M	C	--	"	10/29/43	Penryn, Calif.	" "	"	" "
4515	KONDO Taijiro		16690	M	7/27/87	M	A	2701616	PuAC	8/21/42	Seattle, Wash.	Ind-Empl	10/25/44	Notre Dame, Ind.
4516	Chise Uta		"	F	3/3/92	M	A	2553305	"	"	" "	" "	"	Holy, Cross, Ind.
4517	KONDO Ken Katsuyoshi		15400	M	10/10/24	S	C	--	Seas (PrAC)	12/8/43	Gresham, Ore.	Ind-Empl	8/30/44	Butte, Mont.
4518	George Tommo		"	M	11/5/25	S	C	--	" "	11/30/43	Portland, Ore.	" "	1/20/44	Chicago, Ill.
4519	KONDO Hideta		16401	M	9/3/81	M	A	5271190	PrAC	9/11/42	Hammond, Ore.	T-S	9/25/43	Tule Lake, Calif.
4520	Chieko		"	F	1/25/03	M	A	4407867	"	"	" "	"	"	" " "
4521	KONISHI Kakujiro		10937	M	4/3/88	M	A	2392659	PuAC	9/3/42	Seattle, Wash.	Term with Grant	9/14/45	Seattle, Wash.
4522	Wasa		"	F	10/23/02	M	A	2943941	"	"	" "	" " "	"	" "
4523	Yoshiye		"	F	2/27/27	S	C	--	"	"	" "	" " "	8/15/45	" "
4524	KONISHI Tokio		15215	M	7/3/09	M	A	4009401	PrAC	9/10/42	Portland, Ore.	Term with Grant	4/4/45	Spokane, Wash.
4525	Hatsue		"	F	1/1/20	M	C	--	"	"	" "	" " "	9/1/45	" "
4526	Mikio		"	M	5/1/40	S	C	--	"	"	" "	" " "	"	" "
4527	Yoshimi		"	M	7/29/41	S	C	--	"	"	" "	" " "	"	" "
4528	KONISHI Tsunesuke		15256	M	9/3/85	S	A	2518319	PrAC	9/10/42	Portland, Ore.	Term with Grant	10/9/45	Portland, Ore.
4529	KONISHI Yoshiaki Bill		10847	M	8/19/87	S	A	2736366	PuAC	9/14/42	Seattle, Wash.	Term with Grant	9/10/45	Chicago, Ill.
4530	KONISHI Suyekichi		17753	M	7/14/84	M	A	1932313	PuAC	8/30/42	Puyallup, Wash.	T-S	9/25/43	Tule Lake, Calif.
4531	KONMA Takeo		11515	M	4/4/98	M	A	2474335	PuAC	8/31/42	Seattle, Wash.	Term with Grant	3/24/45	Pengree, Idaho
4532	Kikuno		"	F	3/17/05	M	A	2790773	"	"	" "	" " "	"	" "
4533	Satoru		"	M	9/23/26	S	C	--	"	"	" "	" " "	12/28/44	Pocatello, Idaho
4534	KONNO Tomiye Jeanne		15112	F	3/10/23	S	C	--	T-Ht.Mt.	8/5/43	Redwood, Ore.	Term with Grant	4/12/45	Portland, Ore.
4535	Seichi		"	M	8/3/25	S	C	--	"	12/18/43	" "	Ind-JnFam	3/2/44	Casper, Wyo.
4536	Joyce Akiko		"	F	11/16/27	S	C	--	"	8/5/43	" "	" "	8/31/44	" "
4537	KONO Chosaku		17312	M	6/23/86	M	A	2989903	PuAC	8/22/42	Seattle, Wash.	Term with Grant	5/21/45	Spokane, Wash.
4538	Michie		"	F	9/7/03	M	A	2976275	"	"	" "	" " "	"	" "
4539	Tadashi		"	M	6/8/29	S	C	--	"	"	" "	" " "	"	" "
4540	Fumiko Alice		"	F	6/7/23	S	C	--	"	"	" "	" " "	5/11/45	" "
4541	KONO Hachijiu		24370	M	2/21/80	S	A	4156401	T-Tule	8/17/44	Penryn, Calif.	Term with Grant	4/23/45	Eau Claire, Mich.
4542	KONO Sadasuke		17414	M	12/23/81	S	A	3210745	PuAC	8/17/42	Seattle, Wash.	Term with Grant	9/18/45	Seattle, Wash.
4543	KONO Shunichi		11361	M	5/11/98	M	A	2398206	P-Santa Fe	4/2/44	Seattle, Wash.	Term with Grant	7/10/45	Seattle, Wash.
4544	Oriwa Ariwa		"	F	3/20/00	M	A	2764290	PuAC	9/1/42	" "	" " "	"	" "
4545	KONO Seigoro		11727	M	8/7/64	S	A	2473945	PuAC	8/18/42	Seattle, Wash.	Term with Grant	6/7/45	Seattle, Wash.
4546	KONO Tojiro		17578	M	5/29/88	M	A	2774213	PuAC	8/20/42	Seattle, Wash.	Term with Grant	6/11/45	Seattle, Wash.
4547	Asano		"	F	9/4/90	M	A	3118984	"	"	" "	" " "	"	" "
4548	Marian Yukiko		"	F	12/8/28	S	C	--	"	"	" "	" " "	"	" "
4549	KONO Hideo Henry		10769	M	6/30/03	M	C	--	PuAC	9/4/45	Seattle, Wash.	Ind-Empl	3/16/43	Nampa, Idaho
4550	Lorraine Harue		"	F	12/30/10	M	C	--	"	"	" "	" "	"	" "
4551	Lucille Kiyoko		"	F	7/21/38	S	C	--	"	"	" "	Ind-JnFam	"	" "

NO.	NAMES		OTHER NAMES	FAMILY NUMBER	SEX	DATE OF BIRTH	M.S.	CIT.	ALIEN REGIS. NO.	TYPE OF ORIGINAL ENTRY	DATE OF ORIGINAL ENTRY	PRE-EVACUATION ADDRESS	TYPE OF FINAL DEPARTURE	DATE OF FINAL DEPARTURE	DESTINATION OF FINAL DEPARTURE
4552	KONO	Takeichi George		6696	M	4/14/84	S	A	5056829	T-Tule	9/30/43	Sacramento, Calif.	Term with Grant	10/4/45	Sacramento, Calif.
4553	KONO	Unosuke		15381	M	8/4/87	S	A	4233723	PrAC	9/10/42	Troutdale, Ore.	Term with Grant	10/3/45	Vale, Ore.
4554	KONO	Yasuyuki		11683	M	10/7/03	M	A	3087554	PuAC	8/21/42	Puyallup, Wash.	Term with Grant	10/22/45	Tacoma, Wash.
4555		Shizuko		"	F	4/8/19	M	C	---	"	"	"	" " "	"	"
4556		Haruyo		"	F	12/14/38	S	C	---	"	"	"	" " "	"	"
4557		Yoshie		"	F	5/10/40	S	C	---	"	"	"	" " "	"	"
4558		Kikue		"	F	5/5/44	S	C	---	B	5/5/44		" " "	"	"
4559		Teruko Geraldine		"	F	9/19/42	S	C	---	B	9/19/42		D	10/21/42	
4560	KONO	Yone Mary	(Nee MASUDA)	11364	F	9/5/99	D	C	---	PuAC	9/1/42	Seattle, Wash.	Term with Grant	4/23/45	Holy Cross, Ind.
4561		Fumiko Imelda		"	F	7/10/25	S	C	---	"	"	"	" " "	"	"
4562		Kazuo Roscoe		"	M	2/28/28	S	C	---	"	"	"	" " "	"	"
4563		Miyoko Alice		"	F	2/9/24	S	C	---	"	"	"	Ind-Empl	9/2/44	Burley, Idaho
4564		Kiyoshi Anthony		"	M	8/9/26	S	C	---	"	"	"	"	8/2/44	New York, N.Y.
4565	KONO	Yukio		17537	M	9/13/01	M	C	---	PuAC	8/19/42	Seattle, Wash.	Ind-Empl	6/21/43	Ogden, Utah
4566		Yaeko Alice		"	F	7/6/17	M	C	---	"	"	"	Ind-JnFam	5/31/43	Preston, Idaho
4567	KONO	Kuraso		24417	M	11/12/76	M	A	2887996	T-Tule	9/30/42	Rio Linda, Calif.	Term with Grant	9/5/45	Rio Linda, Calif.
4568		Shinako		"	F	11/12/91	M	A	2887997	"	"	"	" " "	"	"
4569		Tadashi		"	M	4/25/21	S	C	---	"	"	"	" " "	8/9/45	Emmett, Idaho
4570		Yoshio		"	M	1/10/24	S	C	---	"	"	"	" " "	7/17/45	"
4571		Chiyeko Virginia		"	F	4/26/26	S	C	---	"	"	"	" " "	9/5/45	Rio Linda, Calif.
4572		Kenso		"	M	7/4/31	S	C	---	"	"	"	" " "	"	"
4573	KONO	Hanjiro		43509	M	2/13/67	W	A	2550404	PuAC	8/19/42	Seattle, Wash.	Ind-Mental	11/21/42	Blackfoot, Idaho
4574	KONTANI	Shigeji		10822	M	10/20/84	S	A	2613250	PuAC	8/16/42	Seattle, Wash.	Term with Grant	9/18/45	Olympia, Wash.
4575	KOREHIRO	Tomakichi		15530	M	3/10/80	M	A	3724131	T-Tule	9/25/43	Gresham, Ore.	Term with Grant	5/14/45	Des Moines, Iowa
4576		Yone		"	F	3/13/90	M	A	3724111	"	"	"	" " "	6/5/45	Grandview, Idaho
4577		Harry		"	M	4/1/26	S	C	---	"	"	"	Ind-Empl	4/26/44	Gresham, Ore.
4578	KOREKIYO	Tsuneta		17192	M	2/5/89	M	A	2075923	T-Tule	11/12/43	Kent, Wash.	Term with Grant	5/26/45	Des Moines, Iowa
4579		Hatsumi		"	F	12/22/91	M	A	2312382	"	"	"	" " "	"	Ontario, Ore.
		Yukiko	(Married KIDO, George W.)												"
4580	KOREKIYO	Tsuyoshi		17195	M	4/5/12	M	C	---	T-Tule	11/12/43	Kent, Wash.	Term with Grant	8/25/45	Ontario, Ore.
4581		Misao		"	F	1/5/19	M	C	---	"	"	"	" " "	"	"
4582	KOREZAWA	Hyojiro		11889	M	1/9/68	W	A	1210294	PuAC	8/18/42	Seattle, Wash.	T-S	9/25/43	Tule Lake, Calif.
4583	KORIYAMA	Tomi		11705	F	2/11/91	W	A	2952837	PuAC	8/21/42	Seattle, Wash.	Ind-JnFam	6/30/44	Minneapolis, Minn.
4584		Franklin		"	M	3/11/14	S	C	---	"	"	"	" -AF	5/6/43	Ft. Douglas, Utah
4585	KOSAI	Gizo George		19529	M	1/28/99	M	A	3703438	T-Tule	9/30/43	Tacoma, Wash.	Term with Grant	5/8/45	Payette, Idaho
4586		Waki		"	F	8/4/02	M	A	3713507	"	"	"	" " "	5/12/45	"
4587		Hatsumi		"	F	1/5/27	S	C	---	"	"	"	" " "	5/8/45	"
4588		Aizo		"	M	11/21/28	S	C	---	"	"	"	" " "	5/14/45	"
4589		Masayoshi		"	M	1/23/31	S	C	---	"	"	"	" " "	"	"
4590		Joseph Hideo		"	M	5/7/34	S	C	---	"	"	"	" " "	5/17/45	"
4591		Reiko		"	F	1/31/36	S	C	---	"	"	"	" " "	"	"
4592		Yoshio		"	M	3/5/25	S	C	---	"	"	"	Ind-Empl	4/7/44	Pocatello, Idaho
4593	KOSAI	Keichiro Tom		16757	M	8/18/88	M	A	2322452	T-Tule	9/30/43	Auburn, Wash.	D	4/6/45	
4594		Kiyoko Mary		"	F	10/3/25	S	C	---	"	"	"	Term with Grant	4/24/45	Detroit, Mich.
4595		Mitsuko		"	F	11/16/27	S	C	---	"	"	"	" " "	"	"
4596		Yoneko May		"	F	7/1/19	S	C	---	"	"	"	" " "	4/30/45	Sidney, Neb.
4597		Minoru		"	M	11/25/22	S	C	---	"	"	"	Ind-Empl	4/7/44	Pocatello, Idaho
4598		Keso		"	M	Unk	M	C	---	"	"	"	"	11/9/43	Stevenville, Mont.
		Suyeko	(Married KUBO)												
4599	KOSAKADA	Iwao		16416	M	8/23/87	S	A	4465832	PrAC	9/9/42	Westport, Ore.	Term with Grant	9/11/45	Anderson Dam, Idaho
4600	KOSEKI	Taisuke		11779	M	3/26/85	M	A	2767734	PuAC	8/22/42	Seattle, Wash.	T-S	5/4/44	Tule Lake, Calif.
4601	KOSHIYAMA	Masakazu William		17447	M	7/1/83	S	A	2892496	PuAC	8/16/42	Seattle, Wash.	Term with Grant	10/3/45	Seattle, Wash.

NO.	NAME	OTHER NAMES	FAMILY NUMBER	SEX	DATE OF BIRTH	M.S.	CIT.	ALIEN REGIS. NO.	TYPE OF ORIGINAL ENTRY	DATE OF ORIGINAL ENTRY	PRE-EVACUATION ADDRESS	TYPE OF FINAL DEPARTURE	DATE OF FINAL DEPARTURE	DESTINATION OF FINAL DEPARTURE
4602	KOSUGI Tamenosuke		11198	M	1/28/75	M	A	5661225	PuAC	8/17/42	Seattle, Wash.	Term with Grant	9/18/45	Seattle, Wash.
4603	Ito		"	F	10/10/87	M	A	4955079	"	"	" " "	" " "	"	" "
4604	Momoye		"	F	12/19/20	S	C	--	"	"	" "			
4605	Shozo		"	M	4/24/23	S	C	--	"	8/10/42	" "	Ind-Empl	6/30/43	Chicago, Ill.
												" "	5/22/44	Cleveland, Ohio
4606	KOTANI Shosaku		26095	M	1/23/81	S	A	4174178	Seas (StAC)	11/21/42	Madera, Calif.	Term with Grant	1/24/45	Chicago, Ill.
4607	KOTO Asano		15237	F	9/16/92	W	A	2345118	PrAC	9/7/42	Portland, Ore.	Term with Grant	9/15/45	Denver, Colo.
4608	Takeyoshi Charles		"	M	2/19/21	S	C	--	"	"	" "	Ind-Empl	7/5/43	Pocatello, Idaho
4609	KOUCHI Masayoshi Roy		43066	M	1/18/23	S	C	--	PuAC	8/30/42	Seattle, Wash.	Ind-Invit	7/5/44	Cleveland, Ohio
4610	KOURA Mayo		037	F	6/8/81	W	A	2991396	T-Manz	2/26/43	Port Blakely, Wash.	Term with Grant	10/18/45	Seattle, Wash.
4611	Otohiko		"	M	1/17/93	M	A	2392614	"	"	" " "	" " "	9/7/45	" "
4612	Hatsuko Alice		"	F	10/28/98	M	A	2392623	"	"	" " "	" " "	9/20/45	Bainbridge Island, Wash.
4613	Sachiko Dorothy		"	F	4/6/24	S	C	--	"	"	" " "	" " "	5/17/45	Minneapolis, Minn.
4614	Kenzo		"	M	8/15/28	S	C	--	"	"	" " "	" " "	9/20/45	Bainbridge Island, Wash.
4615	Noboru		"	M	3/30/20	S	C	--	"	"	" " "	Ind-AF	11/8/44	Ft. Douglas, Utah
4616	Tone		"	M	6/26/26	S	C	--	"	"	" " "	Ind-Empl	3/21/44	Chicago, Ill.
4617	KOURA Yukie Arthur		037	M	4/15/18	M	C	--	T-Manz	2/26/43	Port Blakely, Wash.	Ind-AF	9/7/43	Ft. Douglas, Utah
4618	Shizuke Florence	(Nee YOSHITAKE)	11298	F	1/6/21	M	C	--	PuAC	9/5/42	Seattle, Wash.	Term with Grant	5/15/45	Vancouver, Wash.
4619	KOURA Tadaji		10794	M	3/3/78	W	A	2826173	PuAC	8/17/42	Seattle, Wash.	Term with Grant	8/21/45	Seattle, Wash.
4620	Kazume Betty		"	F	3/19/22	S	C	--	"	"	" "	Ind-Empl	8/4/43	Twin Falls, Idaho
4621	KOURA Yoshito George		12015	M	5/9/12	S	C	--	T-Tule	9/25/43	Seattle, Wash.	Ind-Empl	2/29/44	Vale, Ore.
4622	KOYAMA Isuke Harry		16215	M	2/20/97	S	A	3131741	PrAC	9/8/42	Portland, Ore.	Term with Grant	10/16/45	Portland, Ore.
4623	KOYAMA Miyoko		19918	F	7/14/15	M	C	--	T-Tule	9/27/43	Auburn, Wash.	Term with Grant	8/7/45	Seattle, Wash.
4624	Yutaka Richard		"	M	3/20/40	S	C	--	"	"	" "	" " "	"	" "
4625	Kaoru Francis		"	M	9/19/42	S	C	--	"	9/27/43 ~~9/19/42~~		" " "	"	" "
4626	Shiro George		"	M	7/2/12	M	A	1854315	T-Tule	9/27/43	Auburn, Wash.	Ind-Empl	3/27/44	Twin Falls, Idaho
4627	KOYAMA Keizaburo		16109	M	10/7/97	M	A	4043236	P-Santa Fe	12/18/43	Portland, Ore.	Term with Grant	8/6/45	Portland, Ore.
4628	Teru		"	F	5/8/97	M	A	4043233	PrAC	9/8/42	" "	" " "	"	" "
4629	Miriam Kiyo		"	F	7/22/33	S	C	--	"	"	" "	" " "	"	" "
4630	William Katsumi		"	M	11/10/27	S	C	--	"	"	" "	Ind-Empl	8/28/44	Plymouth, N.H.
4631	Fumi Eva		"	F	12/29/29	S	C	--	"	"	" "	Ind-JnFam	"	Springfield, Ill.
4632	KOYANO Naohide		17307	M	5/25/07	M	A	2565308	PuAC	8/18/42	Seattle, Wash.	Term with Grant	9/18/45	Seattle, Wash.
4633	Misao		"	F	10/3/11	M	A	2871909	"	"	" "	" " "	"	" "
4634	Eiichi Henry		"	M	8/20/41	S	C	--	"	"	" "	" " "	"	" "
4635	Fumitaka Arthur		"	M	7/21/42	S	C	--	"	"	" "	" " "	"	" "
4636	Victor Teru		"	M	7/9/44	S	C	--	B	7/9/44		" " "	"	" "
4637	Chizuko		"	F	7/8/43	S	C	--	B	7/8/43		D	3/21/44	
4638	KOYASHI Kyusaburo		15255	M	11/11/87	S	A	5587066	Seas (PrAC)	12/11/42	Keasey, Ore.	Term with Grant	2/26/45	Portland, Ore.
4639	KOZU Sakiuichi		11430	M	12/17/82	M	A	2945039	PuAC	9/4/42	Seattle, Wash.	Term with Grant	5/7/45	Nampa, Idaho
4640	Itsu		"	F	5/5/88	M	A	2945194	"	"	" "	" " "	"	" "
4641	Kimi		"	F	6/16/13	S	C	--	"	"	" "	Ind-Empl	4/15/43	Chicago, Ill.
4642	Yoshiko		"	F	8/27/22	S	C	--	"	"	" "	" "	5/13/43	Spokane, Wash.
4643	Tatsuko		"	F	10/10/23	S	C	--	"	"	" "	" "	4/10/44	" "
4644	George		"	M	9/30/26	S	C	--	"	"	" "	" "	8/23/44	New York, N.Y.
4645	KOZU Satoshi		11809	M	1/28/87	M	A	2944250	PuAC	8/20/42	Seattle, Wash.	Term with Grant	5/7/45	Nampa, Idaho
4646	Miyoshi		"	F	12/1/89	M	A	2778233	"	"	" "	" " "	"	" "
4647	Masaru Pete		"	M	1/4/21	S	C	--	"	"	" "	Ind-AF	4/30/43	Ft. Douglas, Utah
4648	Hajime Jim		"	M	1/3/23	S	C	--	"	"	" "	Ind-Mental	7/21/44	Blackfoot, Idaho
4649	Shigeru		"	M	8/31/25	S	C	--	"	"	" "	Ind-AF	9/13/44	Ft. Douglas, Utah
4650	KOZU Harry Shinji		11535	M	7/17/17	M	C	--	PuAC	8/22/42	Naheolta, Wash.	Ind-AF	11/20/42	Ft. Douglas, Utah
4651	Shizue Mary		"	F	11/11/16	M	C	--	"	"	" "	Ind-JnFam	2/11/43	Minneapolis, Minn.

NO.	NAME	OTHER NAMES	FAMILY NUMBER	SEX	DATE OF BIRTH	M.S.	CIT.	ALIEN REGIS. NO.	TYPE OF ORIGINAL ENTRY	DATE OF ORIGINAL ENTRY	PRE-EVACUATION ADDRESS	TYPE OF FINAL DEPARTURE	DATE OF FINAL DEPARTURE	DESTINATION OF FINAL DEPARTURE
4602	KOSUGI Tamenosuke		11198	M	1/28/75	M	A	5681225	PuAC	8/17/42	Seattle, Wash.	Term with Grant	9/18/45	Seattle, Wash.
4603	Ito		"	F	10/10/87	M	A	4955079	"	"	" " "	" " "	"	" "
4604	Momoye		"	F	12/19/20	S	C	--	"	"	" " "			
4605	Shozo		"	M	4/24/23	S	C	--	"	8/10/42	" "	Ind-Empl	6/30/43	Chicago, Ill.
												" "	5/22/44	Cleveland, Ohio
4606	KOTANI Shosaku		26095	M	1/23/81	S	A	4174178	Seas (StAC)	11/21/42	Madera, Calif.	Term with Grant	1/24/45	Chicago, Ill.
4607	KOTO Asano		15237	F	9/16/92	W	A	2345118	PrAC	9/7/42	Portland, Ore.	Term with Grant	9/15/45	Denver, Colo.
4608	Takeyoshi Charles		"	M	2/19/21	S	C	--	"	"	" "	Ind-Empl	7/5/43	Pocatello, Idaho
4609	KOUCHI Masayoshi Roy		43066	M	1/18/23	S	C	--	PuAC	8/30/42	Seattle, Wash.	Ind-Invit	7/5/44	Cleveland, Ohio
4610	KOURA Mayo		037	F	6/8/81	W	A	2991396	T-Manz	2/26/43	Port Blakely, Wash.	Term with Grant	10/18/45	Seattle, Wash.
4611	Otohiko		"	M	1/17/93	M	A	2392614	"	"	" " "	" " "	9/7/45	" "
4612	Hatsuko Alice		"	F	10/28/98	M	A	2392623	"	"	" " "	" " "	9/20/45	Bainbridge Island, Wash.
4613	Sachiko Dorothy		"	F	4/6/24	S	C	--	"	"	" " "	" " "	5/17/45	Minneapolis, Minn.
4614	Kenzo		"	M	8/15/28	S	C	--	"	"	" " "	" " "	9/20/45	Bainbridge Island, Wash.
4615	Noboru		"	M	3/30/20	S	C	--	"	"	" " "	Ind-AF	11/8/44	Ft. Douglas, Utah
4616	Tone		"	M	6/26/26	S	C	--	"	"	" " "	Ind-Empl	3/21/44	Chicago, Ill.
4617	KOURA Yukie Arthur		037	M	4/15/18	M	C	--	T-Manz	2/26/43	Port Blakely, Wash.	Ind-AF	9/7/43	Ft. Douglas, Utah
4618	Shizuke Florence	(Nee YOSHITAKE)	11298	F	1/6/21	M	C	--	PuAC	9/5/42	Seattle, Wash.	Term with Grant	5/15/45	Vancouver, Wash.
4619	KOURA Tadaji		10794	M	3/3/78	W	A	2826173	PuAC	8/17/42	Seattle, Wash.	Term with Grant	8/21/45	Seattle, Wash.
4620	Kazume Betty		"	F	3/19/22	S	C	--	"	"	" "	Ind-Empl	8/4/43	Twin Falls, Idaho
4621	KOURA Yoshito George		12015	M	5/9/12	S	C	--	T-Tule	9/25/43	Seattle, Wash.	Ind-Empl	2/29/44	Vale, Ore.
4622	KOYAMA Isuke Harry		16215	M	2/20/97	S	A	3131741	PrAC	9/8/42	Portland, Ore.	Term with Grant	10/16/45	Portland, Ore.
4623	KOYAMA Miyoko		19918	F	7/14/15	M	C	--	T-Tule	9/27/43	Auburn, Wash.	Term with Grant	8/7/45	Seattle, Wash.
4624	Yutaka Richard		"	M	3/20/40	S	C	--	"	"	" "	" " "	"	" "
4625	Kaoru Francis		"	M	9/19/42	S	C	--	"	9-27-43 9/19/42		" " "	"	" "
4626	Shiro George		"	M	7/2/12	M	A	1854315	T-Tule	9/27/43	Auburn, Wash.	Ind-Empl	3/27/44	Twin Falls, Idaho
4627	KOYAMA Keizaburo		16109	M	10/7/97	M	A	4043236	P-Santa Fe	12/13/43	Portland, Ore.	Term with Grant	8/6/45	Portland, Ore.
4628	Teru		"	F	5/8/97	M	A	4043233	PrAC	9/8/42	" "	" " "	"	" "
4629	Miriam Kiyo		"	F	7/22/33	S	C	--	"	"	" "	" " "	"	" "
4630	William Katsumi		"	M	11/10/27	S	C	--	"	"	" "	Ind-Empl	8/28/44	Plymouth, N.H.
4631	Fumi Eva		"	F	12/29/29	S	C	--	"	"	" "	Ind-JnFam	"	Springfield, Ill.
4632	KOYANO Naohide		17307	M	5/25/07	M	A	2565308	PuAC	8/18/42	Seattle, Wash.	Term with Grant	9/18/45	Seattle, Wash.
4633	Misao		"	F	10/3/11	M	A	2871909	"	"	" "	" " "	"	" "
4634	Eiichi Henry		"	M	8/20/41	S	C	--	"	"	" "	" " "	"	" "
4635	Fumitaka Arthur		"	M	7/21/42	S	C	--	"	"	" "	" " "	"	" "
4636	Victor Teru		"	M	7/9/44	S	C	--	B	7/9/44		" " "	"	" "
4637	Chizuko		"	F	7/8/43	S	C	--	B	7/8/43		D	3/21/44	
4638	KOYASHI Kyusaburo		15255	M	11/11/87	S	A	5587066	Seas (PrAC)	12/11/42	Keasey, Ore.	Term with Grant	2/26/45	Portland, Ore.
4639	KOZU Sakiuichi		11430	M	12/17/82	M	A	2945039	PuAC	9/4/42	Seattle, Wash.	Term with Grant	5/7/45	Nampa, Idaho
4640	Itsu		"	F	5/5/88	M	A	2945194	"	"	" "	" " "	"	" "
4641	Kimi		"	F	6/16/13	S	C	--	"	"	" "	Ind-Empl	4/15/43	Chicago, Ill.
4642	Yoshiko		"	F	8/27/22	S	C	--	"	"	" "	" "	5/13/43	Spokane, Wash.
4643	Tatsuko		"	F	10/10/23	S	C	--	"	"	" "	" "	4/10/44	" "
4644	George		"	M	9/30/26	S	C	--	"	"	" "	" "	8/23/44	New York, N.Y.
4645	KOZU Satoshi		11809	M	1/28/87	M	A	2944250	PuAC	8/20/42	Seattle, Wash.	Term with Grant	5/7/45	Nampa, Idaho
4646	Miyoshi		"	F	12/1/89	M	A	2778233	"	"	" "	" " "	"	" "
4647	Masaru Pete		"	M	1/4/21	S	C	--	"	"	" "	Ind-AF	4/30/43	Ft. Douglas, Utah
4648	Hajime Jim		"	M	1/3/23	S	C	--	"	"	" "	Ind-Mental	7/21/44	Blackfoot, Idaho
4649	Shigeru		"	M	8/31/25	S	C	--	"	"	" "	Ind-AF	9/13/44	Ft. Douglas, Utah
4650	KOZU Harry Shinji		11535	M	7/17/17	M	C	--	PuAC	8/22/42	Naheolta, Wash.	Ind-AF	11/20/42	Ft. Douglas, Utah
4651	Shizue Mary		"	F	11/11/16	M	C	--	"	"	" "	Ind-JnFam	2/11/43	Minneapolis, Minn.

NO.	NAMES	OTHER NAMES	FAMILY NUMBER	SEX	DATE OF BIRTH	M.S.	CIT.	ALIEN REGIS. NO.	TYPE OF ORIGINAL ENTRY	DATE OF ORIGINAL ENTRY	PRE-EVACUATION ADDRESS	TYPE OF FINAL DEPARTURE	DATE OF FINAL DEPARTURE	DESTINATION OF FINAL DEPARTURE
4652	KOZU	Sam Isamu	11706	M	9/16/16	M	C	---	PuAC	8/21/42	Seattle, Wash.	Ind-Empl	4/10/44	St. Paul, Minn.
4653		Ayako	"	F	3/21/18	M	C	---	"	"	"	"	"	"
4654		Steven Mitchell	"	M	5/27/43	S	C	---	B	5/27/43		Ind-JnFam	"	"
4655	KUBO	Chiyano	16880	F	4/3/01	M	A	2013588	~~PuAC~~ Tule	9/5/42	Tacoma, Wash.	Term with Grant	10/20/45	New York City, N.Y.
4656		Michiko	"	F	2/6/27	S	C	---	"	"	"	" " "	"	"
4657		Jimmy Masami	"	M	6/27/21	S	C	---	"	"	"	Ind-Empl	3/16/43	Idaho Falls, Idaho
4658		Yukiko	"	F	1/11/24	S	C	---	"	"	"	" "	3/7/44	New York City, N.Y.
4659	KUBO	Kiso	19519	M	10/6/07	M	A	5854506	T-Tule	9/27/43	Tacoma, Wash.	Term with Grant	8/19/45	Salt Lake City, Utah
4660		Tsuyako	"	F	10/5/13	M	C	---	"	"	"	" " "	9/1/45	"
4661		Yoriko	"	F	6/20/33	S	C	---	"	"	"	" " "	"	"
4662		Masaaki	"	M	5/21/37	S	C	---	"	"	"	" " "	"	"
4663	KUBO	Chojiro George	16874	M	10/25/80	M	A	2810444	PuAC	8/20/42	Sumner, Wash.	Term with Grant	10/16/45	Sumner, Wash.
4664		Matsu	"	F	3/22/92	M	A	2554289	"	"	"	" " "	"	"
4665		Rose Yaeko	"	F	6/21/20	S	C	---	"	"	"	" " "	"	"
4666		George Toshio	"	M	3/30/23	S	C	---	"	"	"	" " "	3/20/45	Pocatello, Idaho
4667	KUBO	Kazuo	10776	M	2/7/15	M	C	---	PuAC	9/2/42	Seattle, Wash.	Term with Grant	3/30/45	Sidney, Neb.
4668		Sueko (Nee KOSAI)	"	F	3/27/19	M	C	---	T-Tule	9/30/43	Auburn, Wash.	" " "	1/15/45	Ogden, Utah
4669		Eileen Hiromi	"	F	1/29/45	S	C	---	B	1/29/45		" " "	4/30/45	Sidney, Neb.
4670	KUBO	Sukesaburo	10776	M	3/27/83	M	A	2623465	PuAC	9/2/42	Seattle, Wash.	Term with Grant	4/30/45	Sidney, Neb.
4671		Haru	"	F	7/23/89	M	A	2623286	"	"	"	" " "	"	"
4672		George	"	M	2/28/20	S	C	---	"	"	"	" " "	"	"
4673		Lily Yuriko	"	F	10/14/22	S	C	---	"	"	"	" " "	"	"
4674		Ida Yasuko	"	F	6/12/26	S	C	---	"	"	"	" " "	"	"
4675	KUBO	Yukichi Charles	19476	M	11/1/76	M	A	3903518	T-Tule	9/27/43	Tacoma, Wash.	Ind-Empl	3/7/44	New York City, N.Y.
4676		Haruno	"	F	5/13/95	M	A	5457122	"	"	"	"	"	"
4677		Yoshiko Alice	"	F	3/24/23	S	C	---	"	"	"	"	"	"
4678	KUBO	Shigeo Frank	17555	M	10/25/10	M	C	---	PuAC	8/19/42	Seattle, Wash.	Ind-Empl	5/19/43	Spokane, Wash.
4679		Kimiko Helen	"	F	9/21/11	M	C	---	"	"	"	"	"	"
4680		Frances Motoko	"	F	11/23/41	S	C	---	"	"	"	Ind-JnFam	"	"
4681	KUBOTA	Fujitaro	43186	M	2/27/80	M	A	2767738	PuAC	9/1/42	Seattle, Wash.	Term with Grant	3/23/45	Seattle, Wash.
4682		Kumae	"	F	6/17/82	M	A	2767737	"	"	"	" " "	"	"
4683		May	"	F	7/29/19	S	C	---	"	"	"	Ind-Empl	8/5/43	Cincinnati, Ohio
4684	KUBOTA	Sadao	16876	M	4/16/84	M	A	1972130	PuAC	9/4/42	Sumner, Wash.	Term with Grant	3/31/45	Detroit, Mich.
4685		Nui	"	F	1/15/96	M	A	2059944	"	"	"	" " "	7/26/45	"
4686		Ruth Ruriko	"	F	8/9/28	S	C	---	"	"	"	" " "	"	"
4687		James Tsuyoshi	"	M	3/28/30	S	C	---	"	"	"	" " "	"	"
4688		Mary	"	F	1/26/20	S	C	---	"	"	"	Ind-Empl	6/1/43	Twin Falls, Idaho
4689		Mitsuko Helen	"	F	11/24/24	S	C	---	"	"	"	"	3/24/43	"
4690	KUBOTA	Gosuke Sam	11919	M	10/3/77	M	A	5144773	PuAC	8/16/42	Seattle, Wash.	Term with Grant	10/9/45	Seattle, Wash.
4691	KUBOTA	Kanekichi	664	M	10/10/84	S	A	4735199	T-Manz	12/13/42	Santa Monica, Calif.	Ind-Empl	7/8/43	Avery, Idaho
4692	KUBOTA	Henry Takemitsu	16708	M	5/24/02	M	A	3081974	PuAC	8/18/42	Seattle, Wash.	Ind-Empl	7/20/43	Denver, Colo.
4693		Yoshiko	"	F	4/12/08	M	A	5584923	"	"	"	"	"	"
4694		Mineko Doris	"	F	7/12/36	S	C	---	"	"	"	"	"	"
4695		Tom Minoru	"	M	3/20/39	S	C	---	"	"	"	"-JnFam	"	"
4696		Irene Setsuko	"	F	3/3/42	S	C	---	"	"	"	" "	"	"
4697	KUBOTA	Ichitaro	27484	M	4/10/63	M	A	?	T-Tule	9/30/43	Sacramento, Calif.	D	10/11/44	
4698	KUBOTA	Takeshi	11492	M	10/19/12	M	C	---	PuAC	9/8/42	Seattle, Wash.	Ind-Empl	9/1/43	Camp Savage, Minn.
4699		Kiyo	"	F	9/8/13	M	C	---	"	"	"	" -JnFam	6/19/44	"
4700		Kay	"	M	6/2/41	S	C	---	"	"	"	" "	"	"
4701	KUBOTA	Yoshi	48074	F	8/29/83	W	A	2283462	PuAC	8/20/42	Seattle, Wash.	Ind-JnFam	12/2/44	Spokane, Wash.

NO.	NAME		OTHER NAMES	FAMILY NUMBER	SEX	DATE OF BIRTH	M.S.	CIT.	ALIEN REGIS. NO.	TYPE OF ORIGINAL ENTRY	DATE OF ORIGINAL ENTRY	PRE-EVACUATION ADDRESS	TYPE OF FINAL DEPARTURE	DATE OF FINAL DEPARTURE	DESTINATION OF FINAL DEPARTURE
4702	KUDO	Yoshiko Ruth		16620	F	8/5/18	M	C	--	PuAC	8/17/42	Seattle, Wash.	Term with Grant	8/20/45	Seattle, Wash.
4703		Keiko Janet		"	F	6/26/40	S	C	--	"	"	" "	" " "	"	" "
4704		Tsunesuke Jack		"	M	3/8/15	M	A	2795003	"	"	" "			
4705		Kenneth Hajime		"	M	1/14/45	S	C	--	B	1/14/45		Ind-Empl	3/27/44	Twin Falls, Idaho
													Term with Grant	8/20/45	Seattle, Wash.
4706	KUDO	Tsunehiro		26847	M	7/2/85	M	A	2913401	PuAC	8/16/42	Eatonville, Wash.	Term with Grant	5/31/45	Libertyville, Ill.
4707		Yae		"	F	11/29/91	M	A	2440024	"	"	" "	" " "	"	" "
4708		Masumi Mas Clifford		"	M	1/20/27	S	C	--	"	"	" "	" " "	"	" "
4709		Keiko Kay		"	F	4/15/22	S	C	--	"	"	" "			
4710		Shigeru		"	M	9/27/20	S	C	--	"	8/10/42	" "	Ind-Educ	7/21/43	Elgin, Ill.
													Term with Grant	5/31/45	Libertyville, Ill.
----	KUDO	Hiroko Jeanne	(Married GOSHO, Henry)												
4711	KUGA	Toichiro		15353	M	10/15/99	M	A	4485400	PrAC	9/7/42	Gresham, Ore.	Term with Grant	5/17/45	Ontario, Ore.
4712		Sumi		"	F	3/2/01	M	A	5760269	"	"	" "	" " "	5/15/45	Payette, Idaho
4713		Junichi James		"	M	6/12/27	S	C	--	"	"	" "	" " "	6/4/45	Chicago, Ill.
4714		Ruriko Ruth		"	F	4/6/29	S	C	--	"	"	" "	" " "	5/15/45	Payette, Idaho
4715		Takeshi Ray		"	M	5/6/30	S	C	--	"	"	" "	" " "	"	" "
4716		Tadashi		"	M	4/30/34	S	C	--	"	"	" "	" " "	"	" "
4717	KUGE	Yutaka		15657	M	12/30/13	M	C	--	T-Tule	9/25/43	Vernonia, Ore.	Ind-AF	4/27/44	Ft. Douglas, Utah
4718		Addie Masako		"	F	1/4/14	M	C	--	"	"	" "	Term with Grant	6/29/45	Milwaukee, Wis.
4719		Toyokazu Mark		"	M	1/29/44	S	C	--	B	1/29/44		" " "	"	" "
4720	KUGE	Gisaburo		15551	M	4/17/85	M	A	3306159	T-Tule	9/25/43	Gresham, Ore.	Term with Grant	9/25/45	Chicago, Ill.
4721		Takaye		"	F	5/25/92	M	A	3219279	"	"	" "	" " "	"	" "
4722		Kiyoko		"	F	1/30/21	S	A	3219280	"	"	" "	" " "	2/7/45	Hazelton, Idaho
4723		Chosei		"	M	2/28/30	S	C	--	"	"	" "	" " "	9/25/45	Chicago, Ill.
4724		Seigi		"	M	2/24/32	S	C	--	"	"	" "	" " "	"	" "
4725		Kingo Vernon		"	M	3/7/34	S	C	--	"	"	" "	" " "	"	" "
4726	KUJI	Hiromi Joe		857	M	5/25/78	S	A	2233624	T-Manz	2/26/43	Port Blakely, Wash.	Term with Grant	6/9/45	Mt. Eden, Calif.
4727	KUKI	Matsusaburo		19620	M	5/11/87	W	A	5160630	T-Tule	9/30/43	Tacoma, Wash.	Ind-Empl	10/12/44	Chicago, Ill.
4728		Toshiko		"	F	2/7/23	S	C	--	"	"	" "	" "	6/24/44	" "
4729	KUMAGAI	Masaji Tom		17357	M	11/5/98	M	A	2922236	PuAC	8/17/42	Seattle, Wash.	Term with Grant	4/29/45	Salt Lake City, Utah
4730		Haru		"	F	8/16/00	M	A	2922228	"	"	" "	" " "	"	" " "
4731		Yuzuru Yuji		"	M	8/3/20	S	C	--	"	8/10/42	" "	Ind-Empl	3/17/44	Twin Falls, Idaho
4732		Kiyoko		"	F	3/1/22	S	A	3056997	"	"	" "	" "	10/18/43	Pocatello, Idaho
4733		Hideko		"	F	5/5/24	S	C	--	"	8/17/42	" "	" "	"	" "
4734	KUMAGAI	Kin George		29627	M	1/15/95	M	A	3640756	PuAC	8/17/42	Seattle, Wash.	Ind-Empl	10/18/43	Detroit, Mich.
4735		Hisa		"	F	11/26/00	M	A	3167480	"	"	" "	" "	"	" "
4736		Rikio Dick		"	M	6/10/22	S	C	--	"	8/10/42	" "	" "	7/26/43	Cincinnati, Ohio
4737		Teruo Terry		"	M	4/10/24	S	C	--	"	"	" "	Ind-AF	5/21/43	Ft. Douglas, Utah
4738		Atsuko		"	F	11/2/26	S	A	3936184	"	8/17/42	" "	Ind-Educ	10/18/43	Detroit, Mich.
4739	KUMAGAI	Takeo		16682	M	7/19/86	M	A	2304111	PuAC	8/18/42	Seattle, Wash.	Ind-Empl	5/10/43	Boise, Idaho
4740	KUMAGAI	Barbara Hisako	(Nee TOMITA)	16388	F	5/30/20	M	C	--	T-Tule	9/25/43	Hood River, Ore.	Ind-JnFam	12/28/43	Minneapolis, Minn.
4741	KUMAGAI	Kichiji		19969	M	12/25/82	M	A	2452694	T-Tule	9/30/43	Seattle, Wash.	Term with Grant	7/19/45	Chicago, Ill.
4742		Yaso		"	F	2/10/86	M	A	2452693	"	"	" "	" " "	"	" "
4743		Mitsuo Ross		"	M	9/25/32	S	C	--	"	"	" "	" " "	"	" "
4744		Miyoko		"	F	3/27/24	S	C	--	"	"	" "	Ind-Empl	1/18/44	Kansas City, Kan.
4745	KUMAKURA	Kizo		11075	M	4/24/87	M	A	2574619	PuAC	9/2/42	Seattle, Wash.	Term with Grant	4/30/45	Seattle, Wash.
4746		Yae		"	F	3/17/94	M	A	2574520	"	"	" "	" " "	"	" "
4747		Toshiko Dorothy		"	F	7/17/17	S	C	--	"	"	" "	" " "	6/27/45	New York, N.Y.
4748		Haruo		"	M	5/28/19	S	C	--	"	"	" "	Ind-AF	10/6/44	Ft. Douglas, Utah
4749		Yoshiko June		"	F	5/16/22	S	C	--	"	"	" "	Ind-Educ	10/9/42	Rochester, Minn.

NO.	NAMES		OTHER NAMES	FAMILY NUMBER	SEX	DATE OF BIRTH	M.S.	CIT.	ALIEN REGIS. NO.	TYPE OF ORIGINAL ENTRY	DATE OF ORIGINAL ENTRY	PRE-EVACUATION ADDRESS	TYPE OF FINAL DEPARTURE	DATE OF FINAL DEPARTURE	DESTINATION OF FINAL DEPARTURE
4750	KUMASAKA	Satoru		11736	M	3/30/87	M	A	2574633	PuAC	8/20/42	Seattle, Wash.	Term with Grant	7/17/45	Seattle, Wash.
4751		Masami		"	F	2/25/00	M	A	3118949	"	"	"	" " "	"	"
4752		Haruko		"	F	3/27/28	S	C	---	"	"	"	" " "	"	"
4753		Matsuo Henry		"	M	11/24/31	S	C	---	"	"	"	" " "	"	"
4754		Roy		"	M	7/10/23	S	C	---	"	"	"	Ind-Educ	1/11/43	Scott Bluff, Neb.
4755	KUMASAKA	Shichiro		11358	M	9/11/02	M	A	3038334	PuAC	9/1/42	Seattle, Wash.	Term with Grant	5/2/45	Ontario, Ore.
4756		Fusano		"	F	12/14/04	M	A	2944154	"	"	"	" " "	5/16/45	"
4757		Tatsuo		"	M	3/13/28	S	C	---	"	"	"	" " "	"	"
4758		Junko		"	F	5/11/31	S	C	---	"	"	"	" " "	"	"
4759		Akio		"	M	4/26/34	S	C	---	"	"	"	" " "	"	"
4760		Kazuo		"	M	2/4/27	S	C	---	"	"	"	Ind-Empl	6/24/44	Chicago, Ill.
4761	KUMASAKA	Teruji Shoji		12008	M	2/6/84	M	A	2681291	P-Santa Fe	7/9/43	Seattle, Wash.	Term with Grant	6/20/45	Vale, Ore.
4762		Matsumi		"	F	2/15/87	M	A	2565332	PuAC	8/16/42	"	" " "	"	"
4763		Shozo Roland		"	M	11/24/30	S	C	---	"	"	"	" " "	"	"
4764		Mariko		"	F	2/5/21	S	C	---	"	"	"	Ind-Empl	3/16/43	Sugar City, Idaho
		Mayko May	(Married FUJIOKA, H.)												
4765	KUMASAKA	Haruo		33020	M	12/8/18	S	C	---	PuAC	9/14/42	Juneau, Alaska	Ind-Empl	3/24/43	Chicago, Ill.
4766		Akira		17343	M	9/26/12	M	C	---	"	8/17/42	Seattle, Wash.	"	3/16/43	Sugar City, Idaho
4767		Sayo		"	F	8/10/16	M	C	---	"	"	"	"	"	"
4768		Beatrice Asako		"	F	9/16/38	S	C	---	"	"	"	Ind-JnFam	"	"
4769		Noreen Akiko		"	F	11/1/40	S	C	---	"	"	"	"	"	"
4770	KUMASAKA	Kazuo		43073	M	3/20/21	S	C	---	PuAC	8/21/42	Seattle, Wash.	Ind-Empl	7/6/44	Spokane, Wash.
4771	KUMASAWA	Takashi Charles		16359	M	5/14/82	M	A	4994761	I-Hosp	8/22/44	The Dalles, Ore.	Ind-JnFam	12/6/44	Boise, Idaho
4772		Take		"	F	5/26/82	M	A	5344617	T-Tule	9/27/43	"	Term with Grant	2/10/45	"
4773		Yayako Eileen		"	F	1/18/36	S	C	---	"	"	"	Ind-JnFam	10/20/44	"
4774	KUMASHIRO	Henry Otojiro		15221	M	5/9/85	M	A	4755071	PrAC	9/11/42	Portland, Ore.	Term with Grant	10/22/45	Ontario, Ore.
4775	KUMATA	Hachiro		17552	M	7/1/87	M	A	2525456	PuAC	8/19/42	Seattle, Wash.	Term with Grant	1/18/45	Delano, Wis.
4776		Misao		"	F	6/9/99	M	A	3106007	"	"	"	" " "	"	"
4777		Kikue		"	F	9/21/26	S	C	---	"	"	"	" " "	"	"
4778		Shozo		"	M	2/9/28	S	C	---	"	"	"	" " "	"	"
4779		Hideya		"	M	5/8/21	S	C	---	"	8/10/42	"	Ind-Empl	4/26/43	Salt Lake City, Utah
4780	KUMATA	Isamu Sam		17650	M	8/27/16	M	C	---	PuAC	8/18/42	Seattle, Wash.	Ind-Empl	12/4/44	Sidney, Neb.
4781		Tazuko		"	F	9/9/20	M	C	---	"	"	"	"	"	"
4782		Hiroshi Gerald		"	M	4/13/43	S	C	---	B	4/13/43		Ind-JnFam	"	"
4783	KUNIMATSU	Kenzo		11010	M	7/15/01	M	C	---	PuAC	9/1/42	Seattle, Wash.	Term with Grant	1/15/45	Ogden, Utah
4784	KUNIMATSU	Kenichi		15135	M	10/10/88	S	A	3032011	PrAC	9/10/42	Keasey, Ore.	Term with Grant	6/2/45	Clearfield, Utah
4785	KUNIMOTO	Isami		11928	M	9/15/15	S	C	---	PuAC	8/21/42	Seattle, Wash.	Term with Grant	6/7/45	Caldwell, Idaho
4786	KUNIMOTO	Tokujiro		50041	M	5/27/83	S	A	2186056	PuAC	9/14/42	Seattle, Wash.	Term with Grant	10/12/45	Seattle, Wash.
4787	KUNISADA	Kiyoe		10965	F	7/30/18	M	C	---	Seas(PuAC)	4/18/44	El Paso, Texas	Term with Grant	2/15/45	Chicago, Ill.
4788		Victor Kazuto		"	M	6/22/43	S	C	---	~~WRA~~ B(IND)	"	"	" " "	"	"
4789	KUNISADA	Teichi Tom		37131	M	1/15/05	D	A	1017835	PuAC	8/31/42	Seattle, Wash.	Term with Grant	8/20/45	Ogden, Utah
	KUNISAKI	Mary	(Married FUKIAGE, Yukio)	5834											
4790	KUNISHIGE	Sankichi		15480	M	7/17/83	S	A	3306165	PrAC	9/9/42	Gresham, Ore.	Term with Grant	4/7/45	Grandview, Idaho
4791	KUNISHIGE	Asakuchi		11552	M	6/5/78	M	A	1299634	PuAC	8/22/42	Seattle, Wash.	Ind-Empl	8/4/43	Twin Falls, Idaho
4792		Gen		"	F	3/14/94	M	A	1890781	"	"	"	"	1/27/44	"

NO.	NAME	OTHER NAMES	FAMILY NUMBER	SEX	DATE OF BIRTH	M.S.	CIT.	ALIEN REGIS. NO.	TYPE OF ORIGINAL ENTRY	DATE OF ORIGINAL ENTRY	PRE-EVACUATION ADDRESS	TYPE OF FINAL DEPARTURE	DATE OF FINAL DEPARTURE	DESTINATION OF FINAL DEPARTURE
4793	KUNISHIGE Fusae Florence		153	F	9/27/21	M	C	--	T-Jero	5/19/44	Torrance, Calif.	Term with Grant	3/1/45	Chicago, Ill.
4794	KUMITSUGU Fusa		10761	F	2/1/94	W	A	3336301	PuAC	9/1/42	Seattle, Wash.	Term with Grant	9/7/45	Seattle, Wash.
4795	Tomie		"	F	1/22/25	S	C	--	"	"	" "	" " "	9/4/45	Brooklyn, N.Y.
4796	Teruo Ted		"	M	4/20/18	S	C	--	"	"	" "	Ind-Empl	4/1/43	Pocatello, Idaho
4797	Hiroshi Bill		"	M	6/25/20	S	C	--	"	"	" "	" "	5/16/44	" "
4798	KUNIYUKI Tadashi		12061	M	8/12/12	M	C	--	PuAC	8/10/42	Seattle, Wash.	Ind-Empl	5/13/43	Spokane, Wash.
4799	Kumiko Ann	(Nee WAKABAYASHI)	10740	F	7/14/20	M	C	--	"	"	" "	" "	"	" "
4800	KUNIYUKI Kojiu		12061	M	4/29/80	M	A	2608981	PuAC	8/18/42	Seattle, Wash.	Term with Grant	3/20/45	Spokane, Wash.
4801	Seki		"	F	10/22/83	M	A	2094374	"	"	" "	" " "	"	" "
4802	KUNIYUKI Kanme Kenneth		11158	M	10/5/10	M	C	--	PuAC	8/19/42	Los Angeles, Calif.	Term with Grant	1/31/45	Boise, Idaho
4803	Elizabeth		"	F	4/24/18	M	C	--	"	"	" " "	" " "	5/31/45	" "
4804	Toshiko Patricia		"	F	1/15/41	S	C	--	"	"	" " "	" " "	"	" "
4805	KUNIYUKI Soju		17567	M	10/15/85	M	A	2653848	PuAC	8/20/42	Seattle, Wash.	Term with Grant	9/28/45	Seattle, Wash.
4806	Haruye		"	F	4/5/95	M	A	3118969	"	"	" "	" " "	"	" "
4807	Soichiro		"	M	8/6/22	S	C	--	"	8/10/42	" "	" " "	"	" "
4808	Yoshinobu		"	M	4/19/25	S	C	--	"	8/20/42	" "	" " "	6/20/45	Ontario, Ore.
----	Sachie	(Married SUZUKI, Yosaku)												
4809	KUNUGI Toyo		19800	F	12/3/91	M	A	3303309	T-Tule	9/27/43	Burton, Wash.	Term with Grant	9/6/45	Spokane, Wash.
4810	Hide		"	F	4/28/22	S	C	--	"	"	" "	" " "	"	" "
4811	Fuji		"	F	6/27/26	S	C	--	"	"	" "	" " "	8/26/45	" "
4812	Kazuhiko		"	M	12/14/20	S	C	--	"	"	" "	Ind-Empl	2/1/44	Chicago, Ill.
4813	Masaharu		"	M	4/19/24	S	C	--	"	"	" "	" "	1/10/44	" "
4814	KURAHARA Kyotaro		17467	M	6/30/89	M	A	2565135	PuAC	8/17/42	Seattle, Wash.	Term with Grant	7/12/45	Cleveland, Ohio
4815	Miyuki		"	F	3/24/00	M	A	2565111	"	"	" "	" " "	9/22/45	St. Louis, Mo.
4816	Louis		"	M	9/1/23	S	C	--	"	"	" "	Ind-Educ	4/8/43	Gambier, Ohio
4817	Naomi Ted		"	M	7/25/25	S	C	--	"	"	" "	Ind-AF	4/27/44	Ft. Douglas, Utah
----	Shizuko	(Married OKAZAKI)												
4818	KURAMOTO Takuji		3061	M	2/14/79	M	A	4833168	T-Manz	7/1/44	Los Angeles, Calif.	Term with Grant	9/10/45	Los Angeles, Calif.
4819	Sugi		"	F	6/27/91	M	A	4525642	"	"	" "	" " "	"	" "
4820	KURAMOTO Uichi		10780	M	4/14/79	M	A	2764198	PuAC	9/3/42	Seattle, Wash.	Term with Grant	9/27/45	Seattle, Wash.
4821	Masayo		"	F	3/25/97	M	A	2764197	"	"	" "	" " "	"	" "
4822	Masao		"	M	9/25/24	S	C	--	"	"	" "	" " "	9/26/45	" "
4823	Miyoko		"	F	10/24/26	S	C	--	"	"	" "	" " "	9/27/45	" "
4824	Tetsuo		"	M	1/2/14	S	A	2795018	"	"	" "	" " "	10/16/45	" "
4825	Yutaka Ted		"	M	5/29/22	S	C	--	"	"	" "	Ind-Penal	6/27/44	Boise, Idaho
4826	KURANAGA Yeishiro		91368	M	7/2/82	S	A	2945197	P-Santa Fe	11/18/44	Seattle, Wash.	Term with Grant	10/14/45	Seattle, Wash.
4827	KURANISHI Otoichi Frank		17171	M	1/1/83	M	A	2248367	T-Tule	9/27/43	Seattle, Wash.	Term with Grant	5/23/45	Seattle, Wash.
4828	Hisano Hise		16611	F	5/16/94	M	A	3391872	PuAC	8/18/42	" "	" " "	"	" "
4829	Motoji Mauri		9855	M	7/31/12	S	C	--	Seas (SaAC)	12/11/42	" "	" " "	9/14/45	Boise, Idaho
4830	KURANISHI Masaichi Dick		15017	M	2/25/89	M	A	5637657	P-Santa Fe	2/12/44	Portland, Ore.	Term with Grant	9/12/45	Anderson Dam, Idaho
4831	Maye		"	F	5/7/93	M	A	2527586	PrAC	9/10/42	" "	" " "	"	" "
4832	Tom Torao		"	M	9/8/16	S	C	--	"	"	" "	Ind-Empl	3/31/44	Minneapolis, Minn.
4833	KURANISHI Toraichi Francis		15017	M	1/28/87	M	A	2527587	PrAC	9/10/42	Portland, Ore.	Term with Grant	7/27/45	Portland, Ore.
4834	Isao		"	F	1/24/02	M	A	2527585	"	"	" "	" " "	8/26/45	" "
4835	Yoshiko Grace		"	F	10/6/24	S	C	--	"	"	" "	Ind-Empl	9/9/44	Chicago, Ill.
4836	KURAOKA Keikichi		10730	M	10/21/89	S	A	3829295	PuAC	8/31/42	Seattle, Wash.	Term with Grant	5/15/45	San Francisco, Calif.
4837	KURATA Yonkichi George		11510	M	4/8/89	M	A	2320397	PuAC	8/22/42	Seattle, Wash.	Term with Grant	9/25/45	Seattle, Wash.
4838	Shin		"	F	8/2/03	M	A	2971677	"	"	" "	" " "	9/25/45	" "
4839	Yoshiko Anna		"	F	7/3/27	S	C	--	"	"	" "	" " "	8/21/45	" "
4840	Yasuyuki George		"	M	9/17/29	S	C	--	"	"	" "	" " "	9/25/45	" "
4841	Sumiko Marie		"	F	3/6/37	S	C	--	"	"	" "	" " "	"	" "

NO.	NAMES	OTHER NAMES	FAMILY NUMBER	SEX	DATE OF BIRTH	M.S.	CIT.	ALIEN REGIS. NO.	TYPE OF ORIGINAL ENTRY	DATE OF ORIGINAL ENTRY	PRE-EVACUATION ADDRESS	TYPE OF FINAL DEPARTURE	DATE OF FINAL DEPARTURE	DESTINATION OF FINAL DEPARTURE
4842	KURIBAYASHI Kiyo		15387	M	7/1/16	S	C	---	Seas(PrAC)	12/15/42	Milwaukie, Ore.	D	2/2/45	
4843	Seimi		"	M	8/25/17	S	C	---	"	"	"	Term with Grant	10/1/45	Portland, Ore.
4844	KURIHARA Hideto Frank		16079	M	1/8/01	M	A	3684740	PrAC	9/8/42	Portland, Ore.	Term with Grant	10/23/45	Portland, Ore.
4845	Yoneko Mary		"	F	7/28/13	M	C	---	"	"	"	" " "	"	"
4846	Kaoru Lilly		"	F	9/7/34	S	C	---	"	"	"	" " "	"	"
4847	Nobuyoshi Ben		"	M	4/30/36	S	C	---	"	"	"	" " "	"	"
4848	Kyoko Irene		"	F	1/19/38	S	C	---	"	"	"	" " "	"	"
4849	Hiroyoshi Howard		"	M	3/6/39	S	C	---	"	"	"	" " "	"	"
4850	Nobuhiro James		"	M	1/8/42	S	C	---	"	"	"	" " "	"	"
4851	Katsumi Wallace		"	M	12/4/44	S	C	---	B	12/4/44		" " "	"	"
4852	KURIMOTO Hiroshi		11687	M	6/22/83	M	A	1441638	PuAC	8/22/42	Tacoma, Wash.	Term with Grant	5/7/45	Portland, Ore.
4853	Itono		"	F	2/25/96	M	A	3716280	"	"	"	" " "	8/19/45	Nampa, Idaho
4854	Atsushi		"	M	9/20/20	S	C	---	"	"	"	" " "	5/15/45	Ontario, Ore.
4855	Toshiko		"	F	12/8/15	S	C	---	"	"	"	Ind-Invit.	6/2/44	Washington, D.C.
4856	Takashi Taxie		"	M	3/6/17	S	C	---	"	"	"	" -Empl	5/19/43	Nampa, Idaho
4857	Kiyoshi		"	M	4/9/23	S	C	---	"	"	"	" "	4/19/43	Spokane, Wash.
4858	KURIMOTO Muneyuki Harry		17613	M	10/10/99	M	A	2284451	PuAC	8/20/42	Seattle, Wash.	Term with Grant	8/16/45	Seattle, Wash.
4859	Aki		"	F	8/25/04	M	A	3221541	"	"	"	" " "	"	"
4860	Yaeko Betty		"	F	1/18/34	S	C	---	"	"	"	" " "	"	"
4861	Yoichi Bobby		"	M	2/1/37	S	C	---	"	"	"	" " "	"	"
4862	KURIMURA Yoshiro George		11438	M	10/10/86	W	A	2867932	PuAC	8/31/42	Seattle, Wash.	Term with Grant	6/15/45	St. Paul, Minn.
4863	Taeko Grace		"	F	1/26/23	S	C	---	"	"	"	" " "	"	"
4864	Kazuye Barbara		"	F	1/19/27	S	C	---	"	"	"	" " "	5/25/45	"
4865	Yoshito Roy		"	M	6/25/18	S	C	---	"	"	"	Ind-Empl	6/27/43	Spokane, Wash.
4866	Toshio Robert		"	M	11/20/19	S	C	---	"	"	"	" "	2/13/43	"
4867	Masahide Tarry		"	M	11/22/20	S	C	---	"	"	"	" -AF	5/12/43	Ft. Douglas, Utah
4868	Kiyoshi Eddie		"	M	8/11/24	S	C	---	"	"	"	" -Empl	4/28/44	Portland, Ore.
4869	Tetsuro Arthur		"	M	4/14/33	S	C	---	"	"	"	D	3/15/44	
4870	KURITSUKA Kazuye		11081	F	4/28/20	S	C	---	PuAC	9/3/42	Seattle, Wash.	Term with Grant	9/18/45	Seattle, Wash.
4871	KURIYAMA Ei		11032	F	10/5/84	W	A	2633612	PuAC	8/16/42	Seattle, Wash.	Term with Grant	6/20/45	Seattle, Wash.
4872	Takashi		"	M	6/26/23	S	C	---	"	9/4/42	"	Ind-Empl	4/26/43	Chicago, Ill.
4873	KURODA Osashi Sam		11735	M	7/3/86	M	A	2841343	PuAC	8/19/42	Seattle, Wash.	Term with Grant	8/14/45	Spokane, Wash.
4874	Seki		"	F	9/10/83	M	A	2841348	"	"	"	" " "	"	"
4875	KURODA Tsunesaburo		17491	M	3/2/84	M	A	1821155	PuAC	8/18/42	Seattle, Wash.	Ind-Empl	9/22/43	Detroit, Mich.
4876	Kimi		"	F	6/17/94	M	A	2983063	"	"	"	"	"	"
4877	Tsuneyoshi Frank		"	M	10/7/25	S	C	---	"	"	"	"	"	"
4878	KURODA Teizo Archie		16002	M	12/11/87	M	A	3267229	T-Tule	9/25/43	Portland, Ore.	Term with Grant	6/29/45	Chicago, Ill.
4879	Saya		"	F	5/11/98	M	A	3267230	"	"	"	" " "	"	"
4880	KUROIWA Henry Mangi		17338	M	6/10/85	M	A	2599207	PuAC	8/17/42	Seattle, Wash.	Ind-Empl	9/16/43	Spokane, Wash.
4881	Masako		"	F	2/2/89	M	A	3054660	"	"	"	"	"	"
4882	Masaharu		"	M	7/27/10	S	C	---	"	"	"	"	6/26/43	"
4883	Haruko		"	F	12/12/21	S	C	---	"	"	"	Ind-Educ	2/19/43	"
4884	Sadao		"	F	4/3/24	S	C	---	"	"	"	"	10/14/42	"
4885	KUROKAWA Yaichi Jim		11642	M	3/16/82	M	A	2455120	PuAC	8/30/42	Seattle, Wash.	Term with Grant	10/2/45	Seattle, Wash.
4886	Ayako		"	F	7/20/87	M	A	2681351	"	"	"	" " "	9/22/45	"
4887	KUROKAWA Taro		10834	M	3/7/81	W	A	2565104	PuAC	9/5/42	Seattle, Wash.	Term with Grant	8/21/45	Seattle, Wash.
	KUROKAWA Chizu Dorothy	(Married OKUMURA, Shotaro) 11015												
4888	KUROKAWA Toyoko	(Nee MAKISHIMA)	11642	F	11/24/15	S	C	---	PuAC	8/30/42	Seattle, Wash.	Ind-Empl	1/31/44	Chicago, Ill.
4889	KUROMIYA Etsu		11140	F	7/15/96	M	A	2995286	T-Tule	9/27/43	Seattle, Wash.	Term with Grant	6/14/45	Chicago, Ill.
4890	Mieko		"	F	7/14/23	S	C	---	PuAC	8/18/42	"	" " "	"	"
4891	Kiyoko		"	F	7/17/25	S	C	---	T-Tule	9/27/43	"	" " "	"	"
4892	Masako		"	F	1/24/19	S	C	---	PuAC	8/18/42	"	Ind-Empl	1/4/44	Minneapolis, Minn.
4893	Shotaro		"	M	7/26/89	M	C	---	PuAC	8/18/42	"	Term with Grant	4/2/45	Chicago, Ill.
4894	KUROMIYA Nobuji Barney		15453	M	1/18/92	M	A	4417626	PrAC	9/11/42	Portland, Ore.	Term with Grant	9/25/45	Portland, Ore.

NO.	NAME	OTHER NAMES	FAMILY NUMBER	SEX	DATE OF BIRTH	M.S.	CIT.	ALIEN REGIS. NO.	TYPE OF ORIGINAL ENTRY	DATE OF ORIGINAL ENTRY	PRE-EVACUATION ADDRESS	TYPE OF FINAL DEPARTURE	DATE OF FINAL DEPARTURE	DESTINATION OF FINAL DEPARTURE
4895	KUROSAKA Kichijiro		17550	M	2/2/85	M	A	3121959	PuAC	8/10/42	Seattle, Wash.	Ind-Empl	6/14/44	Burley, Idaho
4896	Ren		"	F	9/17/87	M	A	2792286	"	"	" "	" "	9/20/44	Chicago, Ill.
4897	Hisa		"	F	4/18/11	S	C	--	"	"	" "	" "	4/8/43	" "
4898	Yoshi Josephine		"	F	4/9/14	S	C	--	"	"	" "	" "	5/20/43	" "
4899	Ellen Teiko		"	F	12/2/28	S	C	--	"	"	" "	Ind-JnFam	9/20/44	" "
4900	Kay Jr.		"	M	1/21/25	S	C	--	"	"	" "	Ind-Empl	7/22/43	Whitefish, Mont.
4901	KUROSAKI Itsushi		17223	M	2/9/21	M	C	--	T-Tule	9/25/43	Enumclau, Wash.	Term with Grant	7/8/45	Seattle, Wash.
4902	Akiko		"	F	1/5/24	M	C	--	"	"	Auburn, Wash.	" " "	"	" "
4903	KUROSE Hanzaburo		19430	M	3/7/90	M	A	2528334	T-Tule	9/30/43	Tacoma, Wash.	Term with Grant	8/29/45	Boise, Idaho
4904	Asano		"	F	2/25/00	M	A	2437620	"	"	" "	" " "	"	" "
----	Hatsuye	(Married SAKODA, James)												
4905	KUROSE Kayono		17722	F	1/8/91	M	A	2297299	PuAC	8/16/42	Eatonville, Wash.	Term with Grant	10/14/45	Seattle, Wash.
4906	Ichita		"	M	3/1/96	M	A	2297490	"	"	" "	" " "	"	" "
4907	KUROSE Kaimon		11089	M	10/12/90	Sep	A	2286355	PuAC	9/2/42	Seattle, Wash.	Term with Grant	3/6/45	Seattle, Wash.
4908	KUROSE Tetsuo Roy		11340	M	7/5/86	M	A	2952175	PuAC	9/2/42	Seattle, Wash.	Term with Grant	7/12/45	Chicago, Ill.
4909	Shige		"	F	5/15/90	M	A	2971655	"	"	" "	" " "	5/20/45	" "
4910	Chie		"	F	3/1/16	S	C	--	"	"	" "	Ind-Empl	12/28/42	" "
4911	Keiko		"	F	1/17/24	S	C	--	"	"	" "	" "	"	Evanston, Ill.
4912	Junelow		"	M	6/29/19	S	C	--	"	"	" "	" "	4/21/43	Chicago, Ill.
4913	KUROYE Kichigoro		15419	M	3/22/83	M	A	3826502	PrAC	9/9/42	Gresham, Ore.	Term with Grant	9/1/45	Payette, Idaho
4914	Chikuyo		"	F	1/8/97	M	A	3826501	"	"	" "	" " "	9/12/45	" "
4915	Teruko		"	F	10/31/19	S	C	--	"	"	" "	" " "	9/27/45	Boring, Ore.
4916	Kaoru		"	F	2/22/21	S	C	--	"	"	" "	" " "	9/1/45	Payette, Idaho
4917	Fumio		"	M	1/30/22	S	C	--	"	"	" "	" " "	8/25/45	" "
4918	George Yutaka		"	M	3/12/29	S	C	--	"	"	" "	" " "	9/1/45	" "
4919	Shigeo		"	M	2/15/26	S	C	--	"	"	" "	Ind-AF	6/4/44	Ft. Douglas, Utah
4920	KUSACHI Masaji		16254	M	3/1/03	Mw	A	4856704	T-Tule	9/25/43	Hood River, Ore.	Term with Grant	4/21/45	Hood River, Wash.
4921	Haruko		"	F	5/13/08	M	A	4662856	"	"	" " "	D	11/20/44	
4922	Yoshio Fred		"	M	12/12/32	S	C	--	"	"	" " "	Term with Grant	4/23/45	Hood River, Wash.
4923	Seiko Nina		"	F	12/14/40	S	C	--	"	"	" " "	" " "	"	" " "
4924	Eikichi		"	M	2/15/65	W	A	3662857	"	"	" " "	" " "	"	" " "
4925	Mutsuko Carol		"	F	6/20/38	S	C	--	"	"	" " "	" " "	"	" " "
4926	Tomiko Pauline		"	F	7/3/36	S	C	--	"	"	" " "	" " "	"	" " "
4927	Sadako Joyce		"	F	5/20/31	S	C	--	"	"	" " "	" " "	"	" " "
4928	Kimiko Hazel		"	F	12/16/29	S	C	--	"	"	" " "	" " "	"	" " "
----	KUSACHI Eileen	(See AKIYAMA, Roy)												
4929	KUSAKA Ichiro		19911	M	3/19/00	M	A	1440352	T-Ht Mt	10/9/44	Longview, Wash.	Term with Grant	10/19/45	Seattle, Wash.
4930	Toshiko Joyce		"	F	6/25/36	S	C	--	" "	"	" "	" " "	"	" "
4931	Kenji Kenny		"	M	2/11/38	S	C	--	" "	"	" "	" " "	"	" "
4932	Taru		"	M	12/29/39	S	C	--	" "	"	" "	" " "	"	" "
4933	Janet Sachiko		"	F	8/6/44	S	C	--	" "	"	Heart Mountain, Wyo.	" " "	"	" "
4934	KUSAKA Seijiro		11055	M	12/12/78	M	A	2971669	PuAC	9/1/42	Seattle, Wash.	D	10/26/43	
4935	Shigeno		"	F	7/15/85	Xw	A	2971656	"	"	" "	Term with Grant	9/19/45	Salt Lake City, Utah
4936	Teruko		"	F	1/11/21	S	C	--	"	"	" "	Ind-Empl	7/16/43	Boise, Idaho
4937	KUSAKABE Dengo		11188	M	12/21/86	M	A	2883056	PuAC	8/19/42	Seattle, Wash.	Term with Grant	4/20/45	Seattle, Wash.
4938	Fuku		"	F	2/2/97	M	A	2739372	"	"	" "	" " "	"	" "
4939	Chiye		"	F	7/29/31	S	C	--	"	"	" "	" " "	"	" "
4940	Tomio Tom		"	M	5/3/34	S	C	--	"	"	" "	" " "	"	" "
4941	Paul Fuikuo		"	M	12/3/41	S	C	--	"	"	" "	" " "	"	" "
4942	John Iwao		"	M	7/27/21	S	C	--	"	"	" "	Ind-Educ	1/3/43	Denver, Colo.
4943	Tsuyoshi Pete		"	M	3/25/25	S	C	--	"	"	" "	Ind-Empl	5/4/44	" "
4944	Ai Penelope		"	F	1/1/28	S	C	--	"	"	" "	" "	9/6/44	Chicago, Ill.

NO.	NAMES		OTHER NAMES	FAMILY NUMBER	SEX	DATE OF BIRTH	M.S.	CIT.	ALIEN REGIS. NO.	TYPE OF ORIGINAL ENTRY	DATE OF ORIGINAL ENTRY	PRE-EVACUATION ADDRESS	TYPE OF FINAL DEPARTURE	DATE OF FINAL DEPARTURE	DESTINATION OF FINAL DEPARTURE
4945	KUSANO	Makiji		16142	M	9/24/89	S	A	5202761	PrAC	9/11/42	Portland, Ore.	Term with Grant	7/17/45	Portland, Ore.
4946	KUSE	Fumoto		10842	M	7/8/90	M	A	2452720	PuAC	9/3/42	Seattle, Wash.	Term with Grant	8/31/45	Seattle, Wash.
4947		Matsumi		"	F	12/19/97	M	A	3204427	"	"	"	" " "	"	"
4948		Yoneko Edith		"	F	2/4/21	S	C	---	"	"	"	" " "	2/21/45	Philadelphia, Pa.
4949		Masato Roy		"	M	4/19/22	S	C	---	"	"	"	Ind-Empl	3/9/44	Nyssa, Ore.
4950		Hifumi		"	M	9/25/23	S	C	---	"	"	"	"	3/17/44	Bismarck, N.D.
4951		Susumu		"	M	2/13/25	S	C	---	"	"	"	"	3/9/44	Nyssa, Ore.
4952	KUSIAN	Fumie		26803	F	2/13/15	M	C	---	PrAC	9/11/42	Vancouver, Wash.	Ind-Empl	8/4/43	Pasco, Wash.
4953	KUSUDA	Torao		17627	M	5/5/79	S	A	2488920	PuAC	8/16/42	Seattle, Wash.	Term with Grant	9/11/45	Seattle, Wash.
4954	KUSUI	Terukichi		14035	M	8/31/02	S	A	4354125	T-Tule	9/29/44	Pacific Beach, Calif.	Term with Grant	10/19/45	San Diego, Calif.
4955	KUSUMI	Keiji		11310	M	9/8/11	M	C	---	PuAC	8/31/42	Seattle, Wash.	Term with Grant	5/21/45	Denver, Colo.
4956		Sakae		"	F	3/25/18	M	C	---	"	"	"	" " "	9/4/45	"
4957		Tamiko		"	F	5/20/41	S	C	---	"	"	"	" " "	"	"
4958		Kathleen Masako		"	F	6/11/42	S	C	---	"	"	"	" " "	"	"
4959	KUSUMI	Takasaburo		19479	M	3/7/80	M	A	2740061	T-Tule	9/30/43	Seattle, Wash.	Term with Grant	10/12/45	Ogden, Utah
4960		Sen		"	F	3/5/85	M	A	2740055	"	"	"	" " "	"	"
4961	KUSUMI	Satoshi		10739	M	3/5/17	M	C	---	PuAC	9/4/42	Seattle, Wash.	Ind-Empl	4/19/44	Cincinnati, Ohio
4962		Masuko		"	F	1/22/20	M	C	---	"	"	"	Term with Grant	9/4/45	Denver, Colo.
4963	KUSUMOTO	Kishichi		11682	M	5/25/85	M	A	5582778	PuAC	8/22/42	Tacoma, Wash.	Term with Grant	9/28/45	Tacoma, Wash.
4964		Chiyo		"	F	7/8/98	M	A	3087556	"	"	"	" " "	"	"
4965		Taka Takeo		"	M	1/9/18	S	C	---	"	"	"	" " "	2/1/45	Detroit, Mich.
4966		Sakio Saburo		"	M	9/1/31	S	C	---	"	"	"	" " "	9/28/45	Tacoma, Wash.
4967		Toyoko		"	F	4/21/25	S	C	---	"	"	"	" " "	"	"
4968		Joe Jiro		"	M	8/22/24	S	C	---	"	"	"	" " "	"	"
		Aiko	(Married NAKAI)												
		Kiyoko	(Married OGAWA, Masamitsu)												
4969	KUSUNOSE	Tadamasa		11550	M	9/11/88	M	A	2739381	PuAC	8/22/42	Seattle, Wash.	Term with Grant	3/29/45	Burley, Idaho
4970		Ayako		"	F	5/15/94	M	A	2739380	"	"	"	" " "	9/28/45	Seattle, Wash.
4971		Toshiko		"	F	5/22/19	S	C	---	"	"	"	" " "	"	"
4972		Tadao		"	M	1/7/20	S	C	---	"	"	"	Ind-Empl	6/17/44	Ft. Douglas, Utah
4973	KUSUTANI	Jisaburo		11970	M	3/10/77	S	A	2661765	PuAC	8/16/42	Seattle, Wash.	Term with Grant	6/7/45	Seattle, Wash.
4974	KUWABARA	Sagata		12198	M	1/27/01	S	A	2392634	PuAC	8/16/42	National, Wash.	Term with Grant	9/11/45	Spokane, Wash.
4975	KUWADA	Koji Mike		27950	M	2/18/18	M	C	---	T-Tule	9/25/43	Monterey, Calif.	Term with Grant	9/5/45	Denver, Colo.
4876		June Itsugo		"	F	8/8/20	M	C	---	"	"	Clarksburg, Calif.	" " "	"	"
	KUWAHARA	Hisaye	(See MATOBA, Hisayo)												
4977	KUWATA	Tsuyo		19632	F	2/27/94	W	A	5647694	T-Tule	9/30/43	Petersburg, Alaska	Term with Grant	8/21/45	Petersburg, Alaska
4978		Susie Hisako		"	F	10/20/26	S	C	---	"	"	"	" " "	5/17/45	Spokane, Wash.
4979		Dick Mitsutaka		"	M	5/15/30	S	C	---	"	"	"	" " "	8/21/45	Petersburg, Alaska
4980		June		"	F	1/17/34	S	C	---	"	"	"	" " "	"	"
4981	KYONO	Motji		10874	M	4/18/99	M	A	2664967	PuAC	9/3/42	Seattle, Wash.	Term with Grant	9/5/45	Minneapolis, Minn.
4982		Toshio Warren		"	M	9/23/27	S	C	---	"	"	"	" " "	5/28/45	"
4983		Noboru Jimmy		"	M	8/26/25	S	C	---	"	"	"	Ind-Empl	2/23/44	"
4984	KYONO	Frank Chiyokichi		16067	M	8/20/05	M	A	2656907	PrAC	9/10/42	Portland, Ore.	Term with Grant	6/3/45	Portland, Ore.
4985		Asako	(Nee KODAMA)	"	F	8/13/15	M	C	---	PuAC	9/4/42	Seattle, Wash.	Term with Grant	7/3/45	"
4986		Masao William		"	M	11/26/43	S	C	---	B	11/26/43		" " "	"	"
4987	KYONO	Masumi	(Nee HAMADA)	16789	F	3/20/21	M	C	---	T-Tule	9/27/43	Kent, Wash.	Term with Grant	3/14/45	Denver, Colo.
4988		Takeko Priscilla		"	F	11/13/44	S	C	---	B	11/13/44		" " "	"	"
4989	KYONO	Kuma		15712	F	2/28/84	W	A	2212726	T-Tule	9/25/43	Salem, Ore.	Term with Grant	5/30/45	Denver, Colo.
4990		Sakae		"	F	12/19/28	S	C	---	"	"	"	" " "	"	"

NO.	NAME	OTHER NAMES	FAMILY NUMBER	SEX	DATE OF BIRTH	M.S.	CIT.	ALIEN REGIS. NO.	TYPE OF ORIGINAL ENTRY	DATE OF ORIGINAL ENTRY	PRE-EVACUATION ADDRESS	TYPE OF FINAL DEPARTURE	DATE OF FINAL DEPARTURE	DESTINATION OF FINAL DEPARTURE
4991	LAGASCA Violet	(See CASSI)	16692	F	?/?/34	S	C	--	PuAC	8/18/42	Unk.	Ind-JnFam	10/3/42	Seattle, Wash.
4992	George		"	M	?/?/32	S	C	--	"	"	"	" "	"	" "
4993	LAUTH Stella		91349	F	9/27/31	S	C	--	~~DF~~ DF(ALASKA)	2/11/44	Wrangell, Alaska	Term with Grant	8/20/45	Wrangell, Alaska
4994	Marjorie Ann		"	F	10/20/30	S	C	--	"	"	" "	" " "	"	" "
4995	Bella		"	F	9/27/31	S	C	--	"	"	" "	" " "	"	" "
4996	MACHIDA Kozo		10706	M	10/13/90	S	A	1735438	PuAC	9/14/42	Seattle, Wash.	D	3/7/45	
4997	MACHIDA Thomas Jonathan		17647	M	1/4/95	M	A	1923891	PuAC	8/19/42	Seattle, Wash.	Ind-Empl	12/28/43	Washington, D.C.
4998	Kasumi Helen		"	F	4/24/03	M	C	--	"	"	" "	Ind-JnFam	8/12/44	" "
4999	Ayako Joyce		"	F	5/28/40	S	C	--	"	"	" "	" "	"	" "
5000	Teruo Calvin		"	M	3/11/27	S	C	--	"	"	" "	" "	"	" "
5001	MAEDA Masaichi		20105	M	1/6/99	S	A	1498436	T-Ht Mt	12/14/43	Portland, Ore.	Term with Grant	9/28/45	Lamont, Wash.
5002	MAEDA Mune		43004	F	3/12/89	W	A	3301853	PuAC	9/3/42	Seattle, Wash.	Term with Grant	10/2/45	Seattle, Wash.
5003	MAEDA Rikichi		16233	M	3/1/82	M	A	1471737	PrAC	9/9/42	Portland, Ore.	Term with Grant	5/1/45	Portland, Ore.
5004	Yoshiko		"	F	9/1/92	M	A	3216467	"	"	" "	" " "	"	" "
5005	Toshiko Frances		"	F	9/17/12	S	C	--	"	"	" "	Ind-Empl	10/23/43	Boston, Mass.
5006	Michio Roy		"	M	10/25/18	S	C	--	"	"	" "	Ind-Educ	6/24/43	Peoria, Ill.
5007	MAEDA Milton		16233	M	6/19/14	M	C	--	PrAC	9/9/42	Portland, Ore.	Ind-Empl	9/1/43	Milwaukee, Wis.
5008	Mariko Molly		"	F	11/23/19	M	C	--	"	"	Hood River, Ore.	Ind-JnFam	9/1/43	" "
5009	MAEDA Toshishige		11211	M	6/19/80	M	A	3204430	PuAC	9/2/42	Seattle, Wash.	Ind-Empl	3/6/44	St. Paul, Minn.
5010	Kan		"	F	4/29/94	M	A	3204414	"	"	" "	Ind-JnFam	3/6/44	" " "
5011	Toshie Jane		"	F	1/15/20	S	C	--	"	"	" "	Ind-Empl	9/6/43	" " "
5012	Hitoshi Lawrence		"	M	3/9/40	S	C	--	"	"	" "	Ind-JnFam	3/6/44	" " "
5013	Satoshi Donald		"	M	11/28/24	S	C	--	"	"	" "	" "	"	" " "
5014	MAEDA Sakae Frank		12113	M	2/25/04	M	C	--	PuAC	9/1/42	Puyallup, Wash.	Ind-Empl	7/16/44	Twin Falls, Idaho
5015	Ruri Dorothy		"	F	8/2/16	M	C	--	"	"	" "	" "	"	" " "
5016	Seiji Richard		"	M	11/7/42	S	C	--	B	11/7/42		Ind-JnFam	"	" " "
5017	MAEDA Yeizo		16035	M	8/7/71	M	A	2546462	PrAC	9/9/42	Portland, Ore.	Term with Grant	4/2/45	Payette, Idaho
5018	Yoshi		"	F	5/4/81	M	A	2546461	"	"	" "	" " "	"	" "
5019	Ekivro George		"	M	1/2/21	S	C	--	"	"	" "	Ind-Empl	4/18/44	Twin Falls, Idaho
5020	Yoshiko Mary		"	F	8/16/21	S	C	--	"	"	" "	Term with Grant	4/2/45	Payette, Idaho
5021	MAEDA Frank		16035	M	12/13/19	M	C	--	PrAC	9/9/42	Portland, Ore.	Ind-Empl	4/18/44	Twin Falls, Idaho
5022	Sachiko	(Nee HIJIYA)	16204	F	2/11/19	M	C	--	"	"	" "	" "	4/26/44	" " "
5023	MAEDA Hatsutaro		15261	M	1/15/82	S	A	3527156	PrAC	9/10/42	Portland, Ore.	D	3/7/43	
5024	MAEHARA Yoshio		15105	M	11/5/16	M	C	--	PrAC	9/10/42	Portland, Ore.	Ind-Empl	5/2/44	Ontario, Ore.
5025	Katsuko		"	F	3/3/18	M	C	--	"	"	" "	" "	"	" "
5026	Kenneth Takayuki		"	M	5/7/42	S	C	--	"	"	" "	Ind-JnFam	"	" "
5027	MAEHARA Giichi George		15106	M	4/21/97	M	A	2928056	PrAC	9/11/42	Portland, Ore.	Term with Grant	1/17/45	Ontario, Ore.
5028	Tamayo		"	F	4/28/02	M	A	3224052	I-Hosp	6/30/43	" "	" " "	"	" "
5029	Nobuye Rose		"	F	6/12/23	M	C	--	PrAC	9/11/42	" "	Ind-Empl	9/15/43	Cincinnati, Ohio
5030	Hiroshi John		"	M	6/14/25	S	C	--	"	"	" "	" "	10/14/44	Ontario, Ore.
5031	Akito		"	M	12/25/28	S	C	--	"	"	" "	Term with Grant	1/17/45	" "
5032	MAEKAWA Tomijiro Tom		17670	M	9/28/08	M	A	2995221	T-Tule	9/25/43	Seattle, Wash.	Term with Grant	3/8/45	Spokane, Wash.
5033	Mitsuko Rose		"	F	2/15/18	M	C	--	"	"	" "	" " "	9/25/45	" "
5034	Miyoko Judith		"	F	4/2/41	S	C	--	"	"	" "	" " "	"	" "
5035	Reiko Georgia		"	F	12/23/44	S	C	--	B	12/23/44		" " "	"	" "

NO.	NAMES	OTHER NAMES	FAMILY NUMBER	SEX	DATE OF BIRTH	M.S.	CIT.	ALIEN REGIS. NO.	TYPE OF ORIGINAL ENTRY	DATE OF ORIGINAL ENTRY	PRE-EVACUATION ENTRY	TYPE OF FINAL DEPARTURE	DATE OF FINAL DEPARTURE	DESTINATION OF FINAL DEPARTURE
5036	MAEKAWA	Yoshizo	43017	M	12/16/07	M	C	---	PuAC	8/21/42	Blanchard, Wash.	Ind-Empl	5/19/43	Emmett, Idaho
5037		Hana	"	F	9/13/17	M	A	2971646	"	"	"	Ind-JnFam	10/3/44	Nampa, Idaho
5038		Yoshiko Linda	"	F	4/23/40	S	C	---	"	"	"	"	"	"
5039	MAEKAWA	Shozo	15636	M	1/27/11	M	C	---	PrAC	9/11/42	Hillsboro, Ore.	T-S	9/25/43	Tule Lake, Calif.
5040		Yone	"	F	3/30/13	M	C	---	"	"	"	"	"	"
5041		Mieko Mabel	"	F	2/27/38	S	C	---	"	"	"	"	"	"
5042		Masakazu	"	M	10/27/41	S	C	---	"	"	"	"	"	"
5043		Toshiko	"	F	8/22/43	S	C	---	B	8/22/43		"	"	"
5044	MAEKAWA	Zentaro	16843	M	3/7/03	M	A	1727080	T-Tule	9/30/43	Auburn, Wash.	Ind-Empl	3/11/44	Nyssa, Ore.
5045		Kyono	"	F	4/25/14	M	C	---	"	"	"	"	"	"
5046		Keichi William	"	M	2/15/37	S	C	---	"	"	"	Ind-JnFam	"	"
5047		Yoshito Donald	"	M	12/22/34	S	C	---	"	"	"	"	"	"
5048		Motoko Nina	"	F	12/25/32	S	C	---	"	"	"	"	"	"
5049		Sen	"	F	6/2/77	W	A	1727093	"	"	"	"	"	"
5050		Chiye	"	F	3/25/21	S	C	---	"	"	"	"-Empl	"	"
5051	MAJI	Kikumatsu	19898	M	11/15/98	M	A	2601225	T-Tule	9/27/43	Longview, Wash.	Term with Grant	7/31/45	Anderson Dam, Idaho
5052	MAKI	Kiyoichi	11030	M	8/1/97	M	A	2816957	PuAC	9/3/42	Seattle, Wash.	Term with Grant	5/10/45	Cleveland, Ohio
5053		Chiyoe	"	F	7/23/98	M	A	2679543	"	"	"	" " "	4/16/45	"
5054		Yukiko Dorothy	"	F	4/19/26	S	C	---	"	"	"	" " "	"	"
5055		Bobbie Shintaro	"	M	2/7/29	S	C	---	"	"	"	" " "	5/10/45	"
5056		Makoto Ralph	"	M	12/1/32	S	C	---	"	"	"	" " "	4/16/45	"
5057		Toshinori	"	M	1/12/20	S	C	---	"	"	"	Ind-Empl	1/4/44	Salt Lake City, Utah
5058		Aiko Alice	"	F	1/23/24	S	C	---	"	"	"	"	3/4/44	"
5059	MAKINO	Tsunekichi	16655	M	4/11/72	M	A	2739915	PuAC	8/18/42	Seattle, Wash.	Term with Grant	10/23/45	Seattle, Wash.
5060		Maye	"	F	5/11/84	M	A	2739908	"	"	"	" " "	"	"
5061		Norichiyo	"	F	11/30/15	S	C	---	"	"	"	Ind-Empl	5/1/43	Chicago, Ill.
5062		Tsunenosuke Donald	"	M	5/24/21	S	C	---	"	"	"	"	6/3/43	"
5063	MAKINO	Teiichiro	15666	M	4/26/88	S	A	2156751	PrAC	9/10/42	Sherwood, Ore.	Term with Grant	4/27/45	Grandview, Idaho
5064	MAKINO	Shizuko	15398	F	5/16/00	W	A	1990284	PrAC	9/10/42	Boring, Ore.	Term with Grant	7/20/45	Portland, Ore.
5065		Akira	"	M	9/12/23	S	C	---	"	"	"	Ind-Educ	9/13/43	Caldwell, Idaho
5066		Kazumi	"	M	2/15/21	S	C	---	"	"	"	" -Empl	1/15/43	Jerome, Idaho
5067		Yukiko	"	F	6/19/22	S	C	---	"	"	"	Term with Grant	7/20/45	Portland, Ore.
5068	MAKINO	Shigeichi	16885	M	2/15/99	S	A	4129625	PuAC	8/16/42	National, Ore.	Term with Grant	9/12/45	Walla Walla, Wash.
5069	MAKINO	Hitoshi	16675	M	11/19/76	M	A	2995276	PuAC	8/18/42	Seattle, Wash.	Term with Grant	8/24/45	Pasadena, Calif.
5070		Shino	"	F	9/8/91	M	A	2778248	"	"	"	" " "	"	"
5071		Tokio William	"	M	8/8/20	S	C	---	"	"	"	Ind-Educ	9/13/42	Oberlin, Ohio
5072	MAKINO	Takao George	15396	M	6/20/10	M	C	---	PrAC	9/11/42	Boring, Ore.	Term with Grant	1/15/45	Jerome, Idaho
5073		Chihiro	"	F	1/10/15	M	C	---	"	"	Portland, Ore.	" " "	8/9/45	Boring, Ore.
5074		Hiroko Janet	"	F	12/6/41	S	C	---	"	"	"	" " "	"	"
5075		Takako Jayne	"	F	2/14/40	S	C	---	"	"	"	" " "	"	"
5076	MAKISHIMA	Shunichi	24372	M	9/1/91	M	A	2623922	T-Tule	9/30/43	Penryn, Calif.	Term with Grant	5/30/45	Twin Falls, Idaho
5077		Satoyo	"	F	3/4/04	M	A	3565483	"	"	"	" " "	"	"
5078		Akira George	"	M	11/25/21	S	C	---	Seas(MyAC)	1/21/43	"	Ind-Empl	9/3/43	Salt Lake City, Utah
5079		Hideo	"	M	2/3/30	S	C	---	T-Tule	9/30/43	"	Term with Grant	5/30/45	Twin Falls, Idaho
5080		Sadako Sally	"	F	6/10/25	S	C	---	"	"	"	" " "	5/22/45	Medina, Wash.
5081		Satoko	"	F	12/13/32	S	C	---	"	"	"	" " "	"	"
5082		Takako	"	F	10/8/26	S	C	---	"	"	"	" " "	"	Seattle, Wash.
5083		Toshihiro Richard	"	M	5/16/24	S	C	---	"	12/15/43	"	Ind-AF	11/8/44	Ft. Douglas, Utah
5084	MAKISHIMA	Mieko	11642	F	4/12/15	M	C	---	PuAC	8/30/42	Seattle, Wash.	Ind-JnFam	9/29/44	Granada, Colo.
		Toyoko (Married KUROKAWA)												
5085	MAKITA	Jensaku	16219	M	8/12/95	M	A	2947087	P-Santa Fe	2/12/44	Portland, Ore.	Term with Grant	6/11/45	Philadelphia, Pa.
5086		Tamano	"	F	5/13/07	M	A	4524711	PrAC	9/9/42	"	" " "	"	"
5087		Masao	"	M	10/7/28	S	C	---	"	"	"	" " "	"	"

107

NO.	NAME	OTHER NAMES	FAMILY NUMBER	SEX	DATE OF BIRTH	M.S.	CIT.	ALIEN REGIS. NO.	TYPE OF ORIGINAL ENTRY	DATE OF ORIGINAL ENTRY	PRE-EVACUATION ADDRESS	TYPE OF FINAL DEPARTURE	DATE OF FINAL DEPARTURE	DESTINATION OF FINAL DEPARTURE
5088	MAKITA Teiji		15049	M	2/11/97	M	A	1854576	PrAC	9/8/42	Portland, Ore.	Ind-Empl	4/25/44	New York, N.Y.
5089	Torayo		"	F	7/19/12	M	C	--	"	"	" "	Ind-JnFam	7/29/44	" " "
5090	Sachiko Caroline		"	F	2/2/34	S	C	--	"	"	" "	" "	"	" " "
5091	Nobuko Beatrice		"	F	2/7/39	S	C	--	"	"	" "	" "	"	" " "
5092	MAKITA Kanshiro		16393	M	1/14/62	S	A	4874088	PrAC	9/10/42	Astoria, Ore.	Term with Grant	9/7/45	Nampa, Idaho
5093	MAKUUCHI Mina		17462	F	12/7/79	W	A	2944120	PuAC	8/17/42	Seattle, Wash.	Term with Grant	9/28/45	Seattle, Wash.
5094	Chiyoko Dorothea		"	F	2/25/22	S	C	--	"	"	" "	" " "	"	" "
5095	MAMEDA Torakichi		15668	M	10/2?/81	S	A	1527154	PrAC	9/10/42	Sherwood, Ore.	D	6/20/44	Jamieson, Ore.
5096	MAMIYA Juzo		17557	M	8/12/87	M	A	2530667	PuAC	8/20/42	Seattle, Wash.	Term with Grant	5/26/45	Seattle, Wash.
5097	Sowa		"	F	1/15/93	M	A	2718231	"	"	" "	" " "	"	" "
5098	Yoshiharu George		"	M	5/2/23	S	C	--	"	9/4/42	" "	Ind-AF	8/4/44	Ft. Douglas, Utah
----	Momoye	(Married TAKAHASHI,K.)												
5099	MAMIZUKA Matsujiro		11605	M	3/2/86	M	A	2599378	P-Santa Fe	4/7/44	Seattle, Wash.	T-S	5/4/44	Tule Lake, Calif.
5100	Shizu		"	F	4/8/87	M	A	2452820	PuAC	9/3/42	" "	"	"	" " "
5101	MANABE Yeikichi Frank		10745	M	11/26/79	S	A	1639939	PuAC	9/3/42	Seattle, Wash.	Term with Grant	9/14/45	Seattle, Wash.
5102	MANIWA Masaichi George		17599	M	5/13/02	M	A	2698891	PuAC	8/19/42	Seattle, Wash.	Term with Grant	6/20/45	Seattle, Wash.
5103	Chiyoko		"	F	4/25/14	M	C	--	"	"	" "	" " "	"	" "
5104	Akiye Amy		"	F	9/2/40	S	C	--	"	"	" "	" " "	"	" "
5105	Yasu		"	F	4/10/72	W	A	4711257	"	"	" "	" " "	"	" "
5106	MANNARI Teruo Terry		17193	M	11/20/21	S	C	--	T-~~Bellp~~ Tule	8/14/43	Kent, Wash.	Term with Grant	8/25/45	Payette, Idaho
5107	MANO Shizu		27753	F	3/18/94	M	A	2868474	T-Tule	11/12/43	Sacramento, Calif.	Term with Grant	9/3/45	Detroit, Mich.
5108	Hiroshi		"	M	10/1/15	S	C	--	"	"	" "	" " "	"	" "
5109	Lily		"	F	12/1/19	S	C	--	"	9/30/43	" "	" " "	"	" "
5110	MANO Kikujiro		16912	M	5/15/96	W	A	2971660	T-Tule	9/30/43	Seattle, Wash.	Term with Grant	7/31/45	Seattle, Wash.
5111	Kiyoko		"	F	8/21/25	S	C	--	"	"	" "	" " "	4/23/45	" "
5112	Toshio		"	M	2/26/28	S	C	--	"	"	" "	" " "	7/31/45	" "
5113	George		"	M	2/23/30	S	C	--	"	"	" "	" " "	"	" "
5114	MANO Takaichi		16169	M	12/20/87	M	A	1686792	PrAC	9/11/42	Portland, Ore.	Term with Grant	9/15/45	Chicago, Ill.
5115	Utano		"	F	2/28/88	M	A	1185430	"	"	" "	" " "	"	" "
5116	MANO Hannah	(Nee KIKOSHIMA)	10702	F	4/7/22	M	C	--	PuAC	9/5/42	Seattle, Wash.	Ind-Empl	7/5/43	Wenatchee, Wash.
5117	MANO Masataro George		20038	M	10/23/01	S	A	2639988	T-Tule	9/27/43	Snoqualmie Falls, Wash.	Term with Grant	2/16/45	Portland, Ore.
5118	MARUHASHI Hiroichi		10885	M	9/28/13	M	C	--	PuAC	9/3/42	Seattle, Wash.	Ind-Empl	5/16/44	Spokane, Wash.
5119	Miyuki		"	F	5/23/21	M	C	--	"	"	" "	" "	"	" "
5120	MARUHASHI Toyota		10872	M	12/7/80	M	A	2350000	PuAC	9/3/42	Seattle, Wash.	Term with Grant	7/31/45	Seattle, Wash.
5121	Yano		"	F	8/15/87	M	A	2623280	"	"	" "	" " "	"	" "
5122	Yutaka Frank		"	M	1/19/23	S	C	--	"	"	" "	Ind-Penal	8/23/44	Boise, Idaho
5123	Chieko		"	F	2/14/26	S	A	2283468	"	"	" "	Term with Grant	7/31/45	Seattle, Wash.
5124	Hisaichi		"	M	11/13/15	S	C	--	"	"	" "	" " "	5/5/45	Kansas City, Mo.
5125	MARUNO Takayoshi Tom		17632	M	3/3/90	S	A	3032076	T-Tule	9/30/43	Seattle, Wash.	Term with Grant	1/19/45	Delavan, Wis.
5126	MARUMOTO Minejiro		15272	M	3/15/80	M	A	4755059	PrAC	9/9/42	Portland, Ore.	Term with Grant	6/29/45	Portland, Ore.
5127	Hatsune		"	F	3/10/90	M	A	3140681	"	"	" "	" " "	"	" "
5128	MARUYAMA Sada		15780	F	11/15/92	W	A	4407749	T-Tule	9/27/43	Medford, Ore.	Term with Grant	8/22/45	Spokane, Wash.
5129	Teruko		"	F	5/30/17	S	C	--	"	"	" "	" " "	"	" "
5130	Saburo Walter		"	M	6/20/22	S	C	--	"	"	" "	" " "	4/26/45	" "

108

NO.	NAME	OTHER NAMES	FAMILY NUMBER	SEX	DATE OF BIRTH	M.S.	CIT.	ALIEN REGIS. NO.	TYPE OF ORIGINAL ENTRY	DATE OF ORIGINAL ENTRY	PRE-EVACUATION ADDRESS	TYPE OF FINAL DEPARTURE	DATE OF FINAL DEPARTURE	DESTINATION OF FINAL DEPARTURE
5131	MARUYAMA Keiji George		19587	M	7/29/85	M	A	2859765	T-Tule	9/25/43	Tacoma, Wash.	Ind-JnFam	11/28/44	Chicago, Ill.
5132	Koshin		"	F	9/30/90	M	A	3115046	"	"	" "	Term with Grant	9/22/45	" "
5133	Sachiko		"	F	5/31/23	S	C	--	"	"	" "	" " "	"	" "
5134	Kazuko Dorothy		"	F	10/11/25	S	C	--	"	"	" "	" " "	"	" "
5135	MASAKI Kaoru		11039	M	Unk.	W	A	2790702	PuAC	8/31/42	Seattle, Wash.	T-S	9/25/43	Tule Lake, Calif.
5136	MASUDA Ryonosuke		15197	M	5/10/84	M	A	2362603	PrAC	9/9/42	Portland, Ore.	Term with Grant	10/20/45	Portland, Ore.
5137	Fukiya		"	F	4/12/00	M	A	2525423	"	"	" "	" " "	"	" "
5138	George		"	M	2/16/23	S	C	--	"	"	" "	Ind-Empl	4/26/43	Salt Lake City, Utah
----	Masae Elsie	(Married YOSHIHARA)												
5139	MASUDA Sohei		11977	M	1/10/76	M	A	5847650	PuAC	8/22/42	Seattle, Wash.	Term with Grant	9/18/45	Seattle, Wash.
5140	Kiku		"	F	1/25/84	M	A	2196902	"	"	" "	" " "	"	" "
5141	MASUDA Satoshi		11977	M	3/20/12	M	C	--	PuAC	8/22/42	Seattle, Wash.	Ind-Empl	9/27/44	Ogden, Utah
5142	Rose	(Nee NINOMIYA)	17477	F	10/11/21	M	C	--	"	8/18/42	" "	" "	"	" "
5143	Roger Ken		11977	M	2/24/44	S	C	--	VE	4/17/44	Chicago, Ill.	Ind-JnFam	"	" "
5144	MASUDA Hana		11704	F	8/26/15	M	C	--	PuAC	8/21/42	Seattle, Wash.	Ind-Empl	9/9/43	Springfield, Mo.
5145	Minoru		"	M	4/10/15	M	C	--	"	"	" "	Ind-AF	5/12/43	Ft. Douglas, Utah
5146	MASUDA Ihachi		11475	M	5/1/69	W	A	2976221	PuAC	9/1/42	Seattle, Wash.	Ind-JnFam	9/19/44	White Oak, Ga.
----	MASUDA Chizuko	(See NAKANO)												
----	MASUDA Yoneko Mary	(Married KONO)												
5147	MASUDA Masujiro		15544	M	6/7/84	S	A	1506158	PrAC	9/10/42	Gresham, Ore.	Term with Grant	4/24/45	Whitefish, Mont.
5148	MASUDA Goro		11098	M	2/2/77	S	A	2971671	PuAC	9/2/42	Seattle, Wash.	Term with Grant	10/19/45	Seattle, Wash.
5149	MASUDA Kanematsu		43159	M	2/8/77	S	A	2976272	PuAC	9/1/42	Seattle, Wash.	Term with Grant	4/23/45	Holy Cross, Ind.
5150	MASUDA Shoichi		16869	M	12/12/83	M	A	2710971	PuAC	9/2/42	Sumner, Wash.	Term with Grant	6/15/45	Weiser, Idaho
5151	Ishi		"	F	9/12/99	M	A	2334795	"	"	" "	" " "	"	" "
5152	Haruye		"	F	4/29/26	S	C	--	"	"	" "	" " "	3/21/45	Salt Lake City, Utah
5153	Kenichi Henry		"	M	1/1/22	S	C	--	"	"	" "	Ind-Empl	4/26/44	Pocatello, Idaho
5154	Minoru		"	M	2/27/25	S	C	--	"	"	" "	Ind-AF	4/27/44	Ft. Douglas, Utah
5155	Tomiko		"	F	2/19/28	S	C	--	"	"	" "	Term with Grant	6/15/45	Weiser, Idaho
5156	Yeiko		"	F	5/8/23	S	C	--	"	"	" "	" " "	"	" "
----	Yuriko	(Married NUNOKAWA, Frank)												
5157	MASUGI Shigeru Jim		17142	M	11/21/02	M	A	2493257	T-Tule	9/30/43	Tacoma, Wash.	Term with Grant	5/6/45	Cascade, Idaho
5158	Toshiko Mary		"	F	2/2/13	M	C	--	"	"	" "	" " "	10/8/45	Tacoma, Wash.
5159	MASUHARA Kanichi		15271	M	11/10/78	Sep	A	5577999	PrAC	9/10/42	Portland, Ore.	Term with Grant	10/18/45	Portland, Ore.
5160	MASUHARA Kenichi Joe		11566	M	9/28/88	M	A	2790720	P-Santa Fe	1/10/44	Seattle, Wash.	Term with Grant	9/17/45	Denver, Colo.
5161	Ichiyo		"	F	9/20/95	M	A	2976283	PuAC	8/31/42	" "	" " "	"	" "
5162	Kimiko		"	F	6/20/23	S	A	3026711	"	"	" "	Ind-Empl	4/19/43	Spokane, Wash.
5163	Shoso Richard		"	M	12/14/28	S	C	--	"	"	" "	D	10/4/44	
5164	MASUHARA Shigeichi		27923	M	4/17/05	W	C	--	T-Tule	9/30/43	Sacramento, Calif.	Term with Grant	4/16/45	Sacramento, Calif.
5165	Tsuru		"	F	12/16/83	W	A	3951861	"	"	" "	" " "	"	" "
5166	Hajime		"	M	12/3/37	S	C	--	"	"	" "	" " "	"	" "
5167	Hatsuye Margie		"	F	9/25/39	S	C	--	"	"	" "	" " "	"	" "
5168	Tsuyake Violet		"	F	4/24/22	S	C	--	"	"	" "	" " "	"	" "
5169	MASUMOTO Iwao John		24527	M	9/24/21	S	C	--	Seas (MyAC)	1/20/43	Loomis, Calif.	Ind-Empl	5/19/44	Twin Falls, Idaho

NO.	NAMES		OTHER NAMES	FAMILY NUMBER	SEX	DATE OF BIRTH	M.S.	CIT.	ALIEN REGIS. NO.	TYPE OF ORIGINAL ENTRY	DATE OF ORIGINAL ENTRY	PRE-EVACUATION ADDRESS	TYPE OF FINAL DEPARTURE	DATE OF FINAL DEPARTURE	DESTINATION OF FINAL DEPARTURE
5170	MASUMOTO	Toyosuke		12105	M	1/30/82	M	A	2322216	PuAC	8/19/42	Sumner, Wash.	Term with Grant	6/1/45	Twin Falls, Idaho
5171		Kiyono		"	F	3/13/92	M	A	2124024	"	"	"	" " "	"	"
5172		Tomiko		"	F	8/24/19	S	C	---	"	"	"	" " "	"	"
		Takako	(Married HOSEGI, Perry Teru)												
5173	MASUMOTO	Masaru Ted		12104	M	1/3/15	M	C	---	PuAC	8/19/42	Sumner, Wash.	Ind-Empl	3/11/43	Homedale, Idaho
5174		Yoneko Mary		"	F	6/16/18	M	C	---	"	"	"	"	"	"
5175		Katsumi Ted		"	M	4/4/42	S	C	---	"	"	"	Ind-JnFam	"	"
5176	MASUMOTO	Ikutaro		11923	M	3/1/79	M	A	2971662	PuAC	8/21/42	Seattle, Wash.	Term with Grant	9/5/45	Seattle, Wash.
5177		Rie		"	F	6/5/81	M	A	2599387	"	"	"	" " "	"	"
5178		Tadashi Robert		"	M	2/3/99	M	C	---	"	"	"	" " "	"	"
5179		Masako		"	F	10/19/10	M	C	---	"	"	"	" " "	"	"
5180		Fusae		"	F	1/27/30	S	C	---	"	"	"	" " "	"	"
5181		Masae		"	F	3/28/35	S	C	---	"	"	"	" " "	"	"
5182		Yukie		"	F	3/7/33	S	C	---	"	"	"	" " "	"	"
5183		Toshio		"	F	2/15/39	S	C	---	"	"	"	" " "	"	"
5184		Shoichi		"	M	4/23/40	S	C	---	"	"	"	" " "	"	"
5185		Shinji Richard		"	M	1/5/43	S	C	---	B	1/5/43		" " "	"	"
5186	MASUMOTO	Katsumi Fred		16879	M	12/15/02	M	C	---	PuAC	9/5/42	Tacoma, Wash.	Ind-Empl	4/5/44	Chicago, Ill.
5187		Yoshiko		"	F	10/1/16	M	C	---	"	"	"	"	"	"
5188	MASUNAGA	Shigeo		19936	M	11/22/88	M	A	3955767	T-Tule	9/27/43	Bellevue, Wash.	Term with Grant	10/23/45	Bellevue, Wash.
5189		Toki		"	F	10/17/05	M	A	1297098	"	"	"	" " "	"	"
5190		Nobuye Mary		"	F	1/29/24	S3	C	---	"	"	"	TEMP INTERN CRYSTAL CITY	"	CRYSTAL CITY, TEX
5191		Fumiye		"	F	5/2/25	S	C	---	"	"	"	" " "	"	"
5192		Yeizo		"	M	5/18/27	S	C	---	"	"	"	" Intern	9/15/45	Santa Fe, New Mexico
5193	MASUOKA	Matsuyo		15171	F	3/15/94	M	A	2210626	PrAC	9/8/42	Portland, Ore.	Ind-Empl	6/14/43	Spokane, Wash.
5194		Michiko		"	F	6/16/24	S	C	---	"	"	"	"	"	"
5195		Yoshito		"	M	9/20/21	S	C	---	"	"	"	"	4/20/43	Veradale, Wash.
5196	MASUTA	William Yoshio		11035	M	9/25/01	?	C	---	PuAC	8/5/44	Seattle, Wash.	Term with Grant	9/7/45	Shoshone, Idaho
5197	MATOBA	Ginjiro Harry		16170	M	11/3/97	M	A	3244337	PrAC	9/7/42	Portland, Ore.	Term with Grant	4/2/45	Brigham City, Utah
5198		Isao		"	M	3/20/28	S	C	---	"	"	"	" " "	4/5/45	"
5199		Matsuno		"	F	12/5/96	M	A	3127727	"	"	"	" " "	"	"
		Yoshie Delores	(Married MAMAMURA, Hideo)												
5200		Michi		"	M	5/16/23	S	C	---	"	"	"	Ind-Empl	5/8/43	Detroit, Mich.
5201		Teruko Florence		"	F	4/15/25	S	C	---	"	"	"	Term with Grant	4/5/45	Brigham City, Utah
5202		Takashi Frank		"	M	8/25/26	S	C	---	"	"	"	" " "	4/2/45	"
5203	MATOBA	Kusuichi		11104	M	8/31/87	M	A	2953953	PuAC	8/31/42	Seattle, Wash.	T-S	9/25/43	Tule Lake, Calif.
5204		Hisayo	(Nee FUJII)	10899	F	7/21/93	M	A	2778254	"	9/3/42	"	"	"	"
5205	MATOBA	Juntaro Joseph		10863	M	10/1/90	M	A	4216953	PuAC	9/4/42	Seattle, Wash.	Ind-Empl	7/10/43	Denver, Colo.
5206		Misao		"	F	5/14/26	S	C	---	"	"	"	"	"	"
5207		Tamako		"	F	9/28/02	M	A	4217084	"	"	"	"	"	"
5208		Tsutomu Ben		"	M	2/26/24	S	C	---	"	"	"	"	"	"
5209	MATSUBARA	Fukuyo		11050	F	12/2/99	W	A	2452745	PuAC	9/3/42	Seattle, Wash.	Term with Grant	9/11/45	Seattle, Wash.
5210		Hisako		"	F	6/19/28	S	C	---	"	"	"	" " "	8/16/45	"
		Mineko	(Married OKAMURA)												
5211	MATSUBARA	Ichizo George		5785	M	3/26/98	M	A	1869318	~~T-Tule~~ T-SACRAMENTO	~~9/30/43~~ 9-30-43	Isleton, Calif.	Term with Grant	5/6/45	Parma, Idaho
5212		Sumie		"	F	7/15/05	M	A	1869319	~~T-Tule~~ T-TULE	~~9/30/43~~ 9-30-43	"	" " "	"	"
5213		Toshio Ray		"	M	2/25/29	S	C	---	"	"	"	" " "	"	"
5214		Tsutomu Jean		"	M	7/31/26	S	C	---	"	"	"	" AF	6/3/45	Ft. Douglas, Utah
5215		George		38900	M	1/9/25	S	C	---	"	1/1/44	"	Term with Grant	1/26/45	Boise, Idaho
5216		Yoshiyuki Donald		5785	M	10/12/27	S	C	---	"	9/30/43	"	" " "	5/6/45	Parma, Idaho

NO.	NAME	OTHER NAMES	FAMILY NUMBER	SEX	DATE OF BIRTH	M.S.	CIT.	ALIEN REGIS. NO.	TYPE OF ORIGINAL ENTRY	DATE OF ORIGINAL ENTRY	PRE-EVACUATION ADDRESS	TYPE OF FINAL DEPARTURE	DATE OF FINAL DEPARTURE	DESTINATION OF FINAL DEPARTURE
5217	MATSUBARA Shojiro		11751	M	10/15/79	S	A	2286360	PuAC	8/22/42	Seattle, Wash.	D	9/23/45	
5218	MATSUBAYASHI Kojiro		91321	M	1/7/03	M	A	3944209	P-Kooskia	12/1/43	Juneau, Alaska	Term with Grant	5/27/45	Juneau, Alaska
5219	MATSUBU Shigeko		15474	M	11/7/96	M	A	3480275	PrAC	9/9/42	Troutdale, Ore.	Term with Grant	4/16/45	Jamieson, Ore.
5220	Kiyomi		"	F	1/22/03	M	A	3614349	"	"	" "	" " "	5/21/45	" "
5221	Akio Henry		"	M	7/20/27	S	C	--	"	"	" "	" " "	4/17/45	" "
5222	Hisashi Tom		"	M	9/12/31	S	C	--	"	"	" "	" " "	5/21/45	" "
5223	Mitsuru John		"	M	5/26/37	S	C	--	"	"	" "	" " "	"	" "
5224	Hiroko Joyce		"	F	9/4/43	S	C	--	B	9/4/43		" " "	"	" "
5225	Ayako Mabel		"	F	5/6/25	S	C	--	PrAC	9/9/42	Troutdale, Ore.	" " "	4/17/45	" "
5226	Umeko		"	F	2/14/22	S	C	--	"	"	" "	Ind-Empl	6/14/43	Nyssa, Ore.
5227	MATSUDA Heisuki Harry		19788	M	9/14/77	M	A	4108503	T-Ht Mt	8/11/44	Vashon, Wash.	Term with Grant	9/5/45	Vashon Island, Wash.
5228	Mitsuko		"	F	9/11/92	M	A	2997618	"	"	" "	" " "	"	" " "
5229	Mary		"	F	1/24/25	S	C	--	"	8/8/44	" "	Ind-Empl	9/8/44	Clinton, Iowa
5230	MATSUDA Jinmatsu Jimmy		11416	M	8/17/84	M	A	2492300	PuAC	8/22/42	Seattle, Wash.	Term with Grant	9/25/45	Seattle, Wash.
5231	Masano		"	F	3/12/88	M	A	2794235	"	"	" "	" " "	"	" "
5232	Fumiko		"	F	1/2/24	S	C	--	"	"	" "	" " "	9/1/45	Nyssa, Ore.
----	Chiyeko	(Married NAKAGAKI)												
5233	MATSUDA Kiyoshi Ernest		11464	M	1/7/04	M	C	--	PuAC	8/31/42	Seattle, Wash.	Term with Grant	8/28/45	Seattle, Wash.
5234	Hanaye		"	F	11/4/15	M	C	--	"	"	" "	" " "	8/29/45	" "
5235	Takeo Alan		"	M	12/8/42	S	C	--	B	12/8/42		" " "	"	" "
5236	Yutaka Lawrence		"	M	3/1/45	S	C	--	B	3/1/45		" " "	"	" "
5237	MATSUDA Katsutaro		11129	M	2/3/85	W	A	2565307	PuAC	8/30/42	Seattle, Wash.	Term with Grant	9/2/45	Seattle, Wash.
5238	MATSUDA Koemon		11463	M	8/4/78	M	A	2473953	PuAC	9/1/42	Seattle, Wash.	Term with Grant	8/29/45	Renton, Wash.
5239	Sumi Misu		"	F	2/10/80	M	A	4742702	"	"	" "	" " "	"	" "
----	Haruye	(Married TANAKA)												
5240	MATSUDA Kumataro		17639	M	6/6/77	M	A	2795008	P-Santa Fe	7/9/43	Seattle, Wash.	Term with Grant	9/5/45	Salt Lake City, Utah
5241	Kiku		"	F	11/22/89	M	A	2795017	PuAC	8/19/42	" "	" " "	"	" " "
5242	MATSUDA Sakaye Frank		10765	M	7/14/88	M	A	2740070	PuAC	9/4/42	Seattle, Wash.	Term with Grant	10/12/45	Seattle, Wash.
5243	Masaye		"	F	5/25/97	M	A	3202261	"	"	" "	" " "	"	" "
5244	Aiko		"	F	1/2/19	S	C	--	"	9/5/42	" "	" " "	8/17/45	Bridgeport, Conn.
5245	Tadao Frank		"	M	1/9/22	S	C	--	"	"	" "	Ind-Empl	7/11/43	Salt Lake City, Utah
5246	Sumiko Katherine		"	F	12/1/26	S	C	--	"	9/4/42	" "	" "	11/15/44	Carbondale, Ill.
5247	MATSUDA Haruzo Jim		16114	M	8/1/88	M	A	3760403	PrAC	9/7/42	Portland, Ore.	Term with Grant	8/29/45	Portland, Ore.
5248	Shina Mary		"	F	7/21/98	M	A	3951074	"	"	" "	" " "	"	" "
5249	Kazuo George		"	M	7/23/28	S	C	--	"	"	" "	" " "	7/9/45	" "
5250	Haruko Kathleen		"	M	8/6/33	S	C	--	"	"	" "	" " "	8/29/45	" "
5251	MATSUDA Takashi Thomas		10719	M	4/8/00	M	A	2473951	PuAC	9/4/42	Seattle, Wash.	Term with Grant	8/21/45	Seattle, Wash.
5252	Kikuko		"	F	9/15/07	M	A	2739369	"	"	" "	" " "	8/30/45	Kirkland, Wash.
5253	Hiroyoshi Gerald		"	M	7/21/32	S	C	--	"	"	" "	" " "	"	" "
5254	Tatsuo Nelson		"	M	5/18/31	S	C	--	"	"	" "	" " "	"	" "
5255	MATSUDA Yaozo		10741	M	1/3/81	S	A	2392939	PuAC	8/31/42	Seattle, Wash.	Term with Grant	10/16/45	Seattle, Wash.
5256	MATSUDA Tony		13204	M	5/11/25	S	C	--	T-Colo	10/16/43	Watsonville, Calif.	T	5/9/44	Poston, Ariz.
5257	MATSUDA Minoru Ed		16758	M	9/7/00	M	A	2822528	T-Tule	9/25/43	Seattle, Wash.	Ind-Empl	1/14/44	Salt Lake City, Utah
5258	Koko		"	F	5/12/11	M	C	--	"	"	" "	" "	"	" " " "
5259	MATSUDA Yoichi		17625	M	11/17/10	M	A	4407753	PuAC	8/19/42	Seattle, Wash.	Ind-Empl	4/21/43	Twin Falls, Idaho
5260	Fumi		"	F	8/1/15	M	A	4407754	"	"	" "	Ind-JnFam	8/15/43	" " "
5261	Emi Sharon		"	F	2/20/43	S	C	--	B	2/20/43		" "	"	" " "

NO.	NAMES	OTHER NAMES	FAMILY NUMBER	SEX	DATE OF BIRTH	M.S.	CIT.	ALIEN REGIS. NO.	TYPE OF ORIGINAL ENTRY	DATE OF ORIGINAL ENTRY	PRE-EVACUATION ADDRESS	TYPE OF FINAL DEPARTURE	DATE OF FINAL DEPARTURE	DESTINATION OF FINAL DEPARTURE
5262	MATSUDA	Masayoshi Justin Jimmie	25523	M	2/16/17	S	C	---	T-Tule	9/27/43	Newcastle, Calif.	Ind-Invit	6/25/44	Cleveland, Ohio
5263	MATSUDA	Tami	15606	F	3/30/87	W	A	3493853	PuAC	9/4/42	Seattle, Wash.	Ind-JnFam	9/7/43	Salt Lake City, Utah
5264	MATSUDA	Masao Fred	33030	M	7/31/18	S	C	---	PuAC	9/5/42	Cordova, Alaska	Ind-Empl	1/27/44	Salt Lake City, Utah
5265	MATSUDA	Kiyoshi Kent	11416	M	1/13/17	M	C	---	PuAC	8/22/42	Seattle, Wash.	Term with Grant	9/25/45	Seattle, Wash.
5266		Shizuko Esther (Nee KAMINAE)	17760	F	6/10/21	M	C	---	"	8/31/42	Sumner, Wash.	" " "	"	"
5267		Noboru Edward	11416	M	9/28/44	S	C	---	B	9/28/44		" " "	"	"
5268	MATSUDAIRA	Tokuhisa Thomas	12099	M	4/23/92	M	A	2308617	PuAC	8/18/42	Seattle, Wash.	Term with Grant	3/13/45	Seattle, Wash.
5269		Hotoru Theresa	"	F	2/15/02	M	A	2681388	"	9/5/42	"	" " "	"	"
5270		Teruhisa Francis	"	M	9/3/29	S	C	---	"	8/18/42	"	" " "	"	"
5271		Iwao James	"	M	11/17/32	S	C	---	"	"	"	" " "	"	"
5272		Tsuyuko Pauline	"	F	6/29/34	S	C	---	"	"	"	" " "	"	"
5273		Satoshi Theophane	"	M	1/18/36	S	C	---	"	"	"	" " "	"	"
5274		Mitsuyuki Martin	"	M	11/12/37	S	C	---	"	"	"	" " "	"	"
5275		Yukio Joseph	"	M	8/12/39	S	C	---	"	"	"	" " "	"	"
5276		Yuriko Mary Elizabeth	"	F	3/1/41	S	C	---	"	8/22/42	"	" " "	"	"
5277		Shizuko Ida	"	F	9/3/42	S	C	---	"	9/5/42		" " "	"	"
5278		Akira Vincent	"	M	7/16/44	S	C	---	B	7/16/44		" " "	"	"
5279		Takehisa John	"	M	11/26/22	S	C	---	PuAC	8/18/42	Seattle, Wash.	Ind-AF	6/11/43	Ft. Douglas, Utah
5280		Yoshihisa Michael	"	M	9/14/24	S	C	---	"	"	"	Ind-Empl	11/29/43	Detroit, Mich.
5281	MATSUEDA	Michiko Mary	15193	F	8/20/00	W	A	1711248	PrAC	9/8/42	Portland, Ore.	Term with Grant	4/14/45	Portland, Ore.
5282	MATSUI	Yoshio Dick	27910	M	11/17/05	M	C	---	T-Tule	9/30/43	Sacramento, Calif.	Term with Grant	8/1/45	Sacramento, Calif.
5283		Kimiyo Camille	"	F	10/29/07	M	C	---	"	"	"	" " "	9/9/45	Sacramento, Calif.
5284		Teruko Rose	"	F	3/20/30	S	C	---	"	"	"	" " "	"	"
5285		Megume Hope	"	F	10/29/44	S	C	---	B	10/29/44		" " "	"	"
5286	MATSUI	Iwakichi	11902	M	10/17/73	W	A	2948965	PuAC	8/21/42	Seattle, Wash.	Term with Grant	9/20/45	Seattle, Wash.
5287		Hifumi Don	"	M	2/16/09	S	C	---	PuAC	"	"	Ind-AF	5/6/43	Ft. Douglas, Utah
5288	MATSUI	Kanekichi	15669	M	12/28/30	S	A	4786787	PrAC	9/10/42	Sherwood, Ore.	Term with Grant	10/23/45	Portland, Ore.
5289	MATSUI	Shinsuke	12097	M	1/9/74	M	A	2398217	PuAC	8/16/42	Seattle, Wash.	Term with Grant	10/14/45	Seattle, Wash.
5290		Kame	"	F	11/24/01	M	A	2951997	"	"	"	" " "	"	"
5291		Masao George	"	M	5/16/25	S	C	---	"	"	"	Ind-AF	9/15/44	Ft. Douglas, Utah
5292		Hatsuye Florence	"	F	2/6/21	S	C	---	"	"	"	Ind-Empl	4/19/43	Madison, Wis.
5293		Teruyo Terry Theresa	"	F	10/8/27	S	C	---	"	"	"	Term with Grant	10/14/45	Seattle, Wash.
5294		Hidekazu Jerry	"	M	4/11/44	S	C	---	B	4/11/44		" " "	"	"
5295	MATSUI	Yorisada	15313	M	11/30/78	M	A	5578372	PrAC	9/9/42	Portland, Ore.	Term with Grant	9/20/45	Portland, Ore.
5296		Yone	"	F	2/18/82	M	A	5578378	"	"	"	" " "	"	"
5297	MATSUI	Shigeru George	17598	M	10/24/00	M	C	---	PuAC	8/19/42	Seattle, Wash.	Ind-Empl	5/10/43	Orange Village, Ohio
5298		Aiko	"	F	12/15/12	M	C	---	"	"	"	"	"	"
5299		Mineko Carol	"	F	1/23/43	S	C	---	B	1/23/43		Ind-JnFam	"	"
5300	MATSUKAWA	Yosaburo Charley	11754	M	4/4/80	W	A	2734300	PuAC	8/22/42	Seattle, Wash.	D	10/14/42	
5301	MATSUMIYA	Isaburo	15166	M	2/13/81	W	A	2928481	PrAC	9/11/42	Portland, Ore.	Term with Grant	2/5/45	Portland, Ore.
5302	MATSUMOTO	Jiro	17619	M	4/10/90	M	A	2829402	PuAC	8/19/42	Seattle, Wash.	Term with Grant	10/16/45	Seattle, Wash.
5303		Masayo	"	F	2/11/98	M	A	3301877	"	"	"	" " "	"	"
5304		Kazuko	"	F	7/16/19	S	C	---	"	"	"	Ind-Empl	2/23/43	Chicago, Ill.
5305		Takako	"	F	1/6/22	S	C	---	"	"	"	"	2/15/44	New York, N.Y.
		Shizuko (Married SAITO, George)												
5306		Nobuo	"	M	8/28/27	S	C	---	"	"	"	Term with Grant	7/26/45	New York, N.Y.
5307		Fumiko	"	F	8/12/29	S	C	---	"	"	"	" " "	10/16/45	Seattle, Wash.
5308		Sekio	"	M	1/20/32	S	C	---	"	"	"	" " "	"	"

NO.	NAME		OTHER NAMES	FAMILY NUMBER	SEX	DATE OF BIRTH	M.S.	CIT.	ALIEN REGIS. NO.	TYPE OF ORIGINAL ENTRY	DATE OF ORIGINAL ENTRY	PRE-EVACUATION ADDRESS	TYPE OF FINAL DEPARTURE	DATE OF FINAL DEPARTURE	DESTINATION OF FINAL DEPARTURE
5309	MATSUMOTO	Asatou Bill		22902	M	11/3/10	M	C	--	T-Colo	6/18/43	Los Angeles, Calif.	Term with Grant	10/7/45	Los Angeles, Calif.
5310		Michiyo	(Nee NAKAO)	"	F	5/14/10	M	C	--	"	"	" " "	" " "	"	" " "
5311	MATSUMOTO	Kametaro		15137	M	5/10/81	M	A	1298263	PrAC	9/8/42	Portland, Ore.	Term with Grant	7/24/45	Portland, Ore.
5312		Mikiye		"	F	8/20/05	M	A	1298248	"	"	" "	" " "	"	" "
5313		Midori Alice		"	F	1/2/33	S	C	--	"	"	" "	" " "	"	" "
5314		Akiko Jean Alice		"	F	1/2/33	S	C	--	"	"	" "	" " "	"	" "
5315	MATSUMOTO	Shigeru George		17320	M	1/11/03	M	A	2379913	PuAC	8/18/42	Tacoma, Wash.	Term with Grant	3/20/45	Anderson Dam, Idaho
5316		Ayako		"	F	5/25/09	M	C	--	"	"	" "	" " "	5/23/45	Seattle, Wash.
5317		Yoshiko May		"	F	5/20/35	S	C	--	"	"	" "	" " "	"	" "
5318		Kenji Thomas		"	M	6/18/37	S	C	--	"	"	" "	" " "	"	" "
5319		Michiko Ruth		"	F	4/23/40	S	C	--	"	"	" "	" " "	"	" "
5320		Reiko Katherine		"	F	5/6/42	S	C	--	"	"	" "	" " "	"	" "
5321	MATSUMOTO	Suma		43180	F	7/28/88	W	A	2452725	PuAC	9/1/42	Seattle, Wash.	Term with Grant	9/25/45	Seattle, Wash.
5322		Chizuko Mary		"	F	5/27/23	S	C	--	"	"	" "	" " "	3/22/45	" "
5323	MATSUMOTO	Takashi Thomas		10878	M	6/27/10	M	C	--	PuAC	9/1/42	Seattle, Wash.	Term with Grant	9/25/45	Seattle, Wash.
5324		Karumo		"	F	8/1/17	M	C	--	"	"	" "	" " "	"	" "
5325		Yoshio Kirby		"	M	6/21/42	S	C	--	"	"	" "	" " "	"	" "
5326		Midori Carrie		"	F	7/21/43	S	C	--	B	7/21/43		" " "	"	" "
5327	MATSUMOTO	Kameichi Kay		7348	M	4/23/22	S	C	--	T-Gila	9/15/43	San Francisco, Calif.	T-S	5/4/44	Tule Lake, Calif.
5328	MATSUMOTO	Yonekichi		50039	M	12/10/96	W	A	5525693	PuAC	9/14/42	Tacoma, Wash.	D	7/21/43	
5329	MATSUMOTO	Sadamu		12101	M	4/2/93	W	A	2847701	PuAC	8/22/42	Tacoma, Wash.	Ind-Empl	9/1/44	Spokane, Wash.
5330		Tsutae		"	F	7/31/00	M	A	3321526	"	"	" "	D	8/26/45	
5331		Toshiaki William	(Alias YANO)	"	M	2/29/32	S	C	--	"	"	" "	Term with Grant	10/1/45	Tacoma, Wash.
5332	MATSUMOTO	Tsutomu Frank		7150	M	12/1/16	S	C	--	Seas (StAC)	11/21/42	Lodi, Calif.	Term with Grant	8/14/45	Seattle, Wash.
5333	MATSUMOTO	Yoshihara William		19806	M	7/7/27	S	C	--	T-Tule	9/30/43	Burton, Wash.	Term with Grant	4/9/45	Caldwell, Idaho
5334		Dairoku Donald		"	M	4/1/17	S	C	--	"	12/1/42	" "	Ind-AF	4/30/43	Ft. Douglas, Utah
5335		Yoshiko Grace		"	F	6/1/22	S	C	--	"	9/30/43	" "	Ind-Empl	10/6/43	St. Louis, Mo.
5336	MATSUMOTO	Akiko		12139	F	11/26/15	M	C	--	PuAC	8/21/42	Puyallup, Wash.	Ind-JnFam	3/25/43	Ogden, Utah
5337		Toshio Bob		"	M	5/6/15	M	C	--	"	"	" "	Ind-Empl	"	" "
5338	MATSUMOTO	Kumadi		37325	M	3/15/97	S	A	4795048	T-Tule	12/28/42	Fresno, Calif.	Ind-Empl	12/20/43	Spokane, Wash.
5339	MATSUMOTO	Suezo		16940	M	5/20/87	M	A	3087562	T-Tule	9/25/43	Kent, Wash.	Term with Grant	10/6/45	Spokane, Wash.
5340		Kumano		"	F	11/9/98	M	A	4574459	"	"	" "	" " "	8/8/45	" "
5341		Tadashi Tad		16939	M	8/26/18	S	C	--	"	"	" "	" " "	2/12/45	" "
5342		Fumiko Archie		16940	F	8/22/22	S	C	--	"	"	" "	" " "	8/8/45	" "
5343		Sumio George		"	M	1/8/27	S	C	--	"	"	" "	" " "	6/5/45	" "
5344		Miyoko Marian		"	F	7/5/29	S	C	--	"	"	" "	" " "	8/8/45	" "
5345		Toshio Tom		"	M	9/23/24	S	C	--	"	"	" "	" " "	2/25/45	Chicago, Ill.
5346		Shigeru Shig		16939	M	2/27/21	S	C	--	"	"	" "	Ind-Empl	6/12/44	Spokane, Wash.
----		Michiko	(Married FUJIOKA)												
5347	MATSUMOTO	Yasujiro		15450	M	3/26/81	S	A	3224060	PrAC	9/10/42	Milwaukee, Ore.	Ind-Empl	5/4/44	Burns, Ore.
5348	MATSUMOTO	Chiyeko Jerrie	(Nee MORISHIGE)	16696	F	12/28/19	M	C	--	PuAC	8/16/42	Seattle, Wash.	Ind-JnFam	1/4/43	Denver, Colo.
5349		Susumu		"	M	1/13/13	M	C	--	"	"	" "	" "	"	" "
5350	MATSUMOTO	Tokuji		19459	M	3/4/82	S	A	2859768	T-Tule	9/25/43	Tacoma, Wash.	D	6/9/44	
5351	MATSUMOTO	Shigeru		12042	M	1/26/97	M	A	2795021	PuAC	8/10/42	Seattle, Wash.	Ind-Empl	3/11/44	Cascade, Idaho
5352		Iku		"	F	9/16/10	M	C	--	"	9/4/42	" "	" "	6/23/44	Cleveland, Ohio
5353	MATSUMOTO	Tstomu Ben		43180	M	9/16/20	M	C	--	PuAC	9/14/42	Seattle, Wash.	Ind-AF	6/4/44	Ft. Douglas, Utah
5354		Pat Kimike	(Nee NAKAMOTO)	11385	F	8/7/23	M	C	--	"	9/2/42	" "	Ind-Empl	10/13/44	Chicago, Ill.

NO.	NAMES	OTHER NAMES	FAMILY NUMBER	SEX	DATE OF BIRTH	M.S.	CIT.	ALIEN REGIS. NO.	TYPE OF ORIGINAL ENTRY	DATE OF ORIGINAL ENTRY	PRE-EVACUATION ADDRESS	TYPE OF FINAL DEPARTURE	DATE OF FINAL DEPARTURE	DESTINATION OF FINAL DEPARTURE
5355	MATSUMURA Kurataro		17372	M	2/18/02	M	A	2302571	PuAC	8/18/42	Seattle, Wash.	Term with Grant	7/24/45	Veradale, Wash.
5356	Shigemi		"	F	6/19/07	M	A	2931477	"	"	"	" " "	"	"
5357	Kikue		"	F	5/7/28	S	C	---	"	"	"	" " "	"	"
5358	Toshie		"	F	4/25/31	S	C	---	"	"	"	" " "	"	"
5359	Michiko		"	F	12/24/32	S	C	---	"	"	"	" " "	"	"
5360	Miyoko		"	F	7/9/36	S	C	---	"	"	"	" " "	"	"
5361	Tadao Kay		"	M	6/9/44	S	C	---	B	6/9/44	"	" " "	"	"
5362	MATSUMURA Otokichi		10946	M	6/9/80	M	A	2483938	PuAC	8/16/42	Seattle, Wash.	Term with Grant	10/2/45	Seattle, Wash.
5363	Rise		"	F	6/17/80	M	A	2580011	"	"	"	" " "	"	"
5364	MATSUMURA Toshiro		15202	M	1/7/99	S	A	4585469	PrAC	9/10/42	Columbia, Ore.	Term with Grant	6/12/45	Spokane, Wash.
5365	MATSUMURA Taro		37040	M	3/21/86	M	A	3026912	PrAC	9/11/42	Seattle, Wash.	Ind-Empl	7/6/43	Salt Lake City, Utah
5366	Aiko		"	F	5/6/96	M	A	2976290	"	"	"	" -JnFam	8/8/44	Spokane, Wash.
5367	Tokuko Mary		"	F	2/15/19	S	C	---	"	"	"	" -Empl	3/23/43	Chicago, Ill.
5368	Taiki Henry		"	M	1/12/24	S	C	---	"	"	"	" -AF	4/30/43	Ft. Douglas, Utah
5369	Yasuko Jean		"	F	9/19/32	S	C	---	"	"	"	" -JnFam	8/8/44	Spokane, Wash.
5370	Kazuko Susanne		"	F	11/15/20	S	C	---	"	"	"	" -Empl	4/6/43	Twin Falls, Idaho
5371	Sotaro George		"	M	2/24/22	S	C	---	"	"	"	" -JnFam	8/8/44	Spokane, Wash.
5372	MATSUMURA Haruichi Harry		43112	M	3/20/08	S	A	2995382	PuAC	8/17/42	Seattle, Wash.	Ind-Empl	2/16/44	Salt Lake City, Utah
5373	MATSUNAGA Sakae Sam		15412	M	8/27/06	M	A	2601233	PrAC	9/9/42	Longview, Wash.	Term with Grant	9/30/45	Portland, Ore.
5374	Tomiko Pearl		"	F	1/27/15	M	C	---	"	"	"	" " "	"	"
5375	Tadashi Jerry		"	M	9/4/39	S	C	---	"	"	"	" " "	"	"
5376	Takashi Smith		"	M	4/4/41	S	C	---	"	"	"	" " "	"	"
5377	Eiko Patricia		"	F	4/23/42	S	C	---	"	"	"	" " "	"	"
5378	Mineo Melvin		"	M	12/10/44	S	C	---	B	12/10/44	"	" " "	"	"
5379	MATSUNAGA Yoshio Henry		16189	M	3/29/11	M	C	---	PrAC	9/9/42	Portland, Ore.	Term with Grant	4/24/45	Twin Falls, Idaho
5380	Ayame		"	F	5/31/18	M	C	---	"	"	"	" " "	9/11/45	Portland, Ore.
5381	Setsuko Janice		"	F	11/4/41	S	C	---	"	"	"	" " "	"	"
5382	Keiko Nancy		"	F	6/22/43	S	C	---	B	6/22/43		" " "	"	"
5383	Hideki Robert		"	M	1/11/40	S	C	---	PrAC	9/9/42	Portland, Ore.	" " "	"	"
5384	MATSUNAGA Tokuo Roy		15073	M	1/15/15	S	C	---	PrAC	9/10/42	Portland, Ore.	Ind-AF	9/15/44	Ft. Douglas, Utah
5385	MATSUNO Manki		10764	M	1/15/82	M	A	3118952	PuAC	9/4/42	Seattle, Wash.	Term with Grant	8/13/45	Seattle, Wash.
5386	Yuki		"	F	10/15/85	M	A	2833808	"	"	"	" " "	"	"
5387	Shigeko		"	F	3/25/09	S	C	---	"	"	"	" " "	3/22/45	Anderson Dam, Idaho
5388	MATSUNO Rock Fred		33026	M	5/4/09	M	C	---	PuAC	8/31/42	Agashik, Alaska	Term with Grant	9/8/45	Pilot Point, Alaska
5389	Alexandra Sassa Analguk		29660	F	11/22/22	M	C	---	"	"	"	" " "	"	"
5390	Paul Oliver		"	M	4/17/41	S	C	---	"	"	"	" " "	"	"
5391	Marie Lailani		33026	F	11/13/43	S	C	---	B	11/13/43		" " "	"	"
5392	MATSUO Genju Harry		11985	M	11/25/76	S	A	2586474	PuAC	8/16/42	Seattle, Wash.	Term with Grant	9/20/45	Seattle, Wash.
5393	MATSUO Kineto James		11100	M	6/15/78	S	A	2581356	PuAC	8/16/42	Seattle, Wash.	Term with Grant	10/4/45	Seattle, Wash.
5394	MATSUO Bessie Fumiye	(Nee TANIGAWA)	16973	F	Unk	M	C	---	T-Tule	9/30/43	Kent, Wash.	T-	12/10/43	Poston, Ariz.
5395	MATSUO Masu		43146	F	2/15/97	W	A	2971667	PuAC	9/3/42	Seattle, Wash.	Term with Grant	9/11/45	Seattle, Wash.
5396	Sonoko		"	F	7/15/24	S	C	---	"	"	"	Ind-Educ	1/18/44	Kansas City, Mo.
5397	Mitsuo Mits		10977	M	6/4/20	S	C	---	"	9/14/42	"	Ind-Empl	5/1/44	New York City, N.Y.
5398	Nobuo Richard		10982	M	5/2/16	S	C	---	"	"	"	"	4/30/43	Meade, Wash.
5399	MATSUOKA Tsui		10845	F	2/19/94	W	A	2887254	PuAC	9/4/42	Seattle, Wash.	Term with Grant	9/28/45	Chicago, Ill.
5400	Ayako Margaret		"	F	8/2/25	S	C	---	"	"	"	Ind-Empl	6/28/44	Boise, Idaho
5401	MATSUOKA Tetsuji		10812	M	4/29/01	S	A	2488918	PuAC	9/14/42	Seattle, Wash.	Term with Grant	9/28/45	Chicago, Ill.
5402	MATSUOKA John Yoshio		16815	M	6/18/15	M	C	---	T-Tule	3/29/43	Kent, Wash.	Ind-Empl	2/8/44	Ann Arbor, Mich.
5403	Teruko		"	F	7/14/17	M	C	---	"	"	"	" -JnFam	3/14/44	Fenton, Mich.
5404	Eiko Melinda		"	F	9/13/42	S	C	---	"	"	"	" "	"	"

NO.	NAME	OTHER NAMES	FAMILY NUMBER	SEX	DATE OF BIRTH	M.S.	CIT.	ALIEN REGIS. NO.	TYPE OF ORIGINAL ENTRY	DATE OF ORIGINAL ENTRY	PRE-EVACUATION ADDRESS	TYPE OF FINAL DEPARTURE	DATE OF FINAL DEPARTURE	DESTINATION OF FINAL DEPARTURE
5405	MATSUOKA Otogoro		11750	M	12/24/78	M	A	2633639	PuAC	8/20/42	Seattle, Wash.	Term with Grant	9/11/45	Seattle, Wash.
5406	Okuma		"	F	3/25/97	M	A	2922117	"	"	" "	" " "	"	" "
5407	Toru		"	M	6/11/25	S	C	--	"	"	" "			
5408	Jobu John		"	M	9/15/27	S	C	--	"	"	" "	Ind-AF	4/27/44	Ft. Douglas, Utah
5409	Yogestu George		"	M	5/28/30	S	C	--	"	"	" "	Term with Grant	9/11/45	Seattle, Wash.
----	Mori Inez	(Married TAKEMURA, Shigeru)										" " "	"	" "
5410	MATSUOKA Shunji		17546	M	2/5/86	M	A	4027973	PuAC	8/19/42	Seattle, Wash.	Term with Grant	7/25/45	Burley, Idaho
5411	Teiko		"	F	1/19/99	M	A	3301673	"	"	" "	" " "	9/2/45	" "
5412	Isao Tom		"	M	11/7/23	S	C	--	"	"	" "	Ind-Empl	12/1/44	Detroit, Mich.
5413	Jimmy		"	M	9/21/29	S	C	--	"	"	" "	Term with Grant	9/2/45	Burley, Idaho
5414	MATSUSAKA Emi Genevieve		16875	F	2/19/19	S	C	--	PuAC	9/4/42	Tacoma, Wash.	Ind-JnFam	3/1/43	Nyssa, Ore.
5415	Kiyo Marea		"	F	8/3/23	S	C	--	"	"	" "	Ind-Empl	3/16/43	Caldwell, Idaho
5416	MATSUSAKI Yoshito Harry		91333	M	11/8/08	S	C	--	Seas (DE)	11/23/42	Reedley, Calif.	Ind-Empl	5/8/44	Whitefish, Mont.
5417	MATSUSHIMA Jujiro		17501	M	1/15/84	M	A	2349160	PuAC	8/19/42	Seattle, Wash.	Term with Grant	7/19/45	Cleveland, Ohio
5418	Teru		"	F	6/29/99	M	A	2944134	"	"	" "	" " "	"	" "
5419	Akira John		"	M	2/16/27	S	C	--	"	"	" "			
5420	Michiko		"	F	11/24/22	S	C	--	"	"	" "	Ind-Empl	8/28/44	St. Louis, Mo.
												Term with Grant	2/17/45	Oberlin, Ohio
5421	MATSUSHIMA Fumi		15161	F	7/1/09	M	A	5202758	PrAC	9/11/42	Portland, Ore.	Ind-Vol Int	2/16/44	Crystal City, Texas
5422	Yoji Julius		"	M	1/31/29	S	C	--	"	"	" "	" " "	"	" " "
5423	Hiroshi Charles		"	M	9/4/39	S	C	--	"	"	" "	" " "	"	" " "
5424	MATSUSHITA Iwao		11019	M	1/10/92	M	A	2718239	P-Missoula	1/11/44	Seattle, Wash.	Term with Grant	8/7/45	Seattle, Wash.
5425	Hanaye		"	F	3/9/98	M	A	2718233	PuAC	8/16/42	" "	" " "	9/27/45	" "
5426	MATSUSHITA Choichi Jonah		16644	M	8/13/04	W	A	4252157	PuAC	8/16/42	Seattle, Wash.	Term with Grant	5/11/45	Seattle, Wash.
5427	MATSUSHITA Ukichi		005	M	9/9/79	M	A	2976288	T-Manz	2/26/43	Winslow, Wash.	Term with Grant	4/3/45	Mesa, Idaho
5428	Fusa		"	F	11/10/83	M	A	2976212	"	"	" "	" " "	7/18/45	" "
5429	Yoshiko		"	F	7/1/14	S	C	--	"	"	" "			
5430	Fusako		"	F	7/18/19	S	C	--	"	"	" "	Ind-Empl	4/15/44	Jerome, Idaho
												" "	4/23/43	Caldwell, Idaho
5431	MATSUSHITA Suzuko		16049	F	9/17/93	W	A	4233545	PrAC	9/11/42	Portland, Ore.	Term with Grant	10/4/45	Portland, Ore.
5432	Hana		"	F	3/11/18	S	C	--	"	"	" "	Ind-~~JnFam~~ Empl	11/30/42	Ft. Harrison, ~~Idaho~~ Ind.
5433	Sumi		"	F	12/30/22	S	C	--	"	"	" "	" "	12/21/42	Ft. Warren, Wyo.
5434	Kiyo Kaye		"	F	9/10/24	S	C	--	"	"	" "	Term with Grant	2/5/45	St. Louis, Mo.
5435	Deizo Ray		"	M	2/28/27	S	C	--	"	"	" "	" " "	6/18/45	" " "
5436	MATSUSHITA Tsunewaka		17799	M	3/19/77	M	A	1958168	PuAC	9/4/42	Puyallup, Wash.	Term with Grant	10/19/45	Puyallup, Wash.
5437	Kan		"	F	10/10/90	M	A	1958169	"	"	" "	" " "	"	" "
5438	Wakao		"	M	1/22/20	S	C	--	"	8/10/42	" "			
5439	Kiyoshi		"	M	7/21/21	S	C	--	"	"	" "	Ind-AF	4/30/43	Ft. Douglas, Utah
5440	Mitsuo Mits		"	M	1/1/23	S	C	--	"	9/4/42	" "	Ind-Empl	6/21/43	Spokane, Wash.
												Ind-AF	10/6/44	Ft. Douglas, Utah
5441	MATSUSHITA Yonosuke Taro James		15654	M	5/14/07	M	A	3169842	PrAC	9/8/42	Hillsboro, Ore.	Term with Grant	1/15/45	Pasco, Wash.
5442	Yoneko Jay Jane		"	F	4/7/23	M	C	--	"	"	Portland, Ore.	" " "	9/25/45	Lamont, Wash.
5443	Kazumi Dick		"	M	11/21/40	S	C	--	"	"	" "	" " "	"	" "
5444	Hideo Ted		"	M	11/12/41	S	C	--	"	"	" "	" " "	"	" "
5445	Kamane Van		"	M	8/7/43	S	C	--	B	8/7/43		" " "	"	" "
5446	MATSUURA Kazuye	(Nee KONDO)	12136	F	7/18/15	M	C	--	PuAC	8/21/42	Puyallup, Wash.	Ind-Empl	12/20/43	Weiser, Idaho
5447	MATSUURA Niro		11058	M	12/22/77	S	A	2698887	PuAC	8/31/42	Seattle, Wash.	Term with Grant	10/3/45	Vale, Ore.
5448	MATSUURA Nellie Tomiko	(Nee HAMADA)	16294	F	2/6/24	M/W	C	--	T-Tule	9/25/43	Parkdale, Ore.	Ind-Empl	8/16/44	Weiser, Idaho
5449	MATSUYAMA Chiyoko	(Nee NAKAMURA)	43100	F	2/6/21	M	C	--	PuAC	8/17/42	Seattle, Wash.	Ind-JnFam	1/25/43	Battle Creek, Mich.

NO.	NAMES	OTHER NAMES	FAMILY NUMBER	SEX	DATE OF BIRTH	M.S.	CIT.	ALIEN REGIS. NO.	TYPE OF ORIGINAL ENTRY	DATE OF ORIGINAL ENTRY	PRE-EVACUATION ADDRESS	TYPE OF FINAL DEPARTURE	DATE OF FINAL DEPARTURE	DESTINATION OF FINAL DEPARTURE
5450	MATSUYAMA Tamagi George		17329	M	2/22/83	M	A	2475465	PuAC	8/17/42	Seattle, Wash.	Ind-Empl	7/7/43	St. Paul, Minn.
5451	Tama		"	F	8/4/87	M	A	5838764	"	"	"	" -JnFam	"	"
5452	MATSUZAKI Kiku		17397	F	10/24/31	W	A	2971662	PuAC	8/17/42	Seattle, Wash.	Term with Grant	3/15/45	Spokane, Wash.
5453	Frank Toba		"	M	8/11/17	S	C	---	"	8/10/42	"	Ind-Penal	8/18/44	Boise, Idaho
5454	Joseph Hatachi		"	M	11/24/20	S	C	---	"	8/17/42	"	" -AF	7/21/44	Ft. Douglas, Utah
5455	MAYEDA Ichikazu		11400	M	8/8/87	M	A	3026691	PuAC	8/31/42	Seattle, Wash.	Term with Grant	7/17/45	Seattle, Wash.
5456	Mume		"	F	7/18/91	M	A					" " "	"	"
5457	Toshihiro		"	M	10/12/14	S	C	2473461	PuAC	"	"			
5458	Haru		"	F	1/4/20	S	C	---	"	"	"	Ind-Empl	6/7/44	Butte, Idaho
5459	Emi Amy		"	F	7/1/22	S	C	---	"	"	"	T	12/21/42	Granada, Colo.
5460	Kazuko Ruby		"	F	1/10/24	S	C	---	"	"	"	Term with Grant	9/5/45	Seattle, Wash.
5461	Hiroshi Fred		"	M	6/3/29	S	C	---	"	"	"	Ind-Invit	6/5/44	Chicago, Ill.
												Term with Grant	7/17/45	Seattle, Wash.
5462	MAYEDA Buntaro Bob		33102	M	11/17/07	M	A	3936297	P-Santa Fe	10/9/43	Yakima, Wash.	Term with Grant	10/23/45	Salt Lake City, Utah
5463	Toshiko		"	F	3/31/14	M	C	---	PrAC	9/10/42	"	" " "	"	"
5464	Yoshiko Rose		"	F	8/25/39	S	C	---	"	"	"	" " "	"	"
5465	Fumio Frank		"	M	9/29/41	S	C	---	"	"	"	" " "	"	"
5466	Teruo		"	M	8/3/44	S	C	---	B	8/3/44		" " "	"	"
5467	Mitsuko		"	F	"	S	C	---	B	"		" " "	"	"
5468	MAYEDA Henry Ichi		91324	M	7/13/85	M	A	3418253	P-Kooskie	12/1/43	Hoonah, Alaska	Ind-Empl	6/27/44	Anderson Dam, Idaho
5469	MAYEDA Tom Umekazu		11571	M	3/20/12	M	C	---	PuAC	8/30/42	Seattle, Wash.	Ind-Empl	6/14/43	Nampa, Idaho
5470	Yoshiye		"	F	6/15/18	M	C	---	"	"	"	"	"	"
5471	MAYEDA Haruye Mary		15083	F	3/17/20	M	C	---	PrAC	9/9/42	Portland, Ore.	T-S	9/25/43	Tule Lake, Calif.
5472	Kaoru Norma Jean		"	F	9/25/38	S	C	---	"	"	"	"	"	"
5473	Masaru Junior		"	M	11/23/40	S	C	---	"	"	"	"	"	"
5474	Shigeru Jack		"	M	12/10/14	M	C	---	"	"	"	"	"	"
5475	MAYEDA Kaoru		15007	M	11/18/13	M	C	---	PrAC	9/9/42	Portland, Ore.	Term with Grant	10/20/45	Portland, Ore.
5476	Kikuko Alice		"	F	3/17/42	S	C	---	"	"	"	" " "	"	"
5477	Teruko		"	F	6/10/18	M	C	---	"	"	"	" " "	"	"
5478	MAYEDA Masaru		16963	M	1/1/80	S	A	1794453	T-Tule	9/27/43	Kent, Wash.	Ind-Empl	3/22/44	Elmhurst, Ill.
5479	MAYEDA Emiko Amy	(Nee KOBAYASHI)	11472	F	10/27/20	M	C	---	PuAC	9/1/42	Seattle, Wash.	Term with Grant	9/5/45	Seattle, Wash.
5480	Janice Masako		"	F	3/9/43	S	C	---	B	3/9/43		" " "	"	"
5481	MAYEDA Tsunekazu		6920	M	10/10/89	S	A	4351590	Seas(StAC)	12/10/42	Modesto, Calif.	Term with Grant	6/6/45	New York City, N.Y.
5482	MAYEDA Isokichi		11232	M	8/24/75	M	A	2794219	PuAC	9/1/42	Seattle, Wash.	Term with Grant	4/13/45	Spokane, Wash.
5483	Masa		"	F	11/2/91	M	A	2826011	"	"	"	" " "	"	"
5484	MAYEDA Akira		11232	M	7/14/14	M	C	---	PuAC	9/1/42	Seattle, Wash.	Term with Grant	3/22/45	Spokane, Wash.
5485	Taeko		"	F	4/20/20	M	C	---	"	"	"	" " "	4/13/45	"
5486	Yumiko Linda		"	F	3/20/43	S	C	---	B	3/20/43		" " "	"	"
5487	Akimi Suzanne		"	F	10/17/44	S	C	---	B	10/17/44		" " "	"	"
5488	MAYEDA Kiichi		11018	M	12/9/87	M	A	2362580	P-Santa Fe	2/5/44	Seattle, Wash.	Term with Grant	9/18/45	Seattle, Wash.
5489	Tamo		"	F	7/10/93	M	A	2698865	PuAC	9/3/42	"	" " "	"	"
5490	MAYEDA Chiyoko Florence		43122	F	5/18/19	S	C	---	PuAC	9/4/42	Seattle, Wash.	Term with Grant	4/20/45	Spokane, Wash.
5491	MAYEKAWA Ino		16629	M	9/15/75	S	A	3168528	PuAC	8/15/42	Seattle, Wash.	Term with Grant	10/12/45	Seattle, Wash.
5492	MAYENISHI Asakichi		19493	M	4/6/68	S	A	4308764	T-Tule	9/30/43	Tacoma, Wash.	Term with Grant	9/20/45	Tacoma, Wash.

NO.	NAME	OTHER NAMES	FAMILY NUMBER	SEX	DATE OF BIRTH	M.S.	CIT.	ALIEN REGIS. NO.	TYPE OF ORIGINAL ENTRY	DATE OF ORIGINAL ENTRY	PRE-EVACUATION ADDRESS	TYPE OF FINAL DEPARTURE	DATE OF FINAL DEPARTURE	DESTINATION OF FINAL DEPARTURE
5493	MAYENO Kunizo		11630	M	6/5/85	M	A	2640110	P-Santa Fe	11/26/43	Seattle, Wash.	Term with Grant	9/7/45	Seattle, Wash.
5494	Masaye		"	F	4/23/02	M	A	3204342	PuAC	8/30/42	" "	" " "	8/31/45	" "
5495	Shigeru Arthur		"	M	5/31/27	S	C	--	"	"	" "	" " "	6/14/45	Caldwell, Idaho
5496	Ayako		"	F	5/5/37	S	C	--	"	"	" "	" " "	8/31/45	Seattle, Wash.
5497	Kuniye Dorothy		"	F	4/30/29	S	C	--	"	"	" "	" " "	8/7/45	" "
5498	Minoru James		"	M	12/24/25	S	C	--	"	"	" "	Ind-Empl	1/3/44	Chicago, Ill.
5499	MAYETANI Tsuneyo		11769	F	8/1/75	W	A	3026924	PuAC	8/20/42	Seattle, Wash.	Term with Grant	6/20/45	Seattle, Wash.
5500	MAYETANI Kiku Aster		5012	F	2/20/14	M	C	--	T-Manz	4/14/43	Los Angeles, Calif.	T-S	9/25/43	Tule Lake, Calif.
5501	Kazuichi John		"	M	8/8/09	M	A	2526427	"	"	" " "	"	"	" " "
5502	Kazuo Raymond		"	M	2/6/38	S	C	--	"	"	" " "	"	"	" " "
5503	Mikio Gary		"	M	10/11/41	S	C	--	"	"	" " "	"	"	" " "
5504	MICHIGAMI Chiyono		16086	F	7/25/00	M	A	4618930	Seas (PrAC)	1/4/43	Portland, Ore.	Term with Grant	9/20/45	Portland, Ore.
5505	Tokumatsu		"	M	5/28/79	M	A	4618928	" "	"	" "	" " "	"	" "
5506	Yukiye		"	F	4/17/26	S	C	--	" "	"	" "	Ind-Educ	6/11/44	Boise, Idaho
5507	MICHIKAMI Betty Jane Junko		15024	F	12/31/28	S	C	--	PrAC	9/7/42	Portland, Ore.	Term with Grant	6/27/45	Portland, Ore.
5508	Fujie		"	F	9/7/96	M	A	3219274	"	"	" "	" " "	9/20/45	" "
5509	Mary Louise		"	F	9/22/22	S	C	--	"	"	" "	" " "	6/27/45	" "
5510	Misao		"	F	3/24/25	S	C	--	"	"	" "	" " "	8/18/45	Salt Lake City, Utah
5511	Shintaro		"	M	6/10/83	M	A	3306150	"	"	" "	" " "	9/20/45	Portland, Ore.
5512	MICHISAYE Rino		26231	M	12/10/81	S	A	2527997	Seas (StAC)	11/24/42	Lodi, Calif.	Ind-Empl	4/28/44	Portland, Ore.
5513	MIGAKI Daisuke		15062	M	7/14/80	M	A	2381268	PrAC	9/8/42	Portland, Ore.	Term with Grant	10/10/45	New York, N.Y.
5514	Masako		"	F	1/1/23	S	C	--	"	"	" "	Ind-Educ	1/3/43	Salt Lake City, Utah
5515	Naka		"	F	1/20/86	M	A	2981937	"	"	" "	Term with Grant	10/10/45	New York, N.Y.
5516	Tadao Ted		"	M	1/19/20	S	C	--	"	"	" "	Ind-Invit	6/14/44	Chicago, Ill.
5517	MIGAKI Ichiro Tom		15628	M	11/16/83	M	A	4341566	PrAC	9/10/42	Gaston, Ore.	Term with Grant	10/19/45	Portland, Ore.
5518	MIGAKI Tokichi		20113	M	7/10/80	M	A	1543094	PrAC	9/7/42	Portland, Ore.	Term with Grant	3/19/45	Portland, Ore.
5519	MIGAKI Torisaburo		15627	M	10/30/00	S	A	4341565	Seas (PrAC)	12/3/42	Gaston, Ore.	Ind-Empl	4/14/44	Martindale, Wash.
5520	MIGAKI Toshio Frank		15230	M	11/20/27	S	C	--	PrAC	9/7/42	Portland, Ore.	T-S	9/25/43	Tule Lake, Calif.
5521	Kaoru Dick		"	M	1/25/21	S	C	--	Seas (PrAC)	12/22/42	" "	"	"	" " "
5522	Shimono		"	F	5/18/92	W	A	1298246	PrAC	9/7/42	" "	"	"	" " "
5523	MIGAKI Mohei		20142	M	10/15/83	S	A	3766305	Seas (PrAC)	12/6/42	Portland, Ore.	D	9/24/43	
5524	MIHARA Frank Kiyoshi		11247	M	3/14/07	M	C	--	T-Tule	9/27/43	Seattle, Wash.	Term with Grant	3/23/45	Emmett, Idaho
5525	Hatsuko Harriet		"	F	1/4/20	M	C	--	"	"	" "	" " "	6/16/45	" "
5526	MIHARA Genji		10926	M	2/1/90	M	A	2864698	P-Santa Fe	11/26/43	Seattle, Wash.	Term with Grant	9/18/45	Seattle, Wash.
5527	Katsuno		"	F	2/11/99	M	A	2976250	PuAC	9/3/42	" "	" " "	"	" "
5528	Masaharu Robert		"	M	9/5/43	S	C	--	B	9/5/43		Ind-JnFam	10/20/43	Omaha, Neb.
5529	Akinori		"	M	10/28/20	S	C	--	PuAC	9/3/42	Seattle, Wash.	Ind-Empl	5/18/44	Chicago, Ill.
5530	MIHARA Minoru		11248	M	9/29/11	M	C	--	PuAC	8/30/42	Seattle, Wash.	Term with Grant	10/22/45	Seattle, Wash.
5531	Setsue		"	F	9/29/12	M	C	--	"	"	" "	" " "	"	" "
5532	Akihiko		"	M	12/13/39	S	C	--	"	"	" "	" " "	"	" "
5533	Morihiko		"	M	9/21/38	S	C	--	"	"	" "	" " "	"	" "
5534	Kazuhiko		"	M	1/2/44	S	C	--	B	1/2/44		" " "	"	" "
5535	Toshihike		"	M	9/20/45	S	C	--	B	9/20/45		" " "	"	" "
5536	MIHARA Seiji		11024	M	12/14/88	M	A	2952932	PuAC	9/4/42	Seattle, Wash.	Term with Grant	9/18/45	Seattle, Wash.
5537	Kakuno		"	F	12/6/01	M	A	3031899	"	"	" "	" " "	"	" "
5538	Ryoji		"	M	10/23/26	S	C	--	"	"	" "	Ind-Invit	7/31/44	Chicago, Ill.
5539	Toyoko		"	F	7/21/25	S	C	--	"	"	" "	Ind-Empl	1/14/44	Boise, Idaho
5540	MIHARA Masanori Arthur		10926	M	4/1/15	M	C	--	PuAC	9/14/42	Seattle, Wash.	Ind-Empl	4/28/43	Omaha, Neb.
5541	Fumi	(Nee KESAMARU)	17425	F	12/8/16	M	C	--	"	8/16/42	" "	Ind-JnFam	10/20/43	" "
	Masaharu Robert	(See MIHARA)												

NO.	NAMES		OTHER NAMES	FAMILY NUMBER	SEX	DATE OF BIRTH	M.S.	CIT.	ALIEN REGIS. NO.	TYPE OF ORIGINAL ENTRY	DATE OF ORIGINAL ENTRY	PRE-EVACUATION ADDRESS	TYPE OF FINAL DEPARTURE	DATE OF FINAL DEPARTURE	DESTINATION OF FINAL DEPARTURE
5542	MIKAMI	Kikuno		011	F	7/13/97	M	A	2916567	T-Manz	2/26/43	Winslow, Wash.	Term with Grant	8/29/45	Winslow, Wash.
5543		Miyo		"	F	5/20/19	S	C	---	"	"	"	" " "	2/7/45	Hazelton, Idaho
5544		Yoshiko		"	F	1/24/22	S	C	---	"	"	"	Ind-Empl	4/1/43	Twin Falls, Idaho
5545		Toshiko		"	F	10/1/23	S	C	---	"	"	"	"	6/19/43	Boise, Idaho
5546	MIMBU	Teruzo		50002	M	10/18/83	M	A	3118820	PuAC	9/4/42	Seattle, Wash.	T	12/24/42	Rowher, Ark.
5547	MIMURA	Jinnosuke		15146	M	3/24/76	M	A	3311575	PrAC	9/7/42	Portland, Ore.	Term with Grant	10/16/45	Spokane, Wash.
5548		Hideye		"	F	8/5/87	M	A	3311576	"	"	"	" " "	"	"
5549	MINAMI	Nobuichi		15194	M	1/9/95	M	A	3071301	P-Santa Fe	2/29/44	Portland, Ore.	Term with Grant	4/2/45	Weiser, Idaho
5550		Omoto		"	F	3/26/99	M	A	3071300	PrAC	9/8/42	"	" " "	"	"
5551		George		"	M	12/14/22	S	C	---	Seas(PrAC)	12/7/42	"	" " "	"	"
5552		Koma		"	F	12/12/71	W	A	2497921	PrAC	9/8/42	"	D	2/13/45	
5553		Rose Tsuruko		"	F	5/8/26	S	C	---	"	"	"	Term with Grant	6/3/45	Weiser, Idaho
5554	MINAGAWA	Harushige		17558	M	10/7/83	M	A	2270858	PuAC	8/20/42	Seattle, Wash.	Term with Grant	9/12/45	Salt Lake City, Utah
5555		Natsu		"	F	8/26/87	M	A	3202152	"	"	"	" " "	"	"
5556		Ritsuko		"	F	8/20/21	S	C	---	"	"	"	Ind-Empl	3/25/43	Salt Lake City, Utah
5557		Takeshi		"	M	1/10/19	S	C	---	"	"	"	"	4/1/43	Sugar City, Idaho
5558	MINAMI	Kiyoshi	(See IDETA)	11604	M	9/12/86	M	A	1896904	PuAC	9/1/42	Seattle, Wash.	Ind-Empl	3/17/44	Des Moines, Iowa
5559	MINAMI	Kiyomatsu		15277	M	5/28/00	M	A	2865956	PrAC	9/10/42	Portland, Ore.	Term with Grant	4/30/45	Weiser, Idaho
5560		Asaye		"	F	5/5/09	M	A	2865959	"	"	"	" " "	8/7/45	"
5561		Jane Usako		"	F	10/7/29	S	C	---	"	"	"	" " "	"	"
5562		Hisao Stephen		"	M	8/19/42	S	C	---	"	"	"	" " "	"	"
5563		Mary		"	F	1/3/31	S	C	---	"	"	"	" " "	"	"
5564	MINAMIBATA	Kahei		19630	M	6/19/75	S	A	2661570	PuAC	9/4/42	Ketchikan, Alaska	D	3/10/43	
5565	MINAMOTO	Kumaichi Pete		15630	M	3/4/89	M	A	5417104	PrAC	9/11/42	Hillsboro, Ore.	Term with Grant	6/20/45	Portland, Ore.
5566		Tsuya		"	F	3/4/02	M	A	5417102	"	"	"	" " "	7/17/45	"
5567		Harry Ichiro		"	M	5/13/23	S	C	---	"	"	"	Ind-Empl	12/10/43	Weiser, Idaho
5568		Mariko Mary		"	F	5/9/21	S	C	---	"	"	"	" -Educ	5/26/43	Salt Lake City, Utah
5569		Midori Polly		"	F	1/6/29	S	C	---	"	"	"	Term with Grant	1/3/45	Boise, Idaho
5570		Niro Ned		"	M	1/5/26	S	C	---	"	"	"	Ind-Empl	3/22/44	Weiser, Idaho
5571		Takeshi Sam		"	M	10/30/39	S	C	---	"	"	"	Term with Grant	7/17/45	Portland, Ore.
5572		Yoko Betty		"	F	3/11/36	S	C	---	"	"	"	" " "	"	"
5573	MINANO	Henry Hope		19639	M	3/31/24	S	C	---	PuAC	8/31/42	Wiseman, Alaska	Ind-Empl	8/24/43	Rexburg, Idaho
5574	MINATO	Misao		12047	F	10/30/96	M	A	1019562	PuAC	8/19/42	Seattle, Wash.	Ind-Empl	8/9/43	Salt Lake City, Utah
5575	MINATO	Masao George		12046	M	2/9/17	M	C	---	PuAC	8/19/42	Seattle, Wash.	Ind-Empl	8/9/43	Salt Lake City, Utah
5576		Masami Mary		"	F	3/19/20	M	C	---	"	"	"	" -JnFam	"	"
5577		Fusao Paul		"	M	11/17/22	S	C	---	"	8/10/43	"	" "	8/18/43	"
5578		Sachiko Elaine		"	F	2/5/42	S	C	---	"	8/19/42	"	" "	8/9/43	"
5579		Bruce Edward		"	M	1/17/43	S	C	---	B	1/17/43		" "	"	"
5580		Fusaye Margaret		"	F	3/1/25	S	C	---	PuAC	8/19/42	Seattle, Wash.	" -Educ.	"	"
5581	MINATO	Kuhei		11768	M	9/21/04	M	A	2483045	P-Santa Fe	4/27/44	Seattle, Wash.	T-S	5/4/44	Tule Lake, Calif.
5582		Yoshie		"	F	8/2/02	M	A	2083933	PuAC	8/19/42	"	"	"	"
5583	MISAKA	Nagayoshi Harry		11869	M	7/26/03	M	A	2357015	PuAC	8/21/42	Seattle, Wash.	Ind-Empl	4/29/44	Chicago, Ill.
5584		Setsuko		"	F	2/26/15	M	C	---	"	"	"	"	"	"
5585	MITA	Itsusaburo		16099	M	6/10/90	M	A	Unk	PrAC	9/8/42	Portland, Ore.	D	9/29/42	
5586		Kayo		"	F	2/21/96	W	A	2766107	"	"	"	Term with Grant	10/1/45	Chicago, Ill.
5587		Koji Jimmy		"	M	5/16/23	S	C	---	"	"	"	Ind-Empl	4/14/43	Opportunity, Wash.
5588		Teruaki George		"	M	4/10/14	S	C	---	Seas(PrAC)	10/1/42	"	"	4/15/43	Nyssa, Ore.

NO.	NAME	OTHER NAMES	FAMILY NUMBER	SEX	DATE OF BIRTH	M.S.	CIT.	ALIEN REGIS. NO.	TYPE OF ORIGINAL ENTRY	DATE OF ORIGINAL ENTRY	PRE-EVACUATION ADDRESS	TYPE OF FINAL DEPARTURE	DATE OF FINAL DEPARTURE	DESTINATION OF FINAL DEPARTURE
5589	MITAMURA Keizo		11382	M	6/19/79	W	A	5595758	P-Santa Fe	9/15/42	Seattle, Wash.	Ind-Invit	6/14/44	Boston, Mass.
5590	Anna Chiyo		"	F	10/26/20	S	C	--	PuAC	9/2/42	" "	Ind-Educ	2/15/43	Rochester, Minn.
5591	Amy		"	F	2/4/27	S	C	--	"	"	" "	" "	6/14/44	Boston, Mass.
----	Minnie	(Married KIMURA, Bill)												
5592	MITANI Juso		15718	M	11/25/00	S	A	3527159	T-Tule	9/25/43	Independence, Ore.	Ind-Empl	3/4/44	Ontario, Ore.
5593	MITOBE Ichiro		17651	M	6/7/84	S	A	1686983	PuAC	8/16/42	Seattle, Wash.	Term with Grant	9/28/45	Seattle, Wash.
5594	MITOMA Hisa		15765	F	7/10/91	W	A	3177735	T-Tule	9/30/43	Independence, Ore.	Term with Grant	9/14/45	Spokane, Wash.
5595	Hisae		"	F	4/5/26	S	C	--	"	"	" "	" " "	"	" "
5596	Jay Oto		"	M	5/3/21	S	C	--	"	"	" "	" " "	1/22/45	Portland, Ore.
5597	MITSUDA Shosa		15076	M	10/26/84	S	A	5524647	PrAC	9/10/42	Portland, Ore.	D	10/24/44	
5598	MITSUDO Sotaro		12109	M	4/6/88	M	A	1683252	PuAC	8/16/42	Puyallup, Wash.	Term with Grant	6/29/45	Philadelphia, Penn.
5599	Asa		"	F	2/16/95	M	A	1192319	"	"	" "	" " "	7/26/45	" "
5600	Marion Ruth		"	F	12/3/24	S	C	--	"	"	" "	Ind-Empl	7/2/42	Salt Lake City, Utah
5601	Alice Misao		"	F	6/10/26	S	C	--	"	"	" "	" "	10/1/44	Washington, D.C.
5602	Tsuyoshi Ray		"	M	2/8/28	S	C	--	"	"	" "	Term with Grant	5/16/45	" "
5603	Mary Sumiko		"	F	10/2/29	S	C	--	"	"	" "	" " "	7/26/45	Philadelphia, Penn.
----	Martha Mae	(Married TOKUMASA, Mike)												
5604	MITSUHASHI Chiyomatsu		43064	M	3/10/76	D	A	2661753	PuAC	8/30/42	Seattle, Wash.	Term with Grant	2/20/45	Ontario, Ore.
5605	MITSUMORI Tami		11498	F	5/25/74	W	A	1212949	PuAC	9/1/42	Seattle, Wash.	Term with Grant	7/7/45	Seattle, Wash.
5606	MITSUMORI Hajime		11498	M	9/25/95	M	A	1642942	PuAC	9/1/42	Seattle, Wash.	Term with Grant	8/23/45	Seattle, Wash.
5607	Shizuko		"	F	6/10/06	M	A	2794212	"	"	" "	" " "	"	" "
5608	Hisako Ida Jane		"	F	6/14/36	S	C	--	"	"	" "	" " "	"	" "
5609	MITSUNAGA Uhei		10734	M	10/2/83	M	A	2976184	PuAC	9/3/42	Seattle, Wash.	Term with Grant	7/31/45	San Francisco, Calif.
5610	Akitsu		"	F	9/7/97	M	A	2951977	"	"	" "	" " "	"	" "
5611	Hirofumi Edwin		"	M	5/27/28	S	C	--	"	"	" "	" " "	"	" "
5612	Yoshiko Marion		"	F	4/20/27	S	C	--	"	"	" "	" " "	"	" "
5613	MITSUOKA Norio		11270	M	8/23/17	S	C	--	PuAC	8/30/42	Seattle, Wash.	Term with Grant	9/10/45	East Lansing, Mich.
5614	MIURA Hitoshi Frank		16126	M	10/25/91	M	C	--	PrAC	9/8/42	Portland, Ore.	Term with Grant	7/31/45	Portland, Ore.
5615	Takuyo		"	F	9/16/04	M	A	3343697	"	"	" "	" " "	"	" "
5616	Tadashi Ted		"	M	4/17/25	S	C	--	"	"	" "	" " "	6/11/45	Chicago, Ill.
5617	Tsuyoshi		"	M	5/20/32	S	C	--	"	"	" "	" " "	"	" "
5618	Umejiro		"	M	1/8/59	W	A	3819730	"	"	" "	" " "	"	" "
5619	MIURA Shonosuke		15199	M	10/11/86	S	A	2074071	PrAC	9/10/42	Keasey, Ore.	Term with Grant	10/15/45	Portland, Ore.
5620	MIURA Tamuro		16090	M	3/20/88	M	A	1712134	PrAC	9/8/42	Portland, Ore.	Term with Grant	3/19/45	Portland, Ore.
5621	Rin		"	F	10/4/01	M	A	1173668	"	"	" "	" " "	"	" "
5622	Reyko		"	F	10/23/28	S	C	--	"	"	" "	" " "	"	" "
5623	Namiko		"	F	2/5/36	S	C	--	"	"	" "	" " "	"	" "
5624	Yosuke Danny		"	M	12/9/37	S	C	--	"	"	" "	" " "	"	" "
5625	Miyuki		"	F	1/3/24	S	C	--	"	"	" "	" " "	"	" "
5626	MIURA Zenzo Tom		10810	M	2/7/92	S	A	2801904	PuAC	9/5/42	Seattle, Wash.	Ind-Empl	6/5/43	Salt Lake City, Utah
5627	MIURA Taro		16424	M	5/21/22	S	C	--	PrAC	9/8/42	Portland, Ore.	Ind-Empl	10/5/43	Detroit, Mich.
5628	MIWA Ryokichi Henry		10870	M	6/29/90	S	A	5513678	PuAC	8/10/42	Seattle, Wash.	Ind-Empl	9/14/43	Minneapolis, Minn.
5629	MIYA Katsuo		43151	M	4/4/20	S	C	--	PuAC	8/20/42	Seattle, Wash.	D	6/16/43	
5630	MIYAGAWA Genzo		16391	M	4/1/84	S	A	3487429	PrAC	9/10/42	Astoria, Ore.	Ind-Empl	4/10/43	Salt Lake City, Utah
												Term with Grant	9/28/45	Lamont, Wash.

NO.	NAMES	OTHER NAMES	FAMILY NUMBER	SEX	DATE OF BIRTH	M.S.	CIT.	ALIEN REGIS. NO.	TYPE OF ORIGINAL ENTRY	DATE OF ORIGINAL ENTRY	PRE-EVACUATION ADDRESS	TYPE OF FINAL DEPARTURE	DATE OF FINAL DEPARTURE	DESTINATION OF FINAL DEPARTURE
5631	MIYAGAWA	Daiji	10917	M	1/10/81	M	A	1644924	PuAC	9/3/42	Seattle, Wash.	Term with Grant	10/18/45	New York City, N.Y.
5632		Itsue	"	F	12/20/89	M	A	1363360	"	"	"	" " "	"	"
5633		Daiki	"	M	11/7/16	S	C	---	"	"	"	Ind-Empl	5/10/43	Chicago, Ill.
5634		Fumi	"	F	11/19/18	S	C	---	"	"	"	"	4/21/43	"
5635		Daisuke	"	M	8/4/21	S	C	---	"	"	"	"	10/13/43	"
5636		Daisho Dyke	"	M	7/2/15	S	C	---	"	8/10/42	"	"	5/6/43	Salt Lake City, Utah
5637	MIYAGAWA	Hiromichi Frank	33024	M	11/15/15	M	C	---	PuAC	8/31/42	Fairbanks, Alaska	Ind-Empl	3/8/44	Chicago, Ill.
5638		Mitsuye	"	F	4/5/20	M	C	---	"	"	"	"	5/25/44	"
5639		Hiromi George	"	M	3/10/22	S	C	---	"	"	Seward, Alaska	Ind-JnFam	2/19/43	Spokane, Wash.
5640		Ichiro Alan	"	M	9/2/43	S	C	---	B	9/2/43		"	5/25/44	Chicago, Ill.
5641	MIYAHARA	Kiyoichi	11841	M	3/25/98	M	A	2736363	PuAC	8/21/42	Seattle, Wash.	Term with Grant	9/18/45	Portland, Ore.
5642		Kiyomi	"	F	1/3/05	M	A	3118976	"	"	"	" " "	"	"
5643		Hiromu	"	M	9/19/22	S	C	---	"	"	"	" " "	3/5/45	"
5644		Yoshiye Leah	"	F	11/14/43	S	C	---	B	11/14/43		Term with Grant	9/18/45	"
5645		Takashi	"	M	1/16/26	S	C	---	PuAC	8/21/42	Seattle, Wash.	Ind-Empl	4/28/44	"
5646	MIYAHARA	Tatsutaro Frank	43185	M	1/6/89	M	A	2398220	PuAC	8/17/42	Seattle, Wash.	Term with Grant	6/18/45	Boise, Idaho
5647		Mineno	"	F	3/28/94	M	A	2398205	"	"	"	" " "	8/30/45	Seattle, Wash.
5648		Yukiye Betty	"	F	3/27/28	S	C	---	"	"	"	" " "	8/29/45	"
5649		Toshimasa John	"	M	6/20/25	S	C	---	"	"	"	Ind-AF	4/27/44	Ft. Douglas, Utah
5650	MIYAHARA	Satoshi	17392	M	3/25/15	M	A	3053625	PuAC	8/17/42	Seattle, Wash.	Ind-Empl	8/17/43	Royal Oak, Mich.
5651		Miyako Agnes	"	F	4/17/20	M	C	---	"	"	"	Term with Grant	8/30/45	Seattle, Wash.
5652		Toshiyuki Timothy	"	M	2/11/43	S	C	---	B	2/11/43		" " "	"	"
5653	MIYAHARA	Roku Jack	18330	M	5/4/10	M	C	---	T-~~Leupp~~ HT-M7	11/9/43	Los Angeles, Calif.	Ind-Empl	11/17/43	Chicago, Ill.
5654	MIYAKAWA	Karoku	25042	M	3/3/81	S	A	3850509	Seas(PrAD)	12/3/42	Wapato, Wash.	Term with Grant	9/20/45	Nyssa, Ore.
5655	MIYAKE	Hayame Florence	27950	F	4/1/01	M	A	5361047	T-Tule	10/25/43	Sacramento, Calif.	Term with Grant	8/25/45	Denver, Colo.
5656		Sadako Grace	"	F	10/17/26	S	C	---	"	"	"	" " "	9/25/45	"
5657		Richard Osamu	"	M	8/14/30	S	C	---	"	"	"	" " "	"	"
5658		George Cluade	"	M	2/22/23	S	C	---	"	"	"	Ind-Empl	4/28/44	Portland, Ore.
5659	MIYAKE	Jiro	11789	M	12/15/78	S	A	3118784	PuAC	8/16/42	Seattle, Wash.	Ind-Empl	11/19/43	Spokane, Wash.
5660	MIYAKE	Takeo	10746	M	4/11/05	M	A	2196931	PuAC	9/3/42	Seattle, Wash.	Term with Grant	8/31/45	Seattle, Wash.
5661		Fumiyo	"	F	8/5/10	M	C	---	"	"	"	" " "	"	"
5662		Harumi Carol	"	F	2/15/44	S	C	---	B	2/15/44		" " "	"	"
5663	MIYAKE	Hiroshi Henry	29639	M	6/14/03	M	A	2565301	PuAC	9/3/42	Seattle, Wash.	Ind-Empl	10/16/44	Spokane, Wash.
5664		Yukiko	11013	F	7/21/10	M	C	---	PuAC	"	"	Term with Grant	2/1/45	"
5665		Kazuko	"	F	12/29/32	S	C	---	"	"	"	" " "	"	"
5666	MIYAKE	Matsuta	10783	M	4/20/80	M	A	2736364	PuAC	8/31/42	Seattle, Wash.	Term with Grant	8/16/45	Cleveland, Ohio
5667		Kotono	"	F	11/8/93	M	A	2865612	"	"	"	" " "	"	"
5668		Chitose	"	F	8/27/23	S	C	---	"	"	"	Ind-Empl	8/16/43	St. Paul, Minn.
5669		Isamu	"	M	3/15/20	S	C	---	"	"	"	"	6/29/44	Chicago, Ill.
5670		Matsue Peggy	"	F	11/1/26	S	C	---	"	"	"	Ind-JnFam	9/10/44	Cleveland, Ohio
5671		Ayako May	"	F	5/12/17	S	C	---	"	9/7/42	"	Ind-Empl	9/10/44	"
5672	MIYAKE	Jim Kay Kinsaburo	10833	M	7/4/89	S	A	2492136	PuAC	8/16/42	Seattle, Wash.	Term with Grant	9/11/45	Seattle, Wash.
5673	MIYAMOTO	Kenichi	19715	M	9/28/91	M	A	2365021	T-Tule	9/27/43	Olympia, Wash.	Term with Grant	9/11/45	Seattle, Wash.
5674		Shizuko	"	F	1/8/03	M	A	2365009	"	"	"	" " "	"	"
5675		Kimiye Mary	"	F	9/29/25	S	C	---	"	"	"	" " "	"	"
5676	MIYAMOTO	Hideaki Harry	19715	M	6/15/20	M	C	---	T-Tule	9/30/43	Olympia, Wash.	Term with Grant	5/22/45	Cincinnati, Ohio
5677		Misao Lillian	19706	F	5/19/19	M	C	---	"	"	"	" " "	"	"
5678	MIYAMOTO	Momoye	12150	F	3/12/99	W	A	3226443	PuAC	9/4/42	Tacoma, Wash.	Term with Grant	8/26/45	Nampa, Idaho
5679		Takeshi Elmer	"	M	10/3/25	S	C	---	"	"	"	Ind-Empl	2/16/44	Caldwell, Idaho
5680	MIYAMOTO	Yushiro Harry	11103	M	5/5/87	W	A	4386358	PuAC	8/31/42	Seattle, Wash.	Term with Grant	10/3/45	Vale, Ore.

NO.	NAME	OTHER NAMES	FAMILY NUMBER	SEX	DATE OF BIRTH	M.S.	CIT.	ALIEN REGIS. NO.	TYPE OF ORIGINAL ENTRY	DATE OF ORIGINAL ENTRY	PRE-EVACUATION ADDRESS	TYPE OF FINAL DEPARTURE	DATE OF FINAL DEPARTURE	DESTINATION OF FINAL DEPARTURE
5681	MIYAMOTO Daizo		16181	M	1/5/77	W	A	2987600	PrAC	9/8/42	Portland, Ore.	D	4/19/44	
5682	MIYAMOTO Fukumatsu		91339	M	8/16/86	S	A	3693956	Seas (DE)	11/23/42	Palier, Calif.	Ind-Empl	5/5/44	Mesa, Idaho
5683	MIYAO Keijiro Henry		17137	M	6/20/03	M	A	2892500	T-Tule	9/25/43	Seattle, Wash.	Term with Grant	10/9/45	Seattle, Wash.
5684	Ume		"	F	7/9/11	M	C	--	"	"	" "	" " "	"	" "
5685	Shuji William		"	M	4/5/37	S	C	--	"	"	" "	" " "	"	" "
5686	Eiko Patsy Ann		"	F	4/9/39	S	C	--	"	"	" "	" " "	"	" "
5687	Kiyoko Sharon		"	F	9/4/44	S	C	--	B	9/4/44		" " "	"	" "
5688	MIYAOKA Yasutaka Frank		27950	M	9/27/00	S	A	2568768	T-Tule	10/10/43	Sacramento, Calif.	Term with Grant	9/5/45	Denver, Colo.
5689	MIYASAKA Takashi Henry		10760	M	3/13/90	S	A	2940143	PuAC	9/5/42	Seattle, Wash.	Ind-Empl	4/7/43	Spokane, Wash.
5690	MIYASATO George K.		33034	M	4/5/96	M	A	3192784	P-Kooskia	12/1/43	Wrangell, Alaska	Ind-Empl	5/8/44	Spokane, Wash.
5691	George		"	M	4/7/26	S	C	--	PuAC	8/31/42	" "	" "	7/14/43	Rexburg, Idaho
5692	MIYASATO Seiki Ronald		1630	M	7/10/22	S	C	--	T-Gila	12/18/43	San Francisco, Calif.	Ind-Empl	5/28/43	Chicago, Ill.
5693	MIYATAKE Usaburo		17485	M	10/10/79	M	A	2665451	PuAC	8/20/42	Seattle, Wash.	Term with Grant	9/25/45	Seattle, Wash.
5694	Michi		"	F	8/24/90	M	A	2574517	"	"	" "	" " "	8/21/45	" "
5695	Kikuko		"	F	10/27/21	S	C	--	"	"	" "			
5696	Kazuo George		"	M	1/26/23	S	C	--	"	8/10/42	" "	Ind-Empl	3/25/43	Boise, Idaho
5697	Jiro Henry		"	M	4/28/29	S	C	--	"	8/20/42	" "	Term with Grant	7/24/45	Seattle, Wash.
5698	MIYAUCHI Tomokichi George		11830	M	1/5/81	M	A	2928905	PuAC	8/21/42	Seattle, Wash.	" " "	"	" "
5699	Tsuru		"	F	8/28/99	M	A	2922123	"	"	" "	Term with Grant	10/12/45	Spokane, Wash.
5700	Etsuro		"	M	8/12/21	S	C	--	"	"	" "	" " "	"	" "
5701	Takiko		"	F	4/26/27	S	C	--	"	"	" "	" " "	1/30/45	" "
													10/12/45	" "
5702	MIYAUCHI Yoshisaburo		10815	M	6/20/85	M	A	3500064	PuAC	9/4/42	Seattle, Wash.	Ind-Empl	11/24/43	Denver, Colo.
5703	Tami		"	F	7/3/93	M	A	2563304	"	"	" "	" "	11/17/43	" "
5704	David		"	M	5/27/21	S	C	--	"	8/10/42	" "	Ind-Educ	1/18/43	Austin, Texas
5705	Tomiko Mary		"	F	2/1/25	S	C	--	"	9/4/42	" "	Ind-Empl	11/25/42	Topeka, Kan.
5706	Yoshihide Dixon		"	M	2/27/18	S	C	--	"	"	" "	" "	2/25/44	Cambridge, Mass.
5707	MIYASAKI Kazushige Frank		10987	M	9/15/03	M	A	2426649	PuAC	9/3/42	Seattle, Wash.	Term with Grant	5/21/45	Ontario, Ore.
5708	Kimiye		"	F	4/21/14	M	C	--	"	"	" "	" " "	"	" "
5709	Mineko		"	F	11/27/36	S	C	--	"	"	" "	" " "	"	" "
5710	Kazumi Dick		"	M	5/4/38	S	C	--	"	"	" "	" " "	"	" "
5711	MIYAZAKI Tae		17332	F	11/3/00	W	A	2661665	PuAC	8/17/42	Seattle, Wash.	Term with Grant	10/12/45	Seattle, Wash.
5712	Akiko		"	F	9/25/30	S	C	--	"	"	" "	" " "	9/5/45	" "
5713	Chihiro		"	M	12/23/37	S	C	--	"	"	" "	" " "	10/12/45	" "
5714	Tsuzo George		"	M	9/10/23	S	C	--	"	8/10/42	" "	Ind-Empl	6/12/44	Spokane, Wash.
5715	MIYAZAWA Heihachi		16195	M	6/6/80	M	A	2709296	PrAC	9/8/42	Portland, Ore.	Term with Grant	7/28/45	Bridgeton, N.J.
5716	Sakayo		"	F	4/1/94	M	A	2709488	"	"	" "	" " "	"	" "
5717	Noriko		"	F	12/3/28	S	C	--	"	"	" "	" " "	"	" "
5718	Sumiko		"	F	11/27/25	S	C	--	"	"	" "	" " "	"	" "
5719	Teruko		"	F	7/14/23	S	C	--	"	"	" "	" " "	"	" "
----	MIYAZAWA Sumie Mary	(See YAMASAKI)	11376									Ind-Mental	11/21/42	Blackfoot, Idaho
----	Toshiko Edna	" "	"											
----	Yoshiko Edith	" "	"											
----	Yukiko Alice	" "												
5720	MIYAZAWA Tsunetaro		1179	M	6/16/84	Sep	A	2995366	PuAC	8/19/42	Seattle, Wash.	Term with Grant	12/19/44	Holy Cross, Ind.
5721	Hatsumi Marianna		"	F	4/28/20	S	C	--	"	"	" "	" " "	"	" "
5722	Setsuko Pauline		"	F	3/14/23	S	C	--	"	"	" "			
												Ind-Educ	12/3/43	Aberdeen, S.D.
5723	MIYOSHI Gennojo		11950	M	10/24/73	D	A	2790716	PuAC	8/16/42	Seattle, Wash.	Term with Grant	8/28/45	Seattle, Wash.

NO.	NAMES	OTHER NAMES	FAMILY NUMBER	SEX	DATE OF BIRTH	M.S.	CIT.	ALIEN REGIS. NO.	TYPE OF ORIGINAL ENTRY	DATE OF ORIGINAL ENTRY	PRE-EVACUATION ADDRESS	TYPE OF FINAL DEPARTURE	DATE OF FINAL DEPARTURE	DESTINATION OF FINAL DEPARTURE
5724	MIYOSHI	Buichi	15046	M	1/23/83	S	A	1454460	PrAC	9/10/42	Portland, Ore.	Term with Grant	8/29/45	Anderson Dam, Idaho
5725	MIYOSHI	Taichi	19790	M	10/1/71	M	A	4405741	T-Tule	9/25/43	Burton, Wash.	D	11/22/44	
5726		Nami	"	F	8/13/74	M	A	5150941	"	"	"	Term with Grant	10/10/45	Westminster, Calif.
5727		Haruo	24166	M	3/22/14	S	C	---	"	"	Westminster, Calif.	" " "	"	
5728		Glenn	19790	M	2/2/17	S	C	---	"	6/20/43	Burton, Wash.	" -AF	3/8/45	Ft. Douglas, Utah
5729	MIYOSHI	Setsuji	15034	M	5/11/94	M	A	2353189	PrAC	9/3/42	Portland, Ore.	Term with Grant	8/16/45	Portland, Ore.
5730		Toku	"	F	6/6/02	M	A	2353196	"	"	"	" " "	"	"
5731		Yasuye Mary	"	F	12/26/22	S	C	---	"	"	"	Ind-Empl	2/18/44	Chicago, Ill.
5732		Sakae Jimmy	"	M	5/15/21	S	C	---	"	"	"	"	6/1/43	Nyssa, Ore.
5733		Mitsue	"	F	2/7/24	S	C	---	"	"	"	"	9/9/44	Chicago, Ill.
5734	MIYOSHI	Torao	17519	F	9/13/96	W	A	2778217	PuAC	8/19/42	Seattle, Wash.	Term with Grant	7/19/45	Cleveland, Ohio
5735		Jiro Jiggs	"	M	8/16/28	S	C	---	"	"	"	" " "	"	"
5736		Hisako Betty	"	F	11/20/22	S	C	---	"	"	"	Ind-Empl	1/14/43	Salt Lake City, Utah
5737		Chiyoko Alyce	"	F	11/9/21	S	C	---	"	"	"	"	3/31/43	"
5738		Hideo Tommy	"	M	2/9/26	S	C	---	"	"	"	"	4/14/44	Lodi, Wis.
5739		Yuriko Lily	"	F	8/5/24	S	C	---	"	"	"	"	5/15/44	Cleveland, Ohio
5740	MIZOGUCHI	Chiaki	42977	M	3/8/21	S	C	---	PuAC	9/1/42	Seattle, Wash.	Ind-Empl	4/12/43	Denver, Colo.
5741	MIZOGUCHI	Yonezo	12169	M	2/19/70	M	A	1994624	PuAC	9/2/42	Puyallup, Wash.	Term with Grant	9/3/45	Payette, Idaho
5742		Taka	"	F	4/3/80	M	A	1994548	"	"	"	" " "	"	"
5743		Masaru Charles	"	M	2/17/20	S	C	---	"	"	"	Ind-Empl	2/13/44	Omaha, Neb.
5744	MIZOGUCHI	Ainosuke Frank	15157	M	6/5/89	S	A	2341110	PrAC	9/10/42	Seattle, Wash.	D	3/4/44	
5745	MIZOGUCHI	Kiyomi	12170	F	7/26/12	M	C	---	PuAC	9/1/42	Puyallup, Wash.	Term with Grant	5/27/45	Payette, Idaho
5746		Hiroto	"	M	3/11/08	M	A	1994639	"	"	"	" " "	"	"
5747		Harumi Margaruite	"	F	3/23/35	S	C	---	"	"	"	" " "	"	"
5748		Reiko Lorraine	"	F	11/25/40	S	C	---	"	"	"	" " "	"	"
5749		Hajime Allan	"	M	10/30/44	S	C	---	B	10/30/44		" " "	"	"
5750	MIZOGUCHI	Kanae	12168	M	1/10/17	M	C	---	PuAC	8/22/42	Sumner, Wash.	Ind-Empl	3/1/44	Nampa, Idaho
5751		Marie Myrtle	"	F	8/20/21	M	C	---	"	"	"	"	"	"
5752		Sumiko Sharon	"	F	4/7/43	S	C	---	B	4/7/43		Ind-Jn Fam	"	"
5753	MIZOKAWA	Naosaburo	19983	M	1/17/78	M	A	3955764	T-Tule	9/25/43	Bellevue, Wash.	Term with Grant	5/24/45	Ontario, Ore.
5754		Shigeko	"	F	9/30/98	M	A	3955757	"	"	"	" " "	8/16/45	Bellevue, Wash.
5755		Miyuki	"	F	6/4/26	S	C	---	"	"	"	" " "	"	"
5756		Hiroshi	"	M	1/19/20	S	C	---	"	12/17/43	"	Ind-Empl	5/8/44	Pocatello, Idaho
5757	MIZOMOTO	Hatsuichi Harry	15359	M	6/16/83	M	A	1989669	PrAC	9/8/42	Gresham, Ore.	Term with Grant	4/10/45	Weiser, Idaho
5758		Wakayo	"	F	8/8/95	M	A	3040690	"	"	"	" " "	"	"
5759		Alice	"	F	4/19/23	S	C	---	"	"	"	" " "	"	"
5760		Mary	"	F	5/5/22	S	C	---	"	"	"	Ind-JnFam	8/30/43	Salt Lake City, Utah
5761	MIZOTA	Goichi	16704	M	8/15/75	S	A	3204425	PuAC	8/30/42	Seattle, Wash.	Term with Grant	9/20/45	Seattle, Wash.
5762	MIZUHATA	Hiroye	15037	M	1/7/00	M	A	2474515	PrAC	9/8/42	Portland, Ore.	Term with Grant	2/8/45	Minneapolis, Minn.
5763		Tomano	"	F	6/1/02	M	A	2381282	PrAC	"	"	" " "	"	"
5764		Jimmy Minoru	"	M	9/28/33	S	C	---	"	"	"	" " "	"	"
5765		Yoneko May	"	F	5/1/24	S	C	---	"	"	"	" " "	2-28-45	"
5766		Kiyoshi George	"	M	2/25/22	S	C	---	"	"	"	Ind-Empl	5/12/43	Salt Lake City, Utah
5767	MIZUI	Yekichi	43049	M	7/7/78	S	A	2995285	PuAC	8/20/42	Seattle, Wash.	Term with Grant	10/6/45	Seattle, Wash.
5768	MIZUKAMI	Naonobu	17701	M	7/21/84	M	A	3153160	PuAC	8/22/42	Tacoma, Wash.	Ind-Empl	3/7/44	Spokane, Wash.
5769		Isami	"	F	2/28/96	M	A	3710127	"	"	"	"	"	"
5770		Taro Robert	"	M	12/20/22	S	C	---	"	"	"	Ind-AF	4/30/43	Ft. Douglas, Utah
5771		Shinji William	"	M	12/21/23	S	C	---	"	"	"	"	6/11/43	"
5772		Yoshitomi Frank	"	M	12/29/25	S	C	---	"	"	"	Ind-Empl	3/7/44	Spokane, Wash.
5773		Sayuri Esther	"	F	4/7/28	S	C	---	"	"	"	"	"	"

NO.	NAME	OTHER NAMES	FAMILY NUMBER	SEX	DATE OF BIRTH	M.S.	CIT.	ALIEN REGIS. NO.	TYPE OF ORIGINAL ENTRY	DATE OF ORIGINAL ENTRY	PRE-EVACUATION ADDRESS	TYPE OF FINAL DEPARTURE	DATE OF FINAL DEPARTURE	DESTINATION OF FINAL DEPARTURE
5774	MIZUKI Fusaye	(Nee YOSHIDA)	10965	F	6/24/21	M	C	--	PuAC	9/1/42	Seattle, Wash.	Term with Grant	9/17/45	Chicago, Ill.
5775	Chiyemi		"	F	9/1/44	S	C	--	B	9/1/44		" " "	"	" "
5776	MIZUKI Genichi		43193	M	10/10/76	M	A	1999287	PuAC	9/2/42	Seattle, Wash.	Term with Grant	9/11/45	Seattle, Wash.
5777	Hakino		"	F	7/6/92	M	A	2187643	"	"	" "	" " "	"	" "
5778	Takeo George		"	M	11/13/26	S	C	--	"	"	" "	" " "	1/12/45	Chicago, Ill.
5779	Hatsuye		"	F	2/13/30	S	C	--	"	"	" "	" " "	"	" "
5780	Mitsuzo		"	M	7/30/19	S	C	--	"	"	" "	Ind-Empl	6/28/43	Chicago, Ill.
5781	Sadanobu		"	M	12/17/21	S	A	2519578	"	"	" "	" "	6/1/44	" "
5782	Takashi		"	M	10/24/17	S	C	--	"	"	" "	Ind-AF	8/14/43	Ft. Douglas, Utah
5783	MIZUKI Giichiro		11413	M	10/15/83	M	A	2816949	PuAC	8/30/42	Seattle, Wash.	Term with Grant	2/28/45	Boise, Idaho
5784	Chiyo		"	F	2/15/94	M	A	2544608	"	"	" "	" " "	6/4/45	Pullman, Wash.
5785	Yozo Paul		"	M	5/27/31	S	C	--	"	"	" "	" " "	"	" "
5786	Shimpey William		"	M	3/3/28	S	C	--	"	"	" "	Ind-Educ	9/14/43	" "
5787	MIZUKI Hisato Yano		11581	M	7/30/15	M	C	--	PuAC	9/2/42	Seattle, Wash.	Ind-Empl	11/22/44	Chicago, Ill.
5788	Hamaye Helen		"	F	12/5/23	M	C	--	"	"	" "	Term with Grant	1/12/45	" "
5789	Setsuko Janet		"	F	1/25/44	S	C	--	B	1/25/44		" " "	"	" "
5790	MIZUMORI Ichizo George		11585	M	2/13/17	M	C	--	PuAC	8/20/42	Seattle, Wash.	Term with Grant	9/23/45	Emmett, Idaho
5791	Kazue Lillian	(Nee KAWAI)	11714	F	7/6/21	M	C	--	"	"	" "	" " "	"	" "
5792	MIZUMOTO Gen		12166	F	10/7/92	W	A	3087543	PuAC	8/21/42	Tacoma, Wash.	Term with Grant	9/14/45	Seattle, Wash.
5793	Choichi Joe		"	M	5/19/17	S	A	3087544	"	"	" "	Ind-Empl	6/7/44	Three Forks, Mont.
5794	Eiichi		"	M	3/3/24	S	C	--	"	"	" "	" "	7/27/44	Portland, Ore.
5795	Mariko		"	F	6/8/22	S	C	--	"	"	" "	Ind-JnFam	10/12/44	Madison, Wis.
5796	Kiyomi		"	M	2/4/27	S	C	--	"	"	" "	Term with Grant	6/3/45	Caldwell, Idaho
----	Yoneko	(Married MOMODA, Richard)												
5797	MIZUNO Sadao		15297	M	6/25/72	S	A	2972449	PrAC	9/10/42	Portland, Ore.	Term with Grant	10/20/45	Portland, Ore.
5798	MIZUTA Sadano		11957	F	2/20/85	W	A	2565129	PuAC	8/22/42	Seattle, Wash.	Term with Grant	9/16/45	Seattle, Wash.
5799	Yoshito		"	M	10/22/14	S	C	--	"	"	" "	Ind-AF	5/12/43	Ft. Douglas, Utah
5800	MIZUTA Kuraso		11957	M	2/25/17	M	C	--	PuAC	8/22/42	Seattle, Wash.	Ind-Empl	5/3/43	Salt Lake City, Utah
5801	Marjorie Helen		50028	F	5/14/20	M	C	--	"	"	" "	Ind-JnFam	"	" " " "
5802	MIZUTA Yosaburo George		17535	M	5/7/97	Sep	A	4596155	PuAC	8/10/42	Seattle, Wash.	Term with Grant	7/19/45	Boise, Idaho
5803	Yutaka George		"	M	1/31/25	S	C	--	"	"	" "	" " "	2/26/45	Chicago, Ill.
5804	MOCHIGASA Isamu		91306	M	8/23/86	S	A	1877534	Seas (DE)	11/27/42	Bakersfield, Calif.	Term with Grant	5/5/45	Nyssa, Ore.
5805	MOCHINAGA Rakuro Robert		156	M	7/22/22	S	C	--	T-Manz	12/11/42	Los Angeles, Calif.	~~Term without Grant~~ T	~~1/16/45~~ 12/16/43	~~Clearfield, Utah~~ MANSANAR CALIF
5806	MOCHIZUKI Kiyomi Joe		11254	M	3/23/82	S	A	2764287	PuAC	9/5/42	Seattle, Wash.	Ind-Empl	9/2/43	Salt Lake City, Utah
5807	Kiyoto		"	M	5/6/20	S	C	--	"	"	" "	" "	5/23/44	" " " "
5808	Yukio Henry		"	M	6/17/26	S	C	--	"	"	" "	" "	9/2/43	" " " "
5809	MOCHIZUKI Noboru George		43195	M	5/16/21	M	C	--	PuAC	8/16/42	Sumner, Wash.	Term with Grant	6/6/45	Emmett, Idaho
5810	Tomiko		"	F	3/30/22	M	C	--	"	"	" "	" " "	"	" "
5811	MOCHIZUKI Goro		91361	M	4/1/02	M	A	5897717	P-Kooskia	6/3/44	Portland, Ore.	Term with Grant	10/17/45	Los Angeles, Calif.
5812	Kaora Mary	(Nee MURAKAMI) (See AOKI)	15002	F	1/27/21	M	C	--	PrAC	5/2/42	" "	" " "	"	" " "
5813	MOCHIZUKI Tsunahei		19356	M	8/31/83	M	A	2059945	PuAC	8/16/42	Sumner, Wash.	Term with Grant	9/24/45	Los Angeles, Calif.
5814	Hikono		"	F	12/18/94	M	A	2059946	"	"	" "	" " "	"	" " "
5815	Azuma Frank		"	M	12/18/27	S	C	--	"	"	" "	" " "	9/11/45	" " "
5816	Mary Tsuruko		"	F	5/14/26	S	C	--	"	"	" "	Ind-Educ	1/20/43	Caldwell, Idaho
5817	Nuiko Judy		"	F	1/15/18	S	C	--	"	"	" "	Ind-Empl	3/14/44	Nashville, Tenn.
5818	MOCHIZUKI Goroku		11251	M	1/3/89	W	A	2392602	PuAC	8/30/42	Seattle, Wash.	T-S	9/25/43	Tule Lake, Calif.

NO.	NAMES		OTHER NAMES	FAMILY NUMBER	SEX	DATE OF BIRTH	M.S.	CIT.	ALIEN REGIS. NO.	TYPE OF ORIGINAL ENTRY	DATE OF ORIGINAL ENTRY	PRE-EVACUATION ADDRESS	TYPE OF FINAL DEPARTURE	DATE OF FINAL DEPARTURE	DESTINATION OF FINAL DEPARTURE
5819	MOCHIZUKI	Hideichi		11144	M	1/26/83	M	A	2565451	PuAC	8/18/42	Seattle, Wash.	Term with Grant	7/14/45	Morristown, N.J.
5820		Yoshie		"	F	9/20/94	M	A	2971681	"	"	"	" " "	"	"
5821		Waka		"	F	3/3/18	S	C	---	"	"	"			
5822		Yuji		"	M	11/14/22	S	C	---	"	8/10/42	"	Ind-Empl Ind-Educ	5/31/43 1/20/43	Chicago, Ill. Milwaukee, Wis.
5823	MOJI	Yosuke		029	M	2/12/85	M	A	2587811	T-Manz	2/26/43	Winslow, Wash.	Term with Grant	7/17/45	Winslow, Wash.
5824		Ume		"	F	10/6/95	M	A	2977480	"	"	"	" " "	"	"
5825	MOMODA	Kazuji Richard		11997	M	8/5/15	M	C	---	PuAC	8/22/42	Seattle, Wash.	Ind-Empl	8/7/43	Madison, Wis.
5826		Yoneko	(Nee MIZUMOTO)	12166	F	11/44/20	M	C	---	"	8/21/42	Tacoma, Wash.	Ind-Empl	"	"
5827	MOMODA	Ryusaburo		11997	M	12/13/87	M	A	3202473	PuAC	8/22/42	Seattle, Wash.	Term with Grant	9/13/45	Seattle, Wash.
5828		Shika		"	F	9/26/95	M	A	2790824	"	"	"	" " "	"	"
5829		Susumu George		"	M	10/10/27	S	C	---	"	"	"	" " "	6/14/45	Caldwell, Idaho
5830		Masaru Mason		"	M	6/13/22	S	C	---	"	"	"	Ind-Educ	10/6/42	Lincoln, Neb.
5831	MOMOI	Kiyo Mary		11541	F	8/30/19	M	C	---	T-Tule	7/1/43	Seattle, Wash.	IndJnFam	3/16/44	Milwaukee, Wis.
5832		David Douglas		"	M	7/10/42	S	C	---	"	"	"	"	"	"
5833		Terry Allen		"	M	12/14/43	S	C	---	B	12/14/43		"	"	"
5834	MONDE	Yukie		11107	F	4/14/28	S	C	---	PuAC	9/2/42	Seattle, Wash.	Term with Grant	7/19/45	Chicago, Ill.
5835		Takao		"	M	4/2/31	S	C	---	"	"	"	" " "	"	"
5836	MORI	Tokutaro		15048	M	6/28/03	M	A	3527146	PrAC	9/8/42	Portland, Ore.	Term with Grant	5/3/45	Ontario, Ore.
5837		Jane		"	F	9/21/15	M	C	---	"	"	Hillsboro, Ore.	" " "	6/1/45	"
5838		Tokuo Samuel		"	M	11/18/36	S	C	---	"	"	Hillsboro, Ore.	" " "	"	"
5839		Yukio David		"	M	11/25/39	S	C	---	"	"	"	" " "	"	"
5840	MORI	Shigako		16124	M	8/31/01	M	A	2969003	PrAC	9/7/42	Portland, Ore.	Ind-Empl	5/20/43	East Ely, Nev.
5841		Ikuko		"	F	3/15/09	M	A	2947025	"	"	"	"	"	"
5842	MORI	Nami		16124	F	4/5/79	W	A	4681180	PrAC	9/7/42	Hood River, Ore.	Ind-Empl	5/20/43	East Ely, Nev.
5843		Jiro		"	M	1/17/29	S	C	---	"	"	Portland, Ore.	"	11/10/43	Salt Lake City, Utah
5844	MORI	Tadayuki		15245	M	2/13/87	M	A	2969056	PrAC	9/8/42	Portland, Ore.	T-S	9/25/43	Tule Lake, Calif.
5845		Shizuya		"	M	2/27/17	S	C	---	"	"	"	"	"	"
5846	MORI	Takizo		17759	M	11/15/78	W	A	2127174	PuAC	8/30/42	Sumner, Wash.	Term with Grant	10/16/45	Tacoma, Wash.
5847	MORI	Shimekichi		11527	M	4/1/81	M	A	3045604	PuAC	8/22/42	Seattle, Wash.	Term with Grant	10/16/45	Seattle, Wash.
5848		Suye		"	F	9/21/96	M	A	3600582	"	"	"	" " "	"	"
5849		Fusako		"	F	1/16/20	S	C	---	"	"	"	" " "	5/21/45	Seattle, Wash.
5850		Toshiko		"	F	4/15/23	S	C	---	"	"	"	" " "	5/21/45	~~Chicago, Ill.~~
5851		Shigeta Herbert		"	M	9/22/16	S	C	---	"	"	"	" " "	5/21/45	Chicago, Ill.
5852	MORI	Shizu		19506	F	1/1/01	W	A	2330403	T-Tule	9/25/43	Tacoma, Wash.	Term w/o Grant Term with Grant	1/15/45 10/8/45	Twin Falls, Idaho Spokane, Wash.
5853		Sachiko		"	F	7/21/22	S	C	---	"	"	"	" " "	"	"
5854		Kazuji George		"	M	8/13/24	S	C	---	"	"	"	" " "	4/20/45	Kansas City, Mo.
5855	MORI	Shoichi		10824	M	1/13/99	S	A	2362588	PuAC	9/14/42	Seattle, Wash.	Term with Grant	10/20/45	Seattle, Wash.
5856	MORI	Hideo		43189	M	12/29/10	M	C	---	PuAC	8/21/42	Seattle, Wash.	Ind-Invit	6/14/44	Pocatello, Idaho
5857		Mieko		"	F	1/1/16	M	C	---	"	"	"	"-Empl	6/23/44	New York City, N.Y.
5858	MORI	Sute		43189	F	6/22/90	W	A	30320472	PuAC	8/21/42	Seattle, Wash.	Term with Grant	9/26/45	Seattle, Wash.
5859		Misaye Joan		"	F	8/20/16	S	C	---	"	"	"	Ind-Empl	12/11/42	Twin Falls, Idaho
5860	MORI	Toshizo William		43189	M	11/22/12	M	C	---	PuAC	8/21/42	Seattle, Wash.	Term with Grant	4/18/45	Salt Lake City, Utah
5861		Aiko	(Nee NOSE)	"	F	5/25/20	M	C	---	"	"	"	" " "	9/13/45	"
5862		Eilsen Toshimi		"	F	6/29/44	S	C	---	B	6/29/44		" " "	"	"
5863	MORI	Fred Shigemi		11527	M	2/20/15	M	C	---	PuAC	8/22/42	Seattle, Wash.	Ind-Empl	4/5/44	Twin Falls, Idaho
5864		Tadako	(Nee TAMURA)	17732	F	2/4/16	M	C	---	"	8/30/42	Tacoma, Wash.	"	5/15/44	"

NO.	NAME		OTHER NAMES	FAMILY NUMBER	SEX	DATE OF BIRTH	M.S.	CIT.	ALIEN REGIS. NO.	TYPE OF ORIGINAL ENTRY	DATE OF ORIGINAL ENTRY	PRE-EVACUATION ADDRESS	TYPE OF FINAL DEPARTURE	DATE OF FINAL DEPARTURE	DESTINATION OF FINAL DEPARTURE
5865	MORI	Susumu Sam		12094	M	11/25/19	S	C	--	Seas (PuAC)	12/1/42	Seattle, Wash.	Ind-Empl	4/5/43	Chicago, Ill.
5866	MORI	Takao Mack		33039	M	6/22/13	M	C	--	PuAC	8/20/42	Juneau, Alaska	Term with Grant	3/10/45	Sidney, Neb.
5867		Harue	(Nee SAO)	43136	F	7/15/16	M	C	--	"	8/19/42	Seattle, Wash.	" " "	"	" "
5868		Yasuyoshi Stanley		33039	M	10/25/43	S	C	--	B	10/25/43		" " "	"	" "
5869	MORI	Fukuichi		10813	M	6/11/84	M	A	2492144	PuAC	9/1/42	Seattle, Wash.	Term with Grant	8/24/45	Cincinnati, Ohio
5870		Yasuye		"	F	3/28/95	M	A	2492145	"	"	" "	" " "	"	" "
5871		Betty Tomi		"	F	11/13/29	S	C	--	"	"	" "	Ind-JnFam	6/19/44	" "
5872		Hisae Jeanne		"	F	5/11/16	S	C	--	"	"	" "	Ind-Empl	4/14/43	Edminton, N.Y.
5873		Takao Mary		"	F	11/4/14	S	C	--	"	"	" "	" "	4/19/43	Chicago, Ill.
5874	MORI	Sasuko		17411	M	9/5/86	M	A	2718238	PuAC	8/17/42	Seattle, Wash.	D	6/3/43	
5875		Mume		"	F	9/24/99	W	A	2813202	"	"	" "	T-S	9/25/43	Tule Lake, Calif.
5876	MORI	Kakuichi		11719	M	5/12/75	M	A	2835365	PuAC	8/20/42	Seattle, Wash.	Term with Grant	9/5/45	Seattle, Wash.
5877		Yoshio		"	M	1/3/23	S	C	--	"	"	" "	" " "	9/21/45	Spokane, Wash.
5878	MORI	Kaneju		17733	M	2/3/82	W	A	2222215	PuAC	8/30/42	Sumner, Wash.	Term with Grant	6/29/45	Chicago, Ill.
5879		Mitsuo		"	M	2/4/16	S	C	--	"	"	" "	Ind-AF	4/27/44	Ft. Douglas, Utah
5880		Tokiko Pat		"	F	4/4/24	S	C	--	"	"	" "	Ind-Empl	4/26/43	Salt Lake City, Utah
5881	MORI	Kura		16058	F	7/4/96	W	A	2238679	PrAC	9/7/42	Portland, Ore.	Term with Grant	6/28/45	Brigham, Utah
5882		Midori		"	F	1/15/31	S	C	--	"	"	" "	" " "	"	" "
5883		Katsumi		"	M	3/25/21	S	C	--	"	"	" "	" " "	12/20/44	Chicago, Ill.
5884		Toshio Roy		"	M	12/22/22	S	C	--	"	"	" "	Ind-Empl	1/14/43	Houston, Idaho
5885	MORI	Masami		11918	M	12/30/85	S	A	5568753	PuAC	8/16/42	Seattle, Wash.	Term with Grant	10/1/45	Burley, Idaho
5886	MORI	Marilyn Kiyomi		11861	F	3/25/41	S	C	--	PuAC	8/21/42	Seattle, Wash.	Term with Grant	9/21/45	Salt Lake City, Utah
5887		Masumi Mac		"	M	9/9/08	M	C	--	"	"	" "	" " "	5/25/45	" " " "
5888		Michiko		"	F	6/13/16	M	C	--	"	"	" "	" " "	9/21/45	" " " "
5889	MORI	Ojitsu		11814	F	2/4/80	W	A	2679536	PuAC	8/20/45	Seattle, Wash.	Term with Grant	9/20/45	Seattle, Wash.
5890		Kazuo		"	M	2/22/09	M	C	--	"	"	" "	" " "	"	" "
5891		Yoshie Nellie	(Nee ITO)	16106	F	2/27/16	M	C	--	PrAC	9/11/42	Portland, Ore.	Term with Grant	"	" "
5892	MORI	Bunpachiro		20130	M	6/2/86	Sep	A	4429172	PrAC	9/11/42	Portland, Ore.	Term with Grant	9/28/45	Lamont, Wash.
5893	MORIHIRO	Fudesuke George		15366	M	7/1/84	M	A	4440049	PrAC	9/10/42	Portland, Ore.	Term with Grant	7/14/45	Ontario, Ore.
5894		Ayako		"	F	4/23/01	M	A	4440048	"	"	Troutdale, Ore.	" " "	8/27/45	Cleveland, Ohio
5895		Rosie Misazu		"	F	9/16/33	S	C	--	"	"	" "	" " "	"	" "
5896		Roy Tatsuo		"	M	12/7/21	S	C	--	"	"	Gresham, Ore.	Ind-Empl	6/4/43	" "
5897	MORIHIRO	Gunjiro		11679	M	12/16/83	W	A	2253600	PuAC	8/22/42	Tacoma, Wash.	Term with Grant	9/20/45	Emmett, Idaho
5898		Tsuru		"	F	2/15/97	M	A	1888138	"	"	" "	D	8/14/44	
5899		George		"	M	9/15/24	S	C	--	"	"	" "	Ind-AF	5/17/44	Ft. Douglas, Utah
----		Yaeko Patricia	(Married KIHARA, Koichi)												
5900	MORIKAWA	Kichizi		50012	M	10/16/88	M	A	3054666	PuAC	8/18/42	Seattle, Wash.	Term with Grant	5/1/45	Nyssa, Ore.
5901		Frank Tadayoshi		17487	M	2/22/25	S	C	--	"	8/10/42	" "	Ind-Educ	9/1/43	Cleveland, Ohio
5902		Hiroyoshi George		"	M	10/4/26	S	C	--	"	8/18/42	" "	" "	8/26/44	Minneapolis, Minn.
5903		Reiko		"	F	4/21/32	S	C	--	"	"	" "	Term with Grant	5/1/45	Nyssa, Ore.
5904		Tsutae		"	F	10/28/99	M	A	2599373	"	"	" "	" " "	"	" "
5905	MORIKAWA	Shigezo William		16420	M	4/5/87	W	A	4766379	PrAC	9/10/42	Astoria, Ore.	Term with Grant	3/12/45	Astoria, Ore.
5906	MORIKAWA	Masao		15650	M	10/26/88	S	A	3480279	Seas (PrAC)	12/5/42	Sherwood, Ore.	D	4/29/45	
5907	MORIKAWA	Risaburo		16236	M	11/11/78	M	A	2864244	PrAC	9/9/42	Milwaukee, Ore.	Term with Grant	10/18/45	Milwaukee, Ore.
5908		Shizuyo		"	F	12/1/86	M	A	2381270	"	"	" "	" " "	"	" "
5909		Katherine Yaeko		"	F	10/10/25	S	C	--	"	"	" "	" " "	"	" "
5910		Sakae		"	F	9/19/23	S	C	--	"	"	" "	" " "	10/3/45	Portland, Ore.
5911		James Shinjiro		"	M	3/31/16	S	C	--	"	"	" "	Ind-Empl	4/26/43	Twin Falls, Idaho
5912		George Mitsuru		"	M	9/2/21	S	C	--	"	"	" "	" "	4/24/43	Salt Lake City, Utah
5913	MORIKAWA	Akiye		16012	F	11/12/15	M	C	--	T-Tule	9/30/43	Portland, Ore.	Term with Grant	10/2/45	Seattle, Wash.
5914		Betty		"	F	1/17/42	S	C	--	"	"	" "	" " "	"	" "
5915		Tokuma George		"	M	1/10/08	M	C	--	"	"	" "	" " "	9/14/45	" "
5916	MORIKAWA	Masato		17554	M	10/14/12	M	C	--	PuAC	8/19/42	Seattle, Wash.	Ind-AF	9/5/43	Camp Savage, Minn.
5917		Hisaye		"	F	9/18/15	M	C	--	"	"	" "	Ind-JnFam	11/12/43	" " "

NO.	NAMES		OTHER NAMES	FAMILY NUMBER	SEX	DATE OF BIRTH	M.S.	CIT.	ALIEN REGIS. NO.	TYPE OF ORIGINAL ENTRY	DATE OF ORIGINAL ENTRY	PRE-EVACUATION ADDRESS	TYPE OF FINAL DEPARTURE	DATE OF FINAL DEPARTURE	DESTINATION OF FINAL DEPARTURE
5918	MORIMATSU	Kazue	(Nee SHIMIZU)	11845	F	7/23/18	M	C	---	PuAC	8/21/42	Seattle, Wash.	Ind-Empl	6/25/43	Rochester, Minn.
5919	MORIMIZO	Rinta		25043	M	12/13/86	M	A	1090471	T-HtMt	5/19/43	Sumner, Wash.	Term with Grant	9/12/45	Twin Falls, Idaho
5920		Shizu		"	F	5/12/95	M	A	1098470	"	5/21/43	"	" " "	"	"
5921		Hiroshi		"	M	1/1/21	S	C	---	"	12/24/43	"	Ind-Empl	8/14/44	Gooding, Idaho
5922	MORIMOTO	Wakamatsu		27795	M	4/21/79	M	A	2760877	T-Tule	9/30/43	Sacramento, Calif.	T	3/13/44	Granada, Colo.
5923		Sugiye Grace		"	F	1/5/22	S	C	---	"	"	"	T	12/9/43	Heart Mountain, Wyo.
5924		Itsuno		"	F	2/15/84	M	A	5965780	"	"	"	T	3/14/44	Granada, Colo.
5925	MORIMOTO	Andrew Hiroshi		10979	M	1/12/21	S	C	---	PuAC	9/3/42	Seattle, Wash.	Ind-Educ	1/20/43	New York City, N.Y.
5926		Hana		"	F	5/17/97	M	A	4673205	"	"	"	" -Empl	3/22/44	"
5927		Kinzaburo George		"	M	9/4/88	M	A	2599491	"	"	"	" "	"	"
5928	MORIMOTO	Tadao		11928	M	7/3/16	S	C	---	PuAC	8/21/42	Seattle, Wash.	T-S	9/25/43	Tule Lake, Calif.
5929	MORIMOTO	Sam Sanjiro		19866	M	6/1/93	W	A	1916836	T-Tule	11/3/43	Centralia, Wash.	T	12/31/43	Rowher, Ark.
5930		Kiyoshi Paul		"	M	6/7/30	S	C	---	"	"	"	T	"	"
5931		Florence Kazuko		"	F	5/22/08	M	C	---	"	"	"	Ind-Empl	2/21/44	Chicago, Ill.
5932	MORIMOTO	Denichi		15385	M	10/13/80	M	A	1865027	PrAC	9/9/42	Portland, Ore.	Term with Grant	10/20/45	Hood River, Ore.
5933		Hisa		"	F	4/2/92	M	A	1865025	"	"	"	" " "	"	"
5934	MORIMOTO	Smith Susumu		15370	M	6/21/15	M	C	---	PrAC	9/11/42	Portland, Ore.	Ind-Empl	4/7/43	Twin Falls, Idaho
5935		Teruko		"	F	11/28/14	M	C	---	"	"	"	Term with Grant	10/20/45	"
5936		Carolyn Mae		"	F	5/27/41	S	C	---	"	"	"	" " "	"	"
5937		Roger Manatsu		"	M	6/12/43	S	C	---	B	6/12/43		" " "	"	"
5938	MORIMOTO	Sakataro George		43102	M	2/11/87	M	A	2841354	PuAC	8/16/42	Seattle, Wash.	Term with Grant	8/9/45	Kansas City, Mo.
5939		Teru		"	F	4/8/95	M	A	2778226	"	"	"	" " "	"	"
5940		Mariye Marie		"	F	4/29/21	S	C	---	"	"	"	" " "	"	"
5941		Isamu		"	M	3/11/23	S	C	---	"	"	"	Ind-Empl	12/2/43	Gaithersburg, Md.
5942		Masato		16171	M	1/5/20	S	C	---	"	9/10/42	"	"	10/27/44	Kansas City, Mo.
5943	MORIMOTO	Nakakichi		16834	M	10/25/87	W	A	2353758	T-Tule	11/15/43	Enumclaw, Wash.	Term with Grant	8/27/45	Spokane, Wash.
5944	MORINAGA	Kumie		17538	F	4/28/95	M	A	2995365	PuAC	8/20/42	Seattle, Wash.	Term with Grant	10/23/45	Seattle, Wash.
5945		Lily Yuri		"	F	11/9/22	S	C	---	"	"	"	" " "	9/19/45	"
5946		May Satsuki		"	F	3/2/24	S	C	---	"	"	"	" " "	9/29/45	"
5947		Taigi Frank		"	M	8/28/87	M	A	2790354	"	"	"	" " "	10/23/45	"
5948	MORINAGA	Max Takeshi		15296	M	7/30/12	S	C	---	PrAC	9/11/42	Portland, Ore.	Ind-Empl	5/8/43	Chicago, Ill.
5949	MORINAGA	Uhei		12189	M	2/18/99	W	A	4738040	PuAC	8/10/42	Seattle, Wash.	Ind-Empl	4/14/44	Whitefish, Mont.
5950	MORINAGA"	Harue		37015	F	3/18/22	S	C	---	T-Tule	9/27/43	Wapato, Wash.	Ind-Empl	3/30/44	Cleveland, Ohio
5951		Kaoru		"	M	7/25/86	M	A	4717907	P-Santa Fe	3/18/44	"	"	5/24/44	Vale, Ore.
5952		Yorimi		"	F	10/28/00	M	A	3608807	T-Tule	9/27/43	"	"	"	"
5953	MORINAGA	Yukio		10869	M	1/11/88	S	A	2452421	PuAC	8/16/42	Seattle, Wash.	Term with Grant	10/2/45	Seattle, Wash.
5954	MORIO	Noboru		43197	M	6/11/19	S	C	---	PuAC	8/19/42	Seattle, Wash.	Ind-Empl	6/24/43	Coalville, Utah
5955		Tsunemichi		"	M	1/3/81	W	A	3115026	PuAC	"	"	"	7/8/43	"
5956	MORIO	Henry Tsuneyoshi		17528	M	1/11/17	M	C	---	"	8/19/42	Seattle, Wash.	Ind-Empl	4/3/44	Evanston, Ill.
5957		Michael Tsunenori		"	M	1/20/43	S	C	---	B	1/20/43		Ind-JnFam	6/22/44	"
5958		Yoshiko		"	F	5/15/20	M	C	---	PuAC	8/19/42	Seattle, Wash.	Ind-JnFam	6/22/44	"
5959	MORIOKA	Takaji		15287	M	2/15/73	M	A	2158192	T-Tule	9/25/43	Portland, Ore.	D	4/27/44	
5960		Masuye		"	F	11/15/89	W	A	2001892	"	"	"	Term with Grant	9/20/45	Salt Lake City, Utah
5961		Isamu		"	M	5/14/25	S	C	---	"	"	"	" " "	"	"
		Hisako Francis	(Married KATO, T)												
5962	MORIOKA	Hidehiko		16380	M	12/9/81	M	A	2677171	T-Tule	11/10/43	Dalles, Ore.	Term with Grant	6/16/45	Caldwell, Idaho
5963		Fuku		"	F	11/25/91	M	A	2677173	"	"	"	" " "	"	"
5964		Fred Ken		"	M	7/4/30	S	C	---	"	"	"	" " "	"	"

NO.	NAME	OTHER NAMES	FAMILY NUMBER	SEX	DATE OF BIRTH	M.S.	CIT.	ALIEN REGIS. NO.	TYPE OF ORIGINAL ENTRY	DATE OF ORIGINAL ENTRY	PRE-EVACUATION ADDRESS	TYPE OF FINAL DEPARTURE	DATE OF FINAL DEPARTURE	DESTINATION OF FINAL DEPARTURE
5965	MORIOKA George		17122	M	5/6/21	S	C	-1	T-Tule	9/25/43	Bellevue, Wash.	Ind-Empl	12/4/44	Detroit, Mich.
5966	Yoshiye Helen		"	F	8/22/27	S	C	--	"	"	" "	Term with Grant	9/10/45	" "
5967	Kakusaburo		"	M	12/5/74	M	A	3955939	"	"	" "	" " "	"	" "
5968	Koto		"	F	7/26/85	M	A	3858611	"	"	" "	" " "	"	" "
5969	Chieko Lily		"	F	~~4/25~~	S	C	--	"	"	" "	" " "	4/23/45	" "
5970	Ayako Mae		"	F	~~5/18/23~~	~~M~~	~~A~~	~~30018892~~	"	"	~~Bellevue, Wash~~ Portland, Ore.	Ind-Empl	1/17/44	Ottowa, Kan.
5971	Setsuo		"	M	5/3/18	S	C	--	"	11/26/43	Bellevue, Wash.	Term with Grant	3/9/45	Detroit, Mich.
5972	Shigeru Roy		"	M	4/28/29	S	A	7020123	"	9/25/43	" "	" " "	9/10/45	" "
5973	MORISAKI Kinuyemon		12118	M	5/25/86	M	A	3334974	PuAC	8/21/42	Tacoma, Wash.	Ind-Empl	6/10/43	Spokane, Wash.
5974	Haru		"	F	3/23/99	M	A	3153155	"	"	" "	" "	"	" "
5975	Shigeru George		"	M	8/2/21	S	C	--	"	"	" "	" "	2/16/44	Dishman, Wash.
5976	Minoru Harry		"	M	6/5/24	S	C	--	"	"	" "	" "	5/23/44	" "
5977	Tsuyoshi John		"	M	5/18/35	S	C	--	"	"	" "	Ind-JnFam	6/10/43	Spokane, Wash.
5978	MORISHIMA Toshio		17598	M	4/26/10	M	C	--	PuAC	8/9/42	Seattle, Wash.	Term with Grant	9/25/45	Pocatello, Idaho
5979	Haruno		"	F	2/19/15	M	C	--	"	"	" "	" " "	"	" "
5980	Tomiko Jean		"	F	6/2/37	S	C	--	"	"	" "	" " "	"	" "
5981	MORISHITA Kazu		17683	M	11/17/85	M	A	1651321	T-Tule	8/5/44	Tacoma, Wash.	Term with Grant	9/3/45	Twin Falls, Idaho
5982	MORISHITA Susa		15434	F	2/14/81	W	A	3277565	PrAC	9/9/42	Oregon City, Ore	Term with Grant	9/7/45	Twin Falls, Idaho
5983	Kyoichi Frank Henry		"	M	5/20/20	S	C	--	"	"	" " "	Ind-Empl	5/3/43	Salt Lake City, Utah
5984	George		"	M	9/4/18	S	C	--	"	"	" " "	Ind-AF	5/6/43	Ft. Douglas, Utah
5985	Takeo		"	M	9/26/12	S	C	--	"	"	" " "	Ind-Empl	3/21/44	Buhl, Idaho
5986	Utaka		"	M	8/19/10	S	C	--	"	"	" " "	Ind-AF	5/6/43	Ft. Douglas, Utah
5987	MORISHITA Isamu Sam		12140	M	10/11/18	S	C	--	PuAC	8/10/42	Puyallup, Wash.	Term with Grant	10/3/45	Hazelton, Idaho
5988	MORISHITA Ishi		12043	F	8/23/03	M	A	5222983	PuAC	8/17/42	Seattle, Wash.	Ind-Empl	5/11/43	Lake Forest, Ill.
5989	Mitsuji		"	M	4/1/04	M	A	5063801	"	"	" "	" "	"	" " "
5990	MORITA Chiyoto		15101	M	3/9/06	M	A	2371822	PrAC	9/9/42	Portland, Ore.	Term with Grant	6/3/45	Spokane, Wash.
5991	Masae		"	F	12/22/33	S	C	--	"	"	" "	" " "	6/11/45	Portland, Ore.
5992	Yachiyo		"	F	2/11/10	M	C	--	"	"	" "	" " "	"	" " "
5993	MORITA Mae Betty		16355	F	5/30/33	S	C	--	T-Tule	9/27/43	Hood River, Ore.	Term with Grant	10/11/45	Chicago, Ill.
5994	Goro Claude		"	M	5/10/28	S	C	--	"	"	" " "	" " "	6/26/45	Nyssa, Ore.
5995	Reiko Diana Lynn		"	F	5/26/44	S	C	--	B	5/26/44		" " "	10/11/45	" "
5996	Emiko Flora		"	F	5/13/31	S	C	--	T-Tule	9/27/43	Hood River, Ore.	Term with Grant	8/20/45	" "
5997	Kashichi		"	M	10/22/73	M	A	3480487	"	"	" " "	" " "	10/11/45	" "
5998	Masano		"	F	2/11/00	M	A	5363685	"	"	" " "	" " "	"	" "
5999	Mototsugu Masao Jr.		"	M	11/20/29	S	C	--	"	"	" " "	" " "	8/26/45	" "
6000	Motosugu Masao		"	M	10/9/93	M	A	3480488	"	"	" " "	" " "	"	" "
6001	Hiraoki Paul		"	M	2/13/24	S	C	--	"	"	~~Ind-Empl~~ " "	~~3/28/44~~ Ind-Empl	3/28/44	Vale, Ore.
6002	MORITA Fude		11199	F	3/5/89	M	A	1995776	PuAC	8/19/42	Seattle, Wash.	Term with Grant	7/26/45	Chicago, Ill.
6003	Fumiko		"	F	11/6/11	W	C	--	"	"	" "	Ind-Empl	7/19/43	Boulder, Colo.
6004	Shigeru		"	M	3/16/17	S	C	--	"	"	" "	" "	7/24/43	Chicago, Ill.
6005	Tomishiro		"	M	4/10/81	M	A	2706532	"	"	" "	Term with Grant	7/26/45	" "
6006	MORITA Hatsuko Hannah		15065	F	1/23/92	M	A	1876762	PrAC	9/8/42	Portland, Ore.	Term with Grant	9/12/45	Walla Walla, Wash.
6007	Yoshimatsu Mory		"	M	8/15/89	M	A	1644112	"	"	" "	" " "	"	" " "
6008	MORITA Yoshinori		11352	M	9/17/84	S	A	2865615	PuAC	8/31/42	Seattle, Wash.	Term with Grant	3/26/45	Spokane, Wash.
6009	MORITA Kame		17420	F	4/22/69	W	A	2778214	PuAC	8/31/42	Seattle, Wash.	Term with Grant	10/20/45	Chicago, Ill.
6010	Tsuta		"	F	10/14/92	M	A	2398219	"	"	" "	" " "	"	" "
6011	Yonekichi		"	M	7/17/92	M	A	2392672	"	"	" "	" " "	"	" "

NO.	NAMES		OTHER NAMES	FAMILY NUMBER	SEX	DATE OF BIRTH	M.S.	CIT.	ALIEN REGIS. NO.	TYPE OF ORIGINAL ENTRY	DATE OF ORIGINAL ENTRY	PRE-EVACUATION ADDRESS	TYPE OF FINAL DEPARTURE	DATE OF FINAL DEPARTURE	DESTINATION OF FINAL DEPARTURE
6012	MORITA	Ayako		10756	F	11/3/21	S	C	---	PuAC	9/4/42	Seattle, Wash.	Ind-Empl	8/7/43	Salt Lake City, Utah
6013		Jun		"	M	10/9/24	S	C	---	"	"	"	"	4/24/43	"
6014		Riichi Gyokate		"	M	11/25/91	M	A	3350404	"	"	"	"	"	"
6015		Shuko		"	F	1/23/00	M	A	3837175	"	"	"	"	"	"
6016		Tetsuo		"	M	2/5/23	S	C	---	"	9/1/42	"	Ind-Educ	9/23/42	Lincoln, Neb.
6017	MORITA	Ayako		11337	F	12/24/21	S	C	---	PuAC	8/10/42	Seattle, Wash.	Ind-Empl	5/25/43	Chicago, Ill.
6018		George Shigeru		"	M	10/11/31	S	C	---	"	9/2/42	"	" -JnFam	6/24/44	"
6019		Margaret Junko		"	F	7/22/28	S	C	---	"	"	"	" "	8/24/44	"
6020		Roy Shobei		"	M	4/2/20	S	C	---	"	"	"	" -Empl	4/26/44	Ft. Thomas, Ky.
6021		Saburo Jim		"	M	6/16/26	S	C	---	"	"	"	" "	5/22/44	Evanston, Ill.
6022		Tamano Emma		"	F	8/2/99	M	A	3128530	"	"	"	" -JnFam	8/24/44	Chicago, Ill.
6023		William Itsuro		"	M	2/28/24	S	C	---	"	"	"	" -Educ	9/24/42	Pullman, Wash.
6024	MORITANI	Hayano		013	F	3/13/88	W	A	3202160	T-Manz	2/26/43	Winslow, Wash.	Termwith Grant	9/18/45	Winslow, Wash.
6025		Nobuichi		"	M	9/4/14	S	C	---	"	"	"	Ind-Empl	3/28/44	Burns, Ore.
6026		Tatsukichi		"	M	10/24/10	S	C	---	"	"	"	"	5/28/43	Mesa, Idaho
6027	MORIUCHI	Masako		11007	F	8/5/01	M	A	2565103	PuAC	9/3/42	Seattle, Wash.	Term W/o Grant	1/15/45	Ogden, Utah
6028		Toyojiro		91356	M	10/13/84	S	A	5866800	P-Santa Fe	12/6/43	Juneau, Alaska	" with "	10/1/45	Tacoma, Wash.
6029	MORIWAKI	Kanetaro		26800	M	3/3/89	S	A	2821652	T-Tule	9/27/43	Vancouver, Wash.	Term with Grant	7/19/45	Spokane, Wash.
6030	MORIWAKI	Kihei		11509	M	12/1/82	S	A	2196903	PuAC	8/16/42	Seattle, Wash.	Term with Grant	9/5/45	Seattle, Wash.
6031	MORIYA	Fumiko Mary		15094	F	11/9/19	M	C	---	PrAC	9/11/42	Portland, Ore.	Term with Grant	5/12/45	Spokane, Wash.
6032		Georgia Tomoko		"	F	4/5/41	S	C	---	"	"	"	" " "	"	"
6033		Yasumasa		"	M	11/25/16	M	C	---	"	"	"	Ind-Empl	8/6/44	Anderson Dam, Idaho
6034	MORIYA	Isamu		15187	F	1/5/95	M	A	3219285	PrAC	9/11/42	Portland, Ore.	Term with Grant	9/30/45	Burley, Idaho
6035		Kenji Ken		"	M	12/21/24	S	C	---	"	"	"	Ind-Empl	3/15/44	Anderson Dam, Idaho
6036		Tomoya Jimmy		"	M	3/17/92	M	A	4755159	"	"	"	Term with Grant	5/12/45	Spokane, Wash.
6037	MORIYAMA	Sakaye		17726	F	3/20/03	M	A	3309240	PuAC	8/16/42	National, Wash.	Term with Grant	10/22/45	National, Wash.
6038		Toshichi		"	M	9/20/95	M	A	3309237	"	"	"	" " "	"	"
	MORIYASU	Kazuko Rose	(Married EGUCHI)												
6039		Nobuko Frances		15087	F	7/6/23	S	C	---	PrAC	9/11/42	Portland, Ore.	Ind-Empl	4/15/43	Burley, Idaho
6040		Sukesaburo		"	M	6/10/77	M	A	1712500	"	"	"	Term with Grant	9/20/45	Portland, Ore.
6041		Tora		"	F	11/4/83	M	A	1172684	"	"	"	" " "	"	"
6042	MORIYASU	Shigeo		16845	M	2/14/12	S	C	---	PrAC	9/9/42	Auburn, Wash.	Ind-Empl	9/11/43	Spokane, Wash.
6043		Takao		"	M	12/4/12	S	C	---	PrAC PrAC	"	"	"	5/10/43	Gooding, Idaho
6044		Fukuye Peggy		15006	F	5/27/18	S	C	---	PrAC	9/7/42	"	"	9/11/43	Spokane, Wash.
6045		Ichio Victor		"	M	3/13/25	S	C	---	"	"	"	Ind-AF	5/12/43	Ft. Douglas, Utah
6046		Masaburo		"	M	6/2/77	M	A	2489328	"	"	Portland, Ore.	D	12/12/42	
6047		Taka		"	F	12/6/85	W	A	2776498	"	"	"	Ind-Empl	9/11/43	Spokane, Wash.
6048		Tatsuo		"	M	6/23/22	S	C	---	"	"	"	"	2/9/44	Cleveland, Ohio
6049		Koumei Kay		26762	M	3/3/20	S	C	---	"	9/8/42	"	"	5/23/44	Spokane, Wash.
6050	MOROOKA	Chiyoko		11819	F	5/27/26	S	C	---	PuAC	8/20/42	Seattle, Wash.	Term with Grant	6/6/45	New York City, N.Y.
6051		Jinzaburo		"	M	12/27/04	M	A	2864681	"	"	"	" " "	10/4/45	Seattle, Wash.
6052		Kin		"	F	2/20/93	M	A	2388000	"	"	"	" " "	"	"
6053		Mieko		"	F	7/15/24	S	C	---	"	"	"	" " "	3/15/45	New York City, N.Y.
6054	MORY	Yasuo		3781	M	12/5/12	S	C	---	T-Manz	12/4/42	Saugus, Calif.	Ind-Empl	2/16/44	Pocatello, Idaho
6055	MOTO	George Tsurumatsu		91328	M	1/1/71	M	A	Unk	P-Kooskia	12/1/43	Devering, Alaska	Term with Grant	2/3/45	Anderson Dam, Idaho
6056	MOTO	Donald		33045	M	7/9/16	Sep	C	---	PuAC	8/31/42	Deering, Alaska	Ind-Empl	6/7/43	Twin Falls, Idaho
6057		James Paul		"	M	8/3/08	"	C	---	"	"	"	"	6/1/43	"
6058		Taylor Salick		"	M	9/29/10	"	C	---	"	"	"	"	6/8/43	Gooding, Idaho
6059	MOTODA	Kiyo		11274	F	10/18/99	M	A	3210827	PuAC	8/30/42	Seattle, Wash.	Ind-Empl	8/10/44	Chicago, Ill.
6060		Yeitaro		"	M	1/15/83	M	A	2872355	"	"	"	"	"	"

NO.	NAME	OTHER NAMES	FAMILY NUMBER	SEX	DATE OF BIRTH	M.S.	CIT.	ALIEN REGIS. NO.	TYPE OF ORIGINAL ENTRY	DATE OF ORIGINAL ENTRY	PRE-EVACUATION ADDRESS	TYPE OF FINAL DEPARTURE	DATE OF FINAL DEPARTURE	DESTINATION OF FINAL DEPARTURE
6061	MOTOKI Michiko		17344	F	11/30/24	S	C	--	PuAC	8/17/42	Seattle, Wash.	Ind-Empl	9/20/44	Chicago, Ill.
6062	Nakako		"	F	10/12/99	M	A	2794202	"	"	" "	Term with Grant	9/20/45	Salt Lake City, Utah
6063	Seisuke		"	M	8/22/88	M	A	2392271	"	"	" "	" " "	"	" " " "
6064	Shigeru		"	M	5/14/22	S	A	2392250	"	8/10/42	" "	Ind-Empl	12/9/43	Cleveland, Ohio
6065	MUKAI Hitoshi		43167	M	2/5/13	S	C	--	PuAC	9/2/42	Seattle, Wash.	Term with Grant	9/12/45	Seattle, Wash.
6066	MUKAI Yoshiaki		43167	M	6/5/18	M	C	--	PuAC	9/2/42	Seattle, Wash.	Term with Grant	9/25/45	New York, N.Y.
6067	Mona June	(Nee SAITO)	16070	F	2/16/21	M	C	--	PrAC	"	Portland, Ore.	" " "	"	" " "
6068	MUKAI Kayo Matsuki		11524	F	3/23/84	W	A	2795025	PuAC	8/22/42	Seattle, Wash.	Term with Grant	10/9/45	Portland, Ore.
----	Suzuye Kathleen	(Married KODAMA, T.)												
6069	MUKAI Emy Emi		10779	F	11/23/15	M	C	--	PuAC	9/1/42	Seattle, Wash.	Term with Grant	10/10/45	Spokane, Wash.
6070	Kiyoshi Kenneth		"	M	3/13/42	S	C	--	"	"	" "	" " "	"	" "
6071	Sam Isao		"	M	2/27/05	M	A	2983080	"	"	" "	" " "	"	" "
6072	Takashi		"	M	2/6/44	S	C	--	B	2/6/44		" " "	"	" "
6073	Toshiko		"	F	4/4/42	S	C	--	PuAC	9/1/42	Seattle, Wash.	" " "	"	" "
6074	MUKAI Kimi	(Nee NAGAOKA)	11513	F	4/12/19	M	C	--	PuAC	8/31/42	Seattle, Wash.	Ind-Empl	4/25/43	Stevensville, Mont.
6075	MUKAI Aiichi		12157	M	11/8/01	M	A	2232717	PuAC	8/10/42	National, Wash.	T-S	9/25/43	Tule Lake, Calif.
6076	MUKAI Hideko Mary		12107	F	7/14/26	S	C	--	PuAC	8/22/42	Puyallup, Wash.	Term with Grant	10/19/45	Firwood, Wash.
6077	Kimiye		"	F	12/21/23	S	C	--	"	"	" "	Ind-Empl	4/23/43	Ogden, Utah
6078	Kumasuke		"	M	9/2/78	M	A	2334796	"	"	" "	Term with Grant	10/19/45	Firwood, Wash.
6079	Minoru		"	M	4/20/21	S	C	--	"	"	" "	Ind-AF	4/30/43	Ft. Douglas, Utah
6080	Setsu		"	F	8/27/90	M	A	2334798	"	"	" "	Term with Grant	10/19/45	Firwood, Wash.
6081	Takeshi		"	M	10/8/14	S	C	--	"	"	" "	Ind-Empl	3/25/44	Cascade, Idaho
6082	Tsukimi Tom		"	M	6/7/30	S	C	--	"	"	" "	Term with Grant	10/19/45	Firwood, Wash.
6083	MUKAI Joe Yoshio		43105	M	5/14/18	S	C	--	PuAC	8/17/42	Silverdale, Wash.	Ind-Empl	5/19/43	Kimberly, Idaho
6084	MUKAI Asashi Roy		17712	M	6/16/28	S	C	--	PuAC	9/14/42	Tacoma, Wash.	Term with Grant	6/7/45	Caldwell, Idaho
6085	Hikon		"	F	8/1/89	M	A	5628534	"	9/4/42	" "	" " "	10/9/45	Firwood, Wash.
6086	Megumi Kay Tom		"	M	6/8/16	S	C	--	"	9/14/42	" "	Ind-Empl	11/20/44	Spokane, Wash.
6087	Keijiro		"	M	2/5/81	M	A	5449344	"	9/4/42	" "	Term with Grant	10/9/45	Firwood, Wash.
6088	Akira Sam		"	M	2/14/19	S	C	--	"	"	" "	Ind-Empl	6/22/44	Caldwell, Idaho
6089	Emiko Amy		"	F	11/19/23	S	C	--	"	"	" "	Term with Grant	10/9/45	Seattle, Wash.
6090	MUKAI Tommy Tsugio		33041	M	5/8/13	S	C	--	PuAC	8/31/42	Juneau, Alaska	Ind-Empl	2/10/43	Stevensville, Mont.
6091	MUKAI Shinsaburo Victor		11524	M	9/26/24	S	C	--	PuAC	8/22/42	Seattle, Wash.	Ind-Empl	9/10/43	Lincoln, Neb.
6092	MUKAIDA Kaoru		15149	F	4/5/94	M	A	1360302	PrAC	9/10/42	Portland, Ore.	Term with Grant	10/9/45	Portland, Ore.
6093	Takako		"	F	11/29/28	S	C	--	"	"	" "	" " "	"	" "
6094	Tomeji Tom		"	M	9/1/84	M	A	1154935	"	"	" "	" " "	"	" "
6095	MUKASA Keitaro		16640	M	1/31/81	M	A	2995283	P-Santa Fe	6/21/43	Seattle, Wash.	Term with Grant	9/7/45	Seattle, Wash.
6096	Ichi		"	F	2/15/92	M	A	3493882	PuAC	9/4/42	" "	" " "	"	" "
6097	Mitsugi George		"	M	1/1/21	S	C	--	"	"	" "	Ind-AF	11/20/42	Camp Savage, Minn.
----	Emiko Mary	(Married HIGURASHI)												
----	Dorothy Misao	(Married YAGUCHI)												
----	YAMAMOTO Sasaichi	(See YAMAMOTO, Sasaichi)												
6098	MUKASA Chieko		16441	F	5/17/13	M	C	--	PuAC	9/4/42	Seattle, Wash.	Ind-Empl	4/16/44	Weiser, Idaho
6099	Takashi Thomas		"	M	3/15/12	M	C	--	"	"	" "	" "	3/16/44	" "
6100	MUNEHIRO Hatsunoshin		27464	M	6/13/71	S	A	2321551	T-Tule	10/21/43	Sacramento, Calif.	Term with Grant	10/26/45	Sacramento, Calif.
6101	MUNEYASU Rikiji Jimmy		91342	M	12/24/80	M	A	5739628	P-Santa Fe	12/6/43	Clarks Point, Alaska	Term with Grant	5/3/45	Ontario, Ore.
6102	MURAHASHI Kazue		15492	F	11/22/07	M	A	3177730	PrAC	9/7/42	Gresham, Ore.	Term with Grant	6/18/45	Gresham, Ore.
6103	Kazumi Oscar		"	M	4/25/31	S	C	--	"	"	" "	" " "	"	" "
6104	Kiyoki Lawrence		"	M	11/10/32	S	C	--	"	"	" "	" " "	"	" "
6105	Toyoki		"	M	1/10/00	M	A	4440064	"	"	" "	" " "	"	" "
6106	Yutaka Roy		"	M	9/26/35	S	C	--	"	"	" "	" " "	"	" "

NO.	NAMES		OTHER NAMES	FAMILY NUMBER	SEX	DATE OF BIRTH	M.S.	CIT.	ALIEN REGIS. NO.	TYPE OF ORIGINAL ENTRY	DATE OF ORIGINAL ENTRY	PRE-EVACUATION ADDRESS	TYPE OF FINAL DEPARTURE	DATE OF FINAL DEPARTURE	DESTINATION OF FINAL DEPARTURE
6107	MURAKAMI	Chiyomo		17093	F	7/29/95	W	A	2739374	T-Tule	9/25/43	Seattle, Wash.	Term with Grant	9/18/45	Seattle, Wash.
6108		Kazuo George Gus		"	M	2/16/21	S	C	---	"	~~8/18/42~~	"	Ind-Empl	3/20/44	Payette, Idaho
6109		Mitsuko Mitzie		"	F	4/13/23	S	C	---	"	11/11/43	"	Term with Grant	9/18/45	Seattle, Wash.
6110		Tadashi		"	M	3/4/34	S	C	---	"	9/25/43	"	" " "	"	"
6111	MURAKAMI	Karl Henry		23137	M	10/2/28	S	C	---	T-Tule	9/25/43	Sacramento, Calif.	Term with Grant	2/17/45	Sebastopol, Calif.
6112		Ezo Henry		"	M	10/28/82	M	A	2757531	"	"	"	" " "	"	"
6113	MURAKAMI	Munetada Chester		11172	M	3/24/23	S	C	---	PuAC	8/19/42	Seattle, Wash.	Ind-Educ	1/8/43	Salt Lake City, Utah
6114		Hamano		"	F	8/9/88	W	A	3204432	"	"	"	Term with Grant	10/18/45	Seattle, Wash.
6115	MURAKAMI	Isaburo		15002	M	11/3/83	M	A	3632732	PrAC	9/7/42	Portland, Ore.	Term with Grant	9/20/45	Minneapolis, Minn.
		Kaoru Mary	(See AOKI) (Married MOCHIZUKI, Goro)												
6116		Koyoshi		15002	F	12/25/93	M	A	3244329	"	"	"	Term with Grant	9/20/45	"
6117		Larry Toshio		"	M	2/26/22	S	C	---	"	"	"	Ind-AF	4/30/43	Ft. Douglas, Utah
6118		Nobuo Bob		"	M	9/18/23	S	C	---	"	"	"	"	8/11/44	"
6119		Noriko Lucy		"	F	8/14/28	S	C	---	"	"	"	Term with Grant	7/5/45	Minneapolis, Minn.
6120		Reiko Martha		"	F	11/29/31	S	C	---	"	"	"	" " "	9/20/45	"
6121		Teiko Anna		"	F	1/7/26	S	C	---	"	"	"	" " "	7/5/45	"
6122		Teruko Lydia		"	F	4/11/27	S	C	---	"	"	"	" " "	"	"
6123	MURAKAMI	Itsuyuki Iro		19834	M	6/1/84	M	A	3186940	T-Tule	9/27/43	Long Beach, Wash.	Term with Grant	9/11/45	Naheeta, Wash.
6124		Shinayo		"	F	10/25/89	M	A	3652977	"	"	"	" " "	"	"
6125	MURAKAMI	Kameroku Jeff		17139	M	12/26/01	M	A	3576621	T-Tule	9/30/43	Nahcotta, Wash.	Term with Grant	10/23/45	Tacoma, Wash.
6126		Sadako		"	F	8/15/07	M	A	5835273	"	"	"	" " "	10/24/45	"
6127		Mae Mieko		"	F	5/24/32	S	C	---	"	"	"	" " "	10/23/45	"
6128		Toshie Lillian		"	F	8/20/34	S	C	---	"	"	"	" " "	"	"
6129		Kazuo James		"	M	5/5/36	S	C	---	"	"	"	" " "	"	"
6130		Hideo Thomas		"	M	6/6/39	S	C	---	"	"	"	" " "	"	"
6131		Michiko Jean		"	F	12/1/40	S	C	---	"	"	"	" " "	"	"
		Ruby Tadako	(Married YAMADA)												
6132	MURAKAMI	Kenji		310	M	6/6/89	S	A	4285843	T-Manz	11/29/43	Los Angeles, Calif.	Term with Grant	5/26/45	Grandview, Idaho
6133	MURAKAMI	Moritsuchi		12188	M	12/1/88	M	A	1932319	PuAC	9/5/42	Sumner, Wash.	Term with Grant	10/19/45	Auburn, Wash.
6134		Yoshi		"	F	9/10/91	M	A	1932320	"	"	"	" " "	10/19/45	"
6135		Washin		"	M	5/30/23	S	C	---	"	"	"	" " "	6/7/45	Cleveland, Ohio
6136		Yoshio		"	M	11/22/30	S	C	---	"	"	"	" " "	3/21/45	Jamieson, Ore.
6137		Ben		"	M	1/11/24	S	C	---	"	9/14/42	"	" " "	1/1/45	Mesa, Idaho
6138		George		"	M	4/3/22	S	C	---	"	"	"	Ind-Empl	5/23/43	"
6139		Isoko		"	F	8/24/18	S	C	---	"	9/5/42	"	"	3/25/43	Twin Falls, Idaho
6140		Kin		"	M	12/23/24	S	C	---	"	"	"	"	6/27/44	Ann Arbor, Mich.
6141		Mitsuko		"	F	1/19/17	S	C	---	"	"	"	"	4/14/44	Cleveland, Ohio
6142		Sueko Sue		"	F	4/1/21	S	C	---	"	"	"	"	11/14/44	Twin Falls, Idaho
6143	MURAKAMI	Rokubei		43084	M	10/8/76	W	A	4828965	PuAC	9/1/42	Seattle, Wash.	Term with Grant	9/14/45	Seattle, Wash.
6144	MURAKAMI	Sanzo		10940	M	2/15/77	M	A	2800543	PuAC	9/3/42	Seattle, Wash.	Term with Grant	1/22/45	Seattle, Wash.
6145		Matsuyo		"	F	8/3/90	M	A	2800532	"	"	"	" " "	"	"
6146		Ayako Betty		"	F	8/23/13	S	C	---	"	"	"	" " "	"	"
6147		Kazuichi Kay		"	M	7/14/17	S	C	---	"	"	"	" " "	"	"
6148		Masako		"	F	10/22/19	S	C	---	"	"	"	" " "	"	"
6149	MURAKAMI	Seichi		11588	M	1/12/86	W	A	2954289	P-Santa Fe	11/22/43	Seattle, Wash.	Term with Grant	8/21/45	Seattle, Wash.
6150		Sachiko		"	F	4/21/33	S	C	---	PuAC	9/2/42	"	" " "	"	"
6151		Mioko		"	F	9/17/35	S	C	---	"	"	"	" " "	"	"
6152		Misao		"	F	5/28/91	M	A	2485015	"	"	"	D	10/26/43	
6153	MURAKAMI	Yozo Roy		17666	M	1/3/88	M	A	2952171	PuAC	8/18/42	Seattle, Wash.	Term with Grant	8/7/45	Seattle, Wash.
6154	MURAKAMI	Mark Yutaka		16009	M	5/1/10	S	C	---	PrAC	9/11/42	Portland, Ore.	Ind-AF	5/10/43	Camp Savage, Minn.

NO.	NAME	OTHER NAMES	FAMILY NUMBER	SEX	DATE OF BIRTH	M.S.	CIT.	ALIEN REGIS. NO.	TYPE OF ORIGINAL ENTRY	DATE OF ORIGINAL ENTRY	PRE-EVACUATION ADDRESS	TYPE OF FINAL DEPARTURE	DATE OF FINAL DEPARTURE	DESTINATION OF FINAL DEPARTURE
6155	MURAKAMI Toshiji		17727	M	7/15/00	M	A	2545422	PuAC	8/16/42	National, Wash.	Term with Grant	10/17/45	Salt Lake City, Utah
6156	Shimeko		"	F	1/25/06	M	A	2913591	"	"	" "	" " "	"	" " " "
6157	Elsie Akiko		"	F	1/18/28	S	C	--	"	"	" "	" " "	"	" " " "
6158	Takeshi Terry		"	M	4/28/30	S	C	--	"	"	" "	" " "	"	" " " "
6159	Kazuko		"	F	10/28/32	S	C	--	"	"	" "	" " "	"	" " " "
6160	Yoneichi Jack		"	M	1/14/26	S	C	--	"	"	" "	Ind-AF	8/25/44	Ft. Douglas, Utah
6161	MURAKAMI Katsuma		17212	M	5/20/83	M	A	2222269	P-Santa Fe	7/28/43	Auburn, Wash.	Term with Grant	3/11/45	Nyssa, Ore.
6162	Chikiyo		"	F	1/1/24	S	C	--	T-Tule	6/11/43	" "	Ind-Empl	8/14/44	Caldwell, Idaho
6163	Megumi		"	M	10/15/28	S	C	--	"	"	" "	" "	11/24/44	Twin Falls, Idaho
6164	Mitsugu		"	M	12/8/21	S	C	--	"	12/14/43	" "	" "	3/16/44	Caldwell, Idaho
6165	Sueo		"	M	4/24/26	S	C	--	"	9/27/43	" "	" "	5/20/44	" "
6166	Suma		"	F	6/27/96	M	A	2222270	"	6/11/43	" "	Term with Grant	7/11/45	" "
6167	MURAKAMI Shigeru		12188	M	5/9/10	M	C	--	PuAC	9/5/42	Sumner, Wash.	Ind-Empl	5/10/43	Vale, Ore.
6168	Hideko	(Nee DOGEN)	12165	F	3/3/19	M	C	--	"	8/20/42	Tacoma, Wash.	" "	9/10/43	" "
6169	MURAKAMI Yaeno		15058	F	9/21/89	M	A	2177438	PrAC	9/8/42	Portland, Ore.	Ind-Empl	2/28/44	Brigham, Utah
6170	Shuichi		"	M	12/10/87	M	A	1296846	"	"	" "	" "	"	" "
6171	Yamako		"	F	5/31/20	S	C	--	"	"	" "	" "	3/21/44	" "
6172	Charles Mitsuo		"	M	3/4/22	S	C	--	"	"	" "	Ind-AF	4/30/43	Ft. Douglas, Utah
6173	George		"	M	5/6/26	S	C	--	"	"	" "	Ind-Empl	3/21/44	Brigham, Utah
6174	Tsuyako		"	F	7/21/27	S	C	--	"	"	" "	" "	4/6/43	Nampa, Idaho
6175	MURAKI Eikichi		15223	M	1/31/86	W	A	2139916	PrAC	9/10/42	Portland, Ore.	Term with Grant	10/19/45	Portland, Ore.
6176	MURAMATSU Matsutaro Sam		16050	M	7/7/98	M	A	2238676	PrAC	9/8/42	Portland, Ore.	Term with Grant	5/5/45	Logan, Utah
6177	Kyu		"	F	7/8/98	M	A	2238677	"	"	" "	" " "	"	" "
6178	Akira Earl		"	M	11/1/39	S	C	--	"	"	" "	" " "	"	" "
6179	Misao Grace		"	F	5/7/36	S	C	--	"	"	" "	" " "	"	" "
6180	Harue		"	F	1/30/34	S	C	--	"	"	" "	" " "	"	" "
6181	Susumu Henry		"	M	7/29/28	S	C	--	"	"	" "	" " "	"	" "
6182	Tamae		"	F	4/23/32	S	C	--	"	"	" "	" " "	"	" "
6183	Tatsutaro		"	M	5/14/80	S	A	2238678	"	"	" "	" " "	"	" "
6184	Minoru George		"	M	10/16/24	S	C	--	"	"	" "	Ind-Empl	4/1/43	Twin Falls, Idaho
6185	Makoto Frank		"	M	5/29/26	S	C	--	"	"	" "	" "	2/7/44	Independence, Mo.
6186	MURAMOTO Gunzaburo		19981	M	10/18/85	M	A	3858621	T-Tule	9/25/43	Bellevue, Wash.	Term with Grant	8/16/45	Bellevue, Wash.
6187	Masu		"	F	11/21/95	M	A	3858614	"	"	" "	" " "	"	" "
6188	Minoru		"	M	10/24/26	S	C	--	"	"	" "	Ind-Empl	9/13/44	Spokane, Wash.
6189	MURAO Shigekata		11440	M	11/13/68	M	A	2531667	PuAC	8/31/42	Seattle, Wash.	Term with Grant	8/9/45	Chicago, Ill.
6190	Ume		"	F	1/13/99	M	A	3015307	"	"	" "	" " "	"	" "
6191	Mutsuko		"	F	8/29/29	S	C	--	"	"	" "	" " "	"	" "
6192	Mitsuko		"	F	1/20/22	S	C	--	"	8/10/42	" "	Ind-Empl	8/9/43	Chicago, Ill.
6193	Shigesato Shig		"	M	1/28/24	S	C	--	"	8/31/42	" "	" "	2/3/43	Pocatello, Idaho
6194	Shigeyoshi		"	M	12/8/25	S	C	--	"	"	" "	Ind-AF	4/27/44	Ft. Douglas, Utah
6195	Shizuko		"	F	12/8/25	S	C	--	"	"	" "	Ind-Empl	3/9/44	Chicago, Ill.
6196	MURAOKA Mitsuma		17495	F	7/1/97	W	A	2976262	PuAC	8/18/42	Seattle, Wash.	Term with Grant	9/21/45	Detroit, Mich.
6197	Mamoru		"	M	9/18/25	S	C	--	"	"	" "	" " "	"	" "
6198	Kiyoshi		"	M	12/9/89	M	A	3531228	"	"	" "	D	3/28/43	
6199	Tadashi		"	M	1/6/23	S	C	--	"	"	" "	Ind-Empl	11/16/44	Toledo, Ohio
6200	MURAOKA Hikaru		17497	M	8/27/19	M	C	--	PuAC	8/18/42	Seattle, Wash.	Ind-Empl	4/24/43	Twin Falls, Idaho
6201	Miyoko		"	F	10/21/20	M	A	2474333	"	9/4/42	" "	Ind-Infam	8/26/43	Spokane, Wash.
6202	Masaru Ronald		"	M	8/6/42	S	C	--	"	"	" "	" "	"	" "
6203	MURATA Nobuji Jerry		16706	M	5/7/16	M	C	--	PuAC	9/2/42	Seattle, Wash.	Term with Grant	6/6/45	Racquett Lake, N.Y.
6204	Kiyoko		"	F	8/13/18	M	C	--	"	"	" "	" " "	9/18/45	New York, N.Y.
6205	Kenji Ronald		"	M	8/9/40	S	C	--	"	"	" "	" " "	"	" " "
6206	Susan Misuzu		"	F	4/30/42	S	C	--	"	"	" "	" " "	"	" " "
6207	Hideo Jerry		"	M	2/20/45	S	C	--	B	2/20/45		" " "	"	" " "
6208	MURATA Kensaku		11126	M	7/15/91	M	A	1185295	P-Santa Fe	2/5/44	Seattle, Wash.	Term with Grant	9/20/45	Seattle, Wash.
6209	Kikuyo		"	F	2/25/97	M	A	1098802	PuAC	9/3/42	" "	" " "	"	" "

NO.	NAMES	OTHER NAMES	FAMILY NUMBER	SEX	DATE OF BIRTH	M.S.	CIT.	ALIEN REGIS. NO.	TYPE OF ORIGINAL ENTRY	DATE OF ORIGINAL ENTRY	PRE-EVACUATION ADDRESS	TYPE OF FINAL DEPARTURE	DATE OF FINAL DEPARTURE	DESTINATION OF FINAL DEPARTURE
6210	MURATA	Kirie Louise	16723	F	5/3/19	M	C	---	T-Tule	9/25/44	Auburn, Wash.	Ind-Empl	10/26/44	Chicago, Ill.
6211	MURATA	Tadao	10841	M	3/16/85	S	A	1008469	PuAC	8/16/42	Seattle, Wash.	Term with Grant	9/27/45	Chicago, Ill.
6212	MURUYAMA	Koichi	12162	M	7/11/02	M	A	2951995	PuAC	8/20/42	Seattle, Wash.	Term with Grant	4/22/45	Spokane, Wash.
6213		Tamiko	"	F	2/28/07	M	A	2952174	"	"	"	" " "	"	"
6214		Keiichi Maxwell	"	M	9/10/34	S	C	---	"	"	"	" " "	"	"
6215		Michio Arthur	"	M	2/21/39	S	C	---	"	"	"	" " "	"	"
6216		Mura	"	F	3/13/79	W	A	2952177	"	"	"	" " "	"	"
6217	MURUYAMA	Sanro	11830	M	3/13/80	S	A	3113855	PuAC	8/21/42	Seattle, Wash.	T-S	5/4/44	Tule Lake, Calif.
6218	MURAZEN	Masujiro Frank	15234	M	5/11/86	S	A	2388722	PrAC	9/10/42	Portland, Ore.	Term with Grant	3/15/45	Portland, Ore.
6219	NABESHIMA	Toyajiro	15229	M	1/21/90	M	A	3219632	PrAC	9/11/42	Portland, Ore.	T-S	9/25/43	Tule Lake, Calif.
6220		Fujiye	"	F	11/21/04	M	A	3607883	"	"	"	"	"	"
6221		Seiichi	"	M	8/20/21	S	C	---	"	"	"	"	"	"
6222	NAEMURA	Sakuju	15401	M	11/30/77	M	A	1237102	PrAC	9/11/42	Troutdale, Ore.	Term with Grant	10/9/45	Portland, Ore.
6223		Seki	"	F	3/3/97	M	A	3626338	"	"	"	" " "	"	"
6224		Isho Roy	"	M	5/4/24	S	C	---	Seas(PrAC)	12/18/42	"	Ind-Empl	5/24/44	Nyssa, Ore.
		Emiko Amy (Married ODA)												
6225	NAEMURA	Saisuke	15484	M	9/14/85	S	A	3510456	PrAC	9/10/42	Portland, Ore.	Term with Grant	10/3/45	Vale, Ore.
6226	NAGAE	Mitsunosuke	15498	M	2/25/86	M	A	2070823	PrAC	9/7/42	Boring, Ore.	Term with Grant	10/19/45	Boring, Ore.
6227		Matsuno	"	F	5/15/94	M	A	2344767	"	"	"	" " "	"	"
6228		Jean Hisako	"	F	6/8/20	S	C	---	"	"	"	Ind-Empl	2/10/43	Twin Falls, Idaho
6229		Henry Enori	"	M	2/12/22	S	C	---	Seas(PrAC)	1/23/43	"	"	6/29/43	Wilder, Idaho
6230		Teruko Teddy	"	F	6/27/23	S	C	---	Peru	9/7/42	"	Ind-JnFam	5/22/44	Vale, Ore.
6231	NAGAE	Hayazo	15585	M	?/?/67	W	A	Unk	PrAC	9/10/42	Portland, Ore.	Term with Grant	10/3/45	Portland, Ore.
6232	NAGAI	Asa Tamaki	17652	M	1/2/96	M	A	5021750	PuAC	8/18/42	Seattle, Wash.	Term with Grant	6/20/45	Seattle, Wash.
6233		Kazuko	"	F	4/9/14	M	C	---	"	"	"	" " "	"	"
6234		Hideaki Ernest	"	M	3/2/41	S	C	---	"	"	"	" " "	"	"
6235		James Tetsumi	"	M	2/20/43	S	C	---	B	2/20/43		" " "	"	"
6236		Eiko Irene	"	F	10/9/44	S	C	---	B	10/9/44		" " "	"	"
6237	NAGAI	Hiromu	12164	M	10/26/98	M	A	4308719	PuAC	8/21/42	Sumner, Wash.	Term with Grant	10/4/45	Seattle, Wash.
6238		Katsuyo	"	F	3/6/05	M	A	8983764	"	"	"	" " "	"	"
6239		Kiyoshi Carl	"	M	3/4/30	S	C	---	"	"	"	" " "	"	"
6240		Takashi Arthur	"	M	4/3/31	S	C	---	"	"	"	" " "	"	"
6241		Setsuko Gloria	"	F	9/4/34	S	C	---	"	"	"	" " "	"	"
6242		Yoshiko	"	F	11/28/32	S	C	---	"	"	"	" " "	"	"
6243	NAGAI	Katsuko	12087	F	9/1/05	M	A	3440078	PuAC	8/16/42	Seattle, Wash.	Term with Grant	8/23/45	Philadelphia, Pa.
6244		Chiharu Betsy	"	F	11/18/27	S	C	---	"	"	"	" " "	7/19/45	New York City, N.Y.
6245		Yoko Patricia	"	F	7/12/31	S	C	---	"	"	"	" " "	8/23/45	Philadelphia, Pa.
6246		Takako Barbara	"	F	6/16/26	S	C	---	"	"	"	" " "	3/6/45	Hazelton, Idaho
6247		Nobuo Roy	"	M	2/18/95	M	A	3420100	"	8-10-42	"	Ind-Empl	5/2/44	Burley, Idaho
6248		Aiko Ida	"	F	2/21/24	S	C	---	"	8-16-42	"	"	11/15/44	Hazelton, Idaho
6249	NAGAI	Sadazo	17551	M	2/11/84	M	A	2944133	PuAC	8/20/42	Seattle, Wash.	Term with Grant	5/15/45	Seattle, Wash.
6250		Yone	"	F	11/1/90	M	A	2944132	"	"	"	" " "	"	"
6251		Shigenori Edward	"	M	8/27/29	S	C	---	"	"	"	" " "	"	"
6252		Katsuko Anna	"	F	8/18/27	S	C	---	"	"	"	" " "	3/3/45	Chicago, Ill.
6253		Kiyoko	"	F	5/24/25	S	C	---	"	"	"	Ind-Empl	4/19/44	Cincinnati, Ohio
6254	NAGAI	Tamotsu Tom	19723	M	2/8/04	M	A	1947057	T-Tule	9/25/43	Olympia, Wash.	Term with Grant	7/14/45	Olympia, Wash.
6255		Yukiye	"	F	4/19/19	M	C	---	"	"	"	" " "	"	"
6256		Yasumi David	"	M	11/16/36	S	C	---	"	"	"	" " "	"	"
6257		Hiroko	"	F	7/2/43	S	C	---	"	"	"	" " "	"	"
6258	NAGAI	Ryokichi	12081	M	8/28/94	S	A	3204419	PuAC	8/19/42	Seattle, Wash.	Term with Grant	7/6/45	Salt Lake City, Utah

NO.	NAME	OTHER NAMES	FAMILY NUMBER	SEX	DATE OF BIRTH	M.S.	CIT.	ALIEN REGIS. NO.	TYPE OF ORIGINAL ENTRY	DATE OF ORIGINAL ENTRY	PRE-EVACUATION ADDRESS	TYPE OF FINAL DEPARTURE	DATE OF FINAL DEPARTURE	DESTINATION OF FINAL DEPARTURE
6259	NAGAI Tokuichiro		17790	M	7/30/80	S	A	3802135	PuAC	8/16/42	National, Wash.	Term with Grant	10/12/45	Seattle, Wash.
6260	NAGAI Kyuichi		16698	M	6/13/18	M	C	--	PuAC	8/16/42	Seattle, Wash.	Ind-Empl	10/9/43	Denver, Colo.
6261	Miyeko Mary	(Nee TODO)	11517	F	3/18/21	M	C	--	"	8/22/42	" "	" "	"	" "
6262	NAGAI Kuratsuchi		11732	M	6/9/83	M	A	1054741	PuAC	8/22/42	Seattle, Wash.	Ind-Empl	10/4/44	Newark, N.J.
6263	NAGAI Tim Keisen		17789	M	6/18/22	S	A	2952922	T-Tule	9/27/43	National, Wash.	Ind-Empl	7/5/44	Chicago, Ill.
6264	NAGAISHI Kenji		23861	M	3/8/14	M	C	--	T-Manz	2/26/43	Los Angeles, Calif.	Ind-Empl	6/24/43	Salt Lake City, Utah
6265	Yaeko		"	F	11/15/18	M	C	--	"	"	Winslow, Wash.	" "	10/8/43	Chicago, Ill.
6266	NAGAISHI Shigeo		11215	M	6/15/00	M	C	--	PuAC	9/2/42	Seattle, Wash.	Term with Grant	5/9/45	Seattle, Wash.
6267	Chiseko		"	F	7/22/12	M	C	--	"	9/5/42	" "	" " "	"	" "
6268	Haruko		"	F	1/15/39	S	C	--	"	9/2/42	" "	" " "	"	" "
6269	Kikue Minnie		"	F	9/6/42	S	C	--	B	9/6/42		" " "	"	" "
6270	Amy Emiko		"	F	9/27/43	S	C	--	B	9/27/43		" " "	"	" "
6271	NAGAMATSU Chozo		27536	M	12/8/74	S	A	4143993	T-Tule	9/30/43	Sacramento, Calif.	Term with Grant	10/26/45	Sacramento, Calif.
6272	NAGAMATSU Hideji Harry		11577	M	12/4/31	M	A	2971650	P-Santa Fe	3/25/44	Seattle, Wash.	D	7/17/45	
6273	Kiyomatsu		"	F	10/28/94	Wd	A	3031912	PuAC	8/22/42	" "	Term with Grant	9/17/45	Seattle, Wash.
6274	Kenzo		"	M	7/23/31	S	C	--	"	"	" "	" " "	"	" "
6275	Hitoshi		"	M	1/26/39	S	C	--	"	"	" "	" " "	"	" "
6276	Toshiko		"	F	8/28/26	S	C	--	"	"	" "	Ind-JnFam	6/1/44	Chicago, Ill.
6277	Sumio		"	M	4/29/21	S	C	--	"	"	" "	Term with Grant	2/19/45	" "
6278	Shoji		"	M	8/8/28	S	C	--	"	"	" "	" " "	5/10/45	" "
6279	Kimiko		"	F	11/18/23	S	C	--	"	"	" "	Ind-Empl	3/29/43	Spokane, Wash.
6280	NAGAMINE Tsuruye Jane		11802	F	8/13/40	S	C	--	PuAC	8/20/42	Seattle, Wash.	Term with Grant	12/27/44	Sidney, Neb.
6281	Shizuko Jackie		"	F	1/4/10	M	C	--	"	"	" "	" " "	"	" "
6282	Ross Noboru		"	M	8/26/44	S	C	--	B	8/26/44		" " "	"	" "
6283	Nobuichi Frank		"	M	12/15/02	M	A	2940139	PuAC	8/20/42	Seattle, Wash.	" " "	"	" "
6284	Marilyn Hatsuye		"	F	6/4/37	S	C	--	"	"	" "	" " "	"	" "
6285	NAGANAWA Kentaro Ben		11407	M	8/15/98	M	A	2841337	PuAC	9/1/42	Seattle, Wash.	Term with Grant	9/5/45	Seattle, Wash.
6286	Yei		"	F	12/6/04	M	A	2841357	"	"	" "	" " "	"	" "
6287	Toshio		"	M	2/9/40	S	C	--	"	"	" "	" " "	"	" "
6288	Hideo		"	M	8/16/26	S	C	--	"	"	" "	Ind-Empl	4/13/44	Chicago, Ill.
6289	NAGANO Jitsuji		15252	M	8/30/03	S	A	5256474	PrAC	9/11/42	Portland, Ore.	Term with Grant	2/8/45	Spokane, Wash.
6290	NAGAOKA Haruo Harry		11513	M	3/31/29	S	C	--	PuAC	8/31/42	Seattle, Wash.	Term with Grant	6/1/45	Spokane, Wash.
6291	Mume		"	F	2/13/92	W	A	2574630	"	"	" "	" " "	"	" "
6292	Arajiro		"	M	10/12/74	M	A	3122072	"	"	" "	D	10/16/43	
6293	Akira		"	M	8/4/23	S	C	--	"	"	" "	Ind-Empl	6/30/43	Stevensville, Mont.
6294	Aiko Joan		"	F	9/27/25	S	C	--	"	"	" "	" "	4/10/44	Opportunity, Wash.
----	Kimiko	(Married MUKAI, Mark)												
6295	NAGAOKA Shigeru		17548	M	4/7/08	M	C	--	PuAC	8/19/42	Seattle, Wash.	Term with Grant	4/20/45	Opportunity, Wash.
6296	Sunako		"	F	6/1/11	M	C	--	"	"	" "	" " "	9/4/45	Seattle, Wash.
6297	Satoshi Richard		"	M	7/16/40	S	C	--	"	"	" "	" " "	"	" "
6298	Yaeko Ruth		"	F	2/3/42	S	C	--	"	"	" "	" " "	"	" "
6299	Midori Jane		"	F	3/22/44	S	C	--	B	3/22/44		" " "	"	" "
6300	NAGAOKA Tokutaro		15161	M	12/12/80	S	A	4018212	Seas (PrAC)	12/22/42	Boring, Ore.	Term with Grant	7/31/45	Portland, Ore.
6301	NAGAOKA Minoru		91313	M	11/27/21	S	C	--	VE	12/23/42	Weiser, Idaho	Ind-AF	5/6/43	Ft. Douglas, Utah
6302	NAGARO Kyusaburo		11996	M	9/4/82	M	A	2599383	PuAC	8/21/42	Seattle, Wash.	Term with Grant	10/28/45	Chicago, Ill.
6303	Kosho		"	F	6/15/92	M	A	3032066	"	"	" "	" " "	"	" "

NO.	NAMES		OTHER NAMES	FAMILY NUMBER	SEX	DATE OF BIRTH	M.S.	CIT.	ALIEN REGIS. NO.	TYPE OF ORIGINAL ENTRY	DATE OF ORIGINAL ENTRY	PRE-EVACUATION ADDRESS	TYPE OF FINAL DEPARTURE	DATE OF FINAL DEPARTURE	DESTINATION OF FINAL DEPARTURE
6304	NAGASAKA	Riyakichi		16085	M	1/5/89	M	A	3394691	PrAC	9/7/42	Portland, Ore.	Ind-Empl	4/23/43	Ontario, Ore.
6305		Ko		"	F	3/10/02	M	A	3976449	"	"	"	"	"	"
6306		Mitsuharu Wright		"	M	10/17/25	S	C	---	"	"	"	"	"	"
6307		Mitsuaki Jackson		"	M	6/3/29	S	C	---	"	"	"	"	"	"
6308		Ayako		"	F	11/27/31	S	C	---	"	"	"	"	"	"
6309		Mitzie		"	F	10/11/42	S	C	---	"	"	"	"	"	"
6310	NAGASAKI	Kiyoko		11741	F	11/14/01	W	A	2661772	PuAC	8/20/42	Seattle, Wash.	Ind-Empl	9/29/43	Chicago, Ill.
6311	NAGASAWA	Masao Richard		10972	M	1/27/36	S	C	---	PuAC	8/31/42	Seattle, Wash.	Ind-Repat.	8/29/43	Japan
6312		Chiyoko May		"	F	5/31/34	S	C	---	"	"	"	"	"	"
6313	NAGASAWA	Takeyuki		11472	M	2/20/13	S	C	---	PuAC	9/14/42	Seattle, Wash.	Ind-Empl	6/23/43	Buhl, Idaho
6314	NAGASAWA	Matsusaburo		11478	M	2/15/84	M	A	2794225	PuAC	9/1/42	Seattle, Wash.	Term with Grant	8/29/45	Seattle, Wash.
6315		Nui		"	F	4/10/95	M	A	2794205	"	"	"	" " "	"	"
6316		Miyeko		"	F	5/6/18	S	C	---	"	"	"	" " "	5/3/45	"
6317		Matsuji Teddy		"	M	12/24/33	S	C	---	"	"	"	" " "	8/29/45	"
6318		Kazuo		"	M	3/27/21	S	C	---	"	"	"	Ind-Empl	8/20/43	Pocatello, Idaho
6319		Mary		"	F	5/24/22	S	C	---	"	"	"	"	12/15/44	Twin Falls, Idaho
6320		Shigeo		"	M	4/23/24	S	C	---	"	"	"	"	3/16/43	Pocatello, Idaho
6321	NAGASAWA	Shinhichi		17524	M	11/4/77	M	A	2751485	PuAC	8/20/42	Seattle, Wash.	Term with Grant	9/11/45	Seattle, Wash.
6322		Shige		"	F	1/7/92	M	A	2932420	"	"	"	" " "	"	"
6323		Hiroe Bob		"	M	5/2/24	S	C	---	"	"	"	" " "	2/17/45	Detroit, Mich.
6324		Kameo Henry		"	M	8/5/28	S	C	---	"	"	"	" " "	9/11/45	Seattle, Wash.
6325		Ichiro James		"	M	1/1/22	S	C	---	"	8/10/42	"	Ind-AF	5/21/43	Ft. Douglas, Utah
		Umeko	(Married ISHIHARA, George)												
6326	NAGASHIMA	Jitsuji		43145	M	3/15/77	M	A	2794228	PuAC	8/19/42	Seattle, Wash.	Term with Grant	9/7/45	Seattle, Wash.
6327		Kome		"	F	6/15/78	M	A	2823313	"	"	"	" " "	"	"
6328	NAGASUGI	Tokue		17121	F	3/6/97	W	A	2124027	PuAC	9/5/42	Sumner, Wash.	Term with Grant	10/20/45	Emmett, Idaho
		Setsuko	(Married NAKASHIMA, Takeo)												
6329		Yoshito		"	M	9/21/21	S	C	---	PuAC	"	"	" " "	"	"
6330		Hiroto		"	M	12/25/24	S	C	---	"	"	"	Ind-Penal	5/30/44	Boise, Idaho
6331	NAGATA	Takako		11740	F	9/28/97	W	A	2995238	PuAC	8/20/42	Seattle, Wash.	Term with Grant	10/9/45	Seattle, Wash.
6332	NAGATA	Stanley Masashi		41536	M	12/1/22	S	C	---	T-Colo	12/17/42	Dinuba, Calif.	Ind-Empl	7/5/43	Marsing, Idaho
6333	NAGATA	Rise		16898	F	9/15/61	W	A	4209716	PuAC	8/18/42	Auburn, Wash.	Term I-Mental D	12/30/44	Blackfoot, Idaho
6334		Noboru Charles		"	M	7/2/03	M	C	---	"	"	"		5/24/43	
6335	NAGATA	Inori Thomas		11423	M	12/20/99	M	A	2256717	PuAC	8/22/42	Seattle, Wash.	T-S	9/25/43	Tule Lake, Calif.
6336		Hana		"	F	10/11/96	M	A	1890491	"	"	"	"	"	"
6337		Ayako Peggy		"	F	6/3/32	S	C	---	"	"	"	"	"	"
6338	NAGATANI	Otokichi Frank		001	M	4/29/81	M	A	2681390	T-Manz	2/26/43	Port Blakely, Wash.	D	3/24/44	
6339		Kiwa		"	F	5/5/96	W	A	2739363	"	"	"	Term with Grant	9/2/45	Lansdowne, Pa.
6340		Kimi		"	F	4/23/18	S	C	---	"	"	"	Ind-Educ	3/2/43	Swarthmore College, Pa.
6341		Kiyotaka		"	M	6/5/20	S	C	---	"	"	"	Ind-Empl	4/22/44	Eden, Idaho
6342		Miyoko		"	F	5/18/26	S	C	---	"	"	"	"	9/22/43	Chicago, Ill.
6343	NAGATANI	Ichire		001	M	9/7/16	M	C	---	T-Manz	2/26/43	Port Blakely, Wash.	Ind-Empl	3/13/44	Eden, Idaho
6344		Sachiye Rosie	(Nee KINOSHITA)	26808	F	3/18/24	M	C	---	T-Tule	6/3/42	Sherwood, Ore.	Term with Grant	12/18/44	Jacksonville, Fla.
6345	NAITO	Kamezo		17388	M	5/27/89	M	A	2483101	PuAC	8/17/42	Seattle, Wash.	Term with Grant	6/29/45	Seattle, Wash.
6346		Kane		"	F	7/6/93	M	A	2681382	"	"	"	" " "	"	"
6347		Yoshiko Florence		"	F	1/12/37	S	C	---	"	"	"	" " "	"	"
6348		Toku		"	F	1/14/26	S	C	---	"	"	"	Ind-Empl	8/16/43	Spokane, Wash.
6349	NAITO	Zentaro		17606	M	1/13/85	M	A	2823317	PuAC	8/20/42	Seattle, Wash.	Term with Grant	8/21/45	Seattle, Wash.
6350		Hana		"	F	3/15/01	M	A	2892501	"	"	"	" " "	"	"
6351		George		"	M	3/24/24	S	C	---	"	"	"	Ind-Empl	5/31/43	Whitefish, Mont.
6352		Fumiko		"	F	1/3/25	S	C	---	"	"	"	"	9/25/44	Chicago, Ill.
6353		Yoshio John		"	M	2/28/26	S	C	---	"	"	"	"	8/7/43	Twin Falls, Idaho

NO.	NAME	OTHER NAMES	FAMILY NUMBER	SEX	DATE OF BIRTH	M.S.	CIT.	ALIEN REGIS. NO.	TYPE OF ORIGINAL ENTRY	DATE OF ORIGINAL ENTRY	PRE-EVACUATION ADDRESS	TYPE OF FINAL DEPARTURE	DATE OF FINAL DEPARTURE	DESTINATION OF FINAL DEPARTURE
6354	NAITO Tomiichi		17768	M	11/26/03	S	A	1830524	PuAC	8/16/42	National, Wash.	Term with Grant	9/25/45	Seattle, Wash.
6355	NAITO Hideo Dick		16899	M	1/5/12	S	C	--	PuAC	8/16/42	Kent, Wash.	Ind-Empl	12/10/42	Worland, Wyo.
6356	NAITO Motoi Moe		17389	M	3/6/18	M	A	3031900	PuAC	8/17/42	Seattle, Wash.	Ind-Empl	5/17/43	Spokane, Wash.
6357	Haruye Lillian		"	F	3/27/21	M	C	--	"	"	" "	" "	"	" "
6358	NAITO Genzo George		27595	M	12/18/89	S	A	3087347	Seas (ScAC)	12/4/42	Sacramento, Calif.	Ind-Empl	4/22/43	Ontario, Ore.
6359	NAKADATE Neil Edward		15272	M	9/1/43	S	C	--	VE	10/30/44	E. Chicago, Ind.	Term with Grant	4/6/45	E. Chicago, Ind.
6360	Mary		"	F	10/16/15	M	C	--	PrAC	9/9/42	Portland, Ore.	" " "	"	" " "
6361	NAKAGAKI Masao		1140	M	6/24/09	M	C	--	T-Manz	12/10/42	Los Angeles, Calif.	Term with Grant	4/28/45	Ontario, Ore.
6362	Chiyeko	(Nee MATSUDA)	11416	F	10/1/20	M	C	--	PuAC	8/22/42	Seattle, Wash.	" " "	"	" "
6363	NAKAGAKI Yokichi		11056	M	2/10/85	M	A	2767774	PuAC	9/3/42	Seattle, Wash.	Term with Grant	10/15/45	Los Angeles, Calif.
6364	Masayo Kosaka		"	F	1/17/95	M	A	2489282	"	"	" "	" " "	"	" " "
6365	William Harue		"	M	3/10/25	S	C	--	"	"	" "	Ind-AF	5/17/44	Ft. Douglas, Utah
6366	NAKAGAWA Aki		11495	F	10/6/83	M	A	2489071	PuAC	9/1/42	Seattle, Wash.	Term with Grant	9/18/45	Seattle, Wash.
6367	Hanako		"	F	10/25/25	S	C	--	"	"	" "	" " "	7/12/45	Salt Lake City, Utah
6368	Takashi		"	M	12/11/21	S	C	--	"	9/14/42	" "	Ind-Empl	2/28/44	Spokane, Wash.
6369	NAKAGAWA Eichi Johnny		11504	M	7/1/85	M	A	2794248	PuAC	8/31/42	Seattle, Wash.	Term with Grant	5/31/45	Boise, Idaho
6370	Namiko		"	F	1/26/01	M	A	2488915	"	"	" "	" " "	8/21/45	" "
6371	NAKAGAWA Ichiriki		11906	M	7/24/92	M	A	2094375	PuAC	8/21/42	Seattle, Wash.	Term with Grant	10/16/45	Sumner, Wash.
6372	Asae		"	F	9/3/01	M	A	2284464	"	"	" "	" " "	"	" "
6373	Tsutomu		"	M	9/1/29	S	C	--	"	"	" "	" " "	"	" "
6374	NAKAGAWA Denzo		15330	M	12/11/85	W	A	2061421	PrAC	9/11/42	Portland, Ore.	Term with Grant	5/26/45	Portland, Ore.
6375	Kiku		"	F	12/11/93	M	A	1957870	"	"	" "	D	10/19/43	
6376	Bunzo		"	M	5/12/26	S	C	--	"	"	" "	Ind-Empl	6/13/44	St. Louis, Mo.
6377	NAKAGAWA Kazuo		11258	M	10/13/21	S	C	--	PuAC	9/5/42	Seattle, Wash.	Term with Grant	8/21/45	Seattle, Wash.
6378	Hiroko		"	F	1/28/29	S	C	--	"	"	" "	" " "	10/12/45	" "
6379	NAKAGAWA Kentei		12053	M	3/17/82	W	A	2828323	PuAC	8/20/42	Seattle, Wash.	Term with Grant	9/23/45	Seattle, Wash.
6380	Frank Masami		"	M	4/20/26	S	C	--	"	"	" "	" " "	3/27/45	Chicago, Ill.
6381	Sadao		"	M	4/27/21	S	C	--	"	8/10/42	" "	Ind-Empl	5/5/43	Spokane, Wash.
6382	NAKAGAWA Moriji		12020	M	7/1/76	S	A	3119046	PuAC	8/16/42	Seattle, Wash.	Term with Grant	9/20/45	Seattle, Wash.
6383	NAKAGAWA Noboru		11575	M	11/12/14	M	C	--	PuAC	8/30/42	Seattle, Wash.	Term with Grant	10/2/45	Seattle, Wash.
6384	Mary Yemi		"	F	1/12/17	M	C	--	"	"	" "	" " "	"	" "
6385	Sherry Megumi		"	F	6/27/42	S	C	--	"	"	Puyallup, Wash.	" " "	"	" "
6386	NAKAGAWA Shokichi		11574	M	4/1/90	M	A	2565327	PuAC	8/30/42	Seattle, Wash.	Term with Grant	10/22/45	Seattle, Wash.
6387	Tsune		"	F	8/15/95	M	A	2951974	"	"	" "	" " "	"	" "
6388	Kiyoshi		"	M	?/?/22	S	C	--	"	9/5/42	" "	Ind-~~Inst~~(Mental)	9/28/42	Blackfoot, Idaho
6389	George		"	M	11/23/25	S	C	--	"	8/30/42	" "	Ind-Penal	5/30/44	Boise, Idaho
6390	NAKAGAWA Tanaye		17603	M	6/20/81	M	A	3026911	PuAC	8/20/42	Seattle, Wash.	Term with Grant	2/23/45	Quincy, Ill.
6391	Satsuki		"	F	6/14/96	M	A	3031908	"	"	" "	" " "	"	" "
6392	Hidemi Ruby		"	F	11/23/32	S	C	--	"	"	" "	" " "	"	" "
6393	Shigeko		"	F	6/22/29	S	C	--	"	"	" "	" " "	"	" "
6394	Yayoi Happy		"	F	3/26/23	S	C	--	"	"	" "	" " "	"	" "
6395	Shunichi		"	M	10/29/25	S	C	--	"	"	" "	Ind-Empl	9/20/43	Spokane, Wash.
6396	NAKAGAWA Taira		15328	M	7/25/04	S	C	--	PrAC	9/10/42	Portland, Ore.	Ind-JnFam	7/21/44	" "
6397	NAKAGAWA Tetsuzo		17442	M	10/20/98	M	A	3119047	PuAC	8/17/42	Seattle, Wash.	Term with Grant	10/19/45	New York, N.Y.
6398	Sue Miye		"	F	12/5/07	M	A	2935369	"	"	" "	" " "	9/5/45	Seattle, Wash.
6399	Yoshitada		"	M	12/27/32	S	C	--	"	"	" "	" " "	"	" "
6400	Ryuko Yoko		"	F	8/6/38	S	C	--	"	"	" "	" " "	"	" "
----	NAKAGAWA Roy Yoshioka	(Married KANDA, Rika)	11437	M										
6401	NAKAGAWA Fukuya Stephen		11168	M	2/28/83	M	A	2948541	PuAC	8/18/42	Seattle, Wash.	Ind-Empl	1/5/43	Twin Falls, Idaho
6402	Itsue Magdalen		"	F	7/27/01	M	A	2952170	"	"	" "	" "	2/28/44	No. Farmington, Mich.
6403	Margaret Yayeko		"	F	2/22/20	S	C	--	"	"	" "	" "	2/3/44	Verdale, Wash.
6404	Yukio Francis		"	M	4/9/25	S	C	--	"	8/10/42	" "	" "	8/30/43	Detroit, Mich.

135

NO.	NAME	OTHER NAMES	FAMILY NUMBER	SEX	DATE OF BIRTH	M.S.	CIT.	ALIEN REGIS. NO.	TYPE OF ORIGINAL ENTRY	DATE OF ORIGINAL ENTRY	PRE-EVACUATION ADDRESS	TYPE OF FINAL DEPARTURE	DATE OF FINAL DEPARTURE	DESTINATION OF FINAL DEPARTURE
6405	NAKAGAWA Yoriaki		16712	M	5/7/91	M	A	2971675	PuAC	9/1/42	Seattle, Wash.	Ind-Empl	10/21/43	Chicago, Ill.
6406	Kichiyo		11353	F	2/4/00	M	A	2971668	"	"	" "	" "	"	" "
6407	NAKAGAWA Kotsuru		11802	F	12/25/77	W	A	2392617	PuAC	8/20/42	Seattle, Wash.	Ind-JnFam	1/27/44	Sidney, Neb.
6408	NAKAGAWA Shoichi Roy		11626	M	1/29/05	M	A	3305022	PuAC	8/30/42	Seattle, Wash.	Ind-Empl	5/18/44	Chicago, Ill.
6409	Fumi		"	F	3/11/11	M	C	--	"	"	" "	" "	5/18/44	" "
6410	Kazuo		"	M	8/1/34	S	C	--	"	"	" "	Ind-JnFam	5/18/44	" "
6411	Kenji		"	M	5/14/37	S	C	--	"	"	" "	" "	"	" "
6412	Nobuo		"	M	5/3/41	S	C	--	"	"	" "	" "	"	" "
6413	Yoshio Robert		"	M	4/2/44	S	C	--	B	4/2/44		" "	"	" "
6414	NAKAGAWA Taniji Thomas		16153	M	9/30/99	M	A	2416825	PrAC	9/8/42	Portland, Ore.	Ind-Repat	8/29/43	Japan
6415	Misao		"	F	10/22/12	M	A	3510221	"	"	" "	" "	"	"
6416	Hideo Thomas		"	M	10/27/31	S	C	--	"	"	" "	" "	"	"
6417	Takaehi Albert		"	M	2/18/33	S	C	--	"	"	" "	" "	"	"
6418	Yurie Lily		"	F	10/31/37	S	C	--	"	"	" "	" "	"	"
6419	Daniel Hiroshi		"	M	5/5/43	S	C	--	B	5/5/43		" "	"	"
6420	NAKAGAWA Nobuichi		11804	M	8/16/11	M	C	--	PuAC	8/19/42	Seattle, Wash.	Ind-Empl	12/2/44	Sidney, Neb.
6421	Ruth Katsu		"	F	4/29/17	M	C	--	"	"	" "	Ind-JnFam	"	" "
6422	Byron Masaharu		"	M	1/4/43	S	C	--	B	1/4/43		" "	"	" "
6423	NAKAGAWARA Shikataro		19581	M	4/8/84	M	A	1981268	T-Tule	9/25/42	Tacoma, Wash.	Term with Grant	10/4/45	Tacoma, Wash.
6424	Chiyo		"	F	5/1/93	M	A	1981265	"	"	" "	" " "	"	" "
6425	Michiko		"	F	4/23/26	S	C	--	"	"	" "	" " "	1/30/45	Minneapolis, Minn.
6426	Masako		"	F	1/1/22	S	C	--	"	"	" "	Ind-JnFam	12/2/44	" "
6427	Hiroshi		"	M	6/30/23	S	C	--	"	4/27/44	" "	Ind-Empl	9/2/44	Payette, Idaho
6428	NAKAHARA Shohei Joe		11816	M	4/3/82	M	A	1016872	PuAC	8/19/42	Seattle, Wash.	Term with Grant	9/3/45	Seattle, Wash.
6429	Yoshiko		"	F	7/15/95	M	A	1016873	"	"	" "	" " "	"	" "
6430	Manzaburo		"	M	2/16/24	S	A	1017842	"	"	" "	" " "	"	" "
6431	Saburo		"	M	5/8/28	S	C	--	"	"	" "	" " "	8/28/45	" "
6432	Midori		"	F	5/16/30	S	C	--	"	"	" "	" " "	"	" "
6433	Tsueyoshi		"	M	3/23/22	S	C	--	"	"	" "	" " "	2/26/45	Columbus, Ohio
6434	NAKAHARA Shunichi		11795	M	11/10/02	M	A	2995296	PuAC	8/21/42	Seattle, Wash.	Term with Grant	9/18/45	Seattle, Wash.
6435	Masao Jimmy		"	M	9/10/06	M	A	2489058	"	"	" "	" " "	"	" "
6436	Marsha Masae		"	F	11/9/15	M	C	--	"	"	" "	" " "	"	" "
6437	NAKAHARA Susumu		12134	M	12/20/21	S	C	--	Seas (PuAC)	12/8/42	Tacoma, Wash.	Ind-Empl	4/5/44	Ogden, Utah
6438	NAKAHIRO Denzo		17308	M	7/11/83	M	A	3045891	PuAC	8/17/42	Seattle, Wash.	Term with Grant	10/16/45	Seattle, Wash.
6439	Kameno		"	F	2/19/90	M	A	2951991	"	"	" "	" " "	"	" "
6440	NAKAI Hajime		17168	M	2/20/89	M	A	2186278	T-Tule	9/30/43	Kent, Wash.	Term with Grant	8/14/45	Payette, Idaho
6441	Masaye		"	F	6/6/00	M	A	5513329	"	"	" "	Term-Inst (Mental)	4/7/45	Blackfoot, Idaho
6442	Hiroshi		"	M	8/7/21	S	C	--	"	"	" "	Term with Grant	6/18/45	Payette, Idaho
6443	Masako		"	F	5/22/24	S	C	--	"	"	" "	" " "	3/16/45	Hazelton, Idaho
6444	NAKAI Kiheiji		15123	M	5/10/85	M	A	3226352	PrAC	9/8/42	Portland, Ore.	Term with Grant	8/21/45	Spokane, Wash.
6445	Tsumayo		"	F	3/11/97	M	A	4055688	"	"	" "	" " "	"	" "
6446	Yoshiko		"	F	6/27/28	S	C	--	"	"	" "	" " "	"	" "
6447	Nancy Miye		"	F	9/25/37	S	C	--	"	"	" "	" " "	"	" "
6448	NAKAI Ritoda		50038	M	3/18/08	M	A	2297489	PuAC	9/14/42	Eatonville, Wash.	Term with Grant	10/20/45	Chicago, Ill.
6449	Aiko	(Nee KUSUMOTO)	11628	F	2/1/22	M	C	--	"	8/22/42	Tacoma, Wash.	" " "	"	" "
6450	Masumi Sally		"	F	4/23/45	S	C	--	B	4/23/45		" " "	"	" "
6451	NAKAJI Tei		3334	F	4/25/99	S	A	1789713	T-Colo	1/18/45	Los Angeles, Calif.	Term with Grant	9/17/45	Chicago, Ill.
6452	NAKAJO Koretaka Kenneth William		15133	M	1/28/88	M	A	3221633	PrAC	9/10/42	Portland, Ore.	Ind-Empl	11/14/44	Salt Lake City, Utah
6453	Esther Hoshiko		"	F	7/4/06	M	A	3615572	"	"	" "	" "	"	" " " "
6454	Christina Hitomi		"	F	1/12/39	S	C	--	"	"	" "	" "	"	" " " "
6455	Benjamin Koreyoshi		"	M	6/25/42	S	C	--	"	"	" "	Ind-JnFam	"	" " " "
												" "		

NO.	NAMES		OTHER NAMES	FAMILY NUMBER	SEX	DATE OF BIRTH	M.S.	CIT.	ALIEN REGIS. NO.	TYPE OF ORIGINAL ENTRY	DATE OF ORIGINAL ENTRY	PRE-EVACUATION ADDRESS	TYPE OF FINAL DEPARTURE	DATE OF FINAL DEPARTURE	DESTINATION OF FINAL DEPARTURE
6456	NAKAMICHI	Tomojiro		19791	M	7/23/78	M	A	3166384	T-Tule	9/30/43	Vashon, Wash.	Term with Grant	5/8/45	Weiser, Idaho
6457		Tsuru		"	F	10/4/89	M	A	2997617	"	"	"	" " "	"	"
		Mary Yoshiko	(Married SAIKI)												
6458		Yoshio		"	M	7/17/20	S	C	---	"	11/26/43 ~~9/21/42~~	"	" " "	4/7/45	Weiser, Idaho
6459	NAKAMICHI	Katsumi		43154	M	1/1/19	S	C	---	PuAC	9/1/42	Seattle, Wash.	T-S	5/4/44	Tule Lake, Calif.
6460	NAKAMOTO	Buichi		15651	M	3/1/82	S	A	2381286	PrAC	9/10/42	Hillsboro, Ore.	Term with Grant	10/20/45	Portland, Ore.
6461	NAKAMOTO	Tozo Tom		11385	M	11/1/83	M	A	2665445	PuAC	9/2/42	Seattle, Wash.	Term with Grant	5/12/45	Clearfield, Utah
6462		Ryo		"	F	12/31/01	M	A	2574639	"	"	"	" " "	"	"
6463		Charlotte Hisayo		"	F	8/23/27	S	C	---	"	"	"	" " "	4/26/45	New York City, N.Y.
6464		Sally Meriko		"	F	2/24/20	S	C	---	"	"	"	Ind-Empl	11/2/44	Chicago, Ill.
		Pat Kimiko	(Married MATSUMOTO, Ben)												
6465		Fujiko Beverly		"	F	7/21/25	S	C	---	"	"	"	Ind-Empl	7/5/43	Salt Lake City, Utah
6466	NAKAMOTO	Yoshiye		17573	F	2/13/17	S	C	---	PuAC	8/18/42	Seattle, Wash.	Ind-Empl	9/2/43	Spokane, Wash.
6467	NAKAMOTO	Spike Torao		11046	M	6/15/07	S	C	---	PuAC	9/14/42	Seattle, Wash.	Ind-Empl	8/18/43	Havre, Mont.
6468	NAKAMOTO	Yuriko		11656	F	4/13/35	S	C	---	PuAC	8/30/42	Seattle, Wash.	T-S	9/25/43	Tule Lake, Calif.
6469		Rikio		"	M	10/1/01	M	A	2565200	"	"	"	"	"	"
6470		Konami		"	F	5/20/04	M	A	2565217	"	"	"	"	"	"
6471	NAKAMURA	Ichiro Frank		11547	M	11/29/12	M	C	---	PuAC	8/31/42	Seattle, Wash.	Term with Grant	5/10/45	Ontario, Ore.
6472		Kaoru		"	F	7/7/20	M	C	---	"	"	"	" " "	7/5/45	"
6473		Gail Katsuko		"	F	12/9/40	S	C	---	"	"	"	" " "	"	"
6474		Marsha Takako		"	F	5/10/44	S	C	---	B	5/10/44		" " "	"	"
6475	NAKAMURA	Fujiro		43152	M	10/2/91	M	A	2790727	PuAC	8/20/42	Seattle, Wash.	Term with Grant	7/24/45	Seattle, Wash.
6476		Yaeko		"	F	9/27/00	M	A	2790858	"	"	"	" " "	8/21/45	"
6477		Kazuko		"	F	12/23/39	S	C	---	"	"	"	" " "	"	"
6478	NAKAMURA	Fumiko		19410	F	1/10/14	M	C	---	T-Tule	6/7/44 ~~7/10/42~~	Tacoma, Wash.	Term with Grant	8/7/45	Spokane, Wash.
6479		Hatsumi Sandra		"	F	8/13/44	S	C	---	B	8/13/44		" " "	"	"
6480	NAKAMURA	Riyotaro		43152	M	12/21/78	S	A	2976182	P-Santa Fe	2/24/44	Seattle, Wash.	Term with Grant	10/9/45	Seattle, Wash.
6481	NAKAMURA	Ikuma		11691	M	10/14/83	M	A	2847697	PuAC	8/20/42	Tacoma, Wash.	Term with Grant	10/15/45	Vale, Ore.
6482		Hana		"	F	11/12/92	M	A	3087500	"	"	"	" " "	"	"
6483		Kazuo George		"	M	11/28/27	S	C	---	"	"	"	" " "	5/31/45	"
6484		Hiroko Bessie		"	F	9/28/19	S	C	---	"	"	"	Ind-Empl	11/11/43	Chicago, Ill.
6485		Yukiye Rosie		"	F	12/4/21	S	C	---	"	"	"	" -JnFam	12/4/44	"
6486	NAKAMURA	Goichi		30296	M	2/2/85	W	A	5356903	Seas(StAC)	11/23/42	Bakersfield, Calif.	Term w/o ~~with~~ Grant	4/3/45	Weiser, Idaho
6487	NAKAMURA	Seichi		15631	M	12/5/83	S	A	3824596	PrAC	9/10/42	Portland, Ore.	Term with Grant	5/1/45	Payette, Idaho
6488	NAKAMURA	Kumashiro		15457	M	10/25/92	M	A	2920199	PrAC	9/9/42	Tacoma, Wash.	Term with Grant	5/5/45	Logan, Utah
6489		Saya		"	F	10/24/00	M	A	2920196	"	"	"	" " "	"	"
6490		Mitsuyoshi Arlan		"	M	6/1/28	S	C	---	"	"	"	" " "	"	"
6491		Haruto Harry		"	M	3/24/30	S	C	---	"	"	"	" " "	"	"
6492		Yuriko Lily		"	F	3/29/32	S	C	---	"	"	"	" " "	"	"
6493		Mamoru Peter		"	M	4/30/34	S	C	---	"	"	"	" " "	"	"
6494		Yonekune George		"	M	2/7/21	M	C	---	"	"	"	Ind-Empl	2/1/43	Preston, Idaho
6495		Susumu William		"	M	12/15/22	S	C	---	"	"	"	"	4/22/43	Ontario, Ore.
6496		Yaeko Ida		"	F	4/18/25	S	C	---	"	"	"	"	3/23/44	Chicago, Ill.
6497	NAKAMURA	Teruo		19474	M	3/16/12	M	C	---	T-Tule	9/25/43	Tacoma, Wash.	Term with Grant	2/11/45	Filer, Idaho
6498		Masae		"	F	9/12/13	M	C	---	"	"	"	" " "	3/25/45	"
6499		Harue Sheryl		"	F	2/6/43	S	C	---	"	"	"	" " "	"	"
6500	NAKAMURA	Hisako	(Nee DEGUCHI)	11846	F	3/31/20	M	C	---	PuAC	8/21/42	Seattle, Wash.	Term with Grant	4/6/45	Chicago, Ill.
6501	NAKAMURA	Juhachi		19351	M	11/15/81	S	A	1294436	PuAC	8/16/42	Seattle, Wash.	Term with Grant	10/2/45	Seattle, Wash.
	NAKAMURA	Hiroke	(Married KAMBE, Victor												

NO.	NAME	OTHER NAMES	FAMILY NUMBER	SEX	DATE OF BIRTH	M.S.	CIT.	ALIEN REGIS. NO.	TYPE OF ORIGINAL ENTRY	DATE OF ORIGINAL ENTRY	PRE-EVACUATION ADDRESS	TYPE OF FINAL DEPARTURE	DATE OF FINAL DEPARTURE	DESTINATION OF FINAL DEPARTURE
6502	NAKAMURA	Saiji Henry	11829	M	12/20/87	M	A	3493852	PuAC	8/21/42	Seattle, Wash.	Term with Grant	9/5/45	Seattle, Wash.
6503		Yoshiye	"	F	10/20/02	M	A	2483042	"	"	" "	" " "	"	" "
6504		Tatsuo Jimmy	"	M	7/24/31	S	C	--	"	"	" "	" " "	"	" "
6505		Mitsuo George	"	M	4/18/34	S	C	--	"	"	" "	" " "	"	" "
6506		Kimiko May	"	F	5/31/35	S	C	--	"	"	" "	" " "	"	" "
6507	NAKAMURA	Hidejiro	19477	M	11/20/99	M	A	1863874	T-Tule	9/27/43	Tacoma, Wash.	Term with Grant	9/4/45	Seattle, Wash.
6508		Fusaye	"	F	9/11/10	M	A	1778850	"	"	" "	" " "	"	" "
6509		Keiko	"	F	11/3/32	S	C	--	"	"	" "	" " "	"	" "
6510		Toshio	"	M	3/19/36	S	C	--	"	"	" "	" " "	"	" "
6511		Julia Sachiko	"	F	1/8/45	S	C	--	B	1/8/45		" " "	"	" "
6512	NAKAMURA	Niichi	17201	M	5/1/89	M	A	2319998	T-Tule	9/27/43	Auburn, Wash.	Term with Grant	9/4/45	Cleveland, Ohio
6513		Majiu	"	F	5/19/97	M	A	2319997	"	"	" "	" " "	"	" "
6514		Machiko	"	F	3/13/33	S	C	--	"	"	" "	" " "	"	" "
6515		Noboru	"	M	2/12/24	S	C	--	"	"	" "	" " "	"	" "
6516		Fukashi Ted	"	M	1/8/22	S	C	--	"	"	" "	" " "	2/1/45	Chicago, Ill.
6517	NAKAMURA	Kiyokazu	11778	M	2/21/88	S	A	3045889	PuAC	8/16/42	Seattle, Wash.	Term with Grant	5/7/45	Emmett, Idaho
6518	NAKAMURA	Shoemon John	15752	M	8/15/82	M	A	1190849	T-Tule	9/30/43	Salem, Ore.	Term with Grant	9/20/45	Portland, Ore.
6519		Tsuru	"	F	1/4/94	M	A	1190893	"	"	" "	" " "	"	" "
6520		Masaye Mason	"	F	1/3/17	S	C	--	"	"	" "	" " "	6/29/45	" "
6521	NAKAMURA	Takechi George	43023	M	8/1/80	W	A	1999010	PuAC	8/21/42	Seattle, Wash.	Term with Grant	9/20/45	Seattle, Wash.
6522		Setsuko June	"	F	6/22/26	S	C	--	"	"	" "	" " "	3/2/45	Chicago, Ill.
6523		Eitaro Rhino	"	M	4/23/16	S	C	--	"	"	" "	Ind-AF	7/26/43	Ft. Douglas, Wash.
6524		Kenzo William	"	M	1/21/22	S	C	--	"	"	" "	" "	7/3/43	" " "
6525	NAKAMURA	Hiyoichi	17129	M	10/15/90	M	A	2392169	T-Tule	9/27/43	Seattle, Wash.	Term with Grant	9/7/45	Seattle, Wash.
6526		Sumiyo	"	F	7/6/00	M	A	2952923	"	"	" "	" " "	"	" "
6527		Hajime Jimmy	"	M	12/20/26	S	C	--	"	"	" "	" " "	3/12/45	Jamieson, Ore.
6528		Mitsuye Lucile Mary	"	F	1/22/30	S	C	--	"	"	" "	" " "	9/7/45	Seattle, Wash.
6529	NAKAMURA	Seijiro	016	M	7/1/81	W	A	2826102	T-Manz	2/26/43	Port Blakely, Wash.	Term with Grant	8/21/45	Seattle, Wash.
6530		Yukiko	"	F	4/20/22	S	C	--	"	"	" "	" " "	5/31/45	Salt Lake City, Utah
6531		Kiyoko Ruth	"	F	2/12/31	S	C	--	"	"	" "	" " "	8/21/45	Seattle, Wash.
6532		Miyeko Jane	"	F	7/18/34	S	C	--	"	"	" "	" " "	"	" "
6533		Hideaki	"	M	4/8/24	S	C	--	"	"	" "	" " "		
6534		Akira Archie	"	M	3/4/27	S	C	--	"	"	" "	Ind-Empl	3/28/44	Burns, Ore.
												" "	7/10/44	Walla Walla, Wash.
6535	NAKAMURA	Itsukei George	11427	M	12/9/82	M	A	2485007	PuAC	8/22/42	Seattle, Wash.	Term with Grant	9/11/45	Seattle, Wash.
6536		Kashiku	"	F	9/11/90	M	A	2485018	"	"	" "	" " "	"	" "
6537		Itsue Dorothy	"	F	2/25/24	S	C	--	"	"	" "	" " "	3/23/45	Chicago, Ill.
6538		Tsutomu Ben	"	M	7/3/28	S	C	--	"	"	" "	" " "	6/28/45	Sidney, Neb.
6539		Mutsuko Rosie	"	F	9/9/30	S	C	--	"	"	" "	" " "	9/11/45	Seattle, Wash.
6540		Tome Tommy	"	M	8/26/33	S	C	--	"	"	" "	" " "	"	" "
6541		Kay	"	M	3/12/22	S	C	--	"	"	" "	Ind-Empl	5/31/43	Whitefish, Mont.
6542		Yuruzu Joe	"	M	7/18/26	S	C	--	"	"	" "	" "	2/5/44	Chicago, Ill.
6543	NAKAMURA	Gekuichi George	10904	M	12/3/83	W	A	2383581	PuAC	9/4/42	Seattle, Wash.	Term with Grant	8/6/45	Chicago, Ill.
6544		Ikuko Yuku	"	F	4/20/95	M	A	2931219	"	"	" "	D	3/2/45	
6545	NAKAMURA	Kazuo John	10904	M	11/24/14	M	C	--	PuAC	9/4/42	Seattle, Wash.	Term with Grant	8/6/45	Chicago, Ill.
6546		Teru (Nee UNO)	11033	F	2/24/09	M	C	--	"	9/5/42	Los Angeles, Calif.	" " "	"	" "
6547	NAKAMURA	Jitsutaro	19473	M	3/16/84	M	A	3083767	T-Tule	9/27/43	Tacoma, Wash.	Term with Grant	10/14/45	Filer, Idaho
6548		Hatsuko	"	F	11/18/85	M	A	181770	"	"	" "	" " "	"	" "
6549		Yoshie Joshie	"	F	4/4/19	S	C	--	"	"	" "	Ind-Empl	11/17/43	Columbus, Ohio
6550	NAKAMURA	Jujiro Jim	15097	M	3/24/98	M	A	1686085	PrAC	9/9/42	Portland, Ore.	Term with Grant	7/12/45	Des Moines, Iowa
6551		Kimiyo	"	F	10/1/11	M	C	--	"	"	" "	" " "	8/17/45	" " "
6552		Sachiko Agnes	"	F	3/15/29	S	C	--	"	"	" "	" " "	"	" " "
6553	NAKAMURA	Kameo	10800	M	7/7/96	M	C	--	PuAC	9/4/42	Seattle, Wash.	Term with Grant	5/23/45	Ontario, Ore.
6554		Fujie	"	F	10/6/97	M	A	2612622	"	"	" "	" " "	"	" "
6555	NAKAMURA	Kenkichi	11462	M	10/1/83	M	A	3118823	PuAC	9/2/42	Seattle, Wash.	Term with Grant	8/16/45	Seattle, Wash.
6556		Sugi	"	F	10/2/01	M	A	3118958	"	"	" "	" " "	"	" "
6557		Yuriko Ann	"	F	4/19/24	S	C	--	"	"	" "			
6558		Kichisuke Al	"	M	9/30/26	S	C	--	"	"	" "	Term with Grant	4/26/45	Minneapolis, Minn.
6559		Joichi George	"	M	5/13/29	S	C	--	"	9/5/42	" "	Term-AF	7/20/45	Ft. Douglas, Utah
6560		Ichiro Benedict	"	M	2/13/23	S	C	--	"	9/2/42	" "	Term with Grant	8/16/45	Seattle, Wash.
												Ind-AF	5/12/43	Ft. Douglas, Utah

NO.	NAMES		OTHER NAMES	FAMILY NUMBER	SEX	DATE OF BIRTH	M.S.	CIT.	ALIEN REGIS. NO.	TYPE OF ORIGINAL ENTRY	DATE OF ORIGINAL ENTRY	PRE-EVACUATION ADDRESS	TYPE OF FINAL DEPARTURE	DATE OF FINAL DEPARTURE	DESTINATION OF FINAL DEPARTURE
6561	NAKAMURA	Kimiko	(Nee WATANABE)	17531	F	11/21/19	M	C	--	PuAC	8/20/42	Seattle, Wash.	Term with Grant	3/14/45	Sidney, Neb.
6562		Teko Janice		"	F	6/3/43	S	C	--	B	6/3/43		" " "	"	"
6563	NAKAMURA	Torajiro George		11150	M	1/8/02	M	A	2489073	PuAC	8/18/42	Seattle, Wash.	Ind-Empl	4/1/44	Twin Falls, Idaho
6564		Kiniko Mary		"	F	11/24/08	M	C	--	"	"	" "	Term with Grant	8/21/45	Seattle, Wash.
6565		Yukio John		"	M	12/5/32	S	C	--	"	"	" "	" " "	"	" "
6566		Emiko Jean		"	F	10/15/41	S	C	--	"	"	" "	" " "	"	" "
6567	NAKAMURA	Masataro		19602	M	11/18/85	M	A	5384319	T-Tule	9/25/43	Tacoma, Wash.	Term with Grant	10/23/45	Chicago, Ill.
6568		Hiroshi		"	M	10/18/26	S	C	--	"	"	" "	Ind-Empl	11/29/44	Detroit, Mich.
6569		Toshiko		"	F	5/12/23	S	C	--	"	"	" "	" "	5/24/44	Indianapolis, Ind.
6570		Sumaye		"	F	4/10/93	M	A	5639493	"	"	" "	Term with Grant	10/23/45	Chicago, Ill.
6571		Taeko		"	F	10/2/17	S	C	--	"	"	" "	Ind-Empl	12/2/43	Indianapolis, Ind.
6572	NAKAMURA	Mac		33032	M	7/14/25	S	C	--	PuAC	8/31/42	Juneau, Alaska	Ind-AF	9/4/44	Ft. Douglas, Utah
6573		Masaki Joe		"	M	11/15/76	M	A	4257546	P-Santa Fe	12/6/43	" "	Term with Grant	10/18/45	Juneau, Alaska
6574	NAKAMURA	Mohei		11469	M	12/29/72	M	A	3118967	PuAC	9/1/42	Seattle, Wash.	Term with Grant	8/18/45	Seattle, Wash.
6575		Nobu		"	F	3/25/96	M	A	2968566	"	"	" "	" " "	"	" "
6576		Yasuko Shizuye		"	F	4/20/23	S	C	--	"	"	" "	" " "	4/6/45	" "
6577		Toshio		"	M	3/13/28	S	C	--	"	"	" "	" " "	"	" "
6578		Sueko		"	F	2/9/30	S	C	--	"	"	" "	" " "	"	" "
6579	NAKAMURA	Minoru		19473	M	3/22/21	M	C	---	T-Tule	12/13/43	Tacoma, Wash.	Term with Grant	10/7/45	Filer, Idaho
6580		Haruko Mary		16979	F	3/21/24	M	C	--	"	11/17/44	Kent, Wash.	" " "	"	" "
6581		Shigeko Mary Ann		19473	F	9/18/45	S	C	--	B	9/18/45		" " "	"	" "
6582	NAKAMURA	Kanichi		17455	M	1/10/83	W	A	Unk	T-Tule	9/25/43	Auburn, Wash.	Term with Grant	4/12/45	Weiser, Idaho
6583		Junichi		"	M	2/1/22	S	C	--	"	"	Monroe, Wash.	Ind-Empl	3/7/44	" "
6584	NAKAMURA	Kaoru		19449	M	10/13/22	S	A	2008730	T-Tule	9/27/43	Tacoma, Wash.	Ind-Empl	2/1/44	Chicago, Ill.
6585	NAKAMURA	Torazo		11924	M	11/29/90	W	A	2928912	PuAC	8/10/42	Seattle, Wash.	Term with Grant	12/22/44	Burley, Idaho
6586	NAKAMURA	Masakichi		50026	M	2/6/94	M	A	2774511	PuAC	9/2/42	Seattle, Wash.	Ind-Invit	6/1/44	Chicago, Ill.
6587		Masuko		11461	F	11/9/00	M	A	2944255	"	"	" "	Ind-JnFam	"	" "
6588		Nobuko		"	F	1/4/21	S	C	--	"	"	" "	" "	"	" "
6589		Kenjiro		"	M	4/24/24	S	C	--	"	"	" "	Ind-Empl	9/21/43	" "
6590		Kunihiko		"	M	2/25/27	S	C	--	"	"	" "	Ind-JnFam	6/1/44	" "
6591		Toshiko		"	F	2/16/30	S	C	--	"	"	" "	" "	6/16/44	" "
----		Chiyoko	(Married MATSUYAMA,Henry T.)												
6592	NAKAMURA	Masato		29604	M	9/23/98	M	A	2474332	PuAC	8/19/42	Seattle, Wash.	Ind-Empl	6/7/43	Bloomington, Ill.
6593		Terao Robert		"	M	7/3/30	S	C	--	"	"	" "	Ind-JnFam	"	" "
6594		Rae Mary		"	F	6/21/08	M	C	--	"	"	" "	Ind-Empl	"	" "
6595		Kikue Frances		"	F	9/2/29	S	C	--	"	"	" "	Ind-JnFam	"	" "
6596	NAKAMURA	Fumi		10924	F	3/1/93	W	A	3054400	PuAC	9/3/42	Seattle, Wash.	Ind-Empl	5/10/43	Chicago, Ill.
6597		Kimi Marion		"	F	9/28/19	S	C	--	"	"	" "	" "	3/25/43	" "
6598		Hiroshi		"	M	10/7/20	S	C	--	"	"	" "	Ind-Educ	1/4/43	New York, N.Y.
6599		Kooru Karl		"	M	7/6/16	S	C	--	"	"	" "	Ind-AF	5/12/43	Ft. Douglas, Utah
6600	NAKAMURA	Sadakichi		26021	M	5/6/85	M	A	5660361	Seas(St.C)	11/21/42	Seattle, Wash.	T-Topaz	7/6/44	Topaz, Utah
6601	NAKAMURA	Chiyeko		11444	F	3/9/03	M	A	3054661	PuAC	8/31/42	Seattle, Wash.	Ind-Vot Int	1/23/44	Crystal City, ~~Utah~~ Texas
6602		Yuriko		"	F	6/11/22	S	C	--	"	"	" "	Ind-Empl	4/26/43	St. Paul, Minn.
6603		Soichiro		"	M	2/7/28	S	C	--	"	"	" "	Ind-Vot Int	1/23/44	Crystal City, ~~Utah~~ Texas
6604		Sumiko		"	F	11/6/29	S	C	--	"	"	" "	" "	"	" " "
6605	NAKAMURA	Haruo Louis		25022	M	3/10/90	S	A	3591188	T-HtMt	9/18/44	Wapato, Wash.	D	10/2/44	

129

NO.	NAME	OTHER NAMES.	FAMILY NAME	SEX	DATE OF BIRTH	M.S.	CIT.	ALIEN REGIS. NO.	TYPE OF ORIGINAL ENTRY	DATE OF ORIGINAL ENTRY	PRE-EVACUATION ADDRESS	TYPE OF FINAL DEPARTURE	DATE OF FINAL DEPARTURE	DESTINATION OF FINAL DEPARTURE
6606	NAKAMURA	Tsue	15676	F	2/1/92	W	A	3777735	PrAC	9/10/42	Gaston, Ore.	Ind-Empl	5/9/44	Boise, Idaho
6607		Tatsuji Tats	"	M	12/10/16	S	C	--	"	"	" "	"	2/19/43	Ontario, Ore.
6608		Ben	"	M	1/13/31	S	C	--	"	"	" "	"	3/5/43	" "
6609		Tsugie Mary	"	F	4/23/24	S	C	--	"	"	" "	Term with Grant	1/15/45	" "
6610		Hatsue Esther	"	F	10/20/19	S	C	--	"	"	" "	Ind-Empl	3/4/43	Malheur, Ore.
6611		Rokuo George	"	M	8/-3/29	S	C	--	"	"	" "	Term with Grant	7/3/43	Ontario, Ore.
6612		Mitsue Alice	"	F	3/13/26	S	C	--	"	"	" "	Ind-Empl	1/29/44	" "
6613	NAKAMURA	Yoshiyuki Jack	11426	M	9/9/14	M	C	--	PuAc	8/22/42	Seattle, Wash.	Ind-Empl	2/18/44	Nyssa, Ore.
6614		Kiyoko May	"	F	2/2/18	M	C	--	"	"	" "	"	2/16/44	" "
6615		Janet	"	F	6/12/43	S	C	--	B	6/12/43		Ind-JnFam	"	" "
6616	NAKAMURA	Tura Fred	10820	M	7/7/96	M	C	--	PuAC	9/5/42	Seattle, Wash.	Ind-Empl	8/30/44	New York, N.Y.
6617		Toki	"	F	1/5/03	M	C	--	"	"	" "	"	"	" "
6618		Yaeko Eileen	"	F	1/13/28	S	C	--	"	"	" "	Ind-JnFam	"	" "
6619	NAKAMURA	Tetsuji Theodore	16626	M	4/1/03	M	A	4068826	PuAC	8/16/42	Seattle, Wash.	Ind-Empl	9/3/43	Spokane, Wash.
6620		Sakae	"	F	6/5/08	M	C	--	"	"	" "	"	"	" "
6621		Tetsuo Theodore	"	M	5/20/33	S	C	--	"	"	" "	Ind-Jn Fam	"	" "
6622		Kino	"	F	5/21/72	W	A	2795000	"	"	" "	"	3/19/44	" "
6623	NAKAMURA	Kyotaro	91352	M	10/30/04	W	A	3263742	P-Kooshia	3/26/44	Milwaukie, Ore.	Ind-Empl	7/25/44	Ontario, Ore.
6624	NAKAMURA	Zenkichi	11760	M	12/25/89	S	A	3304781	PuAC	8/16/42	Seattle, Wash.	Term with Grant	5/9/45	Seattle, Wash.
6625	NAKANISHI	Yasuke Bruce	16871	M	12/20/07	M	C	--	PuAC	9/4/42	Tacoma, Wash.	Ind-Empl	7/14/43	Caldwell, Idaho
6626		Kimi	"	F	9/16/16	M	C	--	"	"	" "	"	7/20/43	" "
6627		Kikue Helen	"	F	1/15/40	S	C	--	"	"	" "	Ind-JnFam	"	" "
6628		Gary	"	M	8/26/41	S	C	--	"	"	" "	"	"	" "
6629	NAKANISHI	Suekichi	15268	M	6/16/80	M	A	3133001	PrAC	9/-/42	Portland, Ore.	T-S	9/25/43	Tule,Lake, Calif.
6630		Yoshi	"	F	6/28/01	M	A	2865712	"	"	" "	"	"	" "
6631		Miyoko	"	F	4/2/21	S	C	--	"	"	" "	"	"	" "
6632		Minoru	"	M	11/2/22	S	C	--	"	"	" "	"	"	" "
6633	NAKANO	Fui	11633	F	2/1/77	W	A	2230447	PuAC	8/30/42	Seattle, Wash.	Term with Grant	10/19/45	Seattle, Wash.
6634		Yoshiaki Frank	"	M	5/31/14	S	C	--	"	"	" "	Ind-Empl	4/12/43	Chicago, Ill.
6635		Ayako Florence	"	F	7/24/14	M	C	--	"	"	" "	"	2/8/44	" "
6636		Toshikatsu Ray	"	M	11/9/06	M	C	--	"	"	" "	"	"	" "
6637	NAKANO	Hiroshi John	17562	M	5/21/00	M	A	2531665	PuAC	8/19/42	Seattle, Wash.	Term with Grant	10/5/45	Denver, Colo.
6638		Tsuruko	"	F	1/1/15	M	C	--	"	"	" "	" " "	"	" "
6639		Hiroshi	"	M	12/18/43	S	C	--	B	12/18/43		D	12/19/43	
6640		Tsuyoshi	"	M	1/15/45	S	C	--	B	1/15/45		Term with Grant	10/5/45	" "
6641	NAKANO	Kuro	11606	M	3/13/00	M	A	2739267	PuAC	8/31/42	Seattle, Wash.	Term with Grant	3/8/45	Chicago, Ill.
6642		Setsuko	"	F	9/9/02	M	A	2739368	"	"	" "	" " "	7/17/45	Seattle, Wash.
6643		Yuriko Suzanne	"	F	7/11/27	S	C	--	"	"	" "	" " "	1/22/45	Chicago, Ill.
6644		George	"	M	5/27/29	S	C	--	"	"	" "	" " "	3/26/45	Gooding, Idaho
6645		Tadao Roy	"	M	9/11/31	S	C	--	"	"	" "	" " "	7/17/45	Seattle, Wash.
6646		Shizue June	"	F	4/25/35	S	C	--	"	"	" "	" " "	"	" "
6647		Takeo James	"	M	12/6/36	S	C	--	"	"	" "	" " "	"	" "
6648		Kuwataro	"	M	10/26/77	W	A	2932421	"	"	" "	D " "	6/3/45	" "
6649		Hajime John	"	M	12/22/24	S	C	--	"	"	" "	Ind-Empl	4/3/43	Madison, Wisc.
6650	NAKANO	Takaru	19442	M	11/25/90	S	A	5293187	T-Tule	9/30/43	Tacoma, Wash.	Term with Grant	10/15/45	Tacoma, Wash.

NO.	NAME	OTHER NAMES.	FAMILY NAME	SEX	DATE OF BIRTH	M.S.	CIT.	ALIEN REGIS. NO.	TYPE OF ORIGINAL ENTRY	DATE OF ORIGINAL ENTRY	PRE-EVACUATION ADDRESS	TYPE OF FINAL DEPARTURE	DATE OF FINAL DEPARTURE	DESTINATION OF FINAL DEPARTURE
6606	NAKAMURA	Tsue	15676	F	2/1/92	W	A	3777735	PrAC	9/10/42	Gaston, Ore.	Ind-Empl	3/9/44	Boise, Idaho
6607		Tatsuji Tats	"	M	12/10/16	S	C	--	"	"	" "	"	2/19/43	Ontario, Ore.
6608		Ben	"	M	1/13/31	S	C	--	"	"	" "	"	3/5/43	" "
6609		Tsugie Mary	"	F	4/23/24	S	C	--	"	"	" "	Term with Joint Grant	1/15/45	" "
6610		Hatsue Esther	"	F	10/20/19	S	C	--	"	"	" "	Ind-Empl	3/4/43	Malheur, Ore.
6611		Rokuo George	"	M	8/13/29	S	C	--	"	"	" "	Term with Grant	7/3/43	Ontario, Ore.
6612		Mitsue Alice	"	F	3/13/26	S	C	--	"	"	" "	Ind-Empl	1/19/44	" "
6613	NAKAMURA	Yoshiyuki Jack	11426	M	9/9/14	M	C	--	PuAc	8/22/42	Seattle, Wash.	Ind-Empl	2/18/44	Nyssa, Ore.
6614		Kiyoko May	"	F	2/2/18	M	C	--	"	"	" "	"	2/16/44	" "
6615		Janet	"	F	6/12/43	S	C	--	B	6/12/43		Ind-JnFam	"	" "
6616	NAKAMURA	Tura Fred	10820	M	7/7/96	M	C	--	PuAC	9/5/42	Seattle, Wash.	Ind-Empl	8/30/44	New York, N.Y.
6617		Toki	"	F	1/5/03	M	C	--	"	"	" "	" "	"	" "
6618		Yaeko Eileen	"	F	1/13/28	S	C	--	"	"	" "	Ind-JnFam	"	" "
6619	NAKAMURA	Tetsuji Theodore	16626	M	4/1/03	M	A	4068826	PuAC	8/16/42	Seattle, Wash.	Ind-Empl	9/3/43	Spokane, Wash.
6620		Sakae	"	F	6/5/08	M	C	--	"	"	" "	"	"	" "
6621		Tetsuo Theodore	"	M	5/20/33	S	C	--	"	"	" "	Ind-Jn Fam	"	" "
6622		Kino	"	F	5/21/72	W	A	2795000	"	"	" "	"	3/19/44	" "
6623	NAKAMURA	Kyotaro	91352	M	10/30/04	W	A	3263742	P-Kooshia	3/26/44	Milwaukie, Ore.	Ind-Empl	7/25/44	Ontario, Ore.
6624	NAKAMURA	Zenkichi	11760	M	12/25/89	S	A	3304781	PuAC	8/16/42	Seattle, Wash.	Term with Grant	5/9/45	Seattle, Wash.
6625	NAKANISHI	Yasuke Bruce	16871	M	12/20/07	M	C	--	PuAC	9/4/42	Tacoma, Wash.	Ind-Empl	7/14/43	Caldwell, Idaho
6626		Kimi	"	F	9/16/16	M	C	--	"	"	" "	"	7/20/43	" "
6627		Kikue Helen	"	F	1/15/40	S	C	--	"	"	" "	Ind-JnFam	"	" "
6628		Gary	"	M	8/26/41	S	C	--	"	"	" "	"	"	" "
6629	NAKANISHI	Suekichi	15268	M	6/16/80	M	A	3133001	PrAC	9/8/42	Portland, Ore.	T-S	9/25/43	Tule,Lake, Calif.
6630		Yoshi	"	F	6/28/01	M	A	2865712	"	"	" "	"	"	" "
6631		Miyoko	"	F	4/2/21	S	C	--	"	"	" "	"	"	" "
6632		Minoru	"	M	11/2/22	S	C	--	"	"	" "	"	"	" "
6633	NAKANO	Fui	11633	F	2/1/77	W	A	2230447	PuAC	8/30/42	Seattle, Wash.	Term with Grant	10/19/45	Seattle, Wash.
6634		Yoshiaki Frank	"	M	5/31/14	S	C	--	"	"	" "	Ind-Empl	4/12/43	Chicago, Ill.
6635		Ayako Florence	"	F	7/24/14	M	C	--	"	"	" "	"	2/8/44	" "
6636		Toshikatsu Ray	"	M	11/9/06	M	C	--	"	"	" "	"	"	" "
6637	NAKANO	Hiroshi John	17562	M	5/21/00	M	A	2531665	PuAC	8/19/42	Seattle, Wash.	Term with Grant	10/5/45	Denver, Colo.
6638		Tsuruko	"	F	1/1/15	M	C	--	"	"	" "	" " "	"	" "
6639		Hiroshi	"	M	12/18/43	S	C	--	B	12/18/43		D	12/19/43	
6640		Tsuyoshi	"	M	1/15/45	S	C	--	B	1/15/45		Term with Grant	10/5/45	" "
6641	NAKANO	Kuro	11606	M	3/13/00	M	A	2739267	PuAC	8/31/42	Seattle, Wash.	Term with Grant	3/8/45	Chicago, Ill.
6642		Setsuko	"	F	9/9/02	M	A	2739368	"	"	" "	" " "	7/17/45	Seattle, Wash.
6643		Yuriko Suzanne	"	F	7/11/27	S	C	--	"	"	" "	" " "	1/22/45	Chicago, Ill.
6644		George	"	M	5/27/29	S	C	--	"	"	" "	" " "	5/26/45	Gooding, Idaho
6645		Tadao Roy	"	M	9/11/31	S	C	--	"	"	" "	" " "	7/17/45	Seattle, Wash.
6646		Shizue June	"	F	4/25/35	S	C	--	"	"	" "	" " "	"	" "
6647		Takeo Janes	"	M	12/6/36	S	C	--	"	"	" "	" " "	"	" "
6648		Kuwataro	"	M	10/26/77	W	A	2932421	"	"	" "	D " "	6/3/45	" "
6649		Hajime John	"	M	12/22/24	S	C	--	"	"	" "	Ind-Empl	4/3/43	Madison, Wisc.
6650	NAKANO	Takaru	19442	M	11/25/90	S	A	5493187	T-Tule	9/30/43	Tacoma, Wash.	Term with Grant	10/15/45	Tacoma, Wash.

NO.	NAMES		OTHER NAMES	FAMILY NUMBER	SEX	DATE OF BIRTH	M.S.	CIT.	ALIEN REGIS. NO.	TYPE OF ORIGINAL ENTRY	DATE OF ORIGINAL ENTRY	PRE-EVACUATION ADDRESS	TYPE OF FINAL DEPARTURE	DATE OF FINAL DEPARTURE	DESTINATION OF FINAL DEPARTURE
6651	NAKANO	Kaku		10717	M	3/19/06	M	A	2944266	PuAC	9/2/42	Seattle, Wash.	Term with Grant	5/23/45	Seattle, Wash.
6652		Namie		"	F	8/25/02	M	A	2472962	"	"	"	" " "	7/31/45	"
6653	MASUDA	Chizuko		"	F	3/28/20	S	C	---	"	"	"	" " "	7/16/45	"
6654	NAKANO	Kazuo		12004	M	10/28/02	M	A	2775636	PuAC	8/21/42	Seattle, Wash.	Term with Grant	9/19/45	Seattle, Wash.
6655		Tamiko Alice	(Nee OKANO)	11873	F	8/14/16	M	C	---	"	"	"	" " "	"	"
6656		Kazumi Eugene		12004	M	2/23/44	S	C	---	B	2/23/44		" " "	"	"
6657	NAKANO	Hikotaro		17580	M	7/14/82	M	A	2167427	T-Tule	5/31/44	Seattle, Wash.	Term with Grant	8/5/45	St. Paul, Minn.
6658		Masa		"	F	3/18/85	M	A	1988003	"	"	"	" " "	"	"
6659	NAKANO	Shigematsu		11652	M	12/4/89	M	A	3118955	PuAC	8/30/42	Seattle, Wash.	Term with Grant	9/11/45	Seattle, Wash.
6660		Asao		"	F	11/25/98	M	A	2867939	"	"	"	" " "	"	"
6661		Mieko		"	F	12/12/26	S	C	---	"	"	"	" " "	"	"
6662		Lilly Chiyeko		"	F	11/20/30	S	C	---	"	"	"	" " "	"	"
6663	NAKANO	Shunji		10753	M	3/3/88	M	A	2665449	PuAC	9/4/42	Seattle, Wash.	D	2/24/45	
6664		Tatsuo		"	M	5/22/25	S	C	---	"	"	"	Ind-Invit	6/9/44	Chicago, Ill.
6665	NAKANO	Unhei		43079	M	8/15/81	S	A	3153153	PuAC	8/16/42	Puyallup, Wash.	Term with Grant	9/5/45	Twin Falls, Idaho
6666	NAKANO	Takao		24417	M	11/20/13	S	C	---	T-Tule	9/30/43	Rio Linda, Calif.	Term with Grant	8/6/45	Sacramento, Calif.
6667		Shigeo		"	M	6/21/11	S	C	---	"	"	"	Ind-Empl	6/3/44	Cleveland, Ohio
6668	NAKANO	Tsurumatsu		27531	M	10/20/75	S	A	3840371	T-Tule	9/30/43	Sacramento, Calif.	Term with Grant	10/1/45	Sacramento, Calif.
6669	NAKANO	Royal Samuel		1302	M	5/7/04	M	A	5159831	PrAC	9/10/42	Portland, Ore.	Ind-Empl	2/28/44	Burley, Idaho
6670	NAKANO	Toichi		19659	M	4/15/75	M	A	2286750	T-Tule	9/25/43	Port Townsend, Wash.	Ind-Empl	12/15/44	Port Townsend, Wash.
6671		Shiku		"	F	3/2/89	M	A	2707972	"	"	"	"-JnFam	"	"
6672		Minnie		"	F	4/14/17	S	C	---	"	"	"	" "	"	"
6673		Lois Masako		"	F	7/11/19	S	C	---	"	"	"	" "	"	"
6674		George Kiyomi		"	M	1/4/23	S	C	---	"	"	"	" "	"	"
6675		Evangeline Tsuruko		"	F	3/14/25	S	C	---	"	"	"	" "	"	"
6676	NAKAO	Isamu		003	M	8/24/14	M	C	---	T-Manz	2/26/43	Port Blakely, Wash.	Ind-Empl	3/13/44	Burley, Idaho
6677		Kazuko	(Nee SAKAI)	010	F	12/13/19	M	C	---	"	"	"	Term with Grant	4/2/45	Declo, Idaho
6678		Masami Bruce		003	M	12/2/43	S	C	---	B	12/2/43		" " "	"	"
6679	NAKAO	Torazo		003	M	7/4/74	M	A	5533265	T-Manz	2/26/43	Port Blakely, Wash.	Term with Grant	10/3/45	Winslow, Wash.
6680		Kuma		"	F	6/6/74	M	A	2094304	"	"	"	" " "	"	"
6681		Tomeyo		9278	F	8/9/12	S	C	---	"	"	Los Angeles, Calif.	Term with Grant	7/16/45	Los Angeles, Calif.
6682	NAKAO	Masayoshi		15416	M	10/12/11	M	A	1974447	T-Tule	9/30/43	Nalcotta, Wash.	Term with Grant	9/27/45	Seattle, Wash.
6683		Mieko		"	F	7/9/21	M	C	---	"	"	"	" " "	"	"
6684		Irene Hiroko		"	F	2/6/41	S	C	---	"	"	"	" " "	"	"
6685		Judith Kazuye		"	F	8/22/42	S	C	---	"	"	"	" " "	"	"
6686		Baby Constance Fumiko		"	F	7/27/44	S	C	---	B	7/27/44	Tule Lake, Calif.	" " "	"	"
6687	NAKAO	Yonezo		003	M	1/9/05	M	C	---	T-Manz	2/26/43	Port Blakely, Wash.	Term with Grant	3/24/45	Cascade, Idaho
6688		Martha		19778	M	2/21/10	M	C	---	"	"	Silverdale, Wash.	Ind-Invit	9/28/44	Minneapolis, Minn.
6689	NAKAO	Sugaichi Sam		16967	M	2/12/94	M	A	2156215	T-Tule	11/12/43	South Bend, Wash.	Term with Grant	10/2/45	Seattle, Wash.
6690		Haruyo		"	F	6/23/94	M	A	2156217	"	"	"	" " "	"	"
6691	NAKAO	Taitaro		19831	M	3/22/79	M	A	1836414	T-Tule	9/30/43	Nalcotta, Wash.	Term with Grant	10/19/45	Seattle, Wash.
6692		Mitsuko		"	F	1/26/87	M	A	1836409	"	"	"	" " "	"	"
6693	NAKASHIMA	George Masaru		19530	M	10/22/13	M	C	---	T-Tule	9/30/43	Tacoma, Wash.	Term with Grant	8/1/45	Ontario, Ore.
6694		Yoshiye Marie		"	F	2/9/20	M	C	---	"	"	"	" " "	"	"
6695		Satoru Ronald		"	M	9/6/44	S	C	---	B	9/6/44		" " "	"	"

NO.	NAME		OTHER NAMES	FAMILY NUMBER	SEX	DATE OF BIRTH	M.S.	CIT.	ALIEN REGIS. NO.	TYPE OF ORIGINAL ENTRY	DATE OF ORIGINAL ENTRY	PRE-EVACUATION ADDRESS	TYPE OF FINAL DEPARTURE	DATE OF FINAL DEPARTURE	DESTINATION OF FINAL DEPARTURE
6696	NAKASHIMA	Noboru		26160	M	10/15/88	S	A	2652340	Seas (StAC)	11/21/42	Stockton, Calif.	Term with Grant	4/6/45	Cascade, Idaho
6697	NAKASHIMA	Itsunobu		16892	M	11/26/03	S	A	1758675	PuAC	8/16/42	National, Wash.	T-S	9/25/43	Tule Lake, Calif.
6698	NAKASHIMA	Isamu		11622	M	6/15/99	S	A	5619256	PuAC	8/18/42	Seattle, Wash.	Term with Grant	8/28/45	Seattle, Wash.
6699	NAKASHIMA	Chika		28154	F	2/20/92	W	A	3950320	T-Tule	9/25/43	Sacramento, Calif.	Term with Grant	10/16/45	Elcanto, Wash.
6700		Haruko		"	F	12/15/25	S	C	--	"	"	" "	" " "	7/9/45	Boise, Idaho
6701		George Hiroshi		"	M	6/5/29	S	C	--	"	"	" "	" " "	10/16/45	Elcanto, Wash.
6702		Noboru James		"	M	6/5/29	S	C	--	"	"	" "	" " "	"	" "
6703		Sam Isami		"	M	1/5/16	S	C	--	"	"	" "	" " "	2/1/45	Cleveland, Ohio
6704		Tsutomu Harry		"	M	11/27/19	S	C	--	"	"	" "	" " "	8/21/45	Blackfoot, Idaho
6705		Shigeru		"	M	10/17/23	S	C	--	"	"	" "	Ind-Empl	7/11/44	Anderson Dam, Idaho
6706	NAKASHIMA	Masao		12152	M	1/19/97	M	A	2844500	PuAC	9/5/42	Tacoma, Wash.	Term with Grant	10/18/45	Tacoma, Wash.
6707		Suyeko		"	F	1/1/07	M	A	3087539	"	"	" "	" " "	"	" "
6708		Akira		"	M	12/8/23	S	C	--	"	9/14/42	" "	" " "	"	" "
6709		Fumiko		"	F	5/7/25	S	C	--	"	9/5/42	" "	" " "	"	" "
6710		Hiroshi		"	M	1/26/27	S	C	--	"	"	" "	" " "	"	" "
6711		Shizuko		"	F	3/23/29	S	C	--	"	"	" "	" " "	"	" "
6712	NAKASHIMA	Shikichi George		12151	M	12/20/99	M	A	3087546	PuAC	9/5/42	Tacoma, Wash.	T-S	5/4/44	Tule Lake, Calif.
6713		Kiyoko		"	F	1/7/15	M	C	--	"	"	" "	"	"	" " "
6714		Pauline Hiroko		"	F	6/10/36	S	C	--	"	"	" "	"	"	" " "
6715		Eddie Toshiyuki		"	M	3/6/38	S	C	--	"	"	" "	"	"	" " "
6716		Mariye Marie		"	F	12/25/39	S	C	--	"	"	" "	"	"	" " "
6717		Irene Mineko		"	F	2/8/43	S	C	--	B	2/8/43		"	"	" " "
6718	NAKASHIMA	Kikutaro		17741	M	12/1/75	W	A	2059537	PuAC	8/30/42	Sumner, Wash.	Term with Grant	9/12/45	Seattle, Wash.
6719		Natsuko Nancy		"	F	7/4/16	S	C	--	"	"	" "	" " "	"	" "
6720		Masaru Frank		"	M	9/20/28	S	C	--	"	"	" "	" " "	3/16/45	Idaho Falls, Idaho
6721		Suyeyoshi Dickie		"	M	3/21/30	S	C	--	"	"	" "	" " "	9/12/45	Seattle, Wash.
6722		Akira		"	M	1/5/17	S	C	--	"	"	" "	Ind-Empl	8/20/43	Whitefish, Mont.
6723	NAKASHIMA	Takeo		17293	M	3/31/15	M	C	--	I-Rowley Gen Hosp	11/12/43	Mt.Vernon, Wash.	Term with Grant	9/23/45	Emmett, Idaho
6724		Setsuko	(Nee NAGISUGI)	12171	F	12/24/18	M	C	--	PuAC	8/20/42	Sumner, Wash.	" " "	"	" "
6725	NAKASHIMA	Kamesaburo		17440	M	1/30/90	M	A	2822539	PuAC	8/17/42	Seattle, Wash.	Term with Grant	9/10/45	Spokane, Wash.
6726		Yoshino		"	F	12/19/03	M	A	3015027	"	"	" "	" " "	"	" "
6727		Hajime		"	M	10/26/24	S	C	--	"	"	" "	" " "	"	" "
6728		Isao		"	M	9/17/22	S	C	--	"	"	" "	Ind-Penal	8/8/44	Boise, Idaho
6729	NAKASHIMA	Uzutaro Harry		11272	M	10/10/78	M	A	3103175	PuAC	8/30/42	Seattle, Wash.	Term with Grant	9/11/45	Seattle, Wash.
6730		Tsuruno		"	F	1/21/94	M	A	2374214	"	"	" "	" " "	"	" "
6731		Mine Minnie		"	F	8/13/24	S	C	--	"	"	" "	" " "	8/28/45	St. Paul, Minn.
6732	NAKASHIMA	Junta		15284	M	2/7/84	S	A	2354877	PrAC	9/10/42	Portland, Ore.	Term with Grant	10/3/45	Portland, Ore.
6733	NAKASHIMA	Helen	(Nee SHIMIZU)	33031	F	8/20/19	M	C	--	PuAC	8/31/42	Ketchikan, Alaska	Term with Grant	10/26/45	Seattle, Wash.
6734		John Yoneyo		"	M	2/26/17	M	C	--	"	"	" "	" " "	5/23/45	Smith Prairie, Idaho
6735	NAKASHIMA	Asao Tomoe		29618	M	7/26/88	M	A	2284446	PuAC	8/16/42	Seattle, Wash.	Term with Grant	6/29/45	Seattle, Wash.
6736		Taku		"	F	3/1/91	M	A	2706533	"	"	" "	" " "	7/10/45	" "
6737	NAKASHIMA	Tokutaro		17438	M	7/24/87	M	A	3020788	PuAC	8/17/42	Seattle, Wash.	Term with Grant	8/15/45	Spokane, Wash.
6738		Rie		"	F	12/25/96	M	A	3015058	"	"	" "	" " "	9/10/45	" "
6739		Tsutomu		"	M	10/5/29	S	C	--	"	"	" "	" " "	"	" "
6740		Yoshiko Josephine		"	F	5/30/21	S	C	--	"	"	" "	Ind-Empl	8/29/43	Chicago, Ill.
6741		Haruko		"	F	2/21/26	S	C	--	"	"	" "	" "	10/30/44	Boise, Idaho
6742	NAKASHIMA	Harry Nobuo		17577	M	2/9/04	S	A	2012598	PuAC	8/16/42	Seattle, Wash.	Ind-Empl	5/20/44	Butte, Mont.

NO.	NAME	OTHER NAMES	FAMILY NUMBER	SEX	DATE OF BIRTH	M.S.	CIT.	ALIEN REGIS. NO.	TYPE OF ORIGINAL ENTRY	DATE OF ORIGINAL ENTRY	PRE-EVACUATION ADDRESS	TYPE OF FINAL DEPARTURE	DATE OF FINAL DEPARTURE	DESTINATION OF FINAL DEPARTURE
----	NAKASHIMA Keishi	(See ECHIGO)												
6743	NAKASHIMA Kintaro		17439	M	8/1/81	M	A	2774922	P-Kooskia	1/25/44	Seattle, Wash.	Term with Grant	5/23/45	Seattle, Wash.
6744	Yukie		"	F	10/22/94	M	A	3020797	PuAC	8/17/42	" "	" " "	6/7/45	" "
6745	Sakiko		"	F	12/20/24	S	C	--	"	"	" "	" " "	5/23/45	" "
6746	Sadako		"	F	4/11/28	S	C	--	"	"	" "	" " "	6/7/45	" "
6747	Hiroshi		"	M	4/1/30	S	C	--	"	"	" "	" " "	"	" "
6748	NAKASHIMA Daisuke		17395	M	8/24/39	S	C	--	PuAC	9/4/42	Seattle, Wash.	Ind-Vol Int	8/21/44	Crystal City, Texas
6749	Shigeko May		"	F	4/25/09	M	A	2848953	"	"	" "	" " "	"	" " "
6750	Kazuko		"	F	8/22/36	S	C	--	"	"	" "	" " "	"	" " "
6751	NAKASHIMA Teruko		43008	F	11/22/12	M	C	--	PuAC	9/1/42	Seattle, Wash.	Ind-Vol Int	6/22/43	Cyrstal City, Texas
6752	Kimiye		"	F	2/15/40	S	C	--	"	"	" "	" " "	"	" " "
6753	Katsuro Arthur		"	M	8/14/41	S	C	--	"	"	" "	" " "	"	" " "
6754	NAKASHIMA Katsuharu		16221	M	11/16/74	M	A	4524795	PrAC	9/8/42	Portland, Ore.	Ind-JnFam	5/8/44	Colbert, Wash.
6755	Suzu		"	F	1/13/80	M	A	4524796	"	"	" "	" "	"	" "
6756	NAKASHIMA Katsutoshi George		16225	M	5/24/05	M	C	--	PrAC	9/9/42	Portland, Ore.	Ind-JnFam	4/27/43	Chicago, Ill.
6757	Sumire Marion		"	F	8/16/12	M	C	--	"	"	" "	" "	"	" "
6758	Shizuko Mira		"	F	2/11/42	S	C	--	"	"	" "	" "	"	" "
6759	NAKASHIMA Hideko		17433	F	1/2/24	S	C	--	PuAC	8/17/42	Seattle, Wash.	Ind-JnFam	8/29/43	Chicago, Ill.
6760	NAKASHIMADA Tatsuzo		15576	M	2/7/81	M	A	3265065	PrAC	9/9/42	Troutdale, Ore.	Term with Grant	10/14/45	Portland, Ore.
6761	Kisano		"	F	10/10/92	M	A	3265066	"	"	" "	" " "	"	" "
6762	Elsie Hisaye		"	F	4/24/18	S	C	--	"	"	" "	" " "	9/7/45	" "
6763	Margaret Haruko		"	F	3/24/29	S	C	--	I-Hosp	12/20/42	" "	" " "	10/14/45	" "
6764	Betty Sueko Jane		"	F	6/9/32	S	C	--	PrAC	9/9/42	" "	" " "	"	" "
6765	Takey Tatsumi		"	M	5/5/22	S	C	--	"	"	" "	Ind-AF	10/6/44	St. Douglas, Utah
6766	NAKASO Masao		17711	M	11/29/18	M	C	--	PuAC	8/30/42	Pacific City, Wash.	Ind-Empl	4/10/43	Twin Falls, Idaho
6767	Haruko		"	F	12/11/19	M	C	--	"	"	" " "	" "	"	Shoshone, Idaho
6768	NAKASO Yoshi		17711	F	2/20/97	W	A	2529850	PuAC	8/30/42	Pacific City, Wash.	Term with Grant	4/27/45	Chicago, Ill.
6769	Masaru Johnny		"	M	10/30/28	S	C	--	"	"	" " "	" " "	5/29/45	" "
6770	Chiyoko		"	F	6/17/20	S	C	--	"	"	" " "	Ind-Empl	1/14/44	Ogden, Utah
6771	Toshiko		"	F	9/26/21	S	C	--	"	"	" " "	Term with Grant	4/27/45	Chicago, Ill.
6772	Mary		"	F	4/29/25	S	C	--	"	"	" " "	Ind-Empl	4/18/44	Twin Falls, Idaho
6773	Masami Sam		"	M	8/15/26	S	C	--	"	"	" " "	" "	"	" " "
6774	NAKASONE Buhei		11157	M	3/10/83	W	A	2951998	P-Santa Fe	7/9/43	Seattle, Wash.	Term with Grant	9/20/45	Flint, Mich.
6775	Shige		"	F	12/26/97	W	A	2599482	PuAC	8/18/42	" "	D	1/21/45	
6776	Takeshi Meribeth		"	F	9/10/17	S	C	--	"	"	" "	Term with Grant	3/17/45	Flint, Mich.
6777	Robert T.		"	M	3/9/20	S	C	--	"	8/10/42	" "	Ind-Empl	3/23/43	Chicago, Ill.
6778	Sumire Violette		"	F	7/19/22	S	C	--	"	8/18/42	" "	" "	9/4/43	" "
6779	Ikuko Christina		"	F	6/20/29	S	C	--	"	"	" "	Term with Grant	3/17/45	Flint, Mich.
6780	NAKATA Atsuo		15225	M	9/15/88	M	A	5399904	PrAC	9/9/42	Portland, Ore.	Term with Grant	6/5/45	Spokane, Wash.
6781	Yuka		"	F	12/20/97	M	A	3346382	"	"	" "	" " "	"	" "
6782	Harry Hiroshi		"	M	1/1/24	S	C	--	"	"	" "	Term-AF	5/4/45	Ft. Douglas, Utah
6783	Mary Yoshiko		"	F	7/6/26	S	C	--	"	"	" "	Term with Grant	6/5/45	Spokane, Wash.
6784	Smith Sumio		"	M	12/17/28	S	C	--	"	"	" "	" " "	"	" "
6785	NAKATA Fumio Frank		16121	M	11/16/98	M	A	3346698	PrAC	9/8/42	Portland, Ore.	Term with Grant	9/25/45	Portland, Ore.
6786	Yaeno		"	F	3/7/03	M	A	3551808	"	"	" "	" " "	"	" "
6787	Mikie	(Nee MIYAZAKI)	"	F	8/11/24	S	C	--	"	"	" "	" " "	1/28/45	Chicago, Ill.
6788	Sachiko	" "	"	F	6/15/26	S	C	--	"	"	" "	" " "	8/27/45	" "
6789	Takae		"	F	2/23/23	S	C	--	"	"	" "	Ind-Educ	9/9/43	" "
6790	NAKATA Hisakichi		17045	M	2/1/90	M	A	1905075	T-Tule	9/27/43	Kent, Wash.	Term with Grant	2/27/45	Payette, Idaho
6791	Ohisa		"	F	6/28/93	M	A	1905074	"	"	" "	" " "	4/5/45	" "
6792	Minoru Ben		"	M	5/30/24	S	C	--	"	"	" "	" " "	2/27/45	" "

NO.	NAME	OTHER NAMES	FAMILY NUMBER	SEX	DATE OF BIRTH	M.S.	CIT.	ALIEN REGIS. NO.	TYPE OF ORIGINAL ENTRY	DATE OF ORIGINAL ENTRY	PRE-EVACUATION ADDRESS	TYPE OF FINAL DEPARTURE	DATE OF FINAL DEPARTURE	DESTINATION OF FINAL DEPARTURE
6793	NAKATA Josuke		16182	M	9/28/89	M	A	3311580	PrAC	9/8/42	Portland, Ore.	Term with Grant	9/7/45	Portland, Ore.
6794	Tsutano		"	F	12/20/95	M	A	3132675	"	"	" "	" " "	"	" "
6795	Harry Akira		"	M	1/1/25	S	C	--	"	"	" "	" " "	3/22/45	Chicago, Ill.
6796	Frank Wataru		"	M	10/9/26	S	C	--	"	"	" "	" " "	9/7/45	Seattle, Wash.
6797	Albert Takeshi		"	M	2/28/23	S	C	--	"	"	" "	Ind-Educ	2/13/43	Denver, Colo.
6798	Alfred Yutaka		"	M	1/29/21	S	C	--	Seas (PrAC)	11/23/42	" "	Ind-Empl	3/10/43	Ontario, Ore.
6799	NAKATA Shigeo		15066	M	2/19/99	M	A	3071288	PrAC	9/8/42	Portland, Ore.	Term with Grant	9/28/45	Portland, Ore.
6800	Kane		"	F	12/8/03	M	A	3510331	"	"	" "	" " "	"	" "
6801	Mary Sumiko		"	F	4/14/32	S	C	--	"	"	" "	" " "	"	" "
6802	George Yoshio		"	M	1/19/34	S	C	--	"	"	" "	" " "	"	" "
6803	NAKATA Kamekichi		16274	M	7/9/78	M	A	5359348	T-Tule	9/25/43	Parkdale, Ore.	Term with Grant	9/1/45	Spokane, Wash.
6804	Naka		"	F	4/1/85	M	A	4856719	"	"	" "	" " "	8/28/45	" "
6805	NAKATA Mitsugu		10898	M	1/16/82	M	A	2968555	PuAC	9/3/42	Seattle, Wash.	Term with Grant	10/20/45	Chicago, Ill.
6806	Katsuyo		"	F	1/5/93	M	A	3204415	"	"	" "	" " "	9/18/45	New York, N.Y.
6807	NAKATA Moto		43158	F	3/1/91	W	A	4574458	PuAC	9/2/42	Seattle, Wash.	Term with Grant	8/29/45	Seattle, Wash.
6808	Masaharu		"	M	1/31/31	S	C	--	"	"	" "	" " "	"	" "
6809	NAKATA Taminosuke		11579	M	4/1/78	S	A	2580880	PuAC	8/30/42	Seattle, Wash.	Term with Grant	8/16/45	Seattle, Wash.
6810	NAKATA Toki		10939	F	12/19/89	M	A	3711553	PuAC	9/3/42	Seattle, Wash.	Term with Grant	10/9/45	Seattle, Wash.
6811	Shotaro		"	M	6/5/74	M	A	2739386	"	"	" "	" " "	"	" "
6812	Mariko		"	F	11/15/24	S	C	--	"	"	" "	Ind-JnFam	12/13/44	Buffalo, N.Y.
6813	NAKATA Masao Mike		11562	M	12/4/17	M	C	--	PuAC	8/19/42	Seattle, Wash.	Ind-Empl	5/6/43	Cheyenne, Wyo.
6814	Aiko Ruth	(Nee FUKUHARA)	"	F	4/2/21	M	C	--	"	8/30/42	" "	" "	11/24/43	Chicago, Ill.
6815	NAKATA Han		11562	F	3/31/83	W	A	2681359	PuAC	8/19/42	Seattle, Wash.	Ind-JnFam	7/7/44	Denver, Colo.
6816	Tatsuo Takeo		"	M	12/8/13	S	C	--	"	"	" "	Ind-Empl	10/12/43	Chicago, Ill.
6817	Teru Teruko		"	F	5/31/22	S	C	--	"	"	" "	Ind-Educ	10/9/42	Rockford, Ill.
6818	Hisa		"	F	11/6/24	S	C	--	"	"	" "	" "	"	" "
6819	NAKATANI Kenichi Kenny		11405	M	8/26/10	M	A	2822545	PuAC	9/2/42	Seattle, Wash.	Term with Grant	4/25/45	Detroit, Mich.
6820	Mihoko		"	F	10/6/21	M	C	--	"	"	" "	" " "	6/29/45	" "
6821	Samaye Sandra		"	F	11/18/40	S	C	--	"	"	" "	" " "	"	" "
6822	Eileen Hatsune		"	F	4/10/44	S	C	--	B	4/10/44		" " "	"	" "
6823	NAKATANI Kinjiro		7684	M	1/13/90	M	A	4393900	T-Tule	9/27/43	Florin, Calif.	Term with Grant	9/10/45	Sacramento, Calif.
6824	Kikuyo		"	F	10/4/03	M	A	3839584	"	"	" "	" " "	"	" "
6825	Kazuhisa		"	M	3/8/27	S	C	--	"	"	" "	" " "	3/7/45	Ames, Iowa
6826	Atsuko		"	F	7/16/29	S	C	--	"	"	" "	" " "	9/10/45	Sacramento, Calif.
6827	Satoru		"	M	12/12/31	S	C	--	"	"	" "	" " "	"	" "
6828	Mamoru		"	M	6/28/35	S	C	--	"	"	" "	" " "	"	" "
6829	Koso		"	M	5/4/38	S	C	--	"	"	" "	" " "	"	" "
6830	Seiji		"	M	9/20/24	S	C	--	"	"	" "	Ind-Empl	3/22/44	Milwaukee, Wis.
6831	NAKATANI Shinako		17718	F	10/6/20	S	C	--	PuAC	8/16/42	Katonville, Wash.	Term with Grant	9/18/45	Seattle, Wash.
6832	Uta		"	F	5/4/85	W	A	3202115	"	"	" "	" " "	"	" "
6833	Tokusaburo		"	M	6/20/98	S	A	3202112	"	"	" "	" " "	"	" "
6834	NAKATANI Ushinosuke		43192	M	1/4/89	M	A	3015306	P-Santa Fe	1/27/44	Seattle, Wash.	Term with Grant	9/14/45	Seattle, Wash.
6835	Fuka		"	F	9/17/88	M	A	3208665	PuAC	9/2/42	" "	" " "	"	" "
----	Kinuko Dorothy	(Married AKAGI)												
6836	NAKATSU Robert Yutaka		20057	M	3/20/20	M	C	--	T-Tule	9/30/43	Longview, Wash.	Term with Grant	6/19/45	Washington, D.C.
6837	Yoshiko		"	F	9/5/18	M	C	--	"	"	Onalaska, Wash.	" " "	"	" "
6838	NAKATSU Kazumi Kenneth		19487	M	11/6/13	M	C	--	I-Hillcrest San	7/21/44	Los Angeles, Calif.	Term with Grant	10/2/45	Los Angeles, Calif.
6839	Yasuko Betty		"	F	5/24/18	M	C	--	T-Tule	9/30/43	Tacoma, Wash.	" " "	"	" "
6840	Jun Wayne		"	M	4/30/45	S	C	--	B	4/30/45		" " "	"	" "

NO.	NAME	OTHER NAMES	FAMILY NUMBER	SEX	DATE OF BIRTH	M.S.	CIT.	ALIEN REGIS. NO.	TYPE OF ORIGINAL ENTRY	DATE OF ORIGINAL ENTRY	PRE-EVACUATION ADDRESS	TYPE OF FINAL DEPARTURE	DATE OF FINAL DEPARTURE	DESTINATION OF FINAL DEPARTURE
6841	NAKATSU Jintaro		16904	M	6/7/79	M	A	2944188	P-Santa Fe	1/18/44	Seattle, Wash.	Term with Grant	9/2/45	Seattle, Wash.
6842	Kance		"	F	9/12/84	M	A	2945200	T-Tule	9/25/43	" "	" " "	"	" "
6843	Yoshiko		"	F	6/1/21	S	C	--	"	"	" "			
6844	Sam		"	M	8/22/25	S	C	--	"	"	" "	Ind-Empl	4/20/44	Chicago, Ill.
												" "	6/1/44	" "
6845	NAKATSUKA Linda Yuriko		3009	F	10/15/39	S	C	--	T-Manz	2/26/43	Santa Monica, Calif.	Ind-~~Empl~~ JnFam	5/20/43	Twin Falls, Idaho
6846	Hatsuko		"	F	6/9/18	M	C	--	"	"	Los Angeles, Calif.	" Empl	"	" " "
6847	~~NAKAYAMA~~ George Masaki		"	M	1/25/08	M	C	--	"	"	Santa Monica, Calif.	" "	"	" " "
6848	NAKAYAMA Helen		"	F	11/30/35	S	C	--	"	"	Los Angeles, Calif.	Ind-JnFam	6/29/43	" " "
6849	NAKAUCHI Yukiharu		17618	M	2/20/87	M	A	2843939	PuAC	8/19/42	Seattle, Wash.	Term with Grant	7/19/45	Chicago, Ill.
6850	Terui		"	F	11/11/93	M	A	2794227	"	"	" "	" " "	"	" "
6851	Miwako		"	F	7/18/28	S	C	--	"	"	" "	" " "	"	" "
6852	Teruko		"	F	3/13/31	S	C	--	"	"	" "	" " "	"	" "
6853	Sachiko		"	F	1/6/20	S	C	--	"	"	" "	" " "	"	" "
6854	Tadashi		"	M	8/29/24	S	C	--	"	"	" "	Ind-Educ	1/4/43	" "
6855	Yoshiko		"	F	4/2/26	S	C	--	"	"	" "	" "	3/21/43	Salt Lake City, Utah
6856	Yukimi		"	F	3/1/22	S	C	--	"	"	" "	Ind-Empl	4/30/43	Chicago, Ill.
												" "	4/23/43	" "
6857	NAKAWATASE Sembei		11117	M	12/18/00	M	A	2151146	PuAC	9/3/42	Seattle, Wash.	Term with Grant	6/8/45	Chicago, Ill.
6858	Moye		"	F	1/16/02	M	A	2932432	"	"	" "	" " "	7/26/45	" "
6859	Masanori James		"	M	1/7/30	S	C	--	"	"	" "	" " "	"	" "
6860	Minoru George		"	M	12/19/32	S	C	--	"	"	" "	" " "	"	" "
6861	Kiyoko		"	F	12/5/38	S	C	--	"	"	" "	" " "	"	" "
6862	Masaru Victor		"	M	4/26/41	S	C	--	"	"	" "	" " "	"	" "
6863	NAKAWATASE Shizuyo		17417	F	2/21/20	M	C	--	VE	2/26/43	Little Rock, Ark.	Term with Grant	9/4/45	Seattle, Wash.
6864	Aiko Juliane		"	F	7/2/43	S	C	--	B	7/2/43		" " "	"	" "
6865	Patricia Ann		"	F	4/16/45	S	C	--	B	4/16/45		" " "	"	" "
6866	NAKAWATASE Tsusuke		19927	M	8/15/71	M	A	2565138	T-Tule	9/30/43	Seattle, Wash.	Term with Grant	10/12/45	Seattle, Wash.
6867	Shio		"	F	5/2/85	M	A	2565118	"	"	" "	" " "	8/21/45	" "
6868	Michiko		"	F	9/10/21	S	C	--	"	"	" "	" " "	"	" "
6869	NAKAYA Hisatsune		16226	M	3/17/95	S	A	1989657	PrAC	9/11/42	Portland, Ore.	Term with Grant	10/14/45	Detroit, Mich.
6870	NAKAYAMA Hidezo		12076	M	3/15/80	M	A	1590588	PuAC	8/19/42	Seattle, Wash.	Term with Grant	7/3/45	Portland, Ore.
6871	Nui		"	F	9/2/87	M	A	1590590	"	"	" "	" " "	"	" "
6872	NAKAYAMA Hiroshi		16788	M	8/1/18	M	C	--	T-Tule	9/25/43	Kent, Wash.	Term with Grant	9/14/45	Seattle, Wash.
6873	Sachiko Ruby		"	F	7/15/20	M	C	--	"	"	" "	" " "	"	" "
6874	Curtis Yukio		"	M	11/1/42	S	C	--	"	"	" "	" " "	"	" "
6875	Dorene Jitsue		"	F	8/21/44	S	C	--	B	8/21/44	Newell, Calif.	" " "	"	" "
												" " "	"	" "
6876	NAKAYAMA Ishi		11309	F	5/8/84	W	A	2959988	PuAC	9/2/42	Seattle, Wash.	Term with Grant	1/8/45	Ontario, Ore.
----	Sue Suzuko	(Married FUJIMOTO)												
6877	NAKAYAMA Tommy Tadashi		17779	M	7/2/23	S	C	--	PuAC	8/16/42	Tacoma, Wash.	Term with Grant	8/29/45	Jerome, Idaho
6878	Takako		"	F	2/24/21	S	C	--	"	"	Firland, Wash.	Term with Grant	2/21/45	Minneapolis, Minn.
6879	NAKAYAMA Yoichi Scott		10799	M	4/9/83	M	A	2775004	PuAC	9/3/42	Seattle, Wash.	Term with Grant	5/7/45	Philadelphia, Penn.
6880	Hana		"	F	6/1/88	M	A	2662632	"	"	" "	" " "	"	" "
6881	Taye Rose		"	F	3/23/25	S	C	--	"	"	" "	Ind-Empl	9/7/44	" "
6882	NAKAYAMA Yukio		12076	M	6/22/19	M	C	--	PuAC	8/19/42	Seattle, Wash.	Ind-Empl	8/23/43	New York, N.Y.
6883	Toshiko	(Nee HIROSHIGE)	17346	F	6/27/20	M	C	--	"	8/17/42	" "	" "	"	" " "
----	NAKAYAMA Helen Sumiko	(See NAKATSUKA)												
6884	NAKAYAMA Katsumi		15259	M	10/28/08	M	C	--	PrAC	9/9/42	Portland, Ore.	Ind-Empl	4/10/44	Chicago, Ill.
6885	Keith Kenji		"	M	4/10/43	S	C	--	B	4/10/43		Ind-JnFam	7/9/44	" "
6886	Kiyoko		"	F	5/1/18	M	C	--	PrAC	9/9/42	Portland, Ore.	" "	"	" "
6887	Joan Teruko		"	F	11/19/38	S	C	--	"	"	" "	" "	"	" "
6888	NAKAYASHIKI Yoshiko		11565	F	5/24/28	S	C	--	PuAC	8/31/42	Seattle, Wash.	Term with Grant	10/3/45	Eden, Idaho
6889	Satono		"	M	3/22/97	W	A	2858058	"	"	" "	" " "	"	" "
6890	NAKAZAKI Tohei		91318	M	10/15/77	M	A	5085347	~~SEAT~~ SEAS (DE)	10/3/43	Chinook, Mont.	D	12/7/43	
6891	NAKAZONO Masanori Arthur		10960	M	8/2/91	W	A	2884200	PuAC	8/17/42	Seattle, Wash.	T-S	9/25/43	Tule Lake, Calif.

NO.	NAME	OTHER NAMES	FAMILY NUMBER	SEX	DATE OF BIRTH	M.S.	CIT.	ALIEN REGIS. NO.	TYPE OF ORIGINAL ENTRY	DATE OF ORIGINAL ENTRY	PRE-EVACUATION ADDRESS	TYPE OF FINAL DEPARTURE	DATE OF FINAL DEPARTURE	DESTINATION OF FINAL DEPARTURE
6892	NAMBA Etsuo		15431	M	10/27/89	M	A	3312074	PrAC	9/9/42	Troutdale, Ore.	Term with Grant	6/11/45	Jamieson, Ore.
6893	Shizuno		"	F	10/5/07	M	A	3312075	"	"	" "	" " "	"	" "
6894	Marie		"	F	3/5/23	S	C	--	"	"	" "	" " "	"	" "
6895	Akio		"	M	9/21/27	S	C	--	"	"	" "	" " "	"	" "
6896	Tom Tomomi		"	M	2/24/21	S	C	--	"	"	" "	" " "	"	" "
6897	Kenji		"	M	5/2/25	S	C	--	"	"	" "	Ind-AF	5/6/43	Ft. Douglas, Utah
												" "	3/23/44	" " "
6898	NAMBA Yasuharu		15100	M	3/29/02	M	A	1468173	PrAC	9/8/42	Portland, Ore.	Term with Grant	8/15/45	Portland, Ore.
6899	Mitsue		"	F	5/7/10	M	C	--	"	"	" "	" " "	"	" "
6900	Joe Toshichika		"	M	9/12/31	S	C	--	"	"	" "	" " "	"	" "
6901	Rose Ayako		"	F	5/24/33	S	C	--	"	"	" "	" " "	8/18/45	" "
----	NAMBA Masa	(See KIMURA)												
----	KIMURA Tetsuzo Kay	" "												
6902	NAMBA Frank Takeo		16736	M	7/13/19	M	C	--	T-Tule	9/25/43	Auburn, Wash.	Ind-Empl	5/6/44	Vale, Ore.
6903	Patricia Judy		"	F	4/1/43	S	C	--	"	"	Newell, Calif.	Ind-JnFam	11/8/44	Evanston, Ill.
6904	Michiko Ruth		"	F	9/30/18	M	C	--	"	"	Auburn, Wash.	" "	"	" "
6905	NAMBA Kazuo		15060	M	3/23/82	M	A	2750889	PrAC	9/10/42	Portland, Ore.	Term with Grant	10/15/45	Indianapolis, Ind.
6906	Shizue		"	F	8/17/94	M	A	2750747	"	"	" "	" " "	"	" "
6907	Frances Fusae		"	F	10/11/20	S	C	--	"	"	" "	" " "	"	" "
6908	Minor Minoru		"	M	6/26/25	S	C	--	"	"	" "	Ind-Empl	11/2/42	Ft. Harrison, Ind.
												" "	4/28/44	Spokane, Wash.
6909	NAMBA Tom Tatsuo		15060	M	1/24/22	M	C	--	PrAC	9/10/42	Portland, Ore.	Ind-AF	4/27/44	Ft. Douglas, Utah
6910	Mariko Margo	(Nee FUJINO)	10920	F	3/22/23	M	C	--	PuAC	9/3/42	Seattle, Wash.	Ind-Empl	12/6/44	Baltimore, Md.
6911	NARITA Sadaichi		17432	M	10/21/88	S	A	2829404	PuAC	8/16/42	Seattle, Wash.	Term with Grant	10/1/45	Burley, Idaho
6912	NARITOMI Umata Henry		164	M	8/28/88	S	A	2812345	T-Manz	5/21/44	Los Angeles, Calif.	Ind-Empl	11/2/44	Hartford, Conn.
6913	NATORI Kenjiro		50013	M	9/10/72	M	A	2992354	PuAC	9/2/42	Seattle, Wash.	Ind-Empl	6/13/44	Spokane, Wash.
6914	Kiku		"	F	7/1/75	M	A	2880577	"	"	" "	Ind-JnFam	"	" "
6915	NATSUHARA Chiyokichi Cecil		16840	M	7/10/76	M	A	4383469	T-Tule	9/30/43	Auburn, Wash.	Term with Grant	9/15/45	Auburn, Wash.
6916	Sen		"	F	7/12/85	M	A	4383472	"	"	" "	" " "	9/18/45	" "
6917	May Haruko		"	F	1/22/18	S	C	--	"	"	" "	" " "	"	" "
6918	Jack Yoshio		"	M	5/29/19	S	C	--	"	11/19/43	" "	" " "	3/20/45	Cleveland, Ohio
6919	George		"	M	4/14/25	S	C	--	"	9/30/43	" "	Ind-AF	9/9/44	Ft. Douglas, Utah
6920	NATSUHARA Yoshi		17163	F	1/10/84	W	A	2760737	T-Tule	9/25/43	Auburn, Wash.	Term with Grant	4/3/45	Honeyville, Utah
6921	Yasumi Marian		"	F	9/25/19	M	C	--	"	"	Tacoma, Wash.	" " "	3/23/45	Ogden, Utah
6922	Joe Muneo		"	M	3/10/28	S	C	--	"	"	Auburn, Wash.	" " "	4/3/45	Honeyville, Utah
6923	Sherwood Yoshito		"	M	4/16/44	S	C	--	B	4/16/44		" " "	3/23/45	Ogden, Utah
6924	Soyano		"	F	4/2/21	S	C	--	T-Tule	9/25/43	Auburn, Wash.	Ind-Empl	3/28/44	Chicago, Ill.
6925	Mae Shizuno		"	F	5/10/23	S	C	--	"	"	" "	" "	1/22/44	Ottumwa, Iowa
6926	Frank Shizuo		"	M	1/8/25	S	C	--	"	"	" "	" "	3/28/44	Chicago, Ill.
6927	ENOMOTO Julia Nobuko		"	F	9/25/33	S	C	--	"	"	" "	Term with Grant	4/3/45	Honeyville, Utah
6928	NATSUHARA Frank Senji		16841	M	3/7/11	M	C	--	T-Tule	1/10/44	Auburn, Wash.	Ind-Empl	5/24/44	Caldwell, Idaho
6929	Shizuko		"	F	7/3/20	M	C	--	"	"	" "	Term with Grant	3/13/45	Nampa, Idaho
6930	Sharon Chiyoko		"	F	7/25/42	S	C	--	"	"	Newell, Calif.	" " "	"	" "
6931	Setsuko Bonnie		"	F	7/17/44	S	C	--	B	7/17/44		" " "	"	" "
6932	NAWA Sangoro		16656	M	1/22/99	S	A	3493884	PuAC	8/16/42	Seattle, Wash.	Term with Grant	9/25/45	Seattle, Wash.
6933	NEGISHI Keizo		17333	M	1/17/80	M	A	2808186	PuAC	8/31/42	Seattle, Wash.	Term with Grant	9/28/45	Seattle, Wash.
6934	NEGORO Inosuke		15263	M	7/5/87	S	A	2339350	PrAC	9/10/42	Portland, Ore.	D	8/14/43	
6935	NEIWA Hatsuemon		91307	M	8/8/75	W	A	5769036	VE	11/27/42	Lindsay, Calif.	Term with Grant	5/5/45	Nyssa, Ore.

NO.	NAME	OTHER NAMES	FAMILY NUMBER	SEX	DATE OF BIRTH	M.S.	CIT.	ALIEN REGIS. NO.	TYPE OF ORIGINAL ENTRY	DATE OF ORIGINAL ENTRY	PRE-EVACUATION ADDRESS	TYPE OF FINAL DEPARTURE	DATE OF FINAL DEPARTURE	DESTINATION OF FINAL DEPARTURE
6936	NEZU Tokue		17617	F	5/21/00	W	A	2835804	PuAC	8/19/42	Seattle, Wash.	Term with Grant	7/19/45	Cleveland, Ohio
6937	Muneto Robert		"	M	2/28/29	S	C	--	"	"	" "	" " "	5/18/45	" "
6938	Toshiko Anna		"	F	12/11/20	S	C	--	"	"	" "	Ind-Empl	4/12/43	Salt Lake City, Utah
6939	Tetsuo		"	M	11/28/22	S	C	--	"	"	" "	Ind-AF	5/29/43	Ft. Douglas, Utah
6940	Shigeki		"	M	6/7/24	S	C	--	"	"	" "	" "	5/21/43	" " "
6941	Akiko		"	F	11/3/26	S	C	--	"	"	" "	Ind-Empl	9/5/44	Twin Falls, Idaho
6942	NIGO Takashi		15077	M	10/15/93	W	A	2477936	PrAC	9/9/42	Portland, Ore.	Term with Grant	9/27/45	Portland, Ore.
6943	Emiko Amy		"	F	10/21/23	S	C	--	"	"	" "	" " "	"	" "
6944	Chiyoko		"	F	8/25/21	S	C	--	"	"	" "	T-S	9/25/43	Tule Lake, Calif.
6945	NIGO Sonotaro		15078	M	8/17/87	M	A	4719442	PrAC	9/9/42	Portland, Ore.	Term with Grant	2/5/45	Portland, Ore.
6946	Takeno		"	F	8/2/03	M	A	5392985	"	"	" "	" " "	8/8/45	" "
6947	Shizu		"	F	7/6/24	S	C	--	"	"	" "	" " "	"	" "
6948	NIGORIZAWA Asakichi		43032	M	1/7/87	M	A	2826101	PuAC	8/20/42	Seattle, Wash.	Term with Grant	10/16/45	Seattle, Wash.
6949	Tsune		"	F	2/22/78	M	A	2976293	"	"	" "	" " "	"	" "
6950	NIGUMA Chikano		16023	F	11/22/88	W	A	2968901	PrAC	9/7/42	Portland, Ore.	Term with Grant	6/29/45	Portland, Ore.
6951	Rose Nobuko		"	F	4/14/16	S	C	--	"	"	" "	" " "	6/3/45	" "
6952	George Tetsujiro		"	M	3/6/13	S	C	--	"	"	" "	Ind-JnFam	12/4/44	Mesa, Idaho
6953	Mary Kiyo		"	F	12/11/20	S	C	--	"	"	" "	Ind-Empl	2/24/43	Chicago, Ill.
6954	NIGUMA Kazutaro		16040	M	1/15/97	M	A	2139917	PrAC	9/11/42	Portland, Ore.	T-S	9/25/43	Tule Lake, Calif.
6955	Tomiko		"	F	4/25/10	M	C	--	"	"	" "	"	"	" " "
6956	Sakae		16160	F	12/25/19	S	C	--	"	"	" "	Ind-Empl	2/16/44	Payette, Idaho
6957	Chogoro		"	M	6/8/75	W	A	3244338	"	"	" "	~~Ind~~ J.N. FAM. Ind.	~~9/25/43~~ 6/20/44	~~Tule Lake, Calif.~~ J.N. FAM. Ind. Caldwell, Idaho.
6958	NIGUMA Tsugio		16158	M	12/1/11	M	C	--	PrAC	9/9/42	Portland, Ore.	Term with Grant	7/28/45	Fruitland, Idaho
6959	Lillie Yuriko		"	F	5/24/16	M	C	--	"	"	" "	" " "	7/30/45	" "
6960	NIHO Yonejiro		17767	M	3/1/81	M	A	2514859	PuAC	8/16/42	National, Wash.	Term with Grant	10/23/45	Ogden, Utah
6961	Some		"	F	11/30/86	M	A	2971649	"	"	" "	" " "	"	" "
6962	NII Heiroku		16229	M	8/11/79	W	A	3374037	PrAC	9/9/42	Portland, Ore.	Ind-Empl	6/10/44	Nyssa, Ore.
6963	Senta Fred		"	M	9/8/01	M	A	3825680	Seas (PrAC)	11/28/42	" "	" "	"	" "
6964	Hisa May		"	F	3/27/04	M	A	4234013	PrAC	9/9/42	" "	Ind-JnFam	"	" "
6965	Ivor Takaichi		"	M	2/14/26	S	C	--	"	"	" "	Ind-Empl	2/26/44	" "
6966	Katherine Emiko		"	F	12/3/28	S	C	--	"	"	" "	Ind-JnFam	6/10/44	" "
6967	Samuel Ikuji		"	M	1/8/37	S	C	--	"	"	" "	" "	"	" "
6968	NIIMI Shigeru Frank		37080	M	6/18/08	M	C	--	PrAC	9/10/42	Toppenish, Wash.	Term with Grant	9/7/45	Portland, Ore.
6969	Frances Kaoru		"	F	3/13/14	M	C	--	"	"	Portland, Ore.	" " "	9/9/45	" "
6970	Midori Lillian		"	F	2/27/35	S	C	--	"	"	Toppenish, Wash.	" " "	9/7/45	" "
6971	Hiroshi Gerald		"	M	9/30/37	S	C	--	"	"	" "	" " "	"	" "
6972	Takashi Frank		"	M	3/4/40	S	C	--	"	"	" "	" " "	"	" "
6973	NIIMI Isao Bob		12048	M	8/15/04	M	C	--	PuAC	8/19/42	Seattle, Wash.	Term with Grant	4/20/45	Havre, Mont.
6974	Tameko		"	F	4/21/13	M	C	--	"	"	" "	" " "	6/2/45	" "
6975	George		"	M	4/10/32	S	C	--	"	"	" "	" " "	"	" "
6976	Takeshi Clarence		"	M	4/27/34	S	C	--	"	"	" "	" " "	"	" "
6977	Nao Alice		"	F	10/29/39	S	C	--	"	"	" "	" " "	"	" "
6978	Isamu Theodore		"	M	2/21/31	S	C	--	"	"	" "	Ind-Educ	6/22/44	" "
6979	NIIMI Yori Betty		43126	F	4/8/11	W	C	--	PuAC	8/30/42	Seattle, Wash.	Ind-Empl	4/15/43	Vale, Ore.
6980	NIIMI Chita		43174	F	12/3/80	W	A	2865605	PuAC	8/21/42	Seattle, Wash.	D	5/25/45	
6981	Masao		"	M	10/22/97	~~W~~ Sep	A	2883059	"	"	" "	Term with Grant	10/9/45	Portland, Ore.
6982	Fred Shizuo		"	M	10/10/16	Sep	C	--	"	"	" "	Ind-Empl	3/4/43	Weiser, Idaho
6983	NIIMI Kazuo Kenneth		11863	M	8/20/10	M	C	--	PuAC	8/21/42	Seattle, Wash.	Term with Grant	3/20/45	Spokane, Wash.
6984	Chikako		"	F	12/2/16	M	A	3167218	"	"	" "	" " "	4/30/45	Pasco, Wash.
6985	Norman Masakazu		"	M	1/19/42	S	C	--	"	"	" "	" " "	"	" "
6986	Diane Chisaye		"	F	4/13/43	S	C	--	B	4/13/43		" " "	"	" "
6987	NIIMI Takematsu		11469	M	3/12/78	S	A	2944152	PuAC	9/1/42	Seattle, Wash.	Term with Grant	10/18/45	Seattle, Wash.

NO.	NAME	OTHER NAMES	FAMILY NUMBER	SEX	DATE OF BIRTH	M.S.	CIT.	ALIEN REGIS. NO.	TYPE OF ORIGINAL ENTRY	DATE OF ORIGINAL ENTRY	PRE-EVACUATION ADDRESS	TYPE OF FINAL DEPARTURE	DATE OF FINAL DEPARTURE	DESTINATION OF FINAL DEPARTURE
6988	NIIMI Yasutatsu		29599	M	9/11/20	S	C	--	PuAC	8/21/42	Seattle, Wash.	Ind-Empl	10/13/43	Salt Lake City, Utah
6989	NIIMOTO Tomoichi		26194	M	2/22/83	S	A	4908458	Seas (StAC)	11/21/42	Turlock, Calif.	Term with Grant	5/3/45	Ontario, Ore.
6990	NIIOKA Kiyokichi		15244	M	6/24/82	S	A	3021985	PrAC	9/10/42	Portland, Ore.	Term with Grant	8/21/45	Portland, Ore.
6991	NIIYA Saijiro George		16178	M	10/1/95	M	A	1852173	PrAC	9/10/42	Portland, Ore.	Term with Grant	6/25/45	Boise, Idaho
6992	Tomi		"	F	4/4/98	M	A	1852172	"	"	" "	" " "	6/28/45	" "
6993	Sumi Sue		"	F	5/10/27	S	C	--	"	"	" "	" " "	2/25/45	Salt Lake City, Utah
6994	Kimi		"	F	2/8/24	S	C	--	"	"	" "	Ind-Empl	4/20/44	Twin Falls, Idaho
6995	NIIYA Yoshikazu Fred		16177	M	3/31/18	M	C	--	PrAC	9/10/42	Portland, Ore.	Ind-Empl	12/4/44	Sidney, Neb.
6996	Ruth Tsuyako		"	F	6/4/19	M	C	--	"	"	" "	Term with Grant	3/15/45	Portland, Ore.
6997	Victor Kazumi		"	M	10/2/43	S	C	--	B	10/2/43		" " "	1/24/45	Sidney, Neb.
6998	NIIYAMA Tanezo George		15302	M	6/8/86	M	A	1098915	PrAC	9/7/42	Portland, Ore.	Term with Grant	8/28/45	Portland, Ore.
6999	Ryu		"	F	9/28/98	M	A	1904489	"	"	" "	" " "	"	" "
7000	George Masaharu		"	M	6/13/17	S	C	--	"	"	" "	" " "	"	" "
7001	Jerry Shigeru		"	M	5/6/38	S	C	--	"	"	" "	" " "	"	" "
7002	Marie Misao		"	F	4/21/19	S	C	--	"	"	" "	" " "	4/25/45	Cincinnati, Ohio
7003	Fumiye Mary		"	F	12/24/27	S	C	--	"	"	" "	" " "	8/28/45	Portland, Ore.
7004	Randolph Susumu		"	M	4/20/44	S	C	--	B	4/20/44		" " "	"	" "
7005	Rosie Teru		"	F	8/9/21	S	C	--	PrAC	9/7/42	Portland, Ore.	Ind-Empl	8/5/43	Cincinnati, Ohio
7006	Haruko Minnie		"	F	2/21/25	S	C	--	"	"	" "	Term with Grant	12/26/44	Boise, Idaho
7007	NIKAMI Natsuo		91366	M	9/30/91	W	A	3063583	P-Santa Fe	10/11/44	Seattle, Wash.	Term with Grant	9/23/45	Anderson Dam, Idaho
7008	NIMORI Tsurumatsu		37100	M	12/3/73	M	A	3417788	Seas (PrAC)	9/27/42	Toppenish, Wash.	Term with Grant	2/17/45	King Hill, Idaho
7009	NINOMIYA Kamesaku Kay		17477	M	6/15/79	M	A	2664970	PuAC	8/18/42	Seattle, Wash.	Term with Grant	8/16/45	Seattle, Wash.
7010	Tetsu		"	F	9/1/91	M	A	1972569	"	"	" "	" " "	"	" "
7011	Calvin		"	M	6/9/26	S	C	--	"	"	" "	Ind-Educ	10/21/44	Oberlin, Ohio
----	Rose	(Married MASUDA, Satoshi)												
7012	NINOMIYA Ray Ryukichi		15709	M	8/27/87	M	A	1640346	T-Tule	9/27/43	Brooks, Ore.	Term with Grant	9/8/45	Portland, Ore.
7013	Yaeno		"	F	10/21/92	M	A	1640345	"	"	" "	" " "	"	" "
7014	Tomoko Toby		"	F	2/11/23	S	C	--	"	"	" "	" " "	7/30/45	" "
7015	George		"	M	5/21/20	S	C	--	"	"	" "	Ind-Empl	8/16/44	Ontario, Ore.
7016	NINOMIYA Ichitaro		7238	M	9/10/79	S	A	5914597	Seas (StAC)	11/21/42	Stockton, Calif.	Term with Grant	8/21/45	Lodi, Calif.
7017	NINOMIYA Kyoichi		18977	M	5/25/03	S	A	1836411	T-Tule	5/13/44	Onalaska, Wash.	Term with Grant	3/8/45	Burns, Ore.
7018	NINOMIYA Shizuko		11641	F	1/1/96	W	A	5780503	PuAC	8/30/42	Seattle, Wash.	Term with Grant	8/28/45	Seattle, Wash.
7019	Yoshiharu Benny		"	M	3/4/25	S	C	--	"	"	" "	Ind-Empl	9/17/44	Detroit, Mich.
7020	NINOMURA Taisuke		15473	M	4/23/23	S	C	--	T-Tule	9/25/42	Portland, Ore.	Term-AF	3/2/45	Ft. Douglas, Utah
7021	Yukiyo		"	F	12/8/93	W	A	2461117	"	"	" "	Term with Grant	8/4/45	Spokane, Wash.
7022	Sueme Sue	(Nee TANIGUCHI)	11424	F	5/11/23	M	C	--	"	9/25/43	Seattle, Wash.	" " "	"	Temple, Texas
7023	NISHI Eizo George		11115	M	4/20/99	M	A	1313933	PuAC	9/2/42	Seattle, Wash.	Ind-Empl	11/30/44	Chicago, Ill.
7024	Hiroko		"	F	8/29/09	M	A	3045887	"	"	" "	" "	12/13/44	" "
7025	Eiko Mary		"	F	1/23/33	S	C	--	"	"	" "	Ind-JnFam	"	" "
7026	Tetsuo George		"	M	2/22/35	S	C	--	"	"	" "	" "	"	" "
7027	Emiko Amy		"	F	8/26/38	S	C	--	"	"	" "	" "	"	" "
7028	NISHI Gentaro		11765	M	6/12/86	S	A	3210709	PuAC	8/16/42	Seattle, Wash.	Term with Grant	10/18/45	Seattle, Wash.
7029	NISHI Sakuye		27592	M	4/10/75	M	A	2266842	T-Tule	9/25/43	Sacramento, Calif.	Term with Grant	10/1/45	Sacramento, Calif.
7030	Kayo		"	F	2/4/78	M	A	2388867	"	"	" "	" " "	"	" "
7031	NISHI Tae		4271	F	10/13/95	W	A	3105574	T-Tule	8/16/44	Chula Vista, Calif.	Term with Grant	10/19/45	Chicago, Ill.

19

NO.	NAME	OTHER NAMES	FAMILY NUMBER	SEX	DATE OF BIRTH	M.S.	CIT.	ALIEN REGIS. NO.	TYPE OF ORIGINAL ENTRY	DATE OF ORIGINAL ENTRY	PRE-EVACUATION ADDRESS	TYPE OF FINAL DEPARTURE	DATE OF FINAL DEPARTURE	DESTINATION OF FINAL DEPARTURE
7032	NISHI Charles Takakazu		28025	M	11/28/13	M	C	--	T-Tule	9/30/43	Sacramento, Calif.	Ind-Empl	12/4/44	Detroit, Mich.
7033	Yoshie Marian		"	F	11/26/15	M	C	--	"	"	" "	Term with Grant	10/10/45	" "
7034	Harvey Takao		"	M	7/26/36	S	C	--	"	"	" "	" " "	"	" "
7035	Martha Hideko		"	F	3/15/41	S	C	--	"	"	" "	" " "	"	" "
7036	Arlene Tsurue		"	F	8/25/43	S	C	--	"	"	"	" " "	"	" "
7037	Carol Etsuyo		"	F	8/17/45	S	C	--	B	8/17/45	Newell, Calif.	" " "	"	" "
7038	NISHI Miyeko		045	F	1/3/14	M	C	--	T-Tule	9/25/43	Winslow, Wash.	Ind-Empl	7/6/44	Boise, Idaho
7039	Kaneyoshi		"	M	5/25/04	M	A	1089779	"	"	" "	" "	"	" "
7040	Bobby		"	M	1/8/37	S	C	--	"	"	" "	Ind-JnFam	"	" "
7041	NISHIDA Sokichi		11276	M	8/15/99	M	A	5766789	PuAC	8/30/42	Seattle, Wash.	Term with Grant	5/22/45	Chicago, Ill.
7042	Sayo Asako		"	F	4/17/12	M	C	--	"	"	" "	" " "	6/29/45	" "
7043	Michiko Lillian		"	F	7/11/35	S	C	--	"	"	" "	" " "	"	" "
7044	Diane Sumiko		"	F	1/13/44	S	C	--	B	1/13/44		" " "	"	" "
7045	NISHIDA Tokiye Dorothy		43133	F	6/18/21	S	C	--	PrAC	9/1/42	Portland, Ore.	T-S	9/25/43	Tule Lake, Calif.
7046	NISHIGUCHI Yaichi		11896	M	12/3/75	S	A	2519738	PuAC	8/16/42	Seattle, Wash.	Term with Grant	2/7/45	Seattle, Wash.
7047	NISHIHARA Sadami Grace		27500	F	3/4/14	M	A	3951852	T-Tule	9/30/43	Sacramento, Calif.	T-Poston	12/14/44	Poston, Ariz.
7048	Katsumi George		"	M	8/10/05	M	A	4148663	"	"	" "	"	"	" "
7049	Irene Chiyoko		"	F	4/11/35	S	C	--	"	"	" "	"	"	" "
7050	Fumiko Martha		"	F	2/22/40	S	C	--	"	"	" "	"	"	" "
7051	Robert Mitsuru		"	M	4/30/41	S	C	--	"	"	" "	"	"	" "
7052	NISHIJIMA Kiwa		19451	F	1/25/97	W	A	2818601	T-Tule	9/2/42	Tacoma, Wash.	Term with Grant	5/22/45	Minneapolis, Minn.
7053	NISHIKAWA Frank Tokuro		26816	M	9/24/19	S	C	--	T-Tule	9/25/43	Vancouver, Wash.	Ind-Empl	12/13/44	Buffalo, N.Y.
7054	Hayato		"	M	12/11/92	M	A	3634594	"	"	" "	Term with Grant	4/20/45	Payette, Idaho
7055	Yurino		"	F	12/27/95	M	A	4000100	"	"	" "	" " "	6/4/45	" "
7056	Johbu Joe		"	M	3/5/29	S	C	--	"	"	" "	" " "	"	" "
7057	Ruth Kimiko		"	F	3/25/25	S	C	--	"	"	" "	Ind-JnFam	12/13/44	Buffalo, N.Y.
----	May Tsuyako	(Married TAKEMOTO, Minoru)												
7058	NISHIKAWA Kumataro		17729	M	8/22/74	W	A	2758885	PuAC	8/31/42	Puyallup, Wash.	Term with Grant	8/12/45	Nampa, Idaho
7059	Saki		"	F	11/24/78	M	A	2758879	"	"	" "	D	9/16/44	
7060	Mitsuru Pete		"	M	2/4/14	S	C	--	"	"	" "	Ind-Empl	4/19/44	Nampa, Idaho
7061	NISHIKAWA Yukie		43164	F	6/3/21	M	C	--	PuAC	8/31/42	Seattle, Wash.	Term with Grant	9/6/45	Salt Lake City, Utah
7062	Jerry Shigeru		"	M	12/8/42	S	C	--	B	12/8/42		" " "	"	" " " "
7063	Connie Miye		"	F	4/23/45	S	C	--	B	4/23/45		" " "	"	" " " "
7064	NISHIKAWA Tsuneichiro		11025	M	3/28/99	M	A	2972369	PuAC	9/3/43	Seattle, Wash.	Term with Grant	9/9/45	Seattle, Wash.
7065	Osono		"	F	2/17/03	M	A	2872371	"	"	" "	" " "	"	" "
7066	Takeshi		"	M	10/17/30	S	C	--	"	"	" "	" " "	"	" "
7067	Isamu		"	M	2/24/39	S	C	--	"	"	" "	" " "	"	" "
7068	NISHIKAWA Unosuke		11822	M	10/14/91	M	A	2880597	PuAC	8/20/42	Seattle, Wash.	Term with Grant	2/4/45	Chicago, Ill.
7069	Haru		"	F	7/20/92	M	A	2880592	"	"	" "	" " "	"	" "
7070	NISHIKAWA Shotaro		15463	M	1/3/76	M	A	3244332	PrAC	9/7/42	Boring, Ore	Term with Grant	9/27/45	Boring, Ore.
7071	Fusaye		"	F	4/21/88	M	A	3244176	"	"	" "	" " "	"	" "
7072	Kiyoshi		"	M	3/28/16	S	C	--	"	"	" "	" " "	3/2/45	Twin Falls, Idaho
7073	NISHIKAWA Itsu		15615	F	10/2/83	W	A	4693745	PrAC	9/10/42	Hillsboro, Ore.	Ind-Empl	9/10/43	Payette, Idaho
7074	Harry H.		"	M	3/27/16	S	C	--	"	"	" "	" "	7/30/43	" "
----	Hagino	(Married SHIGENO, George)												
7075	NISHIKIDO Ryoichi		17757	M	3/3/86	S	A	2127173	PuAC	8/30/42	Sumner, Wash.	Term with Grant	10/16/45	Spokane, Wash.
7076	NISHIMATSU Sengo		17173	M	8/25/86	M	A	2618006	T-Tule	9/27/43	Kent, Wash.	Term with Grant	8/20/45	Caldwell, Idaho
7077	Tetsu		"	F	10/30/98	M	A	2682851	"	"	" "	" " "	"	" "
7078	Shizuko		"	F	3/2/22	S	C	--	"	"	" "	" " "	8/9/45	" "
7079	William Susumu		"	M	12/2/30	S	C	--	"	"	" "	" " "	"	" "
7080	Lillian Yuriko		"	F	8/7/33	S	C	--	"	"	" "	" " "	"	" "
7081	Isamu George		"	M	2/1/21	S	C	--	"	11/16/43	" "	Ind-Empl	5/15/44	Homedale, Idaho
----	Setsuko	(Married KATSURA, Sam)												
----	Yoshiko	(Married DODOBARA, John Tokuo)												

,19

NO.	NAMES		OTHER NAMES	FAMILY NUMBER	SEX	DATE OF BIRTH	M.S.	CIT.	ALIEN REGIS. NO.	TYPE OF ORIGINAL ENTRY	DATE OF ORIGINAL ENTR Y	PRE-EVACUATION ADDRESS	TYPE OF FINAL DEPARTURE	DATE OF FINAL DEPARTURE	DESTINATION OF FINAL DEPARTURE
7082	NISHIMOTO	Yoshimatsu Elmer		11666	M	9/1/01	M	A	2734244	PrAC	8/22/42	Portland, Ore.	Term with Grant	10/17/45	Portland, Ore.
7083		Kiyoko		"	F	5/4/13	M	C	---	"	"	"	" " "	"	"
7084		Masayuki Richard		"	M	3/20/35	S	C	---	"	"	"	" " "	"	"
7085	NISHIMOTO	James Toshio		19998	M	12/22/15	M	C	---	T-Tule	9/30/43	Snoqualmie Falls, Wash.	Term with Grant	6/6/45	Chicago, Ill.
7086		Masako Mary	(Nee ABE)	25027	F	10/14/24	M	C	---	"	9/27/43	"	" " "	"	"
7087	NISHIMOTO	Hisao		19998	F	10/28/88	W	A	3057548	T-Tule	9/30/43	Snoqualmie Falls, Wash.	Term with Grant	8/9/45	Chicago, Ill.
7088		Mitsuo		"	M	6/5/33	M	A	2955054	"	"	"	D	6/18/44	
7089		Tom		"	M	10/17/20	S	C	---	"	"	"	Ind-Empl	7/23/44	Twin Falls, Idaho
7090	NISHIMOTO	Fusa		43150	F	11/9/94	W	A	3119872	PuAC	9/1/42	Seattle, Wash.	Term with Grant	6/22/45	Denver, Colo.
7091	NISHIMOTO	Morito		16763	M	7/1/98	M	A	2191405	T-Tule	9/27/43	Kent, Wash.	Term with Grant	4/26/45	Weiser, Idaho
7092		Shizuko		"	F	9/10/03	M	A	2682354	"	"	"	" " "	6/5/45	"
7093		Shizuo Frank		"	M	8/31/31	S	C	---	"	"	"	" " "	"	"
7094		Tsutomu Ben		"	M	2/25/35	S	C	---	"	"	"	" " "	"	"
7095		Kiyoko Jean		"	F	6/4/40	S	C	---	"	"	"	" " "	"	"
7096		Dorothy Sadako		"	F	9/3/25	S	C	---	"	"	"	" " "	3/16/45	Hazelton, Idaho
7097		Yoshiaki		"	M	1/15/27	S	C	---	"	"	"	" " "	6/3/45	Weiser, Idaho
7098		Tomiye Nancy		"	F	6/22/29	S	C	---	"	"	"	" " "	"	"
7099	NISHIMOTO	Junzo		10967	M	10/3/88	M	A	2795219	PuAC	9/3/42	Seattle, Wash.	Term with Grant	6/15/45	Chicago, Ill.
7100		Mitsuno		"	F	8/23/00	M	A	2452829	"	"	"	" " "	"	"
7101		Masao Robert		"	M	1/1/24	S	C	---	"	"	"	Ind-AF	4/30/43	Ft. Douglas, Utah
7102	NISHIMOTO	Kanshiro		11222	M	5/5/79	M	A	2681384	PuAC	9/1/42	Seattle, Wash.	Term with Grant	9/5/45	Seattle, Wash.
7103		Tsuruyo		"	F	11/23/90	M	A	2681366	"	"	"	" " "	"	"
7104		Mac Masaki		"	M	2/7/19	S	C	---	"	"	"	Ind-AF	5/12/43	Ft. Douglas, Utah
7105	NISHIMOTO	Peggy Misao		11222	F	2/24/19	M	C	---	PuAC	9/1/42	Seattle, Wash.	Term with Grant	9/5/45	Seattle, Wash.
7106		Hero Kenchiro		"	M	3/11/15	M	C	---	"	"	"	" " "	7/9/45	"
7107		Arlene Chizuko		"	F	7/31/41	S	C	---	"	"	"	" " "	9/5/45	"
7108	NISHIMOTO	Nakagoro		11121	M	2/3/86	M	A	2976224	PuAC	8/31/42	Seattle, Wash.	Term with Grant	8/18/45	Denver, Colo.
7109		Wasa		"	F	9/18/82	M	A	29776279	"	"	"	" " "	5/16/45	Chicago, Ill.
7110		Tokiye Mary		"	F	8/17/12	S	C	---	"	"	"	Ind-Empl	8/11/43	Chicago, Ill.
7111		Kiyono Kay		"	F	10/9/18	S	C	---	"	"	"	"	6/7/43	"
7112		Tomiya		"	F	7/11/20	S	C	---	"	"	"	Ind-Educ	3/18/43	Spokane, Wash.
7113		Haruko		"	F	2/10/22	S	C	---	"	"	"	" -Empl	5/29/43	"
7114		Yoshiko		"	F	7/4/23	S	C	---	"	"	"	" "	12/11/42	Jerome, Idaho
7115		Tadao		"	M	2/11/26	S	C	---	"	"	"	" "	9/2/43	Chicago, Ill.
7116	NISHIMOTO	Seito		16761	M	5/13/97	M	A	2618008	T-Tule	9/25/43	Kent, Wash.	Term with Grant	5/10/45	Payette, Idaho
7117	NISHIMOTO	Moichi		24419	M	1/23/87	M	A	4963174	T-Tule	9/30/43	Penryn, Calif.	Term with Grant	4/24/45	Eau Claire, Mich.
7118		Chiyeno		"	F	9/20/96	M	A	5397269	"	"	"	" " "	"	"
7119		Iwami		"	M	7/4/22	S	C	---	"	"	"	" " "	12/20/44	Detroit, Mich.
7120		Yoshiharu		"	M	3/16/25	S	C	---	"	"	"	Ind-Empl	11/24/43	Chicago, Ill.
7121	NISHIMOTO	Takishiro		17182	M	12/15/83	M	A	2186280	T-Tule	9/30/43	Kent, Wash.	Term with Grant	6/17/45	Vale, Ore.
7122		Misano		"	F	6/25/94	M	A	2186279	"	"	"	" " "	"	"
7123		Henry Takio		"	M	2/11/26	S	C	---	"	"	"	Ind-Empl	7/10/44	Jamieson, Ore.
7124		Alyce Chizue		"	F	3/16/22	S	C	---	"	"	"	Term with Grant	3/16/45	Hazelton, Idaho
7125	NISHIMOTO	Shigeo		24419	M	8/18/16	M	C	---	T-Tule	6/29/42	Penryn, Calif.	Ind-Empl	12/4/44	Detroit, Mich.
7126		Hideko	(See HORIKE)	"	F	8/11/17	M	C	---	"	"	"	Term with Grant	4/24/45	"
7127		Masato Richard		"	M	3/5/44	S	C	---	B	3/5/44		Ind-JnFam	12/4/44	"
7128	NISHIMOTO	Joe Toshio		17182	M	12/24/18	M	C	---	T-Tule	9/30/43	Kent, Wash.	Ind-Empl	5/19/44	Vale, Ore.
7129		Helen Kimiko		"	F	3/11/20	M	C	---	"	"	"	"	"	"
7130	NISHIMOTO	Frances Seichi		33029	M	11/29/12	S	C	---	PuAC	8/31/42	Seward, Alaska	Ind-Empl	6/20/44	Dayton, Wash.
7131	NISHIMOTO	Kaoru James		26313	M	3/6/16	S	C	---	Seas(StAC)	11/24/42	San Francisco, Calif.	Ind-Empl	2/10/44	Twin Falls, Idaho

NO.	NAME		OTHER NAMES	FAMILY NUMBER	SEX	DATE OF BIRTH	M.S.	CIT.	ALIEN REGIS. NO.	TYPE OF ORIGINAL ENTRY	DATE OF ORIGINAL ENTRY	PRE-EVACUATION ADDRESS	TYPE OF FINAL DEPARTURE	DATE OF FINAL DEPARTURE	DESTINATION OF FINAL DEPARTURE
7132	NISHIMURA	Minamasa Henry		43135	M	2/20/23	M	C	--	PuAC	8/17/42	Seattle, Wash.	Ind-AF	5/17/44	Ft. Douglas, Utah
7133		Toshiko	(Nee ONODA)	12050	F	7/15/26	M	C	--	"	8/20/42	" "	Term with Grant	4/29/45	Minneapolis, Minn.
7134		Frank Masao		"	M	1/15/45	S	C	--	B	1/15/45		" " "	"	" "
7135	NISHIMURA	Genya		17321	M	2/25/82	M	A	2816942	PuAC	8/16/42	Seattle, Wash.	Term with Grant	6/7/45	Seattle, Wash.
7136		Fumi		"	F	7/21/95	M	A	2816944	"	"	" "	" " "	6/29/45	" "
7137		Haruo Mike		"	M	1/7/28	S	C	--	"	8/17/42	" "	" " "	5/23/45	" "
7138		Hanako		"	F	3/19/32	S	C	--	"	8/16/42	" "	" " "	6/29/45	" "
7139		Yoshiko		"	F	4/23/34	S	C	--	"	"	" "	" " "	"	" "
7140		Genshi Frank		"	M	12/13/19	S	C	--	"	8/10/42	" "	Ind-Empl	8/2/43	Ogden, Utah
7141		Fumio George		"	M	11/15/25	S	C	--	"	8/17/42	" "	" "	5/8/44	Twin Falls, Idaho
7142	NISHIMURA	Hisao		12033	M	5/7/88	M	A	2944147	PuAC	8/19/42	Seattle, Wash.	Term with Grant	8/29/45	Seattle, Wash.
7143		Fumiko		"	F	3/3/97	M	A	2790729	"	"	" "	" " "	"	" "
7144		Toshiyuki		"	M	10/22/20	S	C	--	"	"	" "	Ind-Empl	5/17/43	Pocatello, Idaho
7145	NISHIMURA	Ichini		10796	M	4/1/80	S	A	1473483	PuAC	8/16/42	Seattle, Wash.	Term with Grant	8/30/45	Seattle, Wash.
7146	NISHIMURA	Hitsu		11821	M	11/1/86	S	A	2800541	PuAC	8/16/42	Seattle, Wash.	Term with Grant	9/6/45	Butte, Mont.
7147	NISHIMURA	Kumataro		16977	M	5/22/76	M	A	2805587	T-Tule	9/30/43	Kent, Wash.	Term with Grant	10/12/45	Wenatchee, Wash.
7148		Kaju		"	F	11/28/82	M	A	2805586	"	"	" "	" " "	"	" "
7149	NISHIMURA	Kyumatsu		11964	M	5/11/76	W	A	2613237	PuAC	8/22/42	Seattle, Wash.	Term with Grant	9/4/45	Spokane, Wash.
7150		Ito		"	F	2/7/94	M	A	2271374	"	"	" "	D	8/28/43	
7151		Hisa		"	F	1/1/20	S	C	--	"	"	" "	Ind-JnFam	11/29/44	Detroit, Mich.
7152		Hisashi		"	M	2/29/22	S	C	--	"	"	" "	Ind-AF	4/30/43	Ft. Douglas, Utah
7153		Isao		"	M	9/24/25	S	C	--	"	"	" "	" "	12/11/44	" " "
7154	NISHIMURA	Matsutaro		15421	M	6/7/78	M	A	3649187	PrAC	9/9/42	Gresham, Ore.	Term with Grant	5/25/45	Nyssa, Ore.
7155		Kiysu		"	F	7/21/91	M	A	3649188	"	"	" "	" " "	"	" "
7156		Tatsuko		"	F	7/21/29	S	C	--	"	"	" "	" " "	"	" "
7157		Richard		"	M	2/1/33	S	C	--	"	"	" "	" " "	"	" "
7158		George		"	M	5/20/25	S	C	--	"	"	" "	" " "	"	" "
----		Kiku Mary	(Married WATANABE, Jack)										Ind-Empl	7/9/43	Weiser, Idaho
7159	NISHIMURA	Shikiichi		15298	M	3/15/81	S	A	4423158	PrAC	9/10/42	Portland, Ore.	D	2/7/45	
7160	NISHIMURA	Seinosuke		11558	M	7/14/94	M	A	2094317	PuAC	8/22/42	Seattle, Wash.	Term with Grant	2/20/45	Seattle, Wash.
7161		Miyoshi		"	F	3/11/86	M	A	2867927	"	"	" "	" " "	"	" "
7162		James Toshiyoki		"	M	4/21/34	S	C	--	"	"	" "	" " "	"	" "
----	EMI	Sakatsu	(S. EMI)												
7163	NISHIMURA	Tozo		17710	M	2/25/11	M	C	--	PuAC	8/16/42	Sumner, Wash.	Term with Grant	10/22/45	Seattle, Wash.
7164		Chiyeko		"	F	9/17/17	M	C	--	"	"	" "	" " "	"	" "
7165		Hajime Kazumi		"	M	5/14/41	S	C	--	"	"	" "	" " "	"	" "
7166		Tokie Jean		"	F	11/28/42	S	C	--	B	11/28/42		" " "	"	" "
7167	NISHIMURA	Toshio		43196	M	4/15/13	M	C	--	PuAC	8/16/42	Seattle, Wash.	Term with Grant	10/22/45	Seattle, Wash.
7168		Kiyoko	(Nee FUJITA)	12154	F	11/5/19	M	C	--	"	9/4/42	" "	" " "	"	" "
7169		Carol Ritsuko		43196	F	4/29/44	S	C	--	B	4/29/44		" " "	"	" "
7170	NISHIMURA	Totaro		43196	M	1/22/79	M	A	1794433	PuAC	8/16/42	Sumner, Wash.	Term with Grant	10/22/45	Seattle, Wash.
7171		Toki		"	F	11/29/85	M	A	1864907	"	"	" "	" " "	"	" "
7172	NISHIMURA	John Tokunori		19484	M	9/13/16	M	C	--	T-Cent	4/19/44	Tacoma, Wash.	Term with Grant	2/6/45	Cleveland, Ohio
7173		Kiyoko Maria	(Nee YAMADA)	12161	F	2/5/25	M	C	--	PuAC	9/3/42	" "	" " "	4/16/45	Chicago, Ill.
7174	NISHIMURA	Unokichi		11718	M	1/1/03	M	A	3301880	PuAC	8/20/42	Seattle, Wash.	Term with Grant	4/10/45	Chicago, Ill.
7175		Harue		"	F	4/6/13	M	C	--	"	"	" "	" " "	"	" "
7176		Fumiko Judy		"	F	12/7/39	S	C	--	"	"	" "	" " "	"	" "
7177	NISHIMURA	Tom Hiroshi		16977	M	7/29/21	M	C	--	T-Tule	9/30/43	Kent, Wash.	Ind-Empl	3/23/44	Aberdeen, Idaho
7178		Michiko	(Nee TSUSHIMA)	19982	F	4/2/21	M	C	--	"	"	Bellevue, Wash.	Ind-JnFam	7/20/44	Twin Falls, Idaho

NO.	NAME		OTHER NAMES	FAMILY NUMBER	SEX	DATE OF BIRTH	M.S.	CIT.	ALIEN REGIS. NO.	TYPE OF ORIGINAL ENTRY	DATE OF ORIGINAL ENTRY	PRE-EVACUATION ADDRESS	TYPE OF FINAL DEPARTURE	DATE OF FINAL DEPARTURE	DESTINATION OF FINAL DEPARTURE
7179	NISHIMURA	Ume		11204	F	3/11/92	M	A	2739378	PuAC	9/2/42	Seattle, Wash.	Term with Grant	3/30/45	Chicago, Ill.
7180		Shizuko		"	F	2/6/26	S	C	--	"	"	" "	" " "	"	" "
7181		Masao Mata		"	M	10/6/17	S	C	--	"	"	" "	Ind-Empl	3/31/44	" "
7182		Haruko		"	F	4/20/19	S	C	--	"	"	" "	" "	3/26/44	Twin Falls, Idaho
7183		Masae		"	F	7/19/20	S	C	--	"	"	" "	" "	4/3/43	Jerome, Idaho
7184		Hideko		"	F	2/25/24	S	C	--	"	"	" "	" "	3/13/44	Milwaukee, Wis.
7185	NISHIMURA	Jinjiro Frank		17331	M	7/24/91	M	A	2770558	PuAC	8/18/42	Seattle, Wash.	Ind-Empl	9/24/44	Boise, Idaho
7186		Yoso		"	F	5/3/97	M	A	2565325	"	"	" "	Term with Grant	9/24/45	Philadelphia, Penn.
7187		James Yoshio		"	M	2/6/30	S	C	--	"	"	" "	" " "	7/4/45	New York, N.Y.
7188		George Teruji		"	M	2/22/31	S	C	--	"	"	" "	" " "	8/24/45	Philadelphia, Penn.
7189		Mitsuko Lilly		"	F	3/10/39	S	C	--	"	"	" "	" " "	"	" "
7190		Yaeko Jessie		"	F	4/7/41	S	C	--	"	"	" "	" " "	"	" "
7191	NISHIMURA	Fumiko Elaine	(Nee KINOSHITA)	26808	F	3/30/21	M	C	--	T-Tule	9/30/43	Sherwood, Ore.	Ind-Empl	10/31/44	Hazelton, Idaho
7192	NISHIMURA	Satoru Sam		15362	M	1/16/21	S	C	--	PrAC	9/10/42	Gresham, Ore.	T-S	9/25/43	Tule Lake, Idaho
7193	NISHIMURA	Chiugo		11408	M	5/18/87	M	A	2995375	PuAC	9/1/42	Seattle, Wash.	T-S	9/25/43	Tule Lake, Idaho
7194		Yoshie		"	F	1/20/91	M	A	2944125	"	"	" "	"	"	" "
7195	NISHIMURA	Minao George		43138	M	10/12/20	S	C	--	PuAC	8/10/42	Seattle, Wash.	Ind-Empl	7/19/43	Detroit, Mich.
7196	NISHINAGA	Gikan		91370	M	6/11/08	M	A	1492466	P-Santa Fe	11/21/44	Corrine, Utah	Term with Grant	9/18/45	Seattle, Wash.
7197		Masa		"	F	11/13/13	M	C	--	VE	"	" "	" " "	"	" "
7198		Ronald Giken		"	M	6/6/39	S	C	--	VE	"	" "	" " "	"	" "
7199		Maya		"	F	10/26/40	S	C	--	"	"	" "	" " "	"	" "
7200		Lindy Takuma		"	M	11/23/44	S	C	--	B	11/23/44		" " "	"	" "
7201	NISHINO	Aya		16061	F	3/24/01	M	A	5585274	PrAC	9/9/42	Portland, Ore.	Ind-Vol Int	8/21/44	Crystal City, Texas
7202		Robert Ruita		"	M	9/6/24	S	C	--	"	"	" "	Ind-Empl	4/12/43	Twin Falls, Idaho
----		Mitsuko Ruth	(Married SHIMOTAKAHARA, Vernon)												
7203	NISHINO	Kiyotaka		16129	M	3/29/85	M	A	3803159	PrAC	9/8/42	Portland, Ore.	Term with Grant	9/17/45	Chicago, Ill.
7204		Miyo		"	F	4/4/97	M	A	4524759	"	"	" "	" " "	"	" "
7205		Richard Kiyosumi		"	M	5/29/22	S	C	--	"	"	" "	Ind-Empl	4/12/43	Twin Falls, Idaho
7206		Yuki Jane		"	F	11/1/23	S	C	--	"	"	" "	" "	6/2/43	Chicago, Ill.
7207	NISHIO	Eizo Joe		11105	M	8/15/96	M	A	2094336	PuAC	9/2/42	Seattle, Wash.	Term with Grant	9/11/45	Seattle, Wash.
7208		Mitsu		"	F	10/24/05	M	A	2096852	"	"	" "	" " "	"	" "
7209		Hiroshi Richard		"	M	12/26/41	S	C	--	"	"	" "	" " "	"	" "
7210		Midori Jean		"	F	7/25/43	S	C	--	B	7/25/43		" " "	"	" "
7211	NISHIOKA	Tome		11837	F	12/6/86	W	A	2954290	PuAC	8/21/42	Seattle, Wash.	T-S	9/25/43	Tule Lake, Calif.
7212	NISHISAKA	Tadaji George		10971	M	3/18/87	M	A	2633830	P-Santa Fe	2/24/44	Seattle, Wash.	Term with Grant	9/11/45	Seattle, Wash.
7213		Miyono		"	F	1/12/92	M	A	2455123	PuAC	9/3/42	" "	" " "	"	" "
7214		Yoshiko		"	F	10/21/22	S	C	--	"	"	" "	" " "	"	" "
----		Michiko	(Married IMOTO)												
7215	NISHISEKI	Tokozo		11055	M	10/7/18	S	C	--	T-Tule	9/25/43	Seattle, Wash.	Ind-Invit	7/25/44	Cleveland, Ohio
7216	NISHITANI	Hiromu		16623	M	8/13/99	M	A	2858179	PuAC	8/16/42	Seattle, Wash.	Ind-Empl	1/4/44	Spokane, Wash.
7217		Jin		"	F	11/22/79	M	A	2686810	"	"	" "	" "	11/6/43	Caldwell, Idaho
7218		Martha		"	F	2/27/20	S	C	--	"	"	" "	" "	"	" "
7219		Constance		"	F	8/13/21	S	C	--	"	"	" "	" "	5/24/43	" "
7220	NISHIYAMA	Ko		11621	F	3/15/96	W	A	3305020	PuAC	9/1/42	Seattle, Wash.	Term with Grant	3/6/45	Seattle, Wash.
7221	NISHIYAMA	Shigematsu Tom		11262	M	1/1/84	M	A	3493875	PuAC	9/5/42	Seattle, Wash.	Term with Grant	10/2/45	Seattle, Wash.
7222		Kazue		"	F	10/23/04	M	A	2574516	"	"	" "	" " "	"	" "
7223	NISHIYAMA	Tamekichi		11925	M	6/15/78	S	A	2565121	PuAC	8/16/42	Seattle, Wash.	Term withGrant	10/20/45	Seattle, Wash.

NO.	NAMES	OTHER NAMES	FAMILY NUMBER	SEX	DATE OF BIRTH	M.S.	CIT.	ALIEN REGIS. NO.	TYPE OF ORIGINAL ENTRY	DATE OF ORIGINAL ENTRY	PRE-EVACUATION ADDRESS	TYPE OF FINAL DEPARTURE	DATE OF FINAL DEPARTURE	DESTINATION OF FINAL DEPARTURE
7224	NITTA	Masaru	16639	M	6/3/12	M	C	---	PuAC	8/19/42	Seattle, Wash.	Term with Grant	5/29/45	Ontario, Ore.
7225		Masaye May	"	F	9/11/17	M	C	---	"	"	"	" " "	9/14/45	Seattle, Wash.
7226		Marjorie Masami	"	F	7/1/42	S	C	---	"	"	"	" " "	"	"
7227		Linda Mieko	"	F	6/30/44	S	C	---	B	6/30/44		" " "	"	"
7228	NITTA	Sentaro	16639	M	1/15/79	M	A	2270853	PuAC	8/19/42	Seattle, Wash.	Term with Grant	9/14/45	Seattle, Wash.
7229		Sami	"	F	7/19/91	M	A	2271489	"	"	"	" " "	"	"
7230		Susumu	"	M	5/22/14	S	C	---	"	"	"	" " "	6/8/45	Ontario, Ore.
7231		Sakae	"	M	5/31/25	S	C	---	"	"	"	" " "	6/13/45	Chicago, Ill.
7232	NITTA	Koshiro	15145	M	6/14/91	M	A	3131730	PrAC	9/7/42	Portland, Ore.	Ind-Empl	4/26/44	Portland, Ore.
7233		Kazue Chitose	"	F	3/8/04	M	A	3131731	"	"	"	Term with Grant	5/5/45	Spokane, Wash.
7234		Yasuko	"	F	9/14/25	S	C	---	"	"	"	" " "	"	"
7235		Takako	"	F	10/25/26	S	C	---	"	"	"	" " "	6/8/45	"
7236		Minoru Calvin	"	M	3/12/30	S	C	---	"	"	"	" " "	"	"
7237		Hajime	"	M	1/1/33	S	C	---	"	"	"	" " "	"	"
7238	NITTA	Teisaku	15261	M	6/17/87	M	A	3262529	PrAC	9/8/42	Portland, Ore.	Term with Grant	1/9/45	Burley, Idaho
7239		Masano	"	F	10/16/97	M	A	3262530	"	"	"	" " "	8/30/45	Salt Lake City, Utah
7240		Tomio Thomas	"	M	5/1/27	S	C	---	"	"	"	" " "	2/23/45	Kalamazoo, Mich.
7241		George Hisao	"	M	7/13/34	S	C	---	"	"	"	" " "	8/30/45	Salt Lake City, Utah
7242		Takichi	15303	M	4/28/77	W	A	3570020	"	"	"	" " "	10/15/45	Portland, Ore.
7243	NITTA	Eitaro	17020	M	3/3/77	M	A	2874462	T-Tule	9/27/43	Orillia, Wash.	Term with Grant	9/29/45	Seattle, Wash.
7244		Suye	"	F	7/15/97	M	A	3202030	"	"	"	" " "	9/27/45	"
7245		Lucille Yoshiko	"	F	10/20/19	S	C	---	"	"	"	" " "	3/7/45	Chicago, Ill.
7246		Shigeko Patsey	"	F	6/28/21	S	C	---	"	"	"	Ind-Empl	3/23/44	Burley, Idaho
7247		Satoshi Jack	"	M	4/2/26	S	C	---	"	"	"	Term with Grant	1/15/45	Payette, Idaho
7248	NITTA	Choichi Charles	24469	M	3/17/87	M	A	4643227	T-Tule	9/30/43	Loomis, Calif.	Ind-Empl	10/10/44	Jerome, Idaho
7249		Tane	"	F	11/25/93	M	A	5568397	"	"	"	Ind-JnFam	8/12/44	"
7250		Alfred Tsuguo	"	M	3/19/23	S	C	---	"	12/15/43	"	Ind-Empl	8/22/44	Eden, Idaho
7251		Sachio Herbert	"	M	12/17/29	S	C	---	"	9/30/43	"	" -JnFam	8/8/44	Jerome, Idaho
7252	NITTA	Rinji	11054	M	3/30/02	M	A	2421010	PuAC	9/3/42	Seattle, Wash.	Ind-Empl	11/7/44	Anderson Dam, Idaho
7253		Miyuki	"	F	2/22/14	M	A	2633655	"	"	"	"	12/9/44	Chicago, Ill.
7254		Junko Grace	"	F	4/27/37	S	C	---	"	"	"	Term with Grant	5/12/45	Philadelphia, Pa.
7255		Akimi Irene	"	F	5/29/44	S	C	---	~~B~~ B	~~6/6/44~~ 5-29-44	Shoshone, Idaho	Ind-JnFam	12/9/44	Chicago, Ill.
7256	NIURA	Einoji	16423	M	5/15/79	S	A	4766380	PrAC	9/10/42	Astoria, Ore.	Term with Grant	10/20/45	Portland, Ore.
7257	NOBUKU	Tetsuo	11245	M	1/2/16	S	C	---	PuAC	9/2/42	Seattle, Wash.	Ind-Empl	4/30/43	Mead, Wash.
		Sumie (See ABE, Yoshie)												
		Matsue (See ABE, Yoshie)												
7258	NOBUYAMA	Chikanosuke	17092	M	3/4/75	M	A	3305030	T-Tule	9/25/42	Seattle, Wash.	Term with Grant	10/14/45	Seattle, Wash.
7259		Mine	"	F	8/15/81	M	A	2948958	"	"	"	" " "	"	"
7260	NOBUYAMA	Tsuneyo	17094	F	6/26/93	W	A	2398201	T-Tule	9/27/43	Seattle, Wash.	Term with Grant	9/23/45	Ontario, Ore.
7261		Eiko	"	F	1/28/25	S	C	---	"	"	"	" " "	2/7/45	Hazelton, Idaho
7262		Kazuma	"	M	8/7/27	S	C	---	"	"	"	" " "	3/23/45	Ontario, Ore.
7263		Sumi	"	F	2/26/29	S	C	---	"	"	"	" " "	8/24/45	Chicago, Ill.
7264	NOBUYAMA	James	17092	M	9/9/07	M	C	---	T-Tule	9/25/43	Seattle, Wash.	Term with Grant	11/17/45	Eden, Idaho
7265		Shizuko	"	F	9/29/18	M	C	---	"	"	"	" " "	10/2/45	Seattle, Wash.
7266		Nancy Yuriko	"	F	8/4/41	S	C	---	"	"	"	" " "	"	"
7267		Sharon Yaeko	"	F	10/13/42	S	C	---	"	"	"	" " "	"	"
7268	NOBUYE	Eddie Takaichi	19907	M	7/22/17	S	C	---	T-Tule	9/25/43	Newell, Calif.	Term with Grant	9/29/45	New York City, N.Y.
7269	NODA	Koyuki	7646	F	6/24/93	W	A	2249801	T-Tule	9/25/43	Longview, Wash.	Term with Grant	5/20/43	Yellow Springs, Ohio
7270		Jiro	"	M	5/1/22	S	C	---	"	"	Los Angeles, Calif.	Ind-Empl	1/10/44	Chicago, Ill.
7271	NODA	Fred Nobuyuki	7646	M	12/25/15	M	C	---	T-Tule	9/25/43	Los Angeles, Calif.	Term with Grant	9/13/45	Nampa, Idaho
7272		Terrie Teruko (Nee HOSHINO)	17355	F	7/7/21	M	C	---	PuAC	8/17/42	Seattle, Wash.	Term with Grant	10/8/45	Seattle, Wash.

NO.	NAME	OTHER NAMES	FAMILY NUMBER	SEX	DATE OF BIRTH	M.S.	CIT.	ALIEN REGIS. NO.	TYPE OF ORIGINAL ENTRY	DATE OF ORIGINAL ENTRY	PRE-EVACUATION ADDRESS	TYPE OF FINAL DEPARTURE	DATE OF FINAL DEPARTURE	DESTINATION OF FINAL DEPARTURE
7273	NOGAKI Kengo		17608	M	9/25/19	M	C	--	T-Tule	1/6/43	Seattle, Wash.	Ind-Empl	4/14/43	Nampa, Idaho
7274	Yoshiko		"	F	7/11/19	M	C	--	"	"	" "	Ind-JnFam	6/13/43	Boise, Idaho
7275	NOGAKI Kenko		17569	F	5/21/07	S	C	--	PuAC	8/10/42	Seattle, Wash.	Ind-Empl	4/15/43	Washington, D.C.
7276	Mack Masayasu		"	M	12/9/12	S	C	--	"	"	" "	Ind-AF	5/6/43	Ft. Douglas, Utah
7277	Tad Sueo		"	M	7/31/21	S	C	--	"	"	" "	Ind-Empl	12/14/43	Chicago, Ill.
7278	NOGAKI Takeo		11933	M	5/8/09	M	C	--	PuAC	8/22/42	Seattle, Wash.	Ind-Empl	11/26/43	New York, N.Y.
7279	Tamako Florence		"	F	8/11/11	M	C	--	"	"	" "	" "	2/25/44	Cincinnati, Ohio
7280	Ken Rodger		"	M	1/3/40	S	C	--	"	"	" "	Ind-JnFam	"	" "
7281	Susumu Warren		"	M	7/29/41	S	C	--	"	"	" "	" "	"	" "
7282	Bryan Minoru		"	M	4/26/43	S	C	--	B	4/26/43		" "	"	" "
7283	NOGAMI Taichi		11226	M	8/13/89	M	A	2951979	PuAC	9/1/42	Seattle, Wash.	Term with Grant	8/29/45	Seattle, Wash.
7284	Hamano		"	F	2/8/97	M	A	2971680	"	9/3/42	" "	" " "	"	" "
7285	Taketoshi Roy		"	M	8/16/28	S	C	--	"	9/1/42	" "	" " "	7/24/45	" "
7286	Grace Chizuko		"	F	11/9/22	S	C	--	"	"	" "	Ind-Empl	4/22/43	Chicago, Ill.
7287	NOJI Kentaro		17800	M	11/2/93	M	A	2956521	PuAC	8/16/42	Puyallup, Wash.	Term with Grant	5/2/45	Emmett, Idaho
7288	Shizuye Bertha		"	F	4/3/04	M	A	5449341	"	"	" "	" " "	6/12/45	" "
7289	Raymae		"	M	12/29/43	S	C	--	B	12/29/43		" " "	"	" "
7290	Tetsuo		"	M	7/12/27	S	C	--	PuAC	8/16/42	Puyallup, Wash.	" " "	6/11/45	" "
7291	Sachiko		"	F	11/8/28	S	C	--	"	"	" "	" " "	6/12/45	" "
7292	Tsuneo		"	M	5/1/30	S	C	--	"	"	" "	" " "	6/11/45	" "
7293	Hiroo		"	M	9/18/37	S	C	--	"	"	" "	" " "	6/12/45	" "
7294	Kazuko		"	F	1/5/33	S	C	--	"	"	" "	" " "	"	" "
7295	NOJI Kichizo		16291	M	5/25/84	M	A	4476493	T-Tule	9/25/43	Parkdale, Ore.	Term with Grant	3/15/45	Parkdale, Ore.
7296	Asayo		"	F	2/20/97	M	A	4476501	"	"	" "	" " "	3/29/45	" "
7297	Chizuna		"	F	6/28/23	S	C	--	"	"	" "	" " "	"	" "
7298	Satoru Bill		"	M	8/22/20	S	C	--	"	"	" "	Ind-Empl	11/17/43	Cleveland, Ohio
7299	Toru		"	M	11/8/24	S	C	--	"	"	" "	" "	2/1/44	Minneapolis, Minn.
7300	NOJIMA Michiyo		11061	F	3/10/05	M	A	2679538	PuAC	9/3/42	Seattle, Wash.	Ind-Invit	3/16/44	Chicago, Ill.
7301	Sadayo Shirley		"	F	7/7/37	S	C	--	"	"	" "	Ind-JnFam	"	" "
7302	NOJIRI Kenji Henry		29605	M	2/11/02	M	A	3118887	PuAC	8/21/42	Seattle, Wash.	Term with Grant	3/14/45	Anderson Dam, Idaho
7303	Hanako		"	F	3/3/08	M	C	--	"	"	" "	" " "	9/21/45	Milwaukee, Wis.
7304	Howard Hideo		"	M	12/23/39	S	C	--	"	"	" "	" " "	"	" "
7305	Richard Toshi		"	M	10/18/41	S	C	--	"	"	" "	" " "	"	" "
7306	NOMA Sataro Charlie		17556	M	5/1/77	W	A	2939171	PuAC	8/20/42	Seattle, Wash.	Term with Grant	9/11/45	Seattle, Wash.
7307	Yoshio		"	M	10/9/14	S	C	--	"	"	" "	" " "	"	" "
7308	Keiko Kay		"	F	10/15/15	S	C	--	"	"	" "	Ind-Empl	10/12/44	Chicago, Ill.
7309	Toshio		"	M	11/23/20	S	C	--	"	"	" "	Ind-AF	5/21/43	Ft. Douglas, Utah
7310	NOMACHI Henry Katsukichi		16390	M	3/10/86	S	A	5110155	PrAC	9/10/42	Astoria, Ore.	Term with Grant	7/12/45	Chicago, Ill.
7311	NOMAGUCHI Yuzaemon		17559	M	1/1/87	M	A	3600583	PuAC	8/20/42	Seattle, Wash.	Term with Grant	8/28/45	Seattle, Wash.
7312	Chiyokesa		"	F	3/20/95	M	A	2661754	"	"	" "	" " "	"	" "
7313	George Masaharu		"	M	7/4/21	S	C	--	"	8/10/42	" "	Ind-Educ	1/3/43	Salt Lake City, Utah
7314	NOMI Koichi		15054	M	2/14/85	M	A	2354879	PrAC	9/8/42	Portland, Ore.	Term with Grant	4/27/45	Weiser, Idaho
7315	Chika		"	F	7/10/98	M	A	2354878	"	"	" "	" " "	"	" "
7316	Ben Hideo		"	M	7/1/20	S	C	--	"	"	" "	Ind-Empl	2/20/44	" "
7317	Jack Yoshiharu		"	M	5/24/24	S	C	--	"	"	" "	Ind-Educ	5/27/43	Roller, Mo.
	Chiyo (married Oga Robert)													
7318	NOMIYAMA Chiyono		19545	F	9/1/93	W	A	2703876	T-Tule	9/30/43	Tacoma, Wash.	Term with Grant	10/19/45	Tacoma, Wash.
7319	Yasuo Roy		"	M	3/3/29	S	C	--	"	"	" "	" " "	7/16/45	Philadelphia, Penn.
7320	Frank Kazuto		"	M	12/12/30	S	C	--	"	"	" "	" " "	10/19/45	" "
7321	Sachi		"	F	11/12/24	S	C	--	"	"	" "	Ind-Empl	9/7/44	" "
7322	Kay Arleen		"	F	6/1/26	S	C	--	"	"	" "	" "	7/24/44	" "

154

NO.	NAMES	OTHER NAMES	FAMILY NUMBER	SEX	DATE OF BIRTH	M.S.	CIT.	ALIEN REGIS. NO.	TYPE OF ORIGINAL ENTRY	DATE OF ORIGINAL ENTRY	PRE-EVACUATION ADDRESS	TYPE OF FINAL DEPARTURE	DATE OF FINAL DEPARTURE	DESTINATION OF FINAL DEPARTURE
7323	NOMIYAMA	Don Hiraku	19537	M	10/17/10	M	C	---	T-Tule	9/30/43	Tacoma, Wash.	Term with Grant	6/2/45	Grandview, Idaho
7324		Shigeko	"	F	1/1/18	M	C	---	"	"	"	" " "	9/20/45	Ross, Calif.
7325		Ken Norman	"	M	9/2/42	S	C	---	"	"	"	" " "	"	"
7326	NOMURA	James Shinzo	43095	M	11/3/86	M	A	3581124	PuAC	9/22/42	Seattle, Wash.	Term with Grant	8/27/45	Seattle, Wash.
7327		Sadako	"	F	5/25/02	M	A	2826736	"	"	"	" " "	7/16/45	Salt Lake City, Utah
7328		Haruko Ruth	"	F	4/9/32	S	C	---	"	"	"	" " "	"	"
7329		Yoshiko	"	F	10/8/41	S	C	---	"	"	"	" " "	"	"
7330	NOMURA	Kenjiro	10961	M	11/10/96	M	A	2884187	PuAC	9/3/42	Seattle, Wash.	Term with Grant	9/25/45	Seattle, Wash.
7331		Fumiko	"	F	3/30/08	M	C	---	"	"	"	" " "	"	"
7332		George Masaru	"	M	3/17/30	S	C	---	"	"	"	" " "	"	"
7333	NOMURA	Kiuji	11275	M	3/10/86	M	A	2015658	PuAC	9/30/42	Seattle, Wash.	Term with Grant	8/7/45	Philadelphia, Pa.
7334		Mitsuko	"	F	11/13/98	M	A	1321167	"	"	"	" " "	"	"
7335		Hiseshi	"	M	7/24/28	S	C	---	"	"	"	" " "	"	"
7336		Sadako	"	F	10/27/30	S	C	---	"	"	"	" " "	"	"
7337		Roy Masumori	"	M	2/24/22	S	C	---	"	"	"	Ind-AF	6/11/43	Ft. Douglas, Utah
7338		Toshihisa	"	M	9/1/23	S	C	---	"	"	"	Term with Grant	1/15/45	Ogden, Utah
7339	NOMURA	Masaru Fred	11269	M	2/5/01	M	C	---	PuAC	8/30/42	Seattle, Wash.	Term with Grant	1/24/45	Chicago, Ill.
7340		Mitsuko Ruth	"	F	3/20/10	M	C	---	"	"	"	" " "	7/17/45	Portland, Ore.
7341		Maynard Kazuichi	"	M	9/26/35	S	C	---	"	"	"	" " "	"	"
7342		Juniro Masaru	"	M	7/23/37	S	C	---	"	"	"	" " "	"	"
7343		Michael Susumu	"	M	3/1/39	S	C	---	"	"	"	" " "	"	"
7344		Dennis Makoto	"	M	2/4/40	S	C	---	"	"	"	" " "	"	"
7345	NOMURA	Sukeichi	11458	M	8/26/84	M	A	3305005	PuAC	8/17/42	Seattle, Wash.	Term with Grant	9/28/45	Burley, Idaho
7346		Masu	"	F	10/28/92	M	A	3305036	"	"	"	" " "	"	Seattle, Wash.
7347		Hiromi	"	M	10/6/20	S	C	---	"	"	"	Ind-Empl	8/4/43	Salt Lake City, Utah
7348	NOMURA	Mumekichi	16872	M	8/18/85	M	A	1932318	PuAC	9/5/42	Sumner, Wash.	Term with Grant	8/30/45	Detroit, Mich.
7349		Tsuru	"	F	5/1/93	M	A	1932317	"	"	"	" " "	"	"
7350		Bobby Tamotsu	"	M	9/17/29	S	C	---	"	"	"	" " "	"	"
7351		Kengo Karl	"	M	9/2/20	S	C	---	"	9/14/42	"	Ind-Empl	4/14/43	Detroit, Mich.
7352		Frank Shimpei	"	M	8/7/23	S	C	---	"	9/5/42	"	" -AF	5/11/43	Ft. Douglas, Utah
7353	NOMURA	Yoshitsugu George	10851	M	10/15/99	W	A	2843933	PuAC	8/20/42	Seattle, Wash.	Term with Grant	9/14/45	Spokane, Wash.
7354		Sylvia Midori	"	F	5/19/34	S	C	---	"	"	"	" " "	"	"
7355	NOMURA	Mary Michiko	19564	F	12/12/36	S	C	---	T-Tule	9/30/43	Tacoma, Wash.	Term with Grant	10/19/45	Tacoma, Wash.
7356		George Yoichiro	"	M	1/21/08	W	C	---	"	"	"	Ind-Empl	10/20/44	Peoria, Ill.
7357	NOMURA	Yosamatsu	19564	M	6/20/67	M	A	2232694	T-Tule	9/30/43	Tacoma, Wash.	Term with Grant	10/19/45	Tacoma, Wash.
7358		Seki	"	F	4/3/75	M	A	1981269	"	"	"	" " "	"	"
7359		Yoneko	"	F	12/28/12	S	C	---	"	"	"	" " "	"	"
7360	NOMURA	Yukimasa George	11326	M	8/4/02	M	A	2472975	PuAC	9/2/42	Seattle, Wash.	Term with Grant	5/23/45	Seattle, Wash.
7361		Kiyomi	"	F	7/6/17	M	C	---	"	"	"	" " "	7/31/45	"
7362		Yukimitsu Richard	"	M	5/21/40	S	C	---	"	"	"	" " "	"	"
	NOMURA	Elsie Kimiko (Married SHIOZAKI)												
7363	NOMURA	Isamu Edward	16872	M	5/6/14	M	C	---	PuAC	9/5/42	Sumner, Wash.	Ind-Empl	5/22/43	Detroit, Mich.
7364		Yukie	"	F	2/1/19	M	C	---	"	"	"	" -JnFam	10/3/43	"
7365		Patricia Kiyoko	"	F	10/23/40	S	C	---	"	"	"	" "	"	"
7366		Kichii Raymond	"	M	9/28/42	S	C	---	B	9/28/42		" "	"	"
7367	NOMURA	Masayoshi Dick	17570	M	11/3/14	M	C	---	PuAC	8/10/42	Seattle, Wash.	Ind-AF	9/7/43	Ft. Douglas, Utah
7368		Masako	"	F	4/2/16	M	C	---	"	8/19/42	"	Ind-Empl	5/11/44	Chicago, Ill.
7369		Ellen Yoshiko	"	F	10/29/40	S	C	---	"	"	"	" -JnFam	7/15/44	"
7370		Robin David	"	M	2/11/43	S	C	---	B	2/11/43		" "	"	"

NO.	NAME	OTHER NAMES	FAMILY NUMBER	SEX	DATE OF BIRTH	M.S.	CIT.	ALIEN REGIS. NO.	TYPE OF ORIGINAL ENTRY	DATE OF ORIGINAL ENTRY	PRE-EVACUATION ADDRESS	TYPE OF FINAL DEPARTURE	DATE OF FINAL DEPARTURE	DESTINATION OF FINAL DEPARTURE
7371	NOMURA Carl Kaoru		3808	M	10/1/22	S	C	--	T-Manz	1/31/43	Hollywood, Calif.	T-Manz	3/10/43	Manzanar, Calif.
7372	NOMURA Frank Jiro		16239	M	10/19/74	M	A	3527157	PrAC	9/10/42	Portland, Ore.	Term with Grant	3/14/45	St. Paul, Minn.
7373	Kiyo		"	F	1/30/82	M	A	3803207	"	"	" "	" " "	"	" " "
7374	NOMURA Satoru		17582	M	6/11/17	M	C	--	PuAC	8/19/42	Seattle, Wash.	Ind-Empl	4/28/44	Cleveland, Ohio
7375	Elsie Hisako		"	F	1/30/16	M	C	--	"	"	" "	" "	"	" "
7376	NOMURA Hiroto Paul		16909	M	3/23/23	S	C	--	PuAC	8/19/42	Seattle, Wash.	~~Ind-Empl~~	11/11/43	Farmington, Mich.
7377	Rika		"	F	12/6/94	W	A	2822516	"	"	" "	" "	"	" "
7378	NORIKANE Fukutaro		16743	M	11/22/78	M	A	3610492	T-Tule	9/25/43	Auburn, Wash.	Term with Grant	6/5/45	Payette, Idaho
7379	Toku		"	F	4/3/89	M	A	3665401	"	"	" "	" " "	"	" "
7380	Toyoko		"	F	5/4/20	S	C	--	"	"	" "	" " "	5/8/45	" "
7381	Fumiko		"	F	12/3/21	S	C	--	"	"	" "	" " "	"	Ontario, Ore.
7382	Hisako Louise		"	F	3/9/17	S	C	--	"	"	" "	Ind-Empl	1/20/44	Bilton, Mont.
7383	NORIKANE Koji		16743	M	6/1/14	M	C	--	T-Tule	9/27/43	Auburn, Wash.	Term with Grant	1/3/45	Payette, Idaho
7384	Mary Shizuko		"	F	1/3/16	M	C	--	"	"	" "	" " "	1/31/45	" "
7385	Elaine Kimiko		"	F	6/25/43	S	C	--	"	"	Newell, Calif.	" " "	"	" "
7386	NORIKIYO Sutematsu Frank		10773	M	6/14/83	M	A	2492297	PuAC	9/4/42	Seattle, Wash.	Term with Grant	9/22/45	New York, N.Y.
7387	Kii		"	F	4/6/93	M	A	3106022	"	"	" "	" " "	"	" " "
7388	NORIMATSU Kanematsu		16348	M	7/2/81	M	A	4476327	T-Tule	9/25/43	Hood River, Ore.	Term with Grant	8/22/45	Filer, Idaho
7389	Shizu		"	F	3/9/97	M	A	4476372	"	"	" " "	" " "	"	" "
7390	Bonnie Mineko		"	F	7/21/40	S	C	--	"	"	" " "	" " "	"	" "
7391	William Masakatsu		"	M	4/30/28	S	C	--	"	"	" " "	" " "	"	" "
7392	Richard Kiyoichi		"	M	7/14/30	S	C	--	"	"	" " "	" " "	"	" "
7393	John Shiro		"	M	5/13/32	S	C	--	"	"	" " "	" " "	"	" "
7394	Donald Shingo		"	M	1/6/37	S	C	--	"	"	" " "	" " "	"	" "
7395	Margaret		"	F	6/15/25	S	C	--	"	"	" " "	" " "	"	" "
7396	Clara Hatsuno		"	F	1/8/23	S	C	--	"	"	" " "	Ind-Empl	6/25/44	Twin Falls, Idaho
7397	Mary Mieko		"	F	6/18/21	S	C	--	"	"	" " "	" "	5/5/44	" " "
7398	Taeko		"	F	3/19/18	S	C	--	"	"	" " "	" "	4/26/44	" " "
7399	NORISADA Norma Mitsue		12190	F	3/25/16	S	C	--	PuAC	9/5/42	Tacoma, Wash.	T-Ht Mt	1/20/44	Heart Mountain, Wyo.
7400	Dorothy		"	F	6/30/20	S	C	--	"	8/16/42	" "	Term with Grant	9/21/45	Moses Lake, Wash.
7401	Tom Kay Kohachi		"	M	10/25/13	S	C	--	"	"	" "	" " "	"	" " "
7402	NORITAKE Chieko		17446	F	2/13/25	S	C	--	PuAC	8/17/42	Seattle, Wash.	Ind-AF	11/20/42	Ft. Douglas, Utah
7403	Nobujiro		"	M	5/21/99	D	A	2865619	"	"	" "	Term with Grant	9/29/45	Pocatello, Idaho
7404	Haruko		33083	F	4/1/27	S	C	--	"	8/31/42	Ketchikan, Alaska	Ind-Empl	3/19/43	" "
7405	NORITAKE Teiichiro		11349	M	6/1/87	W	A	2701624	PuAC	9/1/42	Seattle, Wash.	Ind-Mental	2/29/44	Blackfoot, Idaho
7406	Yasuko		"	F	5/23/26	S	C	--	"	"	" "	Term with Grant	8/31/45	Seattle, Wash.
7407	Tatsumi		"	F	1/31/28	S	C	--	"	"	" "	" " "	3/2/45	Rexburg, Idaho
7408	Tsuyoshi		"	M	3/3/20	S	C	--	"	"	" "	" " "	8/31/45	Seattle, Wash.
7409	Yoshito		"	M	2/15/22	S	C	--	"	9/14/42	" "	Ind-Empl	4/3/43	Madison, Wis.
7410	Suyeo		"	M	9/23/23	S	C	--	"	9/1/42	" "	Ind-AF	4/30/43	Ft. Douglas, Utah
----	Miyeko	(Married UNO, Jack)										Ind-Empl	11/24/44	Nyssa, Ore.
7411	NORITAKE Shizuo		11038	M	9/5/11	M	C	--	PuAC	9/3/42	Seattle, Wash.	Term with Grant	10/8/45	New York, N.Y.
7412	Sumie		"	F	4/3/16	M	C	--	"	"	" "	" " "	"	" " "
7413	NORITAKE Masako		33083	F	3/21/04	Sep	A	2599369	PuAC	8/31/42	Ketchikan, Alaska	Term with Grant	9/25/45	Seattle, Wash.
7414	NORITAKE Yoshikazu		11831	M	3/24/73	M	A	2971638	PuAC	8/21/42	Seattle, Wash.	Term with Grant	9/14/45	Seattle, Wash.
7415	Asaji		"	F	11/23/78	M	A	2971640	"	"	" "	" " "	"	" "
7416	NOSE Tohachi		43148	M	10/2/81	M	A	2645154	PuAC	8/21/42	Seattle, Wash.	Term with Grant	10/4/45	Spokane, Wash.
7417	Tami		"	F	10/30/86	M	A	2790813	"	"	" "	" " "	"	" "
7418	Kazuko		"	F	1/17/19	S	C	--	"	"	" "	Ind-Empl	6/29/43	Twin Falls, Idaho
7419	James		"	M	8/8/24	S	C	--	"	"	" "	Ind-AF	4/30/43	Ft. Douglas, Utah
----	Aiko	(Married MORI, Toshizo)												

154

NO.	NAMES	OTHER NAMES	FAMILY NUMBER	SEX	DATE OF BIRTH	M.S.	CIT.	ALIEN REGIS. NO.	TYPE OF ORIGINAL ENTRY	DATE OF ORIGINAL ENTRY	PRE-EVACUATION ADDRESS	TYPE OF FINAL DEPARTURE	DATE OF FINAL DEPARTURE	DESTINATION OF FINAL DEPARTURE
7420	NOSE	Tobei	11929	M	1/21/16	M	C	---	PuAC	8/21/42	Seattle, Wash.	Term with Grant	3/29/45	Iris, Mont.
7421		Shizuko Rose	"	F	12/19/19	M	C	---	"	"	"	" " "	8/21/45	Spokane, Wash.
7422		Kaoru Henry	"	M	2/7/41	S	C	---	"	"	"	" " "	"	"
7423		Yuriko Janet	"	F	11/16/42	S	C	---	B	11/16/42	"	" " "	"	"
7424	NOSHO	Zenichi Jimmy	43007	M	11/1/15	M	C	---	PuAC	9/3/42	Seattle, Wash.	Term with Grant	1/16/45	Hazelton, Idaho
7425		Setsuno	"	F	9/26/18	M	C	---	"	9/5/42	"	" " "	3/7/45	Twin Falls, Idaho
7426		Yoshihisa Terry	"	M	6/21/42	S	C	---	PuAC	"	Puyallup, Wash.	" " "	"	"
7427		Setsuko Suzanne	"	F	1/30/44	S	C	---	B	1/30/44	"	" " "	"	"
7428	NOZAKI	Enkichi	16025	M	8/30/77	M	A	2927659	PrAC	9/7/42	Portland, Ore.	Term with Grant	10/16/45	Portland, Ore.
7429		Some	"	F	12/18/82	M	A	2389093	"	"	"	" " "	"	"
7430		Johnnie Ekuo	"	M	11/30/23	S	C	---	"	"	"	Ind-Empl	7/26/44	Spokane, Wash.
7431	NOZAKI	Yoshizo	17744	M	12/24/91	W	A	2737626	PuAC	8/16/42	Eatonville, Wash.	T-S	9/25/43	Tule Lake, Calif.
7432	NUKUTO	Kichizo	17465	M	4/18/89	M	A	2515774	PuAC	8/17/42	Seattle, Wash.	Ind-Empl	6/8/43	Ogden, Utah
7433		Kimi	"	F	3/21/92	M	A	2096872	"	"	"	"	12/10/43	"
7434		Toshiko	"	F	4/2/18	S	C	---	"	"	"	"	3/25/44	"
7435		Hiroshi	"	M	11/26/21	S	C	---	"	"	"	"	1/19/44	"
7436	NUMATA	Jinzaburo	15753	M	2/28/92	M	A	1190892	T-Tule	9/27/43	Salem, Ore.	Term with Grant	6/11/45	Weiser, Idaho
7437		Chizue	"	F	8/12/98	M	A	1190891	"	"	"	" " "	9/2/45	"
7438		Julius Kinichi	"	M	2/21/26	S	C	---	"	"	"	" " "	6/25/45	"
7439		Masaji	"	M	5/17/30	S	C	---	"	"	"	" " "	9/2/45	"
7440		Ayaji	"	F	10/2/31	S	C	---	"	"	"	" " "	"	"
7441	NUMOTO	Ichiro	10954	M	7/11/97	M	A	2976181	PuAC	9/3/42	Seattle, Wash.	Term with Grant	8/31/45	Seattle, Wash.
7442		Fumi	"	F	2/11/07	M	A	2976180	"	"	"	" " "	"	"
7443		Jean	"	F	4/7/31	S	C	---	"	"	"	" " "	"	"
7444		Ruby	"	F	12/22/34	S	C	---	"	"	"	" " "	"	"
7445		Ellen Chiyoko	"	F	5/22/40	S	C	---	"	"	"	" " "	"	"
7446		John Masao	"	M	7/6/43	S	C	---	B	7/6/43	"	" " "	"	"
7447	NUMOTO	Kamehachiro	10952	M	5/14/75	M	A	2545059	PuAC	8/31/42	Seattle, Wash.	Term with Grant	9/5/45	Seattle, Wash.
7448		Fudeno	"	F	5/12/77	M	A	2808687	"	"	"	" " "	"	"
7449		Saburo	"	M	3/29/16	S	C	---	"	"	"	Ind-Penal Int	7/21/44	Boise, Idaho
7450	NUMOTO	Cano	19972	M	1/9/10	M	C	---	T-Tule	6/11/43	Bellevue, Wash.	Ind-Empl	3/10/44	Vale, Ore.
7451		May	"	F	5/1/17	M	C	---	"	"	"	" -JnFam	6/17/44	Dear Park, Wash.
7452		Jeanne	"	F	3/25/41	S	C	---	"	"	"	" "	"	"
7453	NUNOKAWA	Yuriko (Nee MASUDA)	16869	F	1/9/20	M	C	---	PuAC	9/2/42	Sumner, Wash.	Ind-Empl	7/18/43	Bingham Canyon, Utah
7454	NUNOTANI	Nobuichi George	15210	M	2/3/76	W	A	2818311	PrAC	9/8/42	Portland, Ore.	Term with Grant	3/26/45	Portland, Ore.
7455		Fumi Mary	"	F	2/16/22	S	C	---	PrAC	"	"	" " "	"	"

157

NO.	NAMES	OTHER NAMES	FAMILY NUMBER	SEX	DATE OF BIRTH	M.S.	CIT.	ALIEN REGIS. NO.	TYPE OF ORIGINAL ENTRY	DATE OF ORIGINAL ENTRY	PRE-EVACUATION ADDRESS	TYPE OF FINAL DEPARTURE	DATE OF FINAL DEPARTURE	DESTINATION OF FINAL DEPARTURE
7456	OBA	Yeichi	11851	M	12/15/80	M	A	2945193	PuAC	8/21/42	Seattle, Wash.	Term with Grant	8/14/45	Lewiston, Idaho
7457		Haruko	"	F	5/25/29	S	C	---	"	"	"	" " "	"	"
7458		Haruyo	"	F	7/6/97	M	A	2944128	PuAC	"	"	" " "	"	"
7459		Takashi	"	M	12/6/27	S	C	---	"	"	"	" " "	6/4/45	"
7460		Yoshihiro George	"	M	6/8/25	S	C	---	"	"	"	Ind-Empl	6/22/44	"
7461	OBA	Yoshisuke	15031	M	2/1/86	M	A	3267202	PrAC	9/8/42	Portland, Ore.	Term with Grant	6/26/45	Portland, Ore.
7462		Masuye	"	F	7/11/91	M	A	3267203	"	"	"	" " "	7/21/45	"
7463		Calvin Hiroshi	"	M	11/24/28	S	C	---	"	"	"	" " "	"	"
7464		Junius Tetsu	"	M	6/2/24	S	C	---	"	"	"	Ind-Empl	8/20/43	Weiser, Idaho
7465	OBASHI	Don	17387	M	8/12/87	W	A	Unk	PuAC	8/16/42	Seattle, Wash.	Ind-Empl	7/10/43	Ogden, Utah
7466	OBATA	Akino	11060	F	10/28/00	M	A	2828306	PuAC	9/3/42	Seattle, Wash.	Term with Grant	9/11/45	Chicago, Ill.
7467		Henry Ichiro	"	M	8/4/24	S	C	---	"	"	"	Ind-AF	4/27/44	Ft. Douglas, Utah
		Tokiko	(Married ASANUMA, Sam)											
7468	OBAZAWA	Oyobu Sawaji	17571	F	2/14/88	M	A	2707799	PuAC	8/19/42	Seattle, Wash.	Ind-JnFam	7/15/44	Chicago, Ill.
7469		Yoshitano	"	M	6/15/88	M	A	2679546	"	"	"	"	"	"
7470	OCHI	Naka	11143	F	4/10/85	W	A	3534170	PuAC	8/18/42	Seattle, Wash.	Ind-JnFam	6/28/44	Boise, Idaho
7471		Setsuzo Ralph	"	M	10/7/03	S	A	4106446	"	"	"	" -Empl	3/26/44	Chicago, Ill.
7472		Suyeko	"	F	12/20/14	S	C	---	"	"	"	" "	3/10/43	Boise, Idaho
		Sachiko	(Married KODAIRE, N.)											
7473	OCHIAI	Zenzaburo	15312	M	1/12/94	M	A	2846488	PrAC	9/10/42	Portland, Ore.	Term with Grant	2/19/45	Portland, Ore.
7474		Temiyo	"	F	6/10/03	M	A	1850401	"	"	"	" " "	10/10/45	"
7475		Nobuko	"	F	11/4/21	S	C	---	"	"	"	" " "	"	"
7476		Kazuo	20124	M	5/30/23	S	C	---	"	"	"	Ind-Empl	7/17/44	Portland, Ore.
7477		Shizuko	15312	F	11/12/26	S	C	---	"	"	"	Term with Grant	10/10/45	"
7478	ODA	Hayano	16366	F	6/1/02	M	A	2199202	T-Tule	9/30/43	The Dalles, Ore.	Term with Grant	8/31/45	Boise, Idaho
7479		Elizabeth Yuki	"	F	1/30/37	S	C	---	"	"	"	" " "	"	"
7480		June Chieko	"	F	6/30/24	S	C	---	"	"	"	Ind-Empl	3/12/44	"
7481		Lillian Kiyoko	"	F	3/11/26	S	C	---	"	"	"	"	7/24/44	Philadelphia, Pa.
7482	ODA	Koichi	30073	M	4/27/14	M	C	---	T-Tule	9/25/43	Acampo, Calif.	Term with Grant	7/26/45	Chicago, Ill.
7483		Shizuko	"	F	2/9/14	M	C	---	"	"	Auburn, Wash.	" " "	"	"
7484	ODA	Sadaichi	16241	M	8/25/85	M	A	2177439	PrAC	9/11/42	Portland, Ore.	Term with Grant	9/20/45	Portland, Ore.
7485		Shizuko	"	F	10/25/94	M	A	4618944	"	"	"	" " "	"	"
7486		Nori	"	F	2/8/22	S	C	---	"	"	"	Ind-Empl	6/14/43	Chicago, Ill.
7487	ODA	Toshio	26817	M	3/9/18	M	C	---	T-Tule	12/3/42	Vancouver, Wash.	Ind-Empl	4/1/44	Ontario, Ore.
7488		Emi Amy	(Nee NAEMURA)	"	F	8/24/22	M	C	---	PrAC	9/11/42	Troutdale, Ore.	Term with Grant	10/6/45	"
7489		Keith Yoshikazu		"	M	6/4/44	S	C	---	B	6/4/44		" " "	7/11/45	"
7490	ODATE	Hiroshi Frank	15451	M	11/3/02	M	A	4440010	PrAC	9/10/42	Gresham, Ore.	Term with Grant	4/20/45	Payette, Idaho
7491		Kimiko	"	F	6/10/13	M	C	---	"	"	"	" " "	5/2/45	"
7492		Henry Rikio	"	M	11/11/32	S	C	---	"	"	"	" " "	"	"
7493		Fred Teruo	"	M	11/24/34	S	C	---	"	"	"	" " "	"	"
7494		Eiko Beulah	"	F	8/25/39	S	C	---	"	"	"	" " "	"	"
7495	ODOI	Teichi George	16119	M	8/15/90	M	A	1836416	PrAC	9/11/42	Portland, Ore.	Term with Grant	7/11/45	Nyssa, Ore.
7496		Chikuye	"	F	7/8/98	M	A	1836410	"	"	"	" " "	9/5/45	"
7497		Miriam Misao	"	F	10/25/37	S	C	---	"	"	"	" " "	"	"
7498		Hiroshi	"	M	7/12/21	S	C	---	"	"	"	Ind-Empl	12/15/43	Chicago, Ill.
7499		Hisako Sue	"	F	4/8/20	S	C	---	"	"	"	"	6/2/43	Oak Park, Ill.
7500		Saburo Roy	"	M	6/25/23	S	C	---	"	"	"	"	2/16/43	Marsing, Idaho
7501		Masaru Harvey	"	M	7/12/21	S	C	---	"	"	"	Ind-AF	8/4/44	Ft. Douglas, Utah

NO.	NAME	OTHER NAMES	FAMILY NUMBER	SEX	DATE OF BIRTH	M.S.	CIT.	ALIEN REGIS. NO.	TYPE OF ORIGINAL ENTRY	DATE OF ORIGINAL ENTRY	PRE-EVACUATION ADDRESS	TYPE OF FINAL DEPARTURE	DATE OF FINAL DEPARTURE	DESTINATION OF FINAL DEPARTURE
7502	OGA Robert Tsuneo		15128	M	1/4/16	M	C	--	PrAC	9/7/42	Portland, Ore.	Term with Grant	10/17/45	Portland, Ore.
7503	Chiyo	(Nee NOMI)	15054	F	8/14/22	M	C	--	"	9/8/42	" "	" " "	"	" "
7504	Karen Etsuko		15128	F	8/5/44	S	C	--	B	8/5/44		" " "	"	" "
7505	OGA Sajiro		15128	M	1/20/81	M	A	4044059	PrAC	9/7/42	Portland, Ore.	Term with Grant	10/17/45	Portland, Ore.
7506	Kofuyu		"	F	2/6/82	M	A	4044060	"	"	" "	" " "	"	" "
7507	OGAMI Teichi		11569	M	1/28/96	M	A	3233696	P-Santa Fe	6/9/43	Seattle, Wash.	Ind-Empl	8/10/44	Payette, Idaho
7508	Katsuko		"	F	4/15/01	M	A	3320170	PuAC	8/30/42	" "	Ind-JnFam	7/1/44	" "
7509	Jack Hirochika		"	M	12/14/22	S	C	--	"	"	" "	Ind-Educ	1/11/43	New York, N.Y.
7510	Teruko Teddy		"	F	3/11/26	S	C	--	"	"	" "	Ind-JnFam	7/1/44	Payette, Idaho
----	Michiko	(Married WATANABE, Henry)												
7511	OGASAWARA Magotaro		43089	M	1/1/76	M	A	1794428	PuAC	8/19/42	Sumner, Wash.	Term with Grant	9/10/45	Hazelton, Idaho
7512	Kimiko		"	F	8/30/24	S	C	--	"	"	" "	" " "	"	" "
7513	Naoye		"	F	12/23/93	M	A	1098468	"	"	" "	" " "	"	" "
7514	Tsutomu		"	M	12/26/23	S	C	--	"	"	" "	Ind-Empl	4/26/44	Twin Falls, Idaho
7515	Fumiko		"	F	3/21/27	S	C	--	"	"	" "	Term with Grant	9/10/45	Hazelton, Idaho
7516	OGASAWARA Shigeru		12127	M	3/19/21	M	C	--	PuAC	8/19/42	Sumner, Wash.	Ind-AF	11/8/44	Ft. Douglas, Utah
7517	Teruko May		"	F	3/29/22	M	C	--	"	"	" "	Term with Grant	9/10/45	Hazelton, Idaho
7518	Shigeko Janice		"	F	7/17/42	S	C	--	"	"	" "	" " "	"	" "
7519	Douglas Teruo		"	M	12/7/44	S	C	--	B	12/7/44		" " "	"	" "
7520	OGASAWARA Noboru John		11465	M	5/25/86	M	A	2835358	PuAC	9/2/42	Seattle, Wash.	Term with Grant	8/23/45	Chicago, Ill.
7521	Kikue		"	F	9/27/97	M	A	3103174	"	"	" "	" " "	"	" "
7522	Mary		"	F	5/17/26	S	C	--	"	"	" "	" " "	3/2/45	" "
7523	Takeshi Roy		"	M	8/17/32	S	C	--	"	"	" "	" " "	8/23/45	" "
7524	Yuriko		"	F	4/16/24	S	C	--	"	"	" "	Ind-Invit	6/23/44	" "
7525	Teruko		"	F	10/13/20	S	C	--	"	"	" "	Ind-Educ	3/18/43	Cottonwood, Utah
7526	Toru Bill		"	M	1/9/22	S	C	--	"	"	" "	Ind-Empl	4/1/44	Chicago, Ill.
7527	Minoru		"	M	4/13/25	S	C	--	"	"	" "	" "	1/3/44	" "
7528	OGATA Ine		11536	F	1/23/99	M	A	2884193	PuAC	8/22/42	Seattle, Wash.	Term with Grant	8/20/45	Seattle, Wash.
7529	Yoshiko		"	F	8/14/26	S	C	--	T-Hosp	12/20/42	" "	" " "	4/12/45	Minneapolis, Minn.
7530	Yoshitaka		"	M	9/12/28	S	A	7010478	PuAC	8/22/42	" "	" " "	8/20/45	Seattle, Wash.
7531	Teruko		"	F	5/15/31	S	C	--	"	"	" "	" " "	"	" "
7532	Yoshiteru		"	M	5/12/33	S	C	--	"	"	" "	" " "	"	" "
7533	Masato Masaru Charlie		"	M	5/24/85	M	A	1271767	"	"	" "	Ind-Empl	3/12/44	Burley, Idaho
7534	George Y.		"	M	9/22/21	S	C	--	"	"	" "	" "	6/16/43	Chicago, Ill.
7535	OGAWA Hideo		10942	M	4/1/26	S	C	--	PuAC	9/3/42	Seattle, Wash.	Term with Grant	5/28/45	Salt Lake City, Utah
7536	OGAWA Jesuke		19354	M	10/15/79	M	A	5854092	PuAC	8/16/42	Sumner, Wash.	Term with Grant	1/17/45	Kenosha, Wis.
7537	Yasu		"	F	12/26/91	M	A	5810962	"	"	" "	" " "	3/20/45	" "
7538	Samuel		"	M	5/21/26	S	C	--	"	"	" "	" " "	"	" "
7539	Elsie		"	F	2/22/28	S	C	--	"	"	" "	" " "	"	" "
7540	Alfred		"	M	10/28/29	S	C	--	"	"	" "	" " "	"	" "
7541	Clarence		"	M	5/28/33	S	C	--	"	"	" "	" " "	"	" "
7542	Julia		"	F	5/28/37	S	C	--	"	"	" "	" " "	"	" "
7543	Terry Takashi		"	M	3/13/20	S	C	--	"	8/16/42	" "	Ind-AF	5/6/43	Ft. Douglas, Utah
7544	Taeko Betty		"	F	11/6/21	S	C	--	"	9/5/42	" "	Ind-Empl	4/24/44	Chicago, Ill.
7545	OGAWA Kazuo		011	M	4/18/88	S	A	2466070	T-Manz	2/26/43	Winslow, Wash.	Term with Grant	8/29/45	Winslow, Wash.
7546	OGAWA Masamitsu		17715	M	6/29/07	M	A	2083482	PuAC	8/22/42	Eatonville, Wash.	Term with Grant	10/15/45	Hazelton, Wash.
7547	Kiyoko	(Nee KUSUMOTO)	"	F	4/13/20	M	C	--	"	"	" "	" " "	"	" "
7548	Sanaye		"	F	11/22/44	S	C	--	B	11/22/44		" " "	"	" "
7549	OGAWA Thomas Toru		11521	M	12/16/07	M	A	3305023	P-Santa Fe	9/2/43	Seattle, Wash.	Term with Grant	7/26/45	New York, N.Y.
7550	Lillian Sumiko		"	F	6/26/12	M	C	--	PuAC	8/22/42	" "	" " "	"	" " "
7551	Lila Mae		"	F	5/25/36	S	C	--	"	"	" "	" " "	"	" " "
7552	Taro Melvin		"	M	6/5/39	S	C	--	"	"	" "	" " "	"	" " "

NO.	NAME	OTHER NAMES	FAMILY NUMBER	SEX	DATE OF BIRTH	M.S.	CIT.	ALIEN REGIS. NO.	TYPE OF ORIGINAL ENTRY	DATE OF ORIGINAL ENTRY	PRE-EVACUATION ADDRESS	TYPE OF FINAL DEPARTURE	DATE OF FINAL DEPARTURE	DESTINATION OF FINAL DEPARTURE
7553	OGAWA Toichi Tom		10942	M	11/11/95	M	A	2829599	PuAC	9/3/42	Seattle, Wash.	Term with Grant	5/31/45	Burley, Idaho
7554	OGAWA Alice Fumiko	(Nee HAYASHIDA)	19947	F	1/13/21	M	C	--	T-Tule	9/27/43	Bellevue, Wash.	Ind-JnFam	4/10/44	Idaho Falls, Idaho
7555	OGAWA Masao		10866	M	5/16/84	M	A	2829202	PuAC	9/4/42	Seattle, Wash.	Ind-JnFam	9/14/44	Chicago, Ill.
7556	Ruth Rutsu		"	F	3/16/22	S	C	--	"	"	" "	Ind-Empl	8/30/43	" "
7557	Yasaku		"	M	4/12/23	S	C	--	"	"	" "	" "	6/17/43	" "
7558	OGAWA Kensuke		38747	M	4/7/93	S	A	5807937	T-Tule	12/24/42	Newcastle, Calif.	Ind-Empl	10/22/43	Whitefish, Mont.
7559	OGINO Tokuzo		19603	M	11/4/83	M	A	1192328	T-Tule	9/30/43	Tacoma, Wash.	Term with Grant	6/15/45	Cleveland, Ohio
7560	Kono		"	F	6/20/88	M	A	1192327	"	"	" "	" " "	8/30/45	St. Louis, Mo.
7561	Yae		"	F	12/30/27	S	C	--	"	"	" "	" " "	"	" " "
7562	OGINO Benjamin		19357	M	4/6/18	S	C	--	PuAC	8/16/42	Graham, Wash.	T-X	3/3/43	Tule Lake, Calif.
7563	OGISHIMA Genkichi Frank		11246	M	3/11/80	M	A	4013313	PuAC	9/5/42	Seattle, Wash.	Term with Grant	6/23/45	Seattle, Wash.
7564	Fuji		"	F	6/1/92	M	A	4013327	"	"	" "	" " "	"	" "
7565	Mary Yoshiko		"	F	4/8/16	S	C	--	"	9/4/42	" "	Ind-Empl	4/5/44	Chicago, Ill.
7566	John Saburo		"	M	10/30/20	S	C	--	"	9/14/42	" "	Ind-AF	5/12/43	Ft. Douglas, Utah
7567	OGOHARA Shikano		11840	F	4/20/87	W	A	1697256	PuAC	8/21/42	Seattle, Wash.	Term with Grant	10/9/45	Seattle, Wash.
7568	Yoshitomi Charlie		"	M	2/10/10	S	C	--	"	"	" "	" " "	10/16/45	Spokane, Wash.
7569	Sadako Sadie		"	F	8/3/21	S	C	--	"	"	" "	" " "	10/9/45	Seattle, Wash.
7570	Kay Katsuko		"	F	12/29/24	S	C	--	"	"	" "	" " "	7/31/45	" "
7571	Yae Frances		"	F	4/13/16	S	C	--	"	"	" "	Ind-Empl	5/16/44	Chicago, Ill.
----	Masako Margaret	(Married SADA, Chester)												
7572	OGUCHI Harry Rensaku		17568	M	8/10/88	M	A	3202155	PuAC	8/20/42	Seattle, Wash.	Term with Grant	8/21/45	Seattle, Wash.
7573	Yoshiye		"	F	9/20/99	M	A	2653876	"	"	" "	" " "	"	" "
7574	OGURA Fred Suyewo		15715	M	8/3/95	M	A	4261841	T-Tule	9/27/43	Brooks, Ore.	Term with Grant	4/26/45	Salt Lake City, Utah
7575	Sayo		"	F	7/24/94	M	A	4261839	"	"	" "	" " "	"	" " "
7576	OGURA Tomosaburo		15042	M	11/15/95	S	A	1696638	PrAC	9/10/42	Portland, Ore.	Term with Grant	9/14/45	Spokane, Wash.
7577	OGURA Masa		12085	F	10/25/99	W	A	2599206	PuAC	8/10/42	Seattle, Wash.	Ind-JnFam	10/30/43	Dayton, Wash.
7578	Ken		"	M	12/28/20	S	C	--	"	"	" "	Ind-Empl	7/24/43	Avery, Idaho
7579	Ray		"	M	5/1/22	S	C	--	"	"	" "	" "	9/3/43	Dayton, Wash.
7580	OHARA Rinzo		17469	M	12/4/88	M	A	2483039	PuAC	8/17/42	Seattle, Wash.	Term with Grant	9/25/45	Seattle, Wash.
7581	Shio		"	F	10/30/98	M	A	3493883	"	"	" "	" " "	"	" "
7582	Reiko Ray		"	F	1/6/21	S	C	--	"	"	" "	" " "	9/29/45	" "
7583	Mari Mary		"	F	7/30/26	S	C	--	"	"	" "	" " "	"	" "
7584	OHASHI Buck Wakaichi		19628	M	3/27/98	M	A	2623325	P-Santa Fe	12/6/43	Ketchikan, Alaska	Term with Grant	7/21/45	Emmett, Idaho
7585	Komatsu		"	F	1/27/06	M	A	2708185	PuAC	8/31/42	" "	" " "	8/28/45	" "
7586	Hope Nobuko		"	F	2/6/27	S	C	--	"	"	" "	" " "	1/30/45	Rochester, N.Y.
7587	Jiro Neil		"	M	6/9/29	S	C	--	"	"	" "	" " "	7/21/45	Emmett, Idaho
7588	Edward Saburo		"	M	5/29/31	S	C	--	"	"	" "	" " "	8/28/45	" "
7589	Paul Masaru		"	M	6/14/33	S	C	--	"	"	" "	" " "	"	" "
7590	Bob Teruo		"	M	7/24/25	S	C	--	"	"	" "	Ind-Empl	7/6/44	Chicago, Ill.
7591	OHASHI Mokichi John		11040	M	6/8/04	M	A	3106011	PuAC	9/5/42	Seattle, Wash.	Term with Grant	10/19/45	Seattle, Wash.
7592	Sumiye		"	F	2/25/16	M	C	--	"	"	" "	" " "	"	" "
7593	Shigeru Joe		"	M	4/18/37	S	C	--	"	"	" "	" " "	"	" "
7594	Etsuko Peggy		"	F	1/9/39	S	C	--	"	"	" "	" " "	"	" "
7595	Hiroshi Donald		"	M	7/6/40	S	C	--	"	"	" "	" " "	"	" "
7596	Susumu Victor		"	M	9/12/42	S	C	--	B	9/12/42		" " "	"	" "
7597	Kiyomi Janie		"	F	4/6/45	S	C	--	B	4/5/45		" " "	"	" "
7598	OHASHI Gensaburo		11281	M	10/20/88	M	A	2822534	PuAC	8/30/42	Seattle, Wash.	Term with Grant	5/22/45	Chicago, Ill.
7599	Miyeko		"	F	7/13/29	S	C	--	"	"	" "	" " "	"	" "
7600	Fumiko		"	F	7/23/20	S	C	--	"	"	" "	Ind-Empl	8/5/43	Toledo, Ohio
7601	Masaaki		"	M	8/5/17	S	C	--	"	"	" "	" "	11/23/43	Chicago, Ill.
7602	Fuji		"	F	12/5/96	M	A	2565328	"	"	" "	Term with Grant	2/7/45	Hazelton, Idaho

NO.	NAMES		OTHER NAMES	FAMILY NUMBER	SEX	DATE OF BIRTH	M.S.	CIT.	ALIEN REGIS. NO.	TYPE OF ORIGINAL ENTRY	DATE OF ORIGINAL ENTRY	PRE-EVACUATION ADDRESS	TYPE OF FINAL DEPARTURE	DATE OF FINAL DEPARTURE	DESTINATION OF FINAL DEPARTURE
7603	OHASHI	Heisuke		12115	M	8/17/73	M	A	2869164	PuAC	9/4/42	Puyallup, Wash.	Term with Grant	9/18/45	Seattle, Wash.
7604		Koto		"	F	12/29/76	M	A	3050938	"	"	"	" " "	"	"
7605		Leo Hideo		"	M	3/15/18	S	C	---	"	9/14/42	"	" " "	2/19/45	Jamieson, Ore.
		Tsuruko Bessie	(Married ASANUMA, Carl)												
7606	OHASHI	Roy Kiso		17765	M	3/30/02	M	A	2404989	PuAC	9/2/42	Eatonville, Wash.	Term with Grant	8/24/45	Kaysville, Utah
7607		Helen Haruko		"	F	2/16/12	M	A	4108506	"	"	"	" " "	"	"
7608		Bobby Hajime		"	M	9/12/31	S	C	---	"	"	"	" " "	"	"
7609		Teddy Hisashi		"	M	1/15/34	S	C	---	"	"	"	" " "	"	"
7610		Tommy Tsutomu		"	M	4/16/36	S	C	---	"	"	"	" " "	"	"
7611		Daniel Tamotsu		"	M	4/4/40	S	C	---	"	"	"	" " "	"	"
7612		Irene Sachiko		"	F	11/28/42	S	C	---	B	11/28/42		" " "	"	"
7613		David Tadashi		"	M	5/9/45	S	C	---	B	5/9/45		" " "	"	"
7614	OHASHI	Mitsuko	(Nee KAWASAKI)	16883	F	1/6/19	M	C	---	PuAC	9/5/42	Tacoma, Wash.	Ind-Empl	3/16/43	Minneapolis, Minn.
7615	OHASHI	Ruth Tomoko		2852	F	4/29/16	S	C	---	T-Manz	6/2/43	Santa Monica, Calif.	Ind-Empl	4/13/44	Chicago, Ill.
7616	OHI	Teddy Kiyoshi		19884	M	4/18/12	M	C	---	T-Tule	9/30/43	Chehalis, Wash.	Ind-Empl	12/2/44	Sidney, Neb.
7617		Michiko	(Nee YUASA)	"	F	11/25/17	M	C	---	PuAC	9/4/42	Seattle, Wash.	Ind-JnFam	"	"
7618		Charlotte Kiyoko		"	F	2/5/44	S	C	---	B	2/5/44		" "	"	"
7619		Haruko		"	F	4/1/14	S	C	---	T-Tule	9/30/43	Chehalis, Wash.	" "	"	"
7620	OHKA	Yoshino		15081	F	8/10/91	W	A	2846501	PrAC	9/8/42	Portland, Ore.	Term with Grant	4/20/45	Chicago, Ill.
7621		Henry Kiyoshi		"	M	2/14/18	S	C	---	Seas(PrAC)	12/17/42	"	Ind-Empl	5/21/43	Nyssa, Ore.
7622		Katsumi		"	M	2/4/21	S	C	---	PrAC	9/8/42	"	Ind-AF	8/4/44	Ft. Douglas, Utah
7623		Motoko		"	F	6/28/43	S	C	---	"	"	"	Ind-Empl	2/21/44	Spokane, Wash.
7624	OHMOTO	Magymon Frank		17731	M	Unk	W	A	2737643	PuAC	8/30/42	Puyallup, Wash.	D	5/13/43	
7625		Michiko Mitzi		"	F	6/7/20	S	A	2737641	"	"	"	D	2/2/44	Ogden, Utah
7626	OHNO	Yoshiyuki Henry		11872	M	7/6/38	S	C	---	PuAC	8/21/42	Seattle, Wash.	Term with Grant	8/16/45	Minneapolis, Minn.
7627		Yosaji		"	M	11/17/80	M	A	2465978	"	"	"	" " "	"	"
7628		Saki		"	F	9/3/94	M	A	2795029	"	"	"	" " "	"	"
7629		Miyako		"	F	1/16/29	S	C	---	"	"	"	" " "	"	"
7630		Nobuko		"	F	11/3/31	S	C	---	"	"	"	" " "	"	"
7631		Sakiye		"	F	10/21/33	S	C	---	"	"	"	" " "	"	"
7632		Shigeyo Sally		"	F	12/9/25	S	C	---	"	"	"	" " "	"	"
7633		Emy Toyoko		"	F	1/2/24	S	C	---	"	"	"	Ind-Invit	9/28/44	"
7634		Tom Tomeo		"	M	12/20/27	S	C	---	"	"	"	Ind-JnFam	"	"
7635		Yoshio Fred		"	M	10/13/20	S	C	---	"	"	"	Ind-AF	4/30/43	Ft. Douglas, Utah
7636		Joe Kiichi		"	M	2/14/26	S	C	---	"	"	"	Ind-Educ	8/23/43	Minneapolis, Minn.
		Yoshie Marian	(Married KIKUCHI, Isamu)												
7637	OHTA	Shina		15155	F	1/31/95	W	A	3509811	PrAC	9/8/42	Portland, Ore.	Term with Grant	7/17/45	Portland, Ore.
7638		Saizo		"	M	4/14/81	M	A	3510014	PrAC	"	"	D	4/2/43	
7639	OHTA	Frank Eizaburo		11972	M	10/25/88	M	A	1505928	PuAC	8/21/42	Seattle, Wash.	Ind-Empl	1/20/43	Shoshone, Idaho
7640	OHTANI	Toshinosuke		10970	M	10/11/81	M	A	2565140	PuAC	9/1/42	Seattle, Wash.	D	9/10/45	
7641		Hide		"	F	7/1/94	M	A	2565202	"	"	"	Term with Grant	10/19/45	Seattle, Wash.
7642		Henry Tomosumi		"	M	3/7/23	S	C	---	"	"	"	" " "	5/22/45	Milwaukee, Wis.
7643		Teruyo Elizabeth		"	F	11/30/28	S	C	---	"	"	"	" " "	10/19/45	"
7644		Thomas Kiyoshi		"	M	3/10/31	S	C	---	"	"	"	" " "	"	"
7645	OHYA	Tomegoro Yoshio		11542	M	7/9/72	M	A	2426651	PuAC	8/30/42	Seattle, Wash.	Term with Grant	9/11/45	Seattle, Wash.
7646	OHYE	Gentaro George		11833	M	12/6/96	S	A	2544610	PuAC	8/31/42	Seattle, Wash.	Term with Grant	8/29/45	Seattle, Wash.
7647	OIKAWA	Bungoro		17510	M	9/22/83	M	A	2835807	PuAC	8/20/42	Seattle, Wash.	Term with Grant	8/16/45	Seattle, Wash.
7648		Toshio		"	F	2/11/96	M	A	2790774	"	"	"	" " "	9/7/45	"
7649		Naoko		"	F	11/18/31	S	C	---	"	"	"	" " "	"	"
7650		Atsushi		"	M	3/2/35	S	C	---	"	"	"	" " "	"	"
7651		Mutsu		"	M	1/1/20	S	C	---	"	"	"	Ind-AF	5/5/43	Ft. Douglas, Utah
7652		Sato		"	F	1/19/21	S	C	---	"	"	"	Ind-Empl	6/10/43	Gooding, Idaho
7653		Hatsumi		"	M	6/8/29	S	C	---	"	"	"	"	8/28/44	Jerome, Idaho
7654		Sachiko		"	F	10/29/24	S	C	---	"	"	"	"	4/30/44	Philadelphia, Pa.
7655		Teru		"	F	3/9/27	S	C	---	"	"	"	Ind-JnFam	7/24/44	"

NO.	NAME	OTHER NAMES	FAMILY NUMBER	SEX	DATE OF BIRTH	M.S.	CIT.	ALIEN REGIS. NO.	TYPE OF ORIGINAL ENTRY	DATE OF ORIGINAL ENTRY	PRE-EVACUATION ADDRESS	TYPE OF FINAL DEPARTURE	DATE OF FINAL DEPARTURE	DESTINATION OF FINAL DEPARTURE
7656	OISHI Arie		15529	F	11/11/18	M	C	--	PrAC	9/8/42	Portland, Ore.	Term with Grant	6/19/45	Grandview, Idaho
7657	Karen Kiyoko		"	F	1/18/41	S	C	--	"	"	" "	" " "	"	" "
7658	Dale Satoshi		"	M	9/20/42	S	C	--	B	9/20/42		" " "	"	" "
7659	Bruce Takeshi		"	M	8/3/44	S	C	--	B	8/3/44		" " "	"	" "
7660	Seiichiro Donald		"	M	1/7/16	M	C	--	PrAC	9/8/42	Portland, Ore.	Ind-Empl	7/6/44	Anderson Dam, Idaho
7661	OISHI Buzo		43176	M	1/15/78	S	A	4264980	PuAC	9/1/42	Seattle, Wash.	Term with Grant	5/12/45	Spokane, Wash.
7662	OISHI Taichi		10721	M	1/2/14	M	C	--	PuAC	9/2/42	Seattle, Wash.	Term with Grant	3/9/45	Salt Lake City, Utah
7663	Yoshino		"	F	7/15/21	M	C	--	"	"	" "	" " "	6/20/45	" " " "
7664	Naohito Richard		"	M	3/20/43	S	C	--	B	3/20/43		" " "	"	" " " "
7665	OIYE Kotaro Henry		11183	M	9/26/88	M	A	3301868	PuAC	8/18/42	Seattle, Wash.	Term with Grant	5/28/45	Los Angeles, Calif.
7666	Nobuye		"	F	12/20/94	M	A	3301871	"	9/3/42	" "	" " "	8/27/45	" " "
7667	Ikuko Ruth		"	F	11/13/27	S	C	--	"	8/18/42	" "	" " "	6/30/45	" " "
7668	Fumiko Grace		"	F	12/31/29	S	C	--	"	"	" "	" " "	"	" " "
7669	OJI Hiroshi Edward		26271	M	4/13/21	S	C	--	Seas (StAC)	11/21/42	Stockton, Calif.	Term with Grant	1/15/45	Clearfield, Utah
7670	OJIMA Hisako		17394	F	8/7/17	M	C	--	PuAC	9/4/42	Seattle, Wash.	Term with Grant	9/5/45	Burley, Idaho
7671	David Eiichi		"	M	8/13/42	S	C	--	"	"	Puyallup, Wash.	" " "	"	" "
7672	Sakae		"	M	4/19/06	M	A	5195614	"	8/18/42	Seattle, Wash.	Ind-Empl	4/10/43	" "
7673	OKA Moichi		15096	M	2/10/88	M	A	4618412	PrAC	9/8/42	Portland, Ore.	Term with Grant	10/12/45	Portland, Ore.
7674	Ayako		"	F	12/10/02	M	A	4618410	"	"	" "	" " "	"	" "
7675	Yasuko		"	F	4/27/25	S	C	--	"	"	" "	" " "	"	" "
7676	Terumasa		"	M	3/19/28	S	C	--	"	"	" "	" " "	10/11/45	" "
7677	Shigeo		"	M	7/28/30	S	C	--	"	"	" "	" " "	10/12/45	" "
7678	OKA Tokutaro		91340	M	2/3/81	S	A	4263541	Seas (DE)	11/23/42	Del Rey, Calif.	Term with Grant	5/5/45	Nyssa, Ore.
7679	OKA Iwao		12032	M	4/15/62	M	A	2565148	PuAC	8/19/42	Seattle, Wash.	Ind-Empl	6/4/43	Spokane, Wash.
7680	Rin		"	F	2/7/92	M	A	2565147	"	"	" "	Ind-JnFam	"	" "
7681	Harold Hiroshi		"	M	7/22/20	S	C	--	"	"	" "	Ind-Empl	"	" "
7682	Takashi		"	M	11/14/22	S	C	--	"	"	" "	Ind-Educ	1/25/43	" "
7683	Teru		"	F	2/10/25	S	C	--	"	"	" "	Ind-Empl	4/19/43	" "
7684	Keith Tsuyoshi		"	M	1/15/17	S	C	--	"	"	" "	" "	3/4/43	" "
7685	OKA Shokichi		16403	M	2/20/93	M	A	1446732	PrAC	9/10/42	Hammond, Ore.	T-S	9/25/43	Tule Lake, Calif.
7686	OKABE Kimpei George		11217	M	10/6/89	M	A	3056899	PuAC	9/2/42	Seattle, Wash.	Term with Grant	5/30/45	Seattle, Wash.
7687	Fuku		"	F	3/30/96	M	A	3204421	"	"	" "	" " "	"	" "
7688	Michie Mary		"	F	8/3/18	S	C	--	"	"	" "	Ind-Empl	4/19/43	Chicago, Ill.
7689	Emiko Amy		"	F	6/5/23	S	C	--	"	"	" "	" "	11/16/43	Ann Arbor, Mich.
7690	Takashi Roy		"	M	10/23/24	S	C	--	"	"	" "	Ind-AF	2/23/44	Ft. Douglas, Utah
7691	OKABE Motoroku		15744	M	7/1/81	M	A	1389797	T-Tule	9/25/43	Independence, Ore.	Term with Grant	10/12/45	Portland, Ore.
7692	Tami		"	F	12/20/88	M	A	1389798	"	"	" "	" " "	"	" "
7693	OKADA Betty Shizuko		17156	F	7/18/19	M	C	--	T-Ht Mt	4/8/44	Auburn, Wash.	Term with Grant	10/4/45	Passaic, N.J.
7694	David Masato		"	M	2/6/45	S	C	--	B	2/6/45		" " "	"	" "
7695	OKADA Goroichi		15495	M	4/19/84	S	A	5760264	PrAC	9/10/42	Troutdale, Ore.	Term with Grant	7/24/45	Jerome, Idaho
7696	OKADA Hisano		11555	F	1/31/98	W	A	3305010	PuAC	8/22/42	Seattle, Wash.	Term with Grant	10/24/45	Salt Lake City, Utah
7697	Hiroshi Peter		"	M	2/23/24	S	C	--	"	"	" "	" " "	10/15/45	" " " "
7698	George Choji		"	M	1/11/26	S	C	--	"	"	" "	Ind-Educ	3/22/44	" " " "
7699	OKADA Isaburo		19492	M	4/25/75	M	A	4152144	T-Tule	9/30/43	Tacoma, Wash.	Term with Grant	10/4/45	Passaic, N.J.
7700	Sekiyo		"	F	3/13/93	M	A	4129630	"	"	" "	" " "	"	" "
7701	Naota		"	M	8/16/24	S	C	--	"	11/19/43	" "	Ind-Empl	6/24/44	Boise, Idaho
7702	Masami Sam		"	M	8/29/22	S	C	--	"	4/10/44	" "	Ind-AF	5/17/44	Ft. Douglas, Utah
7703	OKADA Jinkichi		17773	M	8/30/75	M	A	4001370	PuAC	8/16/42	Tacoma, Wash.	Term with Grant	10/23/45	Tacoma, Wash.
7704	Yuki		"	F	3/21/96	M	A	4001369	"	"	" "	" " "	"	" "
7705	Sadako Susie		"	F	5/30/21	S	C	--	"	"	" "	" " "	7/5/45	New York, N.Y.
7706	Masao Ted		"	M	3/22/26	S	C	--	"	"	" "	Ind-Penal	6/28/44	Boise, Idaho
7707	Takeshi		"	M	7/24/23	S	C	--	"	"	" "	Ind-Penal	10/1/43	Nampa, Idaho

16

NO.	NAMES	OTHER NAMES	FAMILY NUMBER	SEX	DATE OF BIRTH	M.S.	CIT.	ALIEN REGIS. NO.	TYPE OF ORIGINAL ENTRY	DATE OF ORIGINAL ENTRY	PRE-EVACUATION ADDRESS	TYPE OF FINAL DEPARTURE	DATE OF FINAL DEPARTURE	DESTINATION OF FINAL DEPARTURE
7708	OKADA	Joe Ihei	10817	M	8/1/86	M	A	4146784	PuAC	9/4/42	Seattle, Wash.	Term with Grant	7/27/45	Salt Lake City, Utah
7709		Tsuruye	"	F	2/11/04	M	A	2976214	"	"	"	" " "	"	"
7710		Chima	"	F	4/6/30	S	C	---	"	"	"	" " "	"	"
7711		Chiyoshi	"	M	11/22/26	S	C	---	PuAC	"	"	Ind-JnFam	11/30/44	Milwaukee, Wis.
7712		Chiaki Frank	"	M	10/24/21	S	C	---	"	9/14/42	"	Ind-AF	5/12/43	Ft. Douglas, Utah
7713	OKADA	Masaru	6550	M	4/20/86	M	A	4698022	T-Tule	11/12/43	Sacramento, Calif.	Term ~~with Grant~~ Ind-I (T.B.)	5/11/45	Sacramento, Calif.
7714	OKADA	Seitaro	12146	M	2/16/96	W	A	2536907	PuAC	8/21/42	Sumner, Wash.	Term with Grant	5/26/45	Ontario, Ore.
7715		Kiyoshi Charlie	"	M	4/11/23	S	C	---	"	"	"	Ind-AF	4/30/43	Ft. Douglas, Utah
7716		Ben Tsutomu	"	M	5/5/26	S	C	---	"	"	"	Ind-Empl	4/2/43	Idaho Falls, Idaho
7717	OKADA	Thomas Tetsuo	11505	M	2/13/00	M	A	2993369	PuAC	8/31/42	Seattle, Wash.	Term with Grant	10/2/45	Seattle, Wash.
7718		Shigeko	"	F	10/1/09	M	C	---	"	"	"	" " "	"	"
7719		Hatsuko	"	F	2/10/33	S	C	---	"	"	"	" " "	"	"
7720		Emiko	"	F	10/10/36	S	C	---	"	"	"	" " "	"	"
7721		Nobuko	"	F	5/21/40	S	C	---	"	"	"	" " "	"	"
7722		Tomiko Judy	"	F	2/2/44	S	C	---	B	2/2/44		" " "	"	"
7723	OKADA	Shigetada	11488	M	6/25/85	D	A	2519586	PuAC	9/1/42	Seattle, Wash.	Term with Grant	9/25/45	Seattle, Wash.
7724	OKADA	Utaka	11597	M	3/8/37	S	C	---	PuAC	8/30/42	Seattle, Wash.	Term with Grant	10/2/45	Seattle, Wash.
7725		Karoku	"	M	3/23/03	M	A	2835807	"	"	"	" " "	"	"
7726		Fumiko	"	F	4/23/12	M	A	2976236	"	"	"	" " "	"	"
7727		Toru	"	M	3/2/31	S	C	---	"	"	"	" " "	"	"
7728		Sumiye	"	F	7/18/32	S	C	---	"	"	"	" " "	"	"
7729		Sadaye	"	F	5/11/34	S	C	---	"	"	"	" " "	"	"
7730		Megumi	"	M	11/24/40	S	C	---	"	"	"	" " "	"	"
7731		Mamoru	"	M	12/11/42	S	C	---	B	12/11/42		" " "	"	"
7732		Makoto	"	M	11/17/38	S	C	---	PuAC	8/30/42	Seattle, Wash.	" " "	"	"
7733		Kayoko	"	F	7/4/33	S	C	---	"	"	"	" " "	"	"
7734		Shizue	"	F	2/20/45	S	C	---	B	2/20/45		Term with Grant	10/2/45	Seattle, Wash.
7735	OKADA	Yoshimori Frank	11034	M	10/8/78	S	A	1555991	PuAC	8/16/42	Seattle, Wash.	Term with Grant	10/19/45	Seattle, Wash.
7736	OKADA	Yuzo	43169	M	9/3/81	M	A	2285850	PuAC	9/3/42	Seattle, Wash.	Term with Grant	3/22/45	Seattle, Wash.
7737		Aino	"	F	11/29/94	M	A	2057419	"	"	"	" " "	9/11/45	"
		Lurike Lorraine (Married SHIOGI, Hood)												
7738	OKADA	Fuyuno	17593	F	1/14/84	W	A	2884185	PuAC	8/19/42	Seattle, Wash.	D	6/5/43	
7739		William Masao	"	M	9/29/23	S	C	---	"	8/10/42	"	Ind-AF	9/15/44	Ft. Douglas, Utah
7740		Yoshiko Grace	"	F	5/3/18	S	C	---	"	8/19/42	"	Ind-Empl	9/23/43	Chicago, Ill.
7741		Kazue Amy	"	F	2/9/21	S	C	---	"	"	"	"	4/15/43	Twin Falls, Idaho
7742	OKADA	Shigesato	10902	M	5/1/14	M	C	---	PuAC	9/3/42	Seattle, Wash.	Ind-Empl	5/20/43	Cleveland, Ohio
7743		Teru Mary	"	F	6/3/16	M	C	---	"	"	"	"	6/16/43	Ridgewood, N.J.
7744	OKADA	Banzo	43177	M	8/20/98	M	A	3208686	P-Santa Fe	7/9/43	Seattle, Wash.	Ind-Empl	5/29/44	Opportunity, Wash.
7745		Hiroshi Tyrus	"	M	11/28/32	S	C	---	PuAC	9/1/42	"	Ind-JnFam	8/28/44	Spokane, Wash.
7746		Naoko Joyce	"	F	12/29/36	S	C	---	"	"	"	" "	"	"
7747		Kazuko	"	F	1/11/10	M	C	---	"	"	"	" "	"	"
7748	OKADA	Yoshito Fred	50003	M	1/10/94	M	A	2794216	PuAC	9/2/42	Seattle, Wash.	Ind-Empl	1/20/44	Iona, Wash.
7749		Takayo	11583	F	7/18/98	M	A	2778213	"	"	"	" -JnFam	8/28/44	Iona, Wash.
7750		Constance Tokiye	"	F	4/10/43	S	C	---	B	4/10/43		" "	"	"
7751		Roy Hiro	"	M	7/14/27	S	C	---	PuAC	9/2/42	Seattle, Wash.	" "	4/3/44	"
7752		Yukiko	"	F	8/30/36	S	C	---	"	"	"	" "	8/28/44	"
7753		Sumio	"	M	11/16/31	S	C	---	"	"	"	" "	"	"
7754		John Kozo	"	M	9/22/23	S	C	---	"	"	"	Ind-Educ	9/23/42	Scottsbluff, Neb.
7755		Yoshitaka Robert	"	M	11/26/20	S	C	---	"	"	"	" -AF	6/11/43	Ft. Douglas, Utah
7756	OKADA	Toshio George	17660	M	3/2/11	M	C	---	PuAC	8/19/42	Seattle, Wash.	Ind-Educ	4/12/43	Denver, Colo.
7757		Sumiko Ruth	"	F	3/22/18	M	C	---	"	"	"	Ind-Empl	5/10/43	"
7758		Sumio Gerald	"	M	4/5/40	S	C	---	"	"	"	" -JnFam	"	"
7759	OKADA	Roy Masumi	11318	M	11/4/13	M	C	---	PuAC	9/3/42	Seattle, Wash.	Ind-Empl	7/8/44	Ontario, Ore.
7760		Bessie Kazuye	"	F	4/30/19	M	C	---	"	"	"	Ind-JnFam	"	"
7761		Diane Sumiye	"	F	4/1/43	S	C	---	B	4/1/43		"	"	"

16[20]

NO.	NAME	OTHER NAMES	FAMILY NUMBER	SEX	DATE OF BIRTH	M.S.	CIT.	ALIEN REGIS. NO.	TYPE OF ORIGINAL ENTRY	DATE OF ORIGINAL ENTRY	PRE-EVACUATION ADDRESS	TYPE OF FINAL DEPARTURE	DATE OF FINAL DEPARTURE	DESTINATION OF FINAL DEPARTURE
7762	OKADA Masako Martha	(Nee FUJIHIRA)	10928	F	1/14/25	M	C	--	PuAC	9/3/42	Seattle, Wash.	Ind-Empl	10/27/43	Milwaukee, Wis.
7763	OKADA Masako Martha	(Nee KIMURA)	16608	F	1/3/21	M	C	--	PuAC	8/18/42	Seattle, Wash.	Ind-Empl	4/5/43	Chicago, Ill.
7764	OKAJIMA Kinya		16222	M	3/18/68	W	A	1193526	PrAC	9/8/42	Portland, Ore.	Ind-Empl	5/24/43	Camp Savage, Minn.
7765	Shizue Thelma	(See HECHT)	"	F	9/2/01	S	A	4974305	"	"	" "	Ind-JnFam	5/18/43	" " "
7766	OKAMOTO Harry Hiroshi		17013	M	9/11/12	M	C	--	T-Tule	9/30/43	Kent, Wash.	Term-AF	7/20/45	Ft. Douglas, Utah
7767	Mary Sueko		"	F	6/13/15	M	C	--	"	"	" "	Term with Grant	10/13/45	Seattle, Wash.
7768	Ronald Kaoru		"	M	3/17/42	S	C	--	"	"	" "	" " "	"	" "
7769	Edward Hisashi		"	M	3/27/44	S	C	--	B	3/27/44		" " "	"	" "
7770	Vickey Saiko		"	F	4/26/45	S	C	--	B	4/26/45		" " "	"	" "
7771	OKAMOTO Hisa		43198	F	7/26/73	W	A	2075601	PuAC	8/19/42	Seattle, Wash.	Term with Grant	8/21/45	Chicago, Ill.
7772	Yoshio		"	M	11/27/96	S	A	4152654	"	"	Los Angeles, Calif.	Ind-Empl	4/8/44	Portland, Ore.
7773	OKAMOTO Harry Hikokuma		17297	M	10/10/70	M	A	2455461	T-Tule	9/27/43	Bellingham, Wash.	Term with Grant	10/9/45	Renton, Wash.
7774	Shige		"	F	12/6/83	M	A	2455459	"	"	" "	" " "	9/20/45	Seattle, Wash.
7775	Tadashi		"	M	9/24/21	S	C	--	"	"	" "	" " "	"	" "
7776	OKAMOTO Hisashi Harry		16183	M	6/15/03	M	A	1963042	PrAC	9/9/42	Portland, Ore.	Term with Grant	9/5/45	Portland, Ore.
7777	Misuye		"	F	5/31/12	M	C	--	"	"	" "	" " "	"	" "
7778	Yukiyasu Paul		"	M	7/29/34	S	C	--	"	"	" "	" " "	"	" "
7779	Takanori George		"	M	2/22/37	S	C	--	"	"	" "	" " "	"	" "
7780	Thomas Roger		"	M	8/15/42	S	C	--	"	"	" "	" " "	"	" "
7781	Karen Taeko		"	F	9/23/43	S	C	--	B	9/23/43		" " "	"	" "
7782	OKAMOTO Kinosuke		326	M	7/6/98	S	A	5075382	T-Manz	12/4/42	Los Angeles, Calif.	Term with Grant	5/22/45	Racquett Lake, N.Y.
7783	OKAMOTO Masao Eddy		11384	M	3/12/04	M	A	2991376	PuAC	9/2/42	Seattle, Wash.	Term with Grant	9/19/45	Seattle, Wash.
7784	Katoru Helen		"	F	1/30/12	M	C	--	"	"	" "	" " "	9/27/45	" "
7785	Hatsuko Jane		"	F	12/31/33	S	C	--	"	"	" "	" " "	9/19/45	" "
7786	Yoshiko Janice		"	F	6/24/35	S	C	--	"	"	" "	" " "	9/27/45	" "
7787	Masaru Roy		"	M	8/16/37	S	C	--	"	"	" "	" " "	"	" "
7788	OKAMOTO Masaru Roy		11131	M	3/24/92	M	A	2414653	PuAC	8/19/42	Seattle, Wash.	Term with Grant	8/21/45	Chicago, Ill.
7789	Mitsuno		"	F	12/2/99	M	A	2271190	"	"	" "	" " "	"	" "
7790	Kazuko		"	F	11/11/29	S	C	--	"	"	" "	" " "	"	" "
7791	Hanako		"	F	3/8/22	S	C	--	"	"	" "	Ind-Empl	9/9/43	Ann Arbor, Mich.
7792	Miyeko		"	F	4/2/23	S	C	--	"	"	" "	" "	11/12/43	Chicago, Ill.
7793	John Mamoru		"	M	10/13/24	S	C	--	"	"	" "	Ind-AF	4/27/44	Ft. Douglas, Utah
7794	Katsumi		"	M	7/5/26	S	C	--	"	"	" "	Ind-Invit	7/10/44	Minneapolis, Minn.
7795	OKAMOTO Monkichi George		11233	M	11/25/82	W	A	3600585	PuAC	9/1/42	Seattle, Wash.	Term with Grant	7/24/45	Seattle, Wash.
7796	Takayoshi		"	M	9/8/20	S	C	--	"	"	" "	" " "	5/10/45	Richmond Highland, Wash.
7797	OKAMOTO Sadao James		11644	M	12/9/04	M	A	3444086	PuAC	8/10/42	Seattle, Wash.	Term with Grant	8/28/45	Seattle, Wash.
7798	Haruye	(Nee TERAMAYE)	17549	F	2/1/13	M	C	--	"	8/19/42	" "	" " "	"	" "
7799	Joyce Hisae		11644	F	1/11/45	S	C	--	B	1/11/45		" " "	"	" "
7800	OKAMOTO Shinkichi		12007	M	2/28/75	W	A	2565335	PuAC	8/16/42	Seattle, Wash.	Term with Grant	9/4/45	Seattle, Wash.
7801	OKAMOTO Yae		10937	F	10/10/81	W	A	2976260	PuAC	9/3/42	Seattle, Wash.	Term with Grant	9/14/45	Seattle, Wash.
7802	OKAMOTO Waichi		10934	M	10/25/89	M	A	2822533	PuAC	9/3/42	Seattle, Wash.	Term with Grant	9/14/45	Seattle, Wash.
7803	Kishi		"	F	6/1/95	M	A	2952824	"	"	" "	" " "	"	" "
7804	Kazue		"	F	1/2/22	S	C	--	"	"	" "	" " "	5/16/45	Harrington, Wash.
7805	Kiyoko		"	F	11/13/24	S	C	--	"	"	" "	" " "	9/14/45	Seattle, Wash.
7806	OKAMOTO Tadasu		16163	M	5/11/29	S	C	--	PrAC	9/8/42	Portland, Ore.	Ind-Vol Int	4/12/44	Crystal City, Texas
7807	Kay Kotoe		"	F	10/17/04	M	A	2474782	"	"	" "	" " "	"	" " "
7808	Kenji		"	M	2/20/25	S	C	--	"	"	" "	" " "	"	" " "
7809	OKAMOTO Yukichi Harry		91316	M	3/28/90	W	A	3974319	P-Ellis Is.	5/20/43	New York, N.Y.	Ind-Empl	11/8/43	Owatonna, Minn.

NO.	NAMES		OTHER NAMES	FAMILY NUMBER	SEX	DATE OF BIRTH	M.S.	CIT.	ALIEN REGIS. NO.	TYPE OF ORIGINAL ENTRY	DATE OF ORIGINAL ENTRY	PRE-EVACUATION ADDRESS	TYPE OF FINAL DEPARTURE	DATE OF FINAL DEPARTURE	DESTINATION OF FINAL DEPARTURE
7810	OKAMOTO	Yasuichi Joe		15232	M	8/7/29	S	C	---	PrAC	9/7/42	Portland, Ore.	Ind-Vol Int	1/3/44	Crystal City, Texas
7811		Mitsue		"	F	9/5/03	M	A	2736834	"	"	"	"	"	"
7812		Chiye		"	F	1/8/38	S	C	---	"	"	"	"	"	"
7813	OKAMOTO	Toshiyuki		15174	M	6/16/06	M	A	4045264	PrAC	9/10/42	Portland, Ore.	T-S	9/25/43	Tule Lake, Calif.
7814	OKAMURA	Hatsui		11418	F	9/23/03	M	A	2492137	PuAC	8/22/42	Seattle, Wash.	Term with Grant	6/11/45	Seattle, Wash.
7815		Frank Masao		"	M	5/30/03	M	C	---	"	"	"	" " "	"	"
7816		Eugene Masayuki		"	M	1/14/32	S	C	---	"	"	"	" " "	"	"
7817		Lillian Yuriko		"	F	9/10/35	S	C	---	"	"	"	" " "	"	"
7818		Carl Michio		"	M	5/27/41	S	C	---	"	"	"	" " "	"	"
7819	OKAMURA	Mineko	(Nee NATSUBARA)	11050	F	2/27/20	M	C	---	PuAC	9/3/42	Seattle, Wash.	Term with Grant	8/16/45	Seattle, Wash.
7820		Nobuye Joan		"	F	3/20/44	S	C	---	B	3/20/44		" " "	9/11/45	"
7821	OKAMURA	Tosuke		11608	M	9/18/84	M	A	5845183	PuAC	9/1/42	Seattle, Wash.	Term with Grant	6/25/45	Riverside, Conn.
7822		Mumeyo		"	M	9/28/89	M	A	2917359	"	"	"	" " "	"	"
7823	OKAMURA	Yukie Marguerite		11529	F	9/21/18	S	C	---	PuAC	8/22/42	Seattle, Wash.	Ind-Empl	6/28/43	Minneapolis, Minn.
7824		Sen		"	F	11/23/83	W	A	2948964	"	"	"	"	8/20/43	"
7825		George Lawrence		"	M	10/17/20	S	C	---	"	"	"	"-AF	6/11/43	Ft. Douglas, Utah
7826	OKANO	Heiichi		11434	M	5/15/80	M	A	2514360	PuAC	9/1/42	Seattle, Wash.	Term with Grant	9/25/45	Seattle, Wash.
7827		Tsuneko		"	F	7/1/90	M	A	2612424	"	"	"	" " "	"	"
7828		Teruko Theresa May		"	F	7/24/23	S	C	---	"	"	"	" " "	"	"
7829		Shizuko May		"	F	7/27/29	S	C	---	"	"	"	" " "	9/30/45	"
7830	OKANO	Yei		11873	M	5/20/94	W	A	2388421	PuAC	8/21/42	Seattle, Wash.	Term with Grant	9/18/45	Seattle, Wash.
7831		Kimpei		"	F	12/21/80	M	A	2944136	"	"	"	D	9/8/43	
7832		Kazuo Fredrick		"	M	1/16/26	S	A	2944157	"	"	"	Ind-Invit	9/4/44	Minneapolis, Minn.
7833		Koichi George		"	M	3/3/18	S	C	---	"	"	"	Ind-AF	11/20/42	Ft. Douglas, Utah
7834		Toshiko Lillian		"	F	8/19/23	S	C	---	"	"	"	" -JnFam	12/2/44	Minneapolis, Minn.
		Tamiko Alice	(Married NAKANO, Kazue)												
7835	OKANO	Yoshihiro		27647	M	6/26/98	S	A	2552326	T-HtMt	10/20/44	Sacramento, Calif.	Term with Grant	9/7/45	Sacramento, Calif.
7836	OKAWA	Hyotaro		11265	M	12/15/82	M	A	2794240	PuAC	8/30/42	Seattle, Wash.	Term with Grant	10/20/45	Fresno, Calif.
7837		Takeshi		"	M	1/10/21	S	C	---	"	"	"	Ind-Empl	2/14/44	Chicago, Ill.
7838		Yasu		"	F	10/25/92	M	A	4731182	"	"	"	Term with Grant	10/20/45	Fresno, Calif.
7839	OKAWA	Jack Toshio		11278	M	9/12/21	S	C	---	PuAC	8/30/42	Seattle, Wash.	Ind-Empl	6/24/44	Salt Lake City, Utah
7840		Kimpei John		"	M	8/9/11	M	C	---	"	"	"	Term with Grant	3/15/45	Spokane, Wash.
7841		Miyo Mabel		"	F	5/24/14	M	C	---	"	"	"	" " "	"	"
7842		Arlene Mitsuko		"	F	4/15/35	S	C	---	"	"	"	" " "	"	"
7843		JoAnn Isumi		"	F	9/25/36	S	C	---	"	"	"	" " "	"	"
7844		Stephen Hiroshi		"	M	5/3/43	S	C	---	B	5/3/43		" " "	"	"
7845	OKAWA	Yoshiro		11826	M	9/10/91	M	A	2728395	P-Santa Fe	7/9/43	Seattle, Wash.	Ind-Empl	11/6/44	Chicago, Ill.
7846		Susu		"	F	11/19/91	M	A	3901877	PuAC	8/20/42	"	Term with Grant	10/23/45	"
7847		Kiyoshi		"	M	3/31/21	S	C	---	"	"	"	Ind-Empl	12/2/43	Ogden, Utah
7848		Hiroshi		"	M	10/29/22	S	C	---	"	"	"	" -AF	6/11/43	Ft. Douglas, Utah
7849	OKAWA	Taniji		15051	M	8/22/89	M	A	2821650	PrAC	9/10/42	Portland, Ore.	Term with Grant	10/9/45	Portland, Ore.
7850	OKAWA	Tetsuji		16063	M	2/26/71	M	A	3927622	PrAC	9/9/42	Portland, Ore.	Term with Grant	5/29/45	Payette, Idaho
7851		Misu		"	F	3/31/95	M	A	3262583	"	"	"	" " "	"	"
		Shimi	(Married FURUKAWA, Tamotsu)												
7852		Toichi		"	M	1/12/18	S	C	---	"	"	"	Ind-Empl	3/16/43	Twin Falls, Idaho
7853		Tokie		"	F	3/26/24	S	C	---	"	"	"	Term with Grant	5/29/45	Payette, Idaho
7854		Aiko		"	F	2/18/28	S	C	---	"	"	"	" " "	"	"
7855	OKAYA	Kensuke		25889	M	3/15/84	S	A	5307604	T-Tule	12/24/42	Fresno, Calif.	Ind-Empl	5/30/43	Caldwell, Idaho

NO.	NAME		OTHER NAMES	FAMILY NUMBER	SEX	DATE OF BIRTH	M.S.	CIT.	ALIEN REGIS. NO.	TYPE OF ORIGINAL ENTRY	DATE OF ORIGINAL ENTRY	PRE-EVACUATION ADDRESS	TYPE OF FINAL DEPARTURE	DATE OF FINAL DEPARTURE	DESTINATION OF FINAL DEPARTURE
7856	OKAYAMA	Torai		12023	M	11/1/86	M	A	2526687	PuAC	8/21/42	Seattle, Wash.	T-3	9/25/43	Tule Lake, Calif.
7857	OKAZAKI	Frank Noboru		15070	M	3/10/13	M	A	2232177	PrAC	9/8/42	Portland, Ore.	Term with Grant	4/11/45	Twin Falls, Idaho
7858		Mitsuko		"	F	10/15/12	M	A	2588152	"	"	" "	" " "	7/31/45	Portland, Ore.
7859		Mae Satsuki		"	F	5/9/38	S	C	--	"	"	" "	" " "	"	" "
7860		Ruby Kimiko		"	F	10/11/40	S	C	--	"	"	" "	" " "	"	" "
7861		Victor		"	M	7/1/42	S	C	--	"	"	" "	" " "	"	" "
7862		Richard		"	M	2/4/44	S	C	--	B	2/4/44		" " "	"	" "
7863	OKAZAKI	Hidekichi		16194	M	10/15/87	M	A	3311579	PrAC	9/9/42	Portland, Ore.	Term with Grant	4/8/45	Caldwell, Idaho
7864		Tetsuno		"	F	11/29/94	M	A	3311578	"	"	" "	" " "	"	" "
7865		Harue Mae		"	F	3/22/19	S	C	--	"	"	" "	Ind-Empl	2/1/43	Preston, Idaho
7866		Tom Tsutomu		"	M	7/12/20	S	C	--	"	"	" "	" "	1/24/44	Philadelphia, Penn.
7867		Minoru		"	M	2/16/22	S	C	--	"	"	" "	" "	4/8/43	Clayton, Mo.
7868		Saburo Sam		"	M	1/30/24	S	C	--	"	"	" "	Ind-Educ	3/25/43	Sterling, Kan.
7869	OKAZAKI	Genjiro		16137	M	6/21/82	M	A	3243212	PrAC	9/8/42	Portland, Ore.	Term with Grant	4/2/45	Payette, Idaho
7870		Katsu		"	F	6/15/92	M	A	3243210	"	"	" "	" " "	"	" "
7871		Toshio		"	M	3/16/21	S	C	--	"	"	" "	Ind-Empl	12/13/43	Chicago, Ill.
7872		Noboru		"	M	12/10/22	S	C	--	"	"	" "	" "	3/14/44	Twin Falls, Idaho
7873	OKAZAKI	Hajime Jimmy		16137	M	7/17/19	M	C	--	PrAC	9/8/42	Portland, Ore.	Ind-Empl	3/28/44	Twin Falls, Idaho
7874		Toshie	(Nee TANABE)	16180	F	12/12/21	M	C	--	"	9/9/42	" "	" "	5/1/44	" " "
7875	OKAZAKI	Tokuzo		035	M	2/20/74	M	A	2515800	T-Manz	2/26/43	Winslow, Wash.	D	3/13/43	
7876		Masu		"	F	5/2/83	W	A	2976213	"	"	" "	Term with Grant	7/13/45	Pullman, Wash.
7877		Kato		"	M	11/1/23	S	C	--	"	"	" "	Term-AF	9/15/45	Ft. Douglas, Utah
7878		Seiji		"	M	1/10/15	S	C	--	"	"	" "	Ind-Empl	5/28/43	Mesa, Idaho
7879		George		"	M	8/8/16	S	C	--	"	"	" "	" "	"	" "
7880		William		"	M	2/23/22	S	C	--	"	"	" "	Ind-AF	6/11/43	Ft. Douglas, Utah
7881	OKAZAKI	Makino		11344	F	7/14/99	W	A	2565329	PuAC	9/1/42	Seattle, Wash.	Term with Grant	10/19/45	Seattle, Wash.
7882		Masayuki		"	M	1/5/19	S	C	--	"	"	" "	Ind-Invit	6/1/44	Detroit, Mich.
7883	TAKEI	Kazue Kay		"	F	10/9/21	S	C	--	"	"	" "	Term with Grant	10/19/45	Seattle, Wash.
7884	"	Caroline Sonoko		"	F	6/20/45	S	C	--	B	6/20/45		" " "	"	" "
7885	OKAZAKI	Matsujiro		11397	M	9/21/81	M	A	2574492	PuAC	8/22/42	Seattle, Wash.	Term with Grant	8/31/45	New York, N.Y.
7886		Yukie		"	F	3/10/93	M	A	2574491	"	"	" "	" " "	"	" "
7887		Kimiko		"	F	4/1/16	S	C	--	"	"	" "	Ind-Empl	4/19/43	Chicago, Ill.
7888		Hideko		"	F	7/2/18	S	C	--	"	"	" "	" "	5/3/43	" "
7889		Tamotsu Tom		"	M	2/7/21	S	C	--	"	"	" "	Ind-AF	5/12/43	Ft. Douglas, Utah
7890		Isao		"	M	6/23/23	S	C	--	"	"	" "	" "	5/21/43	" " "
7891		Raizo		"	M	2/16/26	S	C	--	"	"	" "	" "	10/6/44	" " "
7892	OKAZAKI	Shigematsu		15610	M	10/6/77	M	A	3243213	PrAC	9/7/42	Tigard, Ore.	Term with Grant	10/23/45	Portland, Ore.
7893		Shimo		"	F	1/15/92	M	A	3885154	"	"	" "	" " "	"	" "
7894		Takashi		"	M	11/5/25	S	C	--	"	"	" "	Ind-Empl	7/22/43	Pocatello, Idaho
7895		Hifumi		"	M	5/24/23	S	C	--	"	"	" "	" "	7/16/43	" "
7896	OKAZAKI	Tomojiro		16055	M	12/15/78	M	A	2090325	PrAC	9/8/42	Portland, Ore.	Term with Grant	10/1/45	Portland, Ore.
7897		Koume		"	F	2/15/81	M	A	2090372	"	"	" "	" " "	"	" "
7898	OKAZAKI	Show		17761	M	4/1/17	M	C	--	PuAC	8/16/42	Eatonville, Wash.	Ind-Empl	4/13/43	Jerome, Idaho
7899		Shizuka	(Nee KURAHARA)	"	F	5/25/22	M	C	--	"	8/17/42	Seattle, Wash.	Ind-JnFam	9/6/43	" "
7900	OKAZAKI	Kasuo		16664	M	1/28/90	M	A	3493856	PuAC	8/18/42	Seattle, Wash.	Ind-Empl	8/20/43	Salt Lake City, Utah
7901		Tatsu		"	F	1/15/92	M	A	2790726	"	"	" "	" "	10/20/43	" " " "
7902		Kiyoko		"	F	9/8/17	S	C	--	"	"	" "	" "	9/21/43	" " " "
7903		Amy Emiko		"	F	3/5/19	S	C	--	"	"	" "	" "	3/19/43	" " " "
7904		Miyoko		"	F	1/27/25	S	C	--	"	"	" "	" "	"	" " " "
7905		Frank Kazumi		"	M	2/13/27	S	C	--	"	"	" "	Ind-JnFam	8/16/43	" " " "
7906		Mary Hideko		"	F	6/14/31	S	C	--	"	"	" "	" "	10/20/43	" " " "

NO.	NAMES	OTHER NAMES	FAMILY NUMBER	SEX	DATE OF BIRTH	M.S.	CIT.	ALIEN REGIS. NO.	TYPE OF ORIGINAL ENTRY	DATE OF ORIGINAL ENTRY	PRE-EVACUATION ADDRESS	TYPE OF FINAL DEPARTURE	DATE OF FINAL DEPARTURE	DESTINATION OF FINAL DEPARTURE
7907	OKAZAKI	Kuniye	15070	F	12/25/88	M	A	3022099	PrAC	9/8/42	Portland, Ore.	Ind-Vol Int	1/23/44	Crystal City, Texas
7908		James Mamoru	20134	M	10/2/20	S	C	---	"	9/7/42	"	Term with Grant	4/1/45	Twin Falls, Idaho
7909		Harry Satoru	"	M	12/10/23	S	C	---	"	"	"	Ind-AF	6/11/43	Ft. Douglas, Utah
7910		Roy Sigeru	15070	M	6/26/22	S	C	---	"	9/8/42	"	Ind-Vol Int	9/21/44	Crystal City, Texas
7911		Mary Tsuyako	"	F	8/20/25	S	C	---	"	"	"	"	"	"
7912		John Ko	"	M	3/13/29	S	C	---	"	"	"	"	"	"
7913		Michiharu Mike	"	M	12/26/34	S	C	---	"	"	"	"	"	"
7914		Yoshiko Elsie	"	F	5/28/33	S	C	---	"	"	"	"	"	"
7915	OKEGAWA	Harry George	19646	M	10/17/20	M	C	---	PuAC	9/2/42	Petersburg, Alaska	Ind-Empl	5/22/44	Jerome, Idaho
7916		Irene Ann	"	F	9/21/22	M	C	---	"	"	"	Ind-JnFam	"	"
7917		Darlene Daisy Ann	"	F	9/20/40	S	C	---	"	"	"	"	"	"
7918		Georgiane	"	F	12/12/41	S	C	---	"	"	"	D	9/28/42	
7919		Harry George	"	M	11/16/43	S	C	---	B	11/16/43		D	2/13/44	
7920		Ronald Samuel	"	M	11/13/44	S	C	---	B	11/13/44		Ind-JnFam	11/20/44	Jerome, Idaho
7921	OKI	Eikojiro	16217	M	1/15/79	M	A	2615055	T-Tule	9/25/43	Santa Barbara, Calif.	Term with Grant	10/20/45	Denver, Colo.
7922		Chika	"	F	2/26/79	M	A	4755312	"	"	Portland, Ore.	" " "	9/5/45	Minneapolis, Minn.
7923		Chiyo	"	F	12/12/20	S	C	---	"	"	"	" " "	"	"
7924		Hendrick Masahiko	"	M	1/4/23	S	C	---	"	"	"	Ind-Empl	4/28/44	Portland, Ore.
7925	OKI	Kitaro	17452	M	1/15/73	M	A	2544460	PuAC	8/18/42	Seattle, Wash.	D	1/22/44	
7926		Shizuno	"	F	2/25/91	W	A	2383431	"	"	"	Term with Grent	8/30/45	Seattle, Wash.
7927		Kimiko Barbara	"	F	6/26/21	S	C	---	"	"	"	" " "	8/16/45	"
7928	OKI	Kiyoto Bob	17452	M	8/11/25	M	C	---	PuAC	8/10/42	Seattle, Wash.	Ind-AF	5/17/44	Ft. Douglas, Utah
7929		Kimi Danae (Nee HAMASAKI)	11139	F	10/28/23	M	C	---	"	8/18/42	"	Term with Grant	3/23/45	Twin Falls, Idaho
7930	OKIGAWA	Harry Iwataro	91343	M	7/17/76	S	A	5216214	P-Santa Fe	12/6/43	Petersburg, Alaska	Term with Grant	4/24/45	Petersburg, Alaska
7931	OKIHARA	Hideko	11589	F	9/6/23	S	C	---	PuAC	9/2/42	Seattle, Wash.	Term with Grant	5/28/45	Brooklyn, N.Y.
7932		Toshiko Shizuye	"	F	11/24/20	S	C	---	"	"	"	Ind-Empl	5/15/43	Des Moines, Iowa
7933		Yoshito	"	M	3/23/25	S	C	---	"	"	"	Term with Grant	5/25/45	Clearfield, Utah
7934		Harue	"	F	3/7/27	S	C	---	"	"	"	Ind-Empl	12/8/44	Twin Falls, Idaho
7935		Yoshiye	"	F	2/2/29	S	C	---	"	"	"	Term with Grant	6/14/45	Des Moines, Iowa
7936		Miyoko	"	F	10/14/30	S	C	---	"	"	"	" " "	"	"
7937	OKIMOTO	Yukiko (Nee KATAYAMA)	16270	F	7/15/20	M	C	---	T-Tule	9/25/43	Parkdale, Ore.	Term with Grant	4/23/45	Parkdale, Ore.
7938	OKIMOTO	Shizuko	11409	F	7/22/97	D	A	2872351	PuAC	9/2/42	Seattle, Wash.	Ind-Empl	3/31/43	Evanston, Ill.
7939		Fumiko	"	F	1/16/20	S	C	---	"	"	"	"	"	"
7940	OKIMOTO	Koichi Joe	16610	M	8/25/02	S	A	4612322	PuAC	8/18/42	Seattle, Wash.	Ind-Empl	9/21/43	Grosse Point, Mich.
7941	OKIMOTO	Setsuji	15452	M	3/22/98	S	A	4791451	Seas(PrAC)	12/10/42	Troutdale, Ore.	Ind-Empl	5/8/44	Mesa, Idaho
7942	OKINO	Toshio	15524	M	1/15/17	M	C	---	PrAC	9/9/42	Boring, Ore.	Ind-Empl	3/22/44	Hazelton, Idaho
7943		Setsuko	"	F	12/4/23	M	C	---	"	"	"	Term with Grant	7/11/45	Ontario, Ore.
7944		Gary Satoshi	"	M	7/19/42	S	C	---	"	"	Portland, Ore.	" " out "	"	"
7945		Richard Lee	"	M	10/27/43	S	C	---	B	10/27/43		" " " "	"	"
7946		Chiyeno	15526	F	6/17/91	W	A	3312095	PrAC	9/9/42	Boring, Ore.	Ind-JnFam	10/10/44	Ontario, Ore.
7947		Susie Shizue	"	F	2/16/21	S	C	---	"	"	"	Ind-Empl	2/25/43	Rexburg, Idaho
7948	OKITA	Tatsu	15542	F	8/28/80	W	A	3692286	T-Tule	9/25/43	Gresham, Ore.	Term with Grant	8/29/45	Portland, Ore.
7949		Chieko	"	F	6/1/23	S	C	---	"	"	"	" " "	7/6/45	Brigham City, Utah
7950		Yoshito	"	M	1/9/26	S	C	---	"	"	"	" " "	5/22/45	Nampa, Idaho
7951	OKITA	George Shoji	15541	M	1/20/12	M	C	---	T-Tule	9/27/43	Gresham, Ore.	Ind-Empl	11/27/44	Detroit, Mich.
7952		Chiyo	"	F	10/1/15	M	C	---	"	"	"	Term with Grant	8/29/45	Portland, Ore.
7953		Masae Carolyn	"	F	9/16/41	S	C	---	"	"	"	" " "	"	"
7954		Yukiko Marian	"	F	11/1/43	S	C	---	B	11/1/43		" " " "	"	"
7955	OKITA	James Gunichi	15519	M	1/10/01	M	A	3668265	T-Tule	12/6/43	Gresham, Ore.	Term with Grant	8/27/45	Burns, Ore.
7956		Shizuno	"	F	10/11/19	M	C	---	"	9/27/43	"	" " "	"	"
7957		Linda Sachiko	"	F	5/27/41	S	C	---	"	"	"	" " "	"	"
7958		Gilbert Satoru	"	M	12/14/44	S	C	---	B	12/14/44		" " "	"	"

NO.	NAME	OTHER NAMES	FAMILY NUMBER	SEX	DATE OF BIRTH	M.S.	CIT.	ALIEN REGIS. NO.	TYPE OF ORIGINAL ENTRY	DATE OF ORIGINAL ENTRY	PRE-EVACUATION ADDRESS	TYPE OF FINAL DEPARTURE	DATE OF FINAL DEPARTURE	DESTINATION OF FINAL DEPARTURE
7959	OKITA Kenichi George		16134	M	3/5/85	M	A	2927933	PrAC	9/8/42	Portland, Ore.	Term with Grant	10/5/45	Chicago, Ill.
7960	Komura		"	F	2/4/99	M	A	2920724	"	"	" "	" " "	"	" "
7961	Taka		"	M	5/1/17	S	C	--	"	"	" "	Ind-Empl	5/6/43	Ontario, Ore.
7962	Teddy Yukio		"	M	4/2/27	S	C	--	"	"	" "	Term with Grant	6/4/45	Chicago, Ill.
7963	Molly Mariko		"	F	9/25/24	S	C	--	"	"	" "	Ind-Empl	4/18/43	Twin Falls, Idaho
----	Kimi	(Married UMEKI, Henry S.)												
7964	OKITA Majiyu		27266	F	9/10/99	W	A	2699793	T-Tule	11/12/43	Sacramento, Calif.	Term with Grant	5/22/45	Caldwell, Idaho
7965	John Toshiharu		"	M	2/8/26	S	C	--	"	"	" "	Ind-Empl	5/8/44	Boise, Idaho
7966	Mary Fujiye		"	F	4/15/23	S	C	--	"	"	" "	Term with Grant	5/22/45	Caldwell, Idaho
7967	Betty Toshiko		"	F	3/31/31	S	C	--	"	"	" "	" " "	"	" "
7968	OKITA Toshiyuki		27266	M	8/8/20	M	C	--	T-Tule	9/25/43	Sacramento, Calif.	Term with Grant	5/22/45	Caldwell, Idaho
7969	Kimiko	(Nee KIMURA)	19439	F	12/17/16	M	C	--	"	"	Tacoma, Wash.	" " "	"	" "
7970	Georgia Ann Toshiye		27266	F	12/24/44	S	C	--	B	12/24/44		" " "	"	" "
7971	OKITA Fusao		11609	F	3/16/00	W	A	2574518	PuAC	9/1/42	Seattle, Wash.	Ind-JnFam	5/12/44	Cincinnati, Ohio
7972	George Torao		"	M	1/18/22	S	C	--	"	9/5/42	" "	Ind-Empl	9/15/43	" "
7973	Toshio Frank		"	M	4/30/23	S	C	--	"	9/4/42	" "	Ind-AF	4/30/43	Ft. Douglas, Utah
7974	Fred Yoshio		"	M	6/30/24	S	C	--	"	9/1/42	" "	" "	5/12/43	" " "
7975	Nobuko Katherine		"	F	12/17/25	S	C	--	"	9/5/42	" "	Ind-JnFam	5/12/44	Cincinnati, Ohio
7976	Bill Sadao		"	M	5/12/27	S	C	--	"	9/1/42	" "	" "	"	" "
7977	Setsuko		"	F	9/20/31	S	C	--	"	"	" "	" "	"	" "
7978	OKITSU Frank Tokujiro		11572	M	6/23/88	W	A	2740027	PuAC	8/30/42	Renton, Wash.	Term with Grant	5/10/45	Fenton, Mich.
7979	George K.		"	M	5/5/11	S	C	--	"	"	" "	Ind-AF	4/30/43	Ft. Douglas, Utah
7980	John		"	M	5/28/14	M	C	--	"	"	" "	Term with Grant	1/15/45	Fruitland, Idaho
7981	Margaret Kimi		"	F	9/17/15	M	C	--	"	"	" "	" " "	"	" "
7982	OKIYAMA Iikichi		11084	M	5/22/87	M	A	1716781	P-Santa Fe	10/8/43	Seattle, Wash.	Term with Grant	9/14/45	Seattle, Wash.
7983	Chiyo		"	F	3/23/95	M	A	1716783	PuAC	9/2/42	" "	" " "	"	" "
7984	Yeiji		"	M	3/24/20	S	C	--	"	"	" "	Ind-Educ	2/1/43	St. Louis, Mo.
7985	Ebo Yeichi		"	M	1/27/27	S	C	--	"	"	" "	Ind-JnFam	8/28/43	Ann Arbor, Mich.
7986	OKIYAMA Umajiro		43168	M	4/24/81	S	A	1197871	PuAC	9/2/42	Seattle, Wash.	Term with Grant	9/14/45	Seattle, Wash.
7987	OKOHIRA Takaaki		16646	M	12/25/92	S	A	2841453	PuAC	8/16/42	Seattle, Wash.	Term with Grant	9/12/45	New York, N.Y.
7988	OKU Toraichi		11036	M	11/11/89	W	A	2971635	PuAC	8/30/42	Seattle, Wash.	Term with Grant	9/18/45	Seattle, Wash.
7989	OKUBO Yosaku		10727	M	4/16/76	S	A	2557655	PuAC	8/19/42	Seattle, Wash.	Term with Grant	9/25/45	Seattle, Wash.
7990	OKUBO Sunao Howard		17656	M	8/18/24	S	C	--	PuAC	8/10/42	Seattle, Wash.	Ind-Empl	7/22/43	Whitefish, Mont.
7991	Sumiko Sue		"	F	12/3/27	S	C	--	"	8/18/42	" "	Term with Grant	7/12/45	Evanston, Ill.
7992	OKUBO Kiichi		11864	M	1/15/82	S	A	2681376	PuAC	8/22/42	Seattle, Wash.	Term with Grant	9/4/45	Anderson Dam, Idaho
7993	OKUBO Jiujiro		15239	M	2/17/84	M	A	2389084	PrAC	8/19/42	Portland, Ore.	D	9/4/45	
7994	Shizue		"	F	12/13/95	M	A	3219286	"	"	" "	Term with Grant	10/10/45	Portland, Ore.
7995	Haruye		"	F	2/14/22	S	C	--	"	"	" "	" " "	"	" "
7996	Shigenobu		"	M	2/27/20	S	C	--	Seas (PrAC)	4/15/43	" "	Ind-Empl	4/14/44	Pasco, Wash.
7997	Fumiko		"	F	10/5/23	S	C	--	PrAC	8/9/42	" "	Term with Grant	9/20/45	Seattle, Wash.
7998	OKUBO Minoru Pete		11561	M	2/7/21	M	C	--	PuAC	8/30/42	Seattle, Wash.	Ind-Empl	3/30/43	Ogden, Utah
7999	Kimi Betty		"	F	10/28/22	M	C	--	"	"	" "	Term with Grant	9/20/45	Seattle, Wash.
8000	Jerry Masaru		"	M	5/20/42	S	C	--	"	"	Puyallup, Wash.	" " "	"	" "
8001	OKUDA Ben Masatoshi		12173	M	9/22/03	M	A	4355723	PuAC	8/18/42	Sumner, Wash.	Term with Grant	3/29/45	Smithfield, Utah
8002	Masaye		"	F	8/30/07	M	C	--	"	"	" "	" " "	5/2/45	" "
8003	Kathleen Hideko		"	F	9/27/29	S	C	--	"	"	" "	" " "	"	" "
8004	Martin Masayuki		"	M	12/10/39	S	C	--	"	"	" "	" " "	"	" "
8005	Ted Tadashi		"	M	5/8/42	S	C	--	"	"	" "	" " "	"	" "
8006	Henry Tatsuo		"	M	1/16/28	S	C	--	"	"	" "	" " "	"	" "
8007	Jimmy Toshio		"	M	7/14/33	S	C	--	"	"	" "	" " "	3/29/45	" "
8008	Katsumi		"	M	2/18/45	S	C	--	B	2/18/45		" " "	5/2/45	" "

NO.	NAMES		OTHER NAMES	FAMILY NUMBER	SEX	DATE OF BIRTH	M.S.	CIT.	ALIEN REGIS. NO.	TYPE OF ORIGINAL ENTRY	DATE OF ORIGINAL ENTRY	PRE-EVACUATION ADDRESS	TYPE OF FINAL DEPARTURE	DATE OF FINAL DEPARTURE	DESTINATION OF FINAL DEPARTURE
8009	OKUDA	Suketaro		91332	M	8/26/83	M	A	2618004	VE	11/10/42	Jamieson, Ore.	Term with Grant	10/14/45	Seattle, Wash.
8010		Chiseyo		"	F	6/1/82	M	A	2683201	VE	"	"	" " "	"	"
8011	OKUDA	Sadakichi		16660	M	2/6/92	W	A	2976264	PuAC	8/10/42	Seattle, Wash.	Ind-Empl	2/28/44	Huntington, Utah
8012	OKUDA	Kaoru Kay		16951	M	9/21/12	M	C	---	T-Tule	12/16/42	Kent, Wash.	Ind-Empl	3/17/44	Jamieson, Ore.
8013		Reiko Amy		"	F	6/19/20	M	C	---	"	"	"	"	6/10/44	Payette, Idaho
8014		Harry		"	M	2/20/41	S	C	---	"	"	"	Japan	"	"
8015	OKUMURA	Shotaro		91331	M	10/10/03	M	A	2829227	P-Ft. Lincoln	11/14/42	Seattle, Wash.	Term with Grant	9/2/45	Seattle, Wash.
8016		Chizu Dorothy	(See TAMURA)	11015	F	9/16/11	M	C	---	PuAC	9/4/42	"	" " "	9/7/45	"
8017		Yutaka Henry		91331	M	3/16/36	S	C	---	"	9/5/42	"	" " "	"	"
8018		Karen Aiko		"	F	4/12/44	S	C	---	B	4/12/44		" " "	"	"
8019	OKUMURA	Susumu		11783	M	1/9/84	S	A	2565106	PuAC	8/16/42	Seattle, Wash.	Term with Grant	9/20/45	Seattle, Wash.
8020	OKURA	Mitsuno		16819	F	9/18/85	W	A	5466435	T-Tule	11/29/43	Algona, Wash.	Term with Grant	9/19/45	Seattle, Wash.
8021		Minoru Mineral		"	M	11/27/08	S	C	---	"	"	"	" " "	"	"
8022		Fred Toichi		"	M	7/8/28	S	C	---	"	"	"	" " "	"	"
8023		Clara Rose		"	F	12/14/28	S	C	---	"	"	"	" " "	"	Chicago, Ill.
8024		Robert Kazuo		"	M	10/17/34	S	C	---	"	"	"	" " "	"	Chicago, Ill.
8025	OKURA	Ann Haruko		16819	F	2/8/20	S	C	---	T-Tule	11/29/43	Algona, Wash.	Ind-Empl	3/3/44	Peoria, Ill.
8026		George Henry		"	M	7/6/22	S	C	---	"	"	"	"	5/1/44	Marsing, Idaho
8027		Paul Ralph		"	M	4/3/24	S	C	---	"	"	"	"	4/13/44	"
8028	OMARU	Kanroku		25015	M	12/25/79	S	A	3268462	T-HtMt	12/19/43	Yakima, Wash.	Term with Grant	9/10/45	Ft. Thomas, Ky.
8029	OMI	Yusuru		11066	M	9/23/20	S	C	---	T-Tule	9/25/43	Seattle, Wash.	Ind-Empl	6/21/44	Chicago, Ill.
8030	OMORI	George Mitchell		10853	M	6/16/19	M	C	---	T-Tule-	9/27/43	Seattle, Wash.	Term with Grant	3/7/45	Cincinnati, Ohio
8031		Tomiko		"	F	7/21/19	M	A	2485004	T-Tule	"	"	" " "	"	"
8032	OMORI	Jiichi		19385	M	2/27/90	M	A	2083299	T-Tule	9/30/43	Tacoma, Wash.	Term with Grant	6/5/45	Chicago, Ill.
8033		Ichi		"	F	2/27/95	M	A	2083298	"	"	"	" " "	"	"
8034		George Keiji		"	M	10/4/20	S	C	---	"	"	"	Ind-Empl	2/3/44	Minneapolis, Minn.
8035		Toshio Harry		"	M	10/15/23	S	C	---	"	"	"	"	4/4/44	Caldwell, Idaho
8036	OMORI	Takataro		15537	M	8/10/77	W	A	4044303	PrAC	9/10/42	Troutdale, Ore.	Term with Grant	10/2/45	Portland, Ore.
8037	OMORI	Ikuta		11079	M	12/1/88	M	A	3498424	PuAC	9/5/42	Seattle, Wash.	Term without Grant	1/15/45	Anderson Dam, Idaho
8038	OMOTO	Masa		036	F	12/15/85	W	A	2825518	T-Manz	2/26/43	Winslow, Wash.	Term with Grant	9/14/45	Bainbridge Island, Wash.
8039		Masakatsu		"	M	1/13/21	S	C	---	"	4/1/42	"	Ind-Empl	4/24/43	Chicago, Ill.
8040		Sadayoshi		"	M	10/5/22	S	C	---	"	2/26/43	"	Ind-Educ	6/1/43	Oberlin, Ohio
8041	OMOTO	Shoichi		17614	M	4/13/84	M	A	2203041	PuAC	8/19/42	Seattle, Wash.	Term with Grant	10/2/45	Hazelton, Idaho
8042		Inoyo		"	F	1/13/04	M	A	1826751	"	"	"	" " "	"	"
8043		Nobuo		"	M	4/14/21	S	C	---	"	"	"			
8044		Yasuo Roy		"	M	11/30/23	S	C	---	"	"	"	Ind-Penal	7/21/44	Boise, Idaho
													"	8/18/44	"
8045	OMOTO	Tokutaro Thomas		10876	M	12/4/85	M	A	2565132	PuAC	9/4/42	Seattle, Wash.	Term with Grant	6/25/45	Seattle, Wash.
8046		Ai		"	F	7/3/00	M	A	3020789	"	"	"	" " "	6/7/45	"
8047	OMOTO	Tamotsu		43090	M	5/16/12	S	C	---	PuAC	9/3/42	Tacoma, Wash.	Ind-Empl	4/30/43	Elk, Wash.
8048	OMURA	Kimi		16762	F	3/23/04	W	A	3166327	T-Tule	11/12/43	Kent, Wash.	Term with Grant	6/10/45	Payette, Idaho
8049		Miyoko Jessie		"	F	5/7/23	S	C	---	"	"	"	" " "	"	"
8050		Fujie Rose		"	F	3/23/26	S	C	---	"	"	"	" " "	5/10/45	"
8051		Yoshie Lily		"	F	2/7/30	S	C	---	"	"	"	" " "	"	"
8052		Masaru		"	M	8/24/33	S	C	---	"	"	"	" " "	"	"
8053	OMURA	Jyujiro		16120	M	1/15/80	S	A	1388184	PrAC	9/10/42	Portland, Ore.	Term without Grant	3/19/45	Portland, Ore.

NO.	NAMES	OTHER NAMES	FAMILY NUMBER	SEX	DATE OF BIRTH	M.S.	CIT.	ALIEN REGIS. NO.	TYPE OF ORIGINAL ENTRY	DATE OF ORIGINAL ENTRY	PRE-EVACUATION ADDRESS	TYPE OF FINAL DEPARTURE	DATE OF FINAL DEPARTURE	DESTINATION OF FINAL DEPARTURE
8054	OMURA	Kiyotaka William	11087	M	1/2/86	M	A	2968564	PuAC	9/2/42	Seattle, Wash.	Term with Grant	9/18/45	Seattle, Wash.
8055		Taka	"	F	1/28/97	M	A	3118816	"	"	"	" " "	"	"
8056		Hiroko Judy	"	F	1/19/23	S	C	---	"	"	"	" " "	6/7/45	Cleveland, Ohio
8057		Koreyuki Lloyd	"	M	2/19/29	S	C	---	"	"	"	" " "	"	"
8058	OMURA	Masao Mike	19706	M	6/30/89	M	A	1687150	T-Tule	9/27/43	Olympia, Wash.	Term with Grant	9/4/45	Spokane, Wash.
8059	ONAKA	Hisami	19892	M	12/7/99	S	A	5209155	T-Tule	9/25/43	Longview, Wash.	Term with Grant	9/25/45	Seattle, Wash.
8060	ONCHI	Mary Hanaye	16988	F	5/5/23	S	C	---	T-Tule	9/30/43	Kent, Wash.	Term with Grant	1/24/45	Twin Falls, Idaho
8061	ONCHI	Yoshiko	16988	F	11/18/27	S	C	---	T-Tule	9/30/43	Kent, Wash.	Term with Grant	1/2/45	Ontario, Ore.
8062	SHINJAKU	Yuki	"	F	10/29/17	M	C	---	"	"	"	" " "	"	"
8063		Tsune	"	F	12/29/88	W	A	1905068	"	"	"	" "out Grant	1/15/45	Jamieson, Ore.
8064	ONISHI	Masuko	15206	F	6/18/90	W	A	2339902	PrAC	9/11/42	Portland, Ore.	Term with Grant	9/7/45	Portland, Ore.
8065		Masako	"	F	3/29/21	S	C	---	"	"	"	" " "	7/14/45	"
8066		Fumiko	"	F	7/9/25	S	C	---	"	"	"	" " "	1/31/45	Chicago, Ill.
8067		Kenji	"	M	4/24/27	S	C	---	"	"	"	" " "	6/11/45	Twin Falls, Idaho
8068		Hiroshi	"	M	5/12/29	S	C	---	"	"	"	" " "	"	"
		Miyoko	(Married IWATA, George Kazumi)											
8069	ONISHI	Kitaro	11184	M	10/10/77	W	A	2976287	PuAC	8/18/42	Seattle, Wash.	Term with Grant	8/21/45	Seattle, Wash.
8070		Shimako Sally Ann	"	F	11/14/27	S	C	---	"	"	"	" " "	7/19/45	"
8071		Toshio Bill	"	M	12/18/29	S	C	---	"	"	"	" " "	8/21/45	"
8072		Kimiko Betty Ann	"	F	1/19/32	S	C	---	"	"	"	" " "	"	"
8073		Nobumasa Bobby	"	M	11/16/34	S	C	---	"	"	"	" " "	"	"
8074		Yukiye Alice	"	F	5/19/37	S	C	---	VE	6/7/44	Spokane, Wash.	" " "	"	"
8075	ONISHI	Zenzo	16016	M	4/20/78	M	A	3603091	PrAC	9/9/42	Portland, Ore.	Ind-Empl	4/28/43	Spokane, Wash.
8076		Tsumi	"	F	7/17/80	M	A	3603095	"	"	"	"	"	"
8077		Tsuyako Jessie	"	F	12/18/20	S	C	---	"	"	"	"	"	"
8078		Tomoko Ida	"	F	11/22/21	S	C	---	"	"	"	"	"	"
8079		Tom Tomokichi	"	M	1/19/22	S	C	---	"	"	"	"	"	"
8080		Mary Fujino	"	F	9/4/25	S	C	---	"	"	"	"	"	"
		Helen	(Married HUGO)											
8081	ONISHI	Frank	16016	M	3/15/12	M	C	---	PrAC	9/9/42	Portland, Ore.	Ind-Empl	8/20/43	Spokane, Wash.
8082		Mae Yeko	"	F	2/8/21	M	C	---	"	"	"	Term with Grant	3/15/43	Nyssa, Ore.
8083	ONISHI	Eyko Alice	(Nee TOYOTA)	F	8/28/23	M	C	---	PrAC	9/10/42	Portland, Ore.	Ind-Empl	12/24/42	Ft. Warren, Wyo.
8084	ONISHI	Takako Judy	(See KAWADA)	F	10/1/26	S	C	---	PuAC	8/30/42	Seattle, Wash.	Ind-Empl	9/27/44	Windsor, Conn.
8085	ONO	Eizo	30055	M	7/9/86	S	A	2119027	Seas(StAC)	11/23/42	Lodi, Calif.	Term with Grant	4/25/45	Sacramento, Calif.
8086	ONO	Hatsuji	15486	M	12/4/84	S	A	2794041	PrAC	9/10/42	Portland, Ore.	Term with Grant	10/12/45	Portland, Ore.
8087	ONO	Ko	43101	F	11/25/94	Sep	A	2790708	PuAC	9/4/42	Seattle, Wash.	Term with Grant	9/25/45	Seattle, Wash.
8088		Emiko Amy	"	F	2/6/19	S	C	---	"	8/18/42	"	Ind-Empl	4/14/43	Ogden, Utah
8089	ONO	Jitaro	15143	M	3/18/04	M	A	3512082	Seas(PrAC)	12/5/42	Portland, Ore.	Term with Grant	3/28/45	Butte, Mont.
8090		Sumako Rosemary	"	F	11/28/13	M	C	---	PrAC	9/9/42	Vancouver, Wash.	Term with Grant	10/14/45	Portland, Ore.
8091	ONO	Kikujiro	17140	M	4/25/95	M	A	2485014	T-Tule	9/27/43	Seattle, Wash.	Term with Grant	3/1/45	Des Plaines, Ill.
8092		Kimi	"	F	1/15/03	M	A	3054672	"	"	"	" " "	8/28/45	Seattle, Wash.
8093		Chizuyo Lois	"	F	6/7/25	S	C	---	"	"	"	Ind-Empl	11/22/44	Mission, Kansas.
8094		Midori	"	F	10/29/27	S	C	---	"	"	"	Term with Grant	8/28/45	Seattle, Wash.
8095		Yoshikatsu	"	M	10/29/27	S	C	---	"	"	"	" " "	5/16/45	Melrose Park, Ill.
8096	ONO	Kimiyoshi	11279	M	3/7/89	M	A	2679533	PuAC	8/30/42	Seattle, Wash.	Term with Grant	10/2/45	Seattle, Wash.
8097		Wai	"	F	12/15/83	M	A	2864700	"	"	"	" " "	"	"

NO.	NAME	OTHER NAMES	FAMILY NUMBER	SEX	DATE OF BIRTH	M.S.	CIT.	ALIEN REGIS. NO.	TYPE OF ORIGINAL ENTRY	DATE OF ORIGINAL ENTRY	PRE-EVACUATION ADDRESS	TYPE OF FINAL DEPARTURE	DATE OF FINAL DEPARTURE	DESTINATION OF FINAL DEPARTURE
8098	ONO Kyukichi		16404	M	4/21/98	M	A	5271189	PrAC	9/10/42	Hammond, Ore.	Term with Grant	9/27/45	Portland, Ore.
8099	Tsuruye		"	F	2/22/07	M	A	4407868	"	"	" "	" " "	"	" "
8100	ONO Masao		16400	M	5/10/76	S	A	3783789	PrAC	9/10/42	Astoria, Ore.	Term with Grant	10/19/45	Portland, Ore.
8101	ONO Takao Al		17328	M	3/4/17	M	C	--	PuAC	8/18/42	Seattle, Wash.	Term with Grant	2/3/45	Kansas City, Mo.
8102	Misao May		"	F	10/4/16	M	C	--	"	"	" "	" " "	5/4/45	" " "
8103	Cherill Lee		"	F	2/13/44	S	C	--	B	2/13/44		" " "	"	" " "
8104	ONO Toraji		16053	M	11/20/00	M	A	3055713	PrAC	9/8/42	Portland, Ore.	Term with Grant	10/1/45	Gresham, Ore.
8105	Kinu		"	F	10/10/99	M	A	3055714	"	"	" "	" " "	"	" "
8106	Kumiko		"	F	4/24/34	S	C	--	"	"	" "	" " "	"	" "
8107	ONO Yunoshin		15021	M	2/5/92	M	A	5524644	PrAC	9/8/42	Portland, Ore.	Term with Grant	9/20/45	Spokane, Wash.
8108	Yukino		"	F	10/15/96	M	A	4536341	"	"	" "	" " "	"	" "
8109	May Takako		"	F	5/27/26	S	C	--	"	"	" "	" " "	9/8/45	" "
8110	ONO Shige Nishida		11958	F	12/15/88	W	A	2531606	PuAC	8/21/42	Seattle, Wash.	Term with Grant	9/11/45	Spokane, Wash.
8111	ONODA Bill Yasunori		12050	M	7/25/21	S	C	--	PuAC	8/20/42	Seattle, Wash.	Ind-Educ	1/4/43	Hillsdale, Mich.
8112	Hideo Sam		"	M	10/2/22	S	C	--	"	"	" "	Ind-AF	5/6/43	Ft. Douglas, Utah
8113	Fumiko		"	F	9/17/24	S	C	--	"	"	" "	Ind-Empl	8/14/44	Hayden Lakes, Idaho
----	Toshiko	(Married NISHIMURA, Henry)												
8114	ONODERA Toyosuke		11411	M	12/2/84	M	A	2699194	PuAC	8/22/42	Seattle, Wash.	Term with Grant	8/28/45	Seattle, Wash.
8115	Tamaki		"	F	2/20/88	M	A	2699195	"	"	" "	" " "	"	" "
8116	Fumiko		"	F	10/8/23	S	C	--	"	"	" "	" " "	"	" "
8117	George Yutaka		"	M	1/2/28	S	C	--	"	"	" "	" " "	"	" "
8118	Ko		"	M	10/29/16	S	C	--	"	"	" "	" " "	"	" "
8119	Kaun		"	M	1/25/19	S	C	--	"	"	" "	Ind-AF	5/12/43	Ft. Douglas, Utah
8120	Satoru		"	M	6/8/21	S	C	--	"	"	" "	" "	"	" " "
8121	ONOUE Jusuke		23679	M	11/15/91	M	A	2062564	T-Ht Mt	12/17/43	Los Angeles, Calif.	Term with Grant	10/20/45	Los Angeles, Calif.
8122	Ayako		"	F	11/9/03	M	C	--	"	"	" " "	" " "	"	" " "
8123	OSAKA Hidekichi		12116	M	2/1/82	M	A	3383980	PuAC	8/21/42	Puyallup, Wash.	Term with Grant	9/9/45	Ontario, Ore.
8124	Mitsuru		"	F	8/4/98	M	A	3383999	"	"	" "	" " "	"	" "
8125	Misao Frank		"	M	1/2/24	S	C	--	Seas (PuAC)	12/8/42	" "	Ind-Empl	4/19/43	Spokane, Wash.
8126	Dick Tadashi		"	M	2/28/26	S	C	--	PuAC	8/21/42	" "	" "	4/9/44	Burns, Ore.
8127	Roy Tsuyoshi		"	M	2/18/30	S	C	--	"	"	" "	Term with Grant	9/9/45	Ontario, Ore.
8128	Tom Shigeo		"	M	1/31/21	S	C	--	"	"	" "	" " "	1/7/45	" "
8129	OSAKA Seikichi		11391	M	7/25/85	M	A	3204690	PuAC	8/30/42	Seattle, Wash.	Term with Grant	9/28/45	Minneapolis, Minn.
8130	Momose		"	F	1/28/00	M	A	2698830	"	"	" "	" " "	"	" "
8131	Nancy Yoshiko		"	F	4/25/27	S	C	--	"	"	" "	" " "	"	" "
8132	Walter Keiji		"	M	6/8/22	S	C	--	"	"	" "	Ind-Empl	8/20/43	Cincinnati, Ohio
8133	William Teizo		"	M	2/6/25	S	C	--	"	"	" "	Ind-AF	4/27/44	Ft. Douglas, Utah
8134	OSAKI Tom Hisao		16765	M	11/19/14	M	C	--	T-Tule	12/15/43	Auburn, Wash.	Ind-Empl	6/1/44	Payette, Idaho
8135	Mary Miyoko		"	F	7/29/19	M	C	--	"	"	" "	Term with Grant	2/23/45	" "
8136	Carl Seichi		"	M	5/15/44	S	C	--	B	5/15/44		" " "	"	" "
8137	OSAKI Take		11982	F	5/11/81	W	A	3106027	PuAC	8/22/42	Seattle, Wash.	Term with Grant	7/26/45	Salt Lake City, Utah
8138	Fukiko Frances		"	F	7/2/17	S	C	--	"	"	" "	" " "	"	" " "
8139	George		"	M	7/21/20	S	C	--	"	"	" "	Ind-Empl	6/11/44	Caldwell, Idaho
8140	OSAKI Fukuo		15499	M	11/24/73	S	A	4440063	T-Tule	9/30/43	Gresham, Ore.	Term with Grant	9/25/45	Portland, Ore.
8141	OSAKI James Takashi		15770	M	8/10/04	M	A	3244192	T-Tule	9/27/43	Brooks, Ore.	Term with Grant	1/4/45	Ontario, Ore.
8142	Martha Masaye		"	F	1/9/13	M	C	--	"	"	" "	" " "	1/2/45	" "
8143	Ronald Hideo		"	M	5/6/39	S	C	--	"	"	" "	" " "	"	" "
8144	Marlene Chiyeko		"	F	12/21/43	S	C	--	B	12/21/43		" " "	"	" "
	OSAKI Torao George Shizue	(See No. 8328-8329)	15491											
	OSAKI Martha Matsuye	(See No. 8330	15806											

171

NO.	NAMES	OTHER NAMES	FAMILY NUMBER	SEX	DATE OF BIRTH	M.S.	CIT.	ALIEN REGIS. NO.	TYPE OF ORIGINAL ENTRY	DATE OF ORIGINAL ENTRY	PRE-EVACUATION ADDRESS	TYPE OF FINAL DEPARTURE	DATE OF FINAL DEPARTURE	DESTINATION OF FINAL DEPARTURE
8145	OSAKI	Tomikichi	16062	M	5/17/84	M	A	3343674	PrAC	9/8/42	Portland, Ore.	Term with Grant	6/14/45	Brigham City, Utah
8146		Tome	"	F	6/9/88	M	A	3267226	"	"	"	" " "	"	"
8147		Hisayo	"	F	2/12/20	S	C	---	"	"	"	" " "	"	"
8148		Tomiyo	"	F	2/12/24	S	C	---	"	"	"	" " "	"	"
8149	OSAKO	Kichiji	17445	M	10/11/86	W	A	2971651	PuAC	8/10/42	Seattle, Wash.	Ind-Empl	4/3/44	Spokane, Wash.
8150	OSASA	Chiyono	19656	F	5/19/88	M	A	5386658	T-Tule	9/27/43	Port Angeles, Wash.	Ind-Empl	4/20/44	Rockford, Ill.
8151	OSAWA	Jiro	11396	M	5/13/78	S	A	2995374	PuAC	8/16/42	Seattle, Wash.	Term with Grant	10/9/45	Seattle, Wash.
8152	OSAWA	Esaburo	33027	M	2/6/82	M	A	2693802	P-Santa Fe	12/6/43	Petersburg, Alaska	Term with Grant	9/20/45	Mesa, Idaho
8153		Taka	"	F	10/15/97	M	A	3184237	PuAC	8/31/42	"	" " "	10/1/45	"
8154		Jiro Ohmar	"	M	6/22/29	S	C	---	"	"	"	" " "	"	"
8155		George Saburo	"	M	9/3/30	S	C	---	"	"	"	" " "	"	"
8156		Lilly Yoshiko	"	F	12/13/35	S	C	---	"	"	"	" " "	"	"
8157	OSAWA	Yoshiro Carl	17456	M	4/11/89	M	A	2849431	PuAC	8/10/42	Seattle, Wash.	Term with Grant	3/14/45	Anderson Dam, Idaho
8158		Tane	"	F	10/10/95	M	A	3301847	"	8/17/42	"	" w/o "	8/28/45	Seattle, Wash.
8159		George Masao	"	M	8/15/20	S	C	---	"	9/5/42	"	Ind-Empl	3/27/44	Cleveland, Ohio
8160		Kazuko	"	F	5/28/20	S	C	---	"	8/17/42	"	Term with Grant	8/28/45	Seattle, Wash.
8161		Henry Hideo	"	M	7/26/24	S	C	---	"	"	"	" " "	2/13/45	Boise, Idaho
8162		Rose Shizue	"	F	8/5/25	S	C	---	"	"	"	" " "	8/6/45	Seattle, Wash.
8163		Mary Akiko	"	F	3/15/31	S	C	---	"	"	"	" " "	8/28/45	"
8164	OSAWA	Shigeru	11614	M	9/22/91	M	C	---	PuAC	9/1/42	Seattle, Wash.	Term with Grant	8/16/45	Seattle, Wash.
8165		Shizuko Mary	"	F	7/27/04	M	A	2976188	"	"	"	" " "	"	"
8166		James Hiroshi	"	M	12/24/27	S	C	---	"	"	"	" " "	8/7/45	"
8167		Grace Chiyoko	"	F	5/23/29	S	C	---	"	"	"	" " "	8/16/45	"
8168		George	"	M	2/14/31	S	C	---	"	"	"	" " "	8/7/45	"
8169		Gloria Fumiko	"	F	10/23/32	S	C	---	"	9/4/42	"	" " "	8/16/45	"
8170		Nancy Sueko	"	F	4/6/36	S	C	---	"	9/1/42	"	" " "	"	"
8171		Kenneth Akira	"	M	4/17/38	S	C	---	"	"	"	" " "	"	"
8172	OSAWA	Yoshimi Edward	43157	M	2/28/02	M	C	---	PuAC	9/1/42	Seattle, Wash.	Ind-Empl	6/2/44	Boise, Idaho
8173		Miwako Eva	"	F	3/26/12	M	C	---	"	"	"	Ind-UnFam	8/18/44	Vargilla, Mont.
8174		Mariko Eva Joyce	"	F	6/19/36	S	C	---	"	"	"	"	"	"
8175	OSHIMO	Naokichi	11785	M	?/?/80	S	A	2530599	P-Santa Fe	9/29/44	Seattle, Wash.	Term with Grant	10/11/45	Seattle, Wash.
8176		Takao Jerry	11785	M	11/25/02	W	A	5513691	T-Tule	9/25/43	Edmonds, Wash.	" w/o "	1/15/45	Anderson Dam, Idaho
8177	OSHIO	Tamezo	11047	M	6/12/97	W	A	3204694	PuAC	8/31/42	Seattle, Wash.	Ind-Empl	8/21/43	Spokane, Wash.
	OSHITA	Fumiko (Married USUI, Yoshio)	6693											
8178	OSUMI	Zensaku	10743	M	1/2/89	S	A	2774933	PuAC	8/16/42	Seattle, Wash.	Term with Grant	6/13/45	Emmett, Idaho
8179	OTA	Ataro	15508	M	12/5/95	M	A	3507784	PrAC	9/11/42	Gresham, Ore.	Term with Grant	10/9/45	Portland, Ore.
8180		Sono	"	F	10/10/05	M	A	3312067	"	"	"	" " "	"	"
8181		Shigeo	"	M	4/20/25	S	C	---	"	"	"	Ind-AF	4/2/44	Ft. Douglas, Utah
8182	OTA	Kijiro	15461	M	11/12/79	M	A	5814630	PrAC	9/7/42	Gresham, Ore.	Term with Grant	10/14/45	Portland, Ore.
8183		Tsuchino	"	F	3/7/86	M	A	5814639	"	"	"	" " "	"	"
8184		George Hideo	"	M	7/6/23	S	C	---	"	"	"	Ind-Empl	5/23/43	Salt Lake City, Utah
8185		Buster Masami	"	M	11/16/30	S	C	---	"	"	"	Term with Grant	10/14/45	Portland, Ore.
8186	OTA	Masashige	17621	M	3/7/87	M	A	2995298	PuAC	8/20/42	Seattle, Wash.	Term with Grant	6/29/45	Seattle, Wash.
8187		Mitsue	"	F	11/12/00	M	A	2976189	"	9/3/42	"	" " "	"	"
8188		Yasuko Florence	"	F	8/25/23	S	C	---	"	8/20/42	"	Ind-Educ	11/30/44	Boise, Idaho

17

NO.	NAME	OTHER NAMES	FAMILY NUMBER	SEX	DATE OF BIRTH	M.S.	CIT.	ALIEN REGIS. NO.	TYPE OF ORIGINAL ENTRY	DATE OF ORIGINAL ENTRY	PRE-EVACUATION ADDRESS	TYPE OF FINAL DEPARTURE	DATE OF FINAL DEPARTURE	DESTINATION OF FINAL DEPARTURE
8189	OTA Tokio		12018	M	4/22/74	M	A	3946091	PuAC	8/21/42	Seattle, Wash.	Term with Grant	4/20/45	Seattle, Wash.
8190	Machi		"	F	11/30/86	M	A	4402727	"	"	" "	" " "	"	" "
8191	May		"	F	3/14/45	S	C	--	"	"	" "	Ind-Empl	5/11/43	Chicago, Ill.
8192	Chikako Marjorie		"	F	12/7/21	S	C	--	"	"	" "	" "	"	" "
8193	Kay Frances		"	F	4/2/24	S	C	--	"	"	" "	" "	"	" "
8194	OTA Masayo		12175	F	8/25/92	W	A	2124030	PuAC	8/21/42	Sumner, Wash.	Term with Grant	3/25/45	Weiser, Idaho
8195	Noboru Joe		"	M	4/16/16	S	C	--	"	"	" "	Ind- Empl	7/22/43	Pocatello, Idaho
8196	George Susumu		"	M	7/16/14	M	C	--	"	"	" "	" "	6/21/43	Payette, Idaho
8197	Kinuyo		"	F	9/28/18	M	C	--	"	"	" "	" "	"	" "
8198	June Masako		"	F	6/11/41	S	C	--	"	"	" "	Ind-JnFam	"	" "
8199	George Masaya		"	M	2/22/40	S	C	--	"	"	" "	" "	"	" "
8200	OTA Ushitaro		10802	M	9/20/64	M	A	2545146	PuAC	9/4/42	Seattle, Wash.	Ind-Empl	8/25/43	Chicago, Ill.
8201	Shinayo		"	F	4/25/94	M	A	3210826	"	"	" "	" "	"	" "
8202	Shizue Minnie		"	F	10/23/13	S	C	--	"	"	" "	" "	4/14/43	" "
8203	Etsuko Ella		"	F	3/11/18	S	C	--	"	"	" "	" "	8/25/43	" "
8204	OTA Masaharu		10802	M	2/26/16	M	C	--	PuAC	9/4/42	Seattle, Wash.	Ind-Empl	5/11/43	Chicago, Ill.
8205	Yuriko Lily		"	F	9/25/18	M	C	--	"	"	" "	" "	"	" "
8206	OTA Yonesaku		12017	M	5/5/14	M	C	--	PuAC	8/22/42	Seattle, Wash.	Ind-Empl	2/28/44	Spokane, Wash.
8207	Gloria Mieko		"	F	11/23/15	M	C	--	"	"	" "	Ind-JnFam	5/31/44	" "
8208	Martin Eichi		"	M	9/21/37	S	C	--	"	"	" "	" "	"	" "
8209	Karl Wright		"	M	7/13/39	S	C	--	"	"	" "	" "	"	" "
8210	Teizo Geoffrey Taro		"	M	8/4/40	S	C	--	"	"	" "	" "	"	" "
8211	Douglas Yone		"	M	1/9/42	S	C	--	"	"	" "	" "	"	" "
8212	Christine		"	F	12/24/42	S	C	--	B	12/24/42		" "	"	" "
8213	OTA Kenji Kenneth		16609	M	12/1/18	S	C	--	PuAC	8/10/42	Seattle, Wash.	Ind-AF	5/21/43	Ft. Douglas, Utah
8214	OTA Taneichi		10932	M	12/2/06	M	A	2452414	PuAC	9/3/42	Seattle, Wash.	Term with Grant	5/16/45	Harrington, Wash.
8215	Miyo		"	F	4/10/07	M	A	2829606	"	"	" "	" " "	"	" "
8216	Tsuneo		"	M	5/22/32	S	C	--	"	"	" "	" " "	"	" "
8217	Toshio		"	M	3/27/35	S	C	--	"	"	" "	" " "	"	" "
8218	Koichi		"	M	2/27/37	S	C	--	"	"	" "	" " "	"	" "
8219	OTAGIRI Ryujiro		16214	M	6/20/66	W	A	4044046	PrAC	9/8/42	Portland, Ore.	Term with Grant	9/6/45	Chicago, Ill.
----	Tasuko	(Married YANAGIZAWA)												
8220	OTAKA Genjiro Henry		12073	M	6/19/87	M	A	3125756	PuAC	8/18/42	Seattle, Wash.	Term with Grant	8/23/45	South Bend, Ind.
8221	Fumi		"	F	1/15/00	M	A	3125755	"	"	" "	" " "	"	" " "
8222	Katsuko Marie		"	F	6/17/22	S	C	--	"	"	" "	Ind-Empl	10/18/43	Utica, N.Y.
8223	Ayako Grace		"	F	4/5/24	S	C	--	"	"	" "	Ind-Educ	3/8/43	Spokane, Wash.
8224	Yoshiko Edith		"	F	5/1/26	S	C	--	"	"	" "	Ind-Empl	12/3/43	Aberdeen, S.D.
8225	OTAKI Gyozo		028	M	10/30/76	M	A	2274603	T-Manz	2/26/43	Winslow, Wash.	Term with Grant	9/4/45	Minneapolis, Minn.
8226	Tora		"	F	9/17/82	M	A	2274605	"	"	" "	" " "	"	" "
8227	Peter Iwane		"	M	8/12/21	S	C	--	"	"	" "	Ind-Empl	5/12/43	Chicago, Ill.
8228	Paul Tsutomu		"	M	9/29/24	S	C	--	"	"	" "	Ind-AF	9/11/44	Ft. Douglas, Utah
8229	OTANI Kumasaburo		11726	M	10/3/76	S	A	2512166	PuAC	8/22/42	Seattle, Wash.	Term with Grant	9/7/45	Seattle, Wash.
8230	OTANI Manzo Harry		17637	M	9/1/76	M	A	5890471	PuAC	8/19/42	Seattle, Wash.	Term with Grant	10/16/45	Seattle, Wash.
8231	Kiyomi		"	F	2/7/86	M	A	2709044	"	"	" "	" " "	"	" "
8232	OTANI Tokuichi Tom		11920	M	1/2/88	S	A	2665450	PuAC	8/21/42	Seattle, Wash.	Ind-Empl	4/26/43	Jerome, Idaho

NO.	NAME	OTHER NAMES	FAMILY NUMBER	SEX	DATE OF BIRTH	M.S.	CIT.	ALIEN REGIS. NO.	TYPE OF ORIGINAL ENTRY	DATE OF ORIGINAL ENTRY	PRE-EVACUATION ADDRESS	TYPE OF FINAL DEPARTURE	DATE OF FINAL DEPARTURE	DESTINATION OF FINAL DEPARTURE
8233	OTANI Masaru Morris		11022	M	1/7/14	M	C	--	PuAC	9/4/42	Seattle, Wash.	T-S	5/4/44	Tule Lake, Calif.
8234	Ruby Yaeko		"	F	1/2/18	M	C	--	"	"	" "	"	"	" " "
8235	Vernon Mitsugu		"	M	4/22/43	S	C	--	B	4/22/43		"	"	" " "
8236	Morris Masami		"	M	10/14/40	S	C	--	PuAC	9/4/42	Seattle, Wash.	"	"	" " "
8237	OTANI Seigo		11122	M	8/11/15	S	C	--	PuAC	8/31/42	Seattle, Wash.	Ind-Empl	4/14/44	Cleveland, Ohio
8238	OTOMARU Takeshi Roy		11942	M	3/8/09	M	C	--	PuAC	8/21/42	Seattle, Wash.	Term with Grant	5/7/45	Portland, Ore.
8239	Makiko		"	F	10/3/16	M	C	--	"	"	" "	" " "	8/30/45	Spokane, Wash.
8240	Yayoi Esther		"	F	10/16/42	S	C	--	B	10/16/42		" " "	"	" "
8241	OTOSHI Jitsuo		17671	M	2/20/04	M	A	2633613	PuAC	8/18/42	Seattle, Wash.	Term with Grant	5/4/45	Seattle, Wash.
8242	Shina		"	F	7/19/11	M	A	2758520	"	"	" "	" " "	"	" "
8243	Chiyoko		"	F	4/26/30	S	C	--	"	"	" "	" " "	5/23/45	" "
8244	Yasuo		"	M	9/4/31	S	C	--	"	"	" "	" " "	"	" "
8245	Shizuko		"	F	4/20/33	S	C	--	"	"	" "	" " "	"	" "
8246	Sachiye		"	F	3/2/40	S	C	--	"	"	" "	" " "	"	" "
8247	OTSUKA Takashi Roy		11672	M	12/26/34	S	C	--	PuAC	8/21/42	Puyallup, Wash.	Term with Grant	10/16/45	Seattle, Wash.
8248	Heiroku		"	M	6/23/97	M	A	5449353	"	"	" "	" " "	"	" "
8249	Fusae		"	F	4/25/05	M	A	5492493	"	"	" "	" " "	"	" "
8250	Sumiko Nancy		"	F	4/10/29	S	C	--	"	"	" "	" " "	"	" "
8251	Etsuko Jane		"	F	2/23/32	S	C	--	"	"	" "	" " "	"	" "
8252	Kiyo Minnie		"	F	2/11/37	S	C	--	"	"	" "	" " "	"	" "
8253	Hiroshi Daniel		"	M	6/30/43	S	C	--	B	6/30/43		" " "	"	" "
8254	OTSUKA Yaokichi		15158	M	11/12/77	S	A	1172682	PrAC	9/10/42	Keasey, Ore.	Term with Grant	10/12/45	Portland, Ore.
8255	OTSUKA Shikataro George		12184	M	4/8/78	S	A	4410664	PuAC	8/16/42	National, Wash.	Term with Grant	7/27/45	Anderson Dam, Idaho
8256	OTSUKA Tomoshi		17776	M	6/14/80	M	A	5376943	PuAC	8/16/42	Tacoma, Wash.	Term with Grant	5/21/45	Ontario, Ore.
8257	OTSUKI Masuichi		15573	M	5/27/89	M	A	3856709	PrAC	9/11/42	Astoria, Wash.	Term with Grant	5/30/45	Portland, Ore.
8258	OTSUKI Tsuneo		10968	M	10/1/07	M	A	2778222	PuAC	9/2/42	Seattle, Wash.	Term with Grant	3/30/45	Spokane, Wash.
8259	Tsuruko		"	F	8/16/17	M	C	--	"	"	" "	" " "	8/19/45	" "
8260	Darrell Tsutomu		"	M	7/8/39	S	C	--	"	"	" "	" " "	"	" "
8261	Gladys Ayako		"	F	5/11/43	S	C	--	B	5/11/43		" " "	"	" "
8262	Mitsuko Frances		"	F	2/1/45	S	C	--	B	2/1/45		" " "	"	" "
8263	OUCHI Frank Kozo		10771	M	12/1/89	W	A	2751320	PuAC	9/4/42	Seattle, Wash.	Term with Grant	9/4/45	Seattle, Wash.
8264	Margaret Miye		"	F	9/3/21	S	C	--	"	"	" "	Ind-Reloc	10/3/42	Rochester, Minn.
8265	Albert Yoshio		"	M	10/21/22	S	C	--	"	9/14/42	" "	Ind-AF	6/12/43	Ft. Douglas, Utah
8266	OUCHIDA Shigeta		15477	M	6/10/03	M	A	2575325	PrAC	9/7/42	Portland, Ore.	Term with Grant	5/15/45	Vale, Ore.
8267	Shitsuka		"	F	2/9/06	M	A	2575324	"	"	" "	" " "	"	" "
8268	Hideo		"	M	3/23/27	S	C	--	"	"	" "	" " "	"	" "
8269	Aiko		"	F	2/19/29	S	C	--	"	"	" "	" " "	"	" "
8270	Masayoshi		"	M	11/9/30	S	C	--	"	"	" "	" " "	"	" "
8271	Roy Toshio		"	M	12/31/33	S	C	--	"	"	" "	" " "	"	" "
8272	Frank Toichi		"	M	5/17/37	S	C	--	"	"	" "	" " "	"	" "
8273	OURA Minosuke		10798	M	7/12/85	Sep	A	2681396	PuAC	8/16/42	Seattle, Wash.	Term with Grant	10/9/45	Seattle, Wash.
8274	OWADA Tsunenosuke		19813	M	1/20/88	W	A	4008088	T-Tule	9/30/43	Burton, Wash.	Term with Grant	7/22/45	King Hill, Idaho
8275	Eddie		"	M	12/22/25	S	C	--	"	"	" "	Ind-AF	9/15/44	Ft. Douglas, Utah
8276	John Masayuki		"	M	3/14/27	S	C	--	"	"	" "	Term with Grant	5/14/45	King Hill, Idaho
8277	Saburo		"	M	4/14/28	S	C	--	"	"	" "	" " "	"	" " "
8278	OWAKI Tamanaka		15265	M	5/2/82	S	A	4816448	PrAC	9/7/42	Portland, Ore.	Term with Grant	10/12/45	Portland, Ore.

171

NO.	NAMES	OTHER NAMES	FAMILY NUMBER	SEX	DATE OF BIRTH	M.S.	CIT.	ALIEN REGIS. NO.	TYPE OF ORIGINAL ENTRY	DATE OF ORIGINAL ENTRY	PRE-EVACUATION ADDRESS	TYPE OF FINAL DEPARTURE	DATE OF FINAL DEPARTURE	DESTINATION OF FINAL DEPARTURE
8279	OWAKI	Yoshinosuke	11824	M	3/10/87	M	A	2661490	PuAC	8/19/42	Seattle, Wash.	Term with Grant	10/10/45	Twin Falls, Idaho
8280		Shige	"	F	4/3/01	M	A	2661489	"	"	"	" " "	"	"
8281		Joe Tetsu Wadachi	"	M	2/5/24	S	C	---	"	"	"	" " "	5/17/45	King Hill, Idaho
8282	OYA	Riki	15531	F	6/29/98	W	A	3208666	T-Tule	9/25/43	Gresham, Ore.	Ind-Empl	5/9/44	Chicago, Ill.
8283		Yukiko Merry	"	F	3/29/24	S	C	---	"	"	"	"	"	"
8284		Teruko Ruth	"	F	11/28/26	S	C	---	"	"	"	"	"	"
8285		Sachio George	"	M	11/26/32	S	C	---	"	"	"	"	"	"
8286	OYABE	Seigi Joseph	11304	M	4/1/00	M	A	2489062	PuAC	9/4/42	Seattle, Wash.	T-S	9/25/43	Tule Lake, Calif.
8287		Fujiko Ruth	"	F	2/27/04	M	A	2944112	"	"	"	"	"	"
8288		Gerald Jiro	"	M	3/20/30	S	C	---	"	"	"	"	"	"
8289		Joanne Misako	"	F	10/5/22	S	C	---	"	"	"	Ind-Empl	9/17/43	Webster Groves, Mo.
8290		Yoshiro Patrick	"	M	10/1/26	S	C	---	"	"	"	"	9/31/43	New York City, N.Y.
8291	OYAMA	Iwao	16150	M	4/15/86	M	A	4585486	P-Santa Fe	9/22/44	Portland, Ore.	Term with Grant	10/23/45	Portland, Ore.
8292		Izumi	"	F	7/12/00	M	A	5644703	PrAC	9/7/42	"	" " "	"	"
8293		Minnie Mineko	"	F	5/20/24	S	C	---	"	"	"	Ind-Empl	7/19/43	Madison, Wis.
8294		Akira Albert	"	M	4/10/26	S	C	---	"	"	"	"	11/29/43	Chicago, Ill.
8295	OYAMA	Johei	17184	M	9/16/77	M	A	3519541	T-Tule	9/25/43	Auburn, Wash.	Term with Grant	6/5/45	Ogden, Utah
8296		Hatsuno	"	F	7/12/92	M	A	3519543	"	"	"	" " "	"	"
8297		Mitsugu Roy	"	M	1/30/23	S	C	---	"	"	"	" AF	5/4/45	Ft. Douglas, Utah
8298		Chizuru Katherine	"	F	7/11/26	S	C	---	"	"	"	Term with Grant	5/5/45	Ogden, Utah
8299	OYAMA	James Noboru	17184	M	10/8/19	M	C	---	T-Tule	9/30/43	Auburn, Wash.	Term with Grant	1/4/45	Ogden, Utah
8300		Mary	17157	F	4/26/24	M	C	---	"	"	"	" " "	6/5/45	Ogden, Utah
8301		Wayne	17184	M	10/9/44	S	C	---	B	10/9/44		" " "	"	"
8302	OYAMA	Harushi	19644	M	5/26/88	M	A	3184244	P-Santa Fe	10/27/43	Petersburg, Alaska	Term with Grant	9/26/45	Denver, Colo.
8303		Seki	"	F	2/5/87	M	A	5737692	PuAC	8/31/42	"	" " "	"	"
8304		June Tsuruko	"	F	7/26/25	S	C	---	"	"	"	" " "	4/11/45	Minneapolis, Minn.
8305	OYAMA	Kenneth Kenichi	43086	M	10/4/21	S	C	---	PuAC	8/31/42	Petersburg, Alaska	Ind-Empl	9/7/43	Salt Lake City, Utah
8306	OYAMA	Kametaro	020	M	12/10/73	M	A	2681377	T-Manz	2/26/43	Port Blakely, Wash.	T-HtMt.	4/5/44	Heart Mountain, Wyo.
8307		Kamiyo	"	F	7/3/76	M	A	2358614	"	"	"	"	"	"
8308		Chiyeko	"	F	1/1/17	S	C	---	"	"	"	"	"	"
8309		Noboru	"	M	7/13/21	S	C	---	"	"	"	Ind-Empl	"	Spokane, Wash.
8310	OYAMA	Masaru	16010	M	8/25/17	S	C	---	Sears(PrAC)	1/22/43	Portland, Ore.	Ind-Empl	4/4/43	Opportunity, Wash.
8311	OYAMA	Magoroku	16924	M	4/1/71	W	A	3530900	T-Tule	9/27/43	Renton, Wash.	Term with Grant	10/12/45	Seattle, Wash.
8312		Hiroshi	"	M	6/8/15	S	C	---	"	12/9/43	"	" " "	3/30/45	Emmett, Idaho
8313	OYE	Benzo	15571	M	10/9/85	S	A	5814635	PrAC	9/10/42	Gresham, Ore.	Term with Grant	3/30/45	Gresham, Ore.
8314	OYE	Masaye	11650	F	1/20/98	W	A	2455108	PuAC	8/30/42	Seattle, Wash.	Term with Grant	10/2/45	Philadelphia, Pa.
8315		Genya Garry	"	M	5/18/18	S	C	---	"	"	"	" " "	9/12/45	"
8316		Toshimi	"	M	3/6/25	S	C	---	"	"	"	" " "	9/12/45	"
8317		Teruko Terry	"	F	12/9/28	S	C	---	"	"	"	" " "	"	"
8318	OZAKI	Komatsu	11767	F	5/20/91	W	A	3051974	PuAC	8/20/42	Seattle, Wash.	Term with Grant	5/12/45	Philadelphia, Pa.
8319		Mariko	"	F	9/27/20	S	C	---	"	"	"	Ind-Empl	2/11/43	Washington, D.C.
8320		Masayuki Michael	"	M	2/13/24	S	C	---	"	"	"	Ind-AF	5/6/43	Ft. Douglas, Utah
8321		Yukio Robert	"	M	8/26/22	S	C	---	T-TuLE	5-10-43	"	Ind-Empl	1/11/44	Chicago, Ill.
8322		George Tadashi	"	M	7/4/28	S	C	---	PuAc	8-20-42	"	Term with Grant	5/12/45	Philadelphia, Pa.
8323		Setsuko Florence	"	F	5/23/30	S	C	---	"	"	"	Ind-JnFam	11/28/44	"
8324		Henry Kenshi	"	M	7/6/32	S	C	---	"	"	"	Term with Grant	5/12/45	"
8325	OZAKI	Masano	11862	F	1/8/94	W	A	2722546	PuAC	8/21/42	Seattle, Wash.	Term with Grant	10/9/45	Portland, Ore.
8326		Masakazu	"	M	3/19/16	S	C	---	"	"	"	" " "	8/29/45	New York City, N.Y.
8327		Yoshikazu	"	M	1/21/21	S	C	---	"	"	"	" " "	"	"

NO.	NAME	OTHER NAMES	FAMILY NUMBER	SEX	DATE OF BIRTH	M.S.	CIT.	ALIEN REGIS. NO.	TYPE OF ORIGINAL ENTRY	DATE OF ORIGINAL ENTRY	PRE-EVACUATION ADDRESS	TYPE OF FINAL DEPARTURE	DATE OF FINAL DEPARTURE	DESTINATION OF FINAL DEPARTURE
8328	OSAKI Torao George		15481	M	11/11/78	M	A	5760206	T-Tule	9/25/43	Gresham, Ore.	Term with Grant	4/13/45	Boise, Idaho
8329	Shizue		"	F	7/16/79	M	A	5417300	"	"	" "	" " "	7/18/45	" "
8330	OSAKI Martha Matsuye		19808	F	1/20/20	M	C	--	T-Tule	9/30/43	The Dalles, Ore.	Term with Grant	3/21/45	Boise, Idaho
8331	OZAWA Nagayoshi Frank		11181	M	12/28/87	M	A	2392622	PuAC	8/19/42	Seattle, Wash.			
8332	Matsuji		"	F	1/10/94	M	A	2392613	"	"	" "	Term with Grant	7/16/45	Cascade, Idaho
8333	Harry Hideo		"	M	6/21/19	S	C	--	"	"	" "	" " "	"	Filer, Idaho
8334	Bill Harue		"	M	3/12/22	S	C	--	"	"	" "	Ind-Empl	6/5/43	Salt Lake City, Utah
8335	Jack Kumio		"	M	5/6/23	S	C	--	"	"	" "	Ind-AF	5/21/43	Ft. Douglas, Utah
8336	Kamako		"	F	4/1/25	S	C	--	"	"	" "	Ind-Educ	9/4/43	Folla, Mo.
8337	Marie Mitsuko		"	F	11/23/26	S	C	--	"	"	" "	Ind-Empl	12/2/43	Chicago, Ill.
8338	Grace Teruko		"	F	4/23/29	S	C	--	"	"	" "	Term with Grant	7/16/45	Milwaukee, Wis.
8339	OZAWA Joseph		33009	M	1/24/18	S	C	--	PuAC	8/31/42	Sitka, Alaska	" " "	"	Filer, Idaho
8340	Henry		"	M	4/16/21	S	C	--	"	"	" "	Ind-Empl	6/28/43	Chicago, Ill.
8341	OZEKI Kikuo		43110	M	10/18/21	S	C	--	PuAC	8/10/42	Fife, Wash.	" "	8/20/43	Rexburg, Idaho
8342	OZIMA Takeishi		43061	M	5/25/17	S	C	--	PuAC	8/22/42	Seattle, Wash.	T-S	8/25/43	Tule Lake, Calif.
8343	OZIMA Fred Masayoshi		11163	M	3/4/16	S	C	--	PuAC	8/10/42	Seattle, Wash.	Ind-Empl	5/31/43	Salt Lake City, Utah
8344	OZU Yukitaro		15156	M	4/18/77	S	A	2459265	PrAC	9/10/42	Portland, Ore.	Ind-Empl	5/31/43	Salt Lake City, Utah
----	PARTENO Kuye	(See IMAMOTO)										Term with Grant	9/11/45	Portland, Ore.
8345	RIKIISHI Tameichi		15646	M	4/10/81	S	A	3610015	PrAC	9/10/42	Portland, Ore.	Term with Grant	10/15/45	Portland, Ore.
8346	RIU Kichitaro		15409	M	4/20/74	W	A	4824747	PrAC	9/7/42	Gresham, Ore.	" " "	5/15/45	Ontario, Ore.
8347	RIUKO Misao		15264	M	3/31/85	S	A	1489784	PrAC	9/10/42	Portland, Ore.	Term with Grant	10/9/45	Detroit, Mich.
8348	ROBINO Shigeno Rosie		16694	F	12/19/07	M	C	--	PuAC	8/18/42	Seattle, Wash.	Ind-JnFam	2/18/43	Spokane, Wash.
8349	Kazuo Bobby		"	M	3/6/29	S	C	--	"	"	" "	" "	"	" "
8350	Sadako Maxine		"	F	6/5/31	S	C	--	"	"	" "	" "	"	" "

NO.	NAMES		OTHER NAMES	FAMILY NUMBER	SEX	DATE OF BIRTH	M.S.	CIT.	ALIEN REGIS. NO.	TYPE OF ORIGINAL ENTRY	DATE OF ORIGINAL ENTRY	PRE-EVACUATION ADDRESS	TYPE OF FINAL DEPARTURE	DATE OF FINAL DEPARTURE	DESTINATION OF FINAL DEPARTURE
8351	SADA	Chester Toshio		28226	M	12/23/20	M	C	---	Seas(ScAC)	12/9/42	San Francisco, Calif.	Term with Grant	4/16/45	Emmett, Idaho
8352		Masako	(Nee OGOHARA)	11840	F	1/16/19	M	C	---	PuAC	8/21/42	Seattle, Wash.	" " "	10/7/45	"
8353		Toshiyuki Jeffery		28226	M	8/22/45	S	C	---	B	8/22/45		" " "	"	"
8354	SADAKANE	Kaneichi		91337	M	5/1/90	S	A	5248611	Seas(DE)	11/23/42	Sutana, Calif.	Term with Grant	3/19/45	Mesa, Idaho
8355	SADANAGA	Yagono Ruby		15470	F	6/25/98	W	A	3480273	PrAC	9/9/42	Gresham, Ore.	Term with Grant	10/9/45	Portland, Ore.
8356		Noboru George		"	M	5/1/20	S	C	---	"	"	"	Ind-AF	8/4/44	Ft. Douglas, Utah
8357		John Yoshito		"	M	11/18/24	S	C	---	"	"	"	"	3/23/44	"
8358		Mary Kazue		"	F	2/4/28	S	C	---	"	"	"	Term with Grant	10/9/45	Portland, Ore.
8359		Shigeru Thomas		"	M	2/23/31	S	C	---	"	"	"	" " "	"	"
8360	SAGAMI	Fusakichi		12122	M	5/1/69	M	A	4993027	PuAC	8/22/42	Tacoma, Wash.	Term with Grant	10/2/45	Mazomanie, ~~Wash.~~ Wisc.
8361		Mitsu		"	F	11/8/85	M	A	2847694	"	"	"	" " "	5/16/45	"
8362		Hatayo		"	F	6/8/19	S	C	---	"	"	"	Ind-Empl	3/10/44	Chinook, Mont.
8363		Soya		"	F	11/20/20	S	C	---	"	"	"	"	"	"
8364		Yohei		"	M	4/9/22	S	C	---	"	"	"	"	11/20/43	Lohman, Mont.
8365		Yahachi		"	M	7/15/23	S	C	---	Seas(PuAC)	12/8/42	"	Ind-AF	5/6/43	Ft. Douglas, Utah
8366		Tom Toshio		"	M	4/16/29	S	C	---	PuAC	8/22/42	"	Term with Grant	5/16/45	Mazomanie, ~~Wash.~~ Wisc.
8367	SAGAMI	Jin		12120	M	3/31/13	M	C	---	PuAC	8/21/42	Tacoma, Wash.	Ind-Empl	2/25/44	Chicago, Ill.
8368		Haru Mary		"	F	3/27/17	M	A	5751393	"	"	"	Ind-JnFam	7/14/44	Mazomaic, Wis.
8369		Don Barry		"	M	8/4/39	S	C	---	"	"	"	"	"	"
8370		Norman Delbert		"	M	2/2/42	S	C	---	"	"	"	"	"	"
8371		Roderick Reynold		"	M	1/14/44	S	C	---	B	1/14/44		"	"	"
8372	SAGAMI	Uichi		24380	M	7/25/00	M	A	2087972	T-Tule	11/17/43	Watsonville, Calif.	Term with Grant	5/31/45	San Francisco, Calif.
8373		Grace Masayo		"	F	10/25/08	M	C	---	"	"	"	" " "	7/4/45	Sacramento, Calif.
8374		Jane Emiko		"	F	11/24/32	S	C	---	"	"	"	" " "	"	"
8375		Arthur Kazuo		"	M	5/19/34	S	C	---	"	"	"	" " "	"	"
8376		Paul Sumio		"	M	5/28/44	S	C	---	B	5/28/44		" " "	"	"
8377	SAGARA	Shiyo Shizuko	(Married ICHIKAWA, Joe)	10985	F	7/17/99	M	A	2392938	PuAC	9/3/42	Seattle, Wash.	Term with Grant	10/4/45	Seattle, Wash.
8378	SAGARA	Takashi		17160	M	5/14/24	S	C	---	T-Tule	10/31/44	Auburn, Wash.	Ind-Invit	11/4/44	Buffalo, N.Y.
8379	SAIKI	Hideo		17545	M	1/27/17	M	C	---	PuAC	8/19/42	Seattle, Wash.	Term with Grant	3/12/45	Chicago, Ill.
8380		Mary Yoshiko	(Nee NAKAMICHI)	"	F	10/9/22	M	C	---	T-Tule	11/24/44	Vashon, Wash.	" " "	"	"
8381	SAIKI	Naoto		17403	M	2/20/86	M	A	2246010	T-Tule	9/25/43	Bellevue, Wash.	Term with Grant	8/23/45	Avery, Idaho
8382		Iyo		"	F	1/1/94	M	A	2059397	"	"	"	" " "	"	"
8383		Hideo		"	M	9/10/14	S	C	---	"	11/1/43	"	Ind-Empl	3/31/44	Spokane, Wash.
8384		Yoshio		"	M	4/2/23	S	C	---	"	9/25/43	"	"	5/15/44	Cleveland, Ohio
8385	SAIKI	Sam Osamu		15250	M	8/13/23	S	C	---	PrAC	9/10/42	Portland, Ore.	Term with Grant	1/25/45	Portland, Ore.
8386	SAIKI	Sam Kudao		16643	M	4/18/11	M	A	4854505	PuAC	8/19/42	Seattle, Wash.	Ind-Empl	5/31/43	Bruneau, Idaho
8387		Asako		"	F	3/15/15	M	C	---	"	"	"	"	"	"
8388	SAIKI	Ukichi		15523	M	6/20/82	M	A	1906561	PrAC	9/10/42	Gresham, Ore.	Term with Grant	10/3/45	Portland, Ore.
8389		Mary Matilda		"	F	4/9/95	M	C	---	VE	6/30/43	Portland, Ore.	" " "	2/5/45	Gresham, Ore.
8390	SAIKI	Yae		11544	F	3/3/99	W	A	2596931	PuAC	8/22/42	Seattle, Wash.	Term with Grant	7/24/45	Ontario, Ore.
8391		Jim Kazuo		"	M	1/1/19	S	C	---	"	"	"	Ind-Empl	7/24/43	Columbus, Ohio
8392		Michio Frank		"	M	2/15/34	S	C	---	"	"	"	Term with Grant	7/24/45	Ontario, Ore.
8393	SAITO	Daizo Dick		15466	M	10/17/12	M	C	---	PrAC	9/10/42	Troutdale, Ore.	Term with Grant	1/5/45	Anderson Dam, Idaho
8394		Fumi		"	F	5/5/19	M	C	---	"	"	"	" " "	9/13/45	"
8395		Georgia Mitsuko		"	F	12/23/41	S	C	---	"	"	"	" " "	"	"
8396		Richard Eiji		"	M	10/15/43	S	C	---	B	10/15/43		" " "	"	"
8397		Nancy Takako		"	F	3/20/45	S	C	---	B	3/20/45		Term with Grant	9/13/45	
8398	SAITO	Fukuichi		19397	M	11/12/78	S	A	3222659	T-Tule	9/27/43	Tacoma, Wash.	D	3/12/45	

11

NO.	NAME	OTHER NAMES	FAMILY NUMBER	SEX	DATE OF BIRTH	M..	CIT.	ALIEN REGIS. NO.	TYPE OF ORIGINAL ENTRY	DATE OF ORIGINAL ENTRY	PRE-EVACUATION ADDRESS	TYPE OF FINAL DEPARTURE	DATE OF FINAL DEPARTURE	DESTINATION OF FINAL DEPARTURE
8399	SAITO	Hamakichi	11207	M	5/10/77	M	A	2976215	PuAC	8/31/42	Seattle, Wash.	Term with Grant	6/27/45	Seattle, Wash.
8400		Ishi	"	F	12/25/80	M	A	2976347	"	"	" "	" " "	"	" "
8401	SAITO	Saburo George	11207	M	4/7/13	M	C	--	PuAC	8/31/42	Seattle, Wash.	Ind-Empl.	4/12/44	Twin Falls, Idaho
8402		Fumi	"	F	6/3/13	M	C	--	"	"	" "	Term with Grant	6/27/45	Seattle, Wash.
8403		Yuzuru Robert	"	M	5/24/39	S	C	--	"	"	" "	" " "	"	" "
8404		Keiko Donna Sue	"	F	3/2/42	S	C	--	"	"	" "	" " "	"	" "
8405		Eiji Michael	"	M	11/13/44	S	C	--	B	11/23/44		" " "	"	" "
8406	SAITO	Heijiro	1949	M	6/7/91	S	A	2950489	PuAC	8/10/42	Seattle, Wash.	Term with Grant	9/24/45	Denver, Colorado
8407	SAITO	Heisuichi Harry	16140	M	10/10/87	M	A	5017554	PrAC	9/8/42	Portland, Ore.	Term with Grant	5/20/45	Sioux City, Iowa
8408		Tori	"	F	8/8/97	M	A	2339768	"	9/8/42	" "	" " "	7/12/45	" " "
8409		Masaharu Billy	"	M	2/10/20	S	C	--	"	"	" "	Ind-AF	11/20/42	Camp Savage, Minn
8410		Toshiharu	"	M	7/2/28	S	C	--	"	"	" "	Term with Grant	5/20/45	Sioux City, Iowa
8411		Tokiko	"	F	2/23/31	S	C	--	"	"	" "	" " "	7/12/45	" " "
8412	SAITO	Josuke	15509	M	11/7/71	S	A	3314770	PrAC	9/10/42	Gresham, Ore.	Term with Grant	9/1/45	Portland, Ore.
8413	SAITO	Kane	15204	M	5/21/02	M	A	2927634	PrAC	9/11/42	Portland, Ore.	Term with Grant	4/27/45	Spokane, Wash.
8414		Hisako	"	F	6/14/13	M	C	--	"	"	" "	" " "	8/15/45	Portland, Ore.
8415		Hideko Carrie	"	F	7/30/38	S	C	--	"	"	" "	" " "	"	" "
8416		Norio	"	M	2/8/40	S	C	--	"	"	" "	" " "	"	" "
8417		Tomoko Judy	"	F	9/18/41	S	C	--	"	"	" "	" " "	"	" "
8418	SAITO	Saiji	16064	M	6/12/77	M	A	4417930	PrAC	9/7/42	Portland, Ore.	Term with Grant	5/31/45	Portland, Ore.
8419		Ume	"	F	3/31/95	M	A	3975841	"	"	" "	" " "	"	" "
8420		Ine	"	F	8/15/19	S	C	--	"	"	" "	" " "	"	" "
8421		Tsuchi	"	F	4/22/22	S	C	--	"	"	" "	Ind-Empl	2/12/43	Twin Falls, Idaho
8422		Martha	"	F	7/7/24	S	C	--	"	"	" "	Term with Grant	5/22/45	Detroit, Mich.
8423		Kazuo Kay	"	M	11/12/26	S	C	--	"	"	" "	" " "	2/23/45	Chicago, Ill.
8424		Shirley	"	F	1/21/29	S	C	--	"	"	" "	" " "	5/31/45	Portland, Ore.
8425		Teruko Ruth	"	F	4/25/31	S	C	--	"	"	" "	" " "	"	" "
8426		Jeremy Jimmy	"	M	3/13/34	S	C	--	"	"	" "	" " "	"	" "
8427	SAITO	Kenjiro	17630	M	5/5/93	M	A	2492307	PuAC	8/19/42	Seattle, Wash.	Term with Grant	6/6/45	St. Paul, Minn.
8428		Aiko	"	F	3/4/04	M	A	2841339	"	"	" "	Ind-Empl.	11/29/44	Minneapolis, Minn.
8429		Isamu	"	M	4/27/26	S	C	--	"	"	" "	Ind-AF	4/27/44	Ft. Douglas, Utah
8430		Masaharu	"	M	1/25/29	S	C	--	"	"	" "	Ind-JuFam	11/29/44	Minneapolis, Minn.
8431	SAITO	Kinai	15778	M	12/3/83	M	A	5047986	T-Tule	9/27/43	Medford, Ore.	Term with Grant	9/24/45	Chicago, Ill.
8432		Kinko	"	F	12/21/92	M	A	5047985	"	"	" "	" " "	"	" "
8433		Naoko	"	F	5/15/19	S	C	--	"	"	" "	Ind-Empl.	4/11/44	Chicago, Ill.
8434	SAITO	Kiwa	11169	F	2/16/83	W	A	2944153	PuAC	8/19/43	Seattle, Wash.	Term with Grant	8/28/45	Seattle, Wash.
8435	SAITO	Emo Emil	16205	M	12/15/17	M	C	--	PrAC	9/10/42	Portland, Ore.	Ind-Empl.	4/28/44	Portland, Ore.
8436		Nobuko May	"	F	5/11/25	M	C	--	"	"	" "	Term with Grant	5/21/45	" "
8437		Michiko Patricia	"	F	7/18/41	S	C	--	"	"	" "	" " "	"	" "
8438		Shinichi Ronald	"	M	6/5/42	S	C	--	"	"	" "	" " "	"	" "
8439		Yukie Pricilla Jean	"	F	1/2/44	S	C	--	B	1/2/44		" " "	"	" "
8440	SAITO	Moriya	29626	M	10/27/77	M	A	3053681	PuAC	8/16/42	Seattle, Wash.	Term with Grant	6/20/45	Seattle, Wash.
8441		Matsuyo Lily	16632	F	4/1/96	M	C	--	"	"	" "	" " "	3/1/45	" "
8442		Keigo	"	M	6/18/28	S	C	--	"	"	" "	" " "	6/20/45	" "
8443	SAITO	Seichi	16642	M	12/1/86	M	A	2392632	PuAC	8/18/42	Seattle, Wash.	Term with Grant	8/28/45	Seattle, Wash.
8444		Tamaye	"	F	10/4/97	M	A	2398444	"	"	" "	" " "	"	" "
8445		Hiroshi	"	M	8/24/21	S	C	--	"	"	" "	Ind-Empl.	10/20/44	Newark N. J.
8446		Tsutomu	"	M	11/30/22	S	C	--	"	"	" "	Ind-AF	7/8/43	Ft. Douglas, Utah
8447		Saburo	"	M	6/5/24	S	C	--	"	"	" "	"	5/17/44	" "

174

NO.	NAMES	OTHER NAMES	FAMILY NUMBER	SEX	DATE OF BIRTH	M.S.	CIT.	ALIEN REGIS. NO.	TYPE OF ORIGINAL ENTRY	DATE OF ORIGINAL ENTRY	PRE-EVACUATION ADDRESS	TYPE OF FINAL DEPARTURE	DATE OF FINAL DEPARTURE	DESTINATION OF FINAL DEPARTURE
8448	SAITO	Shogo George	26842	M	5/10/88	M	A	2714434	PuAC	8/16/42	Eatonville, Wash.	Term with Grant	7/28/45	Spokane, Wash.
8449		Yayoi	"	F	7/5/00	M	A	2714420	"	"	"	" " "	"	"
8450		Isao	"	M	6/4/21	S	C	---	"	"	"	Ind-AF	6/19/44	Ft. Douglas, Utah
8451		Mary Meriko	"	F	2/18/30	S	C	---	"	"	"	Term with Grant	7/28/45	Spokane, Wash.
8452	SAITO	Keiji	11244	M	3/16/12	M	C	---	PuAC	9/5/42	Seattle, Wash.	Ind-Empl	9/27/44	Spokane, Wash.
8453		Kane Connie	"	F	5/2/17	M	C	---	"	"	"	"	11/2/44	"
8454		Mitsue	"	F	4/19/39	S	C	---	"	"	"	Ind-JnFam	"	"
8455		Teruko Nancy	"	F	8/14/43	S	C	---	B	8/14/43		"	"	"
8456	SAITO	Eichi	16207	M	12/26/80	M	A	3031935	PrAC	9/8/42	Portland, Ore.	Term with Grant	5/21/45	Portland, Ore.
8457		Haruno	"	F	4/22/90	M	A	3031936	"	"	"	" " "	"	"
8458		Tom	"	M	6/18/14	S	C	---	"	"	"	Ind-Empl	4/14/43	Ogden, Utah
8459		Mori Marie	"	F	12/26/21	S	C	---	"	"	"	Term with Grant	5/21/45	Portland, Ore.
8460	SAITO	Shigetoshi	12062	M	11/15/85	M	A	2681395	P-Kooskia	1/25/44	Seattle, Wash.	Term with Grant	2/9/45	New York City, N.Y.
8461		Kimi	"	F	3/20/03	M	A	2864688	PuAC	8/20/42	"	" " "	"	"
8462		Akiko	"	F	3/2/27	S	C	---	"	"	"	" " "	"	"
8463	SAITO	Kishichi Joe	11305	M	12/27/89	M	A	2633836	PuAC	9/4/42	Seattle, Wash.	Ind-Repat	8/29/43	Japan
8464	SAITO	Sojiro	16070	M	3/6/80	M	A	1296847	PrAC	9/7/42	Portland, Ore.	Term with Grant	4/10/45	Seabrook Farm, N.J.
8465		Aki	"	F	10/20/94	M	A	1904361	"	"	"	" " "	"	"
8466		Tetsuo	"	M	1/6/19	S	C	---	"	"	"	Ind-Educ	1/20/43	Spokane, Wash.
8467		Yayo Ruth	"	F	3/8/23	S	C	---	"	"	"	Term with Grant	4/10/45	Seabrook Farm, N.J.
		Mona June (Married MUKAI, Yoshiaki)												
8468	SAITO	Teiji Ted	11659	M	11/23/02	M	A	2392696	PuAC	8/30/42	Seattle, Wash.	Term with Grant	8/8/45	Spokane, Wash.
8469		Kimiko	"	F	8/23/08	M	C	---	"	"	"	D	7/6/44	
8470		Spencer Akira	"	M	11/5/40	S	C	---	"	"	"	Term with Grant	8/8/45	"
8471		Irene Teiko	"	F	4/23/43	S	C	---	B	4/23/43		" " "	"	"
8472	SAITO	Toyomaru	15205	M	8/1/86	M	A	2173899	PrAC	9/7/42	Portland, Ore.	Term with Grant	7/17/45	Spokane, Wash.
8473		Yaeno	"	F	1/24/95	M	A	1986997	"	"	"	" " "	"	"
8474	SAITO	George Shigeo	12062	M	11/15/23	M	C	---	PuAC	8/20/42	Seattle, Wash.	Ind-AF	5/17/44	Ft. Douglas, Utah
8475		Shizuko (Nee MATSUMOTO)	17619	F	11/28/24	M	C	---	"	8/19/42	"	Term with Grant	5/9/45	New York City, N.Y.
8476	SAKAGAMI	Kisaku	91348	M	2/21/87	W	A	4283815	P-Santa Fe	12/6/43	Petersburg, Alaska	D	8/1/44	
8477	SAKAGUCHI	Kunoyemon	16346	M	12/25/73	Sep	A	3593928	T-Tule	9/30/43	The Dalles, Ore.	Term with Grant	10/16/45	Weiser, Idaho
8478		Hisao	"	M	6/19/41	S	C	---	"	"	"	" " "	"	"
8479		Fred Hisame	"	M	9/11/35	S	C	---	"	"	"	" " "	"	"
8480	SAKAGUCHI	Naoki Tom	17520	M	5/30/94	M	A	2465981	PuAC	8/20/42	Seattle, Wash.	Term with Grant	9/23/45	Emmett, Idaho
8481		Tsutose	"	F	9/16/03	M	A	2872358	"	"	"	" " "	"	"
8482		Sumio	"	M	10/11/21	S	C	---	"	8/10/42	"	Ind-Penal	6/29/44	Boise, Idaho
8483		Kunichika	"	M	2/14/24	S	C	---	"	8/20/42	"	"	"	"
8484	SAKAGUCHI	Yotaro	19939	M	9/21/75	M	A	2216367	T-Tule	9/30/43	Bellevue, Wash.	Term with Grant	8/21/45	Bellevue, Wash.
8485		Chima	"	F	7/10/83	M	A	3955785	"	"	"	" " "	"	"
8486		Amy	"	F	4/2/24	S	C	---	"	"	"	" " "	8/28/45	"
8487	SAKAHARA	Toru	12147	M	9/19/16	M	C	---	PuAC	8/21/42	Tacoma, Wash.	Ind-Educ	9/24/42	Salt Lake City, Utah
8488		Kiyoshi	"	F	2/8/20	M	C	---	"	"	"	"	"	"
8489	SAKAHARA	Tojiro	43188	M	1/23/96	M	A	1013342	PuAC	8/21/42	Tacoma, Wash.	Ind-Empl	10/22/43	Mesa, Idaho
8490		Kazue	"	F	1/2/96	M	A	5552845	"	"	"	"	"	"
8491		Kazuko	"	F	2/7/29	S	C	---	"	"	"	"	"	"
8492	SAKAI	Kichiro Edward	37077	M	8/15/82	M	A	3592034	PrAC	9/10/42	Toppenish, Wash.	Term with Grant	9/7/45	Ocean Lake, Wash.
8493		Bun	"	F	11/3/90	M	A	3592083	"	"	"	" " "	"	"
8494		Walter Arata	"	M	12/12/19	S	C	---	"	"	"	Ind-Empl	5/29/44	Boise, Idaho
8495		William Yoshio	"	M	6/8/24	S	C	---	"	"	"	"	3/10/43	Brogan, Ore.
8496		Henry Shiro	"	M	7/8/25	S	C	---	"	"	"	"	8/7/43	Jamieson, Ore.

NO.	NAME	OTHER NAMES	FAMILY NUMBER	SEX	DATE OF BIRTH	M.S.	CIT.	ALIEN REGIS. NO.	TYPE OF ORIGINAL ENTRY	DATE OF ORIGINAL ENTRY	PRE-EVACUATION ADDRESS	TYPE OF FINAL DEPARTURE	DATE OF FINAL DEPARTURE	DESTINATION OF FINAL DEPARTURE
8497	SAKAI Teruko Grace	(Nee TANAKA)	15098	F	3/21/22	M	C	--	PrAC	9/7/42	Portland, Ore.	Ind-JnFam	9/9/43	Ft. Leavenworth, Kan.
8498	SAKAI Masayoshi		10792	M	6/20/85	S	A	2829224	T-Tule	9/25/43	Seattle, Wash.	Term with Grant	10/18/45	Seattle, Wash.
8499	SAKAI Miyo		11582	F	7/1/83	W	A	3493892	PuAC	9/2/42	Seattle, Wash.	Term with Grant	5/28/45	Brooklyn, N.Y.
8500	" Tom Shigeo		"	M	6/25/17	S	C	--	"	"	" "	Ind-AF	5/6/43	Ft. Douglas, Utah
8501	" Tadao Ted		"	M	6/21/19	S	C	--	"	"	" "	" "	4/27/44	" " "
8502	" Shiuko		"	F	4/12/23	S	C	--	"	"	" "	Term with Grant	4/2/45	New York, N.Y.
8503	" Haruko		"	F	2/12/25	S	C	--	"	"	" "	" " "	5/28/45	Brooklyn, N.Y.
8504	SAKAI Hideo		11631	M	3/31/03	M	A	3656153	PuAC	8/30/42	Seattle, Wash.	Ind-Empl	3/28/44	Twin Falls, Idaho
8505	" Nobuyo		"	F	4/8/04	M	A	2074039	"	"	" "	Term with Grant	8/31/45	Seattle, Wash.
8506	" Masashi Warren		"	M	3/19/42	S	C	--	"	"	" "	" " "	"	" "
8507	SAKAI Ryuzo		17525	M	2/15/87	M	A	3513919	PuAC	8/30/42	Seattle, Wash.	Term with Grant	7/13/45	Seattle, Wash.
8508	" Hiroko		"	F	4/22/87	M	A	3637338	"	"	" "	" " "	10/11/45	" "
8509	" Kinuko		"	F	4/9/19	S	C	--	"	9/5/42	" "	Ind-Empl	5/5/43	Chicago, Ill.
8510	" Frank Giichi		"	M	10/22/23	S	C	--	"	8/30/42	" "	Term with Grant	9/19/45	Seattle, Wash.
8511	" Asako		"	F	11/11/27	S	C	--	"	"	" "	Ind-Empl	8/23/44	Chicago, Ill.
8512	" Hideko		"	F	3/5/32	S	C	--	"	"	" "	Term with Grant	10/11/45	Seattle, Wash.
8513	" Midori		"	F	11/6/33	S	C	--	"	"	" "	" " "	"	" "
8514	SAKAI Seiichiro		16029	M	8/2/83	S	A	1465237	PrAC	9/11/42	Portland, Ore.	Term with Grant	6/15/45	Utica, N.Y.
8515	SAKAI Tsunegoro		12075	M	12/15/64	W	A	3032064	PuAC	8/18/42	Seattle, Wash.	Term with Grant	10/23/45	Seattle, Wash.
8516	SAKAI Sonokichi		010	M	9/30/83	M	A	2801902	T-Manz	2/26/43	Winslow, Wash.	Term with Grant	8/15/45	Winslow, Wash.
8517	" Yoshiko		"	F	5/20/96	M	A	2516933	"	"	" "	" " "	"	" "
8518	" Toshio		"	M	3/23/22	S	C	--	"	"	" "	Ind-Empl	9/29/43	Madison, Wis.
8519	" Nobuko Jean		"	F	12/20/23	S	C	--	"	"	" "	Ind-JnFam	11/30/44	Minneapolis, Minn.
8520	" Taeko Pauline		"	F	5/16/26	S	C	--	"	"	" "	" "	"	" "
8521	" Chiyeko May		"	F	1/19/28	S	C	--	"	"	" "	Term with Grant	8/16/45	Winslow, Wash.
8522	" Yaeko Shirley		"	F	8/23/29	S	C	--	"	"	" "	" " "	"	" "
----	" Kazuko	(Married NAKAO, Isami)												
8523	SAKAI Saki		17342	F	10/10/92	W	A	2976292	PuAC	8/17/42	Seattle, Wash.	Ind-Empl	11/8/44	Minneapolis, Minn.
8524	" Sachiko		"	F	5/4/19	S	C	--	"	5/10/42	" "	" "	6/7/43	Cleveland, Ohio
8525	" Samuel Eiichi		"	M	12/1/22	S	C	--	"	8/17/42	" "	Ind-AF	7/7/43	Ft. Douglas, Utah
8526	SAKAI Fumio Thomas		17354	M	1/10/08	M	C	--	PuAC	8/17/42	Seattle, Wash.	Ind-Empl	8/4/43	Salt Lake City, Utah
8527	" Toma		"	F	11/30/03	M	C	--	"	"	" "	Ind-JnFam	8/1/43	" " " "
8528	" Fusako Sally		"	F	9/25/30	S	C	--	"	"	" "	" "	"	" " " "
8529	" Haruko Kathleen		"	F	1/20/33	S	C	--	"	"	" "	" "	"	" " " "
8530	SAKAKIBARA Heiji		15165	M	2/7/81	M	A	4317660	PrAC	9/8/42	Portland, Ore.	Term with Grant	3/28/45	Butte, Mont.
8531	" Mitsuji		"	F	2/2/98	M	A	3803209	"	"	" "	" " "	6/21/45	Denver, Colo.
8532	" Miyako		"	F	12/10/20	S	C	--	"	"	" "	" " "	"	" "
8533	" Jo Jo Junji		"	M	4/16/25	S	C	--	"	"	" "	Ind-Empl	11/8/43	Ottawa, Kan.
8534	" Shohei		"	M	9/13/27	S	C	--	"	"	" "	Term with Grant	6/11/45	Chicago, Ill.
8535	SAKAMOTO Frank Sanjiro		16238	M	2/10/80	M	A	4494516	PrAC	9/9/42	Hammond, Ore.	Term with Grant	4/6/45	Shabbona, Ill.
8536	" Masa		"	F	11/12/94	M	A	4407869	"	"	" "	" " "	7/31/45	" "
8537	" Fumiko Florence		"	F	5/9/22	S	C	--	"	"	Portland, Ore.	Ind-Empl	5/31/43	Boise, Idaho
8538	SAKAMOTO Hisaji		17496	M	12/19/91	M	A	2121897	PuAC	8/18/42	Seattle, Wash.	Term with Grant	5/12/45	Weiser, Idaho
8539	" Sugaye		"	F	1/8/92	M	A	3493889	"	"	" "	" " "	9/21/45	New York, N.Y.
8540	KIKUCHI Suwako		"	F	9/1/24	S	C	--	"	"	" "	" " "	"	" "
8541	" Kenishi Ken		"	M	1/25/27	S	C	--	"	"	" "	Ind-Empl	8/23/44	Brooklyn, N.Y.
8542	SAKAMOTO Kaoru Carl		15010	M	7/27/19	S	C	--	PrAC	9/8/42	Portland, Ore.	Term with Grant	10/18/45	Portland, Ore.
8543	SAKAMOTO Kichitaro		11912	M	4/2/78	M	A	2888899	PuAC	8/21/42	Puyallup, Wash.	Term with Grant	8/18/45	Tacoma, Wash.
8544	" Kimiyo		"	F	7/17/90	M	A	4023230	"	"	" "	" " "	"	" "
----	" Ayako	(Married HORIKE, T.)												
----	" Haruko Dorothy	(Married SAKATA)												
8545	SAKAMOTO Kiyo		10759	F	3/21/92	W	A	2734310	PuAC	9/1/42	Seattle, Wash.	Term with Grant	6/6/45	Des Moines, Iowa
8546	" Joe Sunao		"	M	8/11/23	S	C	--	"	"	" "	Ind-AF	9/15/44	Ft. Douglas, Utah
8547	" Hatsune		"	F	5/26/26	S	C	--	"	"	" "	Term with Grant	4/2/45	New York, N.Y.
8548	" Naosuke		"	M	2/24/29	S	C	--	"	"	" "	" " "	6/6/45	" " "

NO.	NAMES	OTHER NAMES	FAMILY NUMBER	SEX	DATE OF BIRTH	M.S.	CIT.	ALIEN REGIS. NO.	TYPE OF ORIGINAL ENTRY	DATE OF ORIGINAL ENTRY	PRE-EVACUATION ADDRESS	TYPE OF FINAL DEPARTURE	DATE OF FINAL DEPARTURE	DESTINATION OF FINAL DEPARTURE
8549	SAKAMOTO	Osamu	17661	M	12/15/63	M	A	1764195	PuAC	8/18/42	Seattle, Wash.	Term with Grant	8/4/45	Seattle, Wash.
8550		Tsuchi	"	F	1/11/63	M	A	2794218	"	"	"	" " "	9/4/45	"
8551		James Yoshinori	17664	M	3/22/03	M	C	---	"	"	"	" " "	"	"
8552		Misao	17661	F	2/16/06	M	A	2565309	"	"	"	Ind-Invit	8/23/44	Holy Cross, Ind.
8553		Marie Mineyo	"	F	2/18/32	S	C	---	"	"	"	" -JnFam	"	"
8554		Marica Tsuyomi	"	F	12/30/37	S	C	---	"	"	"	" "	"	"
8555		Justine Denise	"	F	4/14/43	S	C	---	B	4/14/43		" "	"	"
8556	SAKAMOTO	Rinichi	29607	M	9/8/07	S	A	2995373	PuAC	9/2/42	Seattle, Wash.	Term with Grant	9/20/45	Spokane, Wash.
8557	SAKAMOTO	Shinaji	15539	M	6/5/77	M	A	5533197	PrAC	9/7/42	Troutdale, Ore.	Term with Grant	8/27/45	Grandview, Idaho
8558		Haruyo	"	F	3/2/82	M	A	5533198	"	"	"	" " "	5/2/45	"
8559		Meriko Mary	"	F	1/17/20	S	C	---	"	"	"	" " "	5/5/45	"
8560	SAKAMOTO	Umekichi	19649	M	2/25/69	S	A	3267341	PuAC	8/30/42	Alaska	D	8/15/45	
8561	SAKAMOTO	Roy Yoshio	11703	M	10/15/10	M	C	---	PuAC	8/21/42	Seattle, Wash.	Ind-Empl	4/3/44	Spokane, Wash.
8562		Josephine Shizue	"	F	11/4/14	M	C	---	"	"	"	"	"	"
8563		Eileen Yoshiko	"	F	1/19/37	S	C	---	"	"	"	"-JnFam	"	"
8564		Kent Gen	"	M	1/8/38	S	C	---	"	"	"	" "	"	"
8565		Dennis Mamoru	"	M	4/12/40	S	C	---	"	"	"	" "	"	"
8566		Joyce Kimiye	"	F	10/3/41	S	C	---	"	"	"	" "	"	"
8567		Sharon Ann	"	F	9/20/43	S	C	---	B	9/20/43		" "	"	"
8568	SAKAMOTO	Yoshie	11470	F	10/10/00	M	A	2976277	PuAC	9/1/42	Seattle, Wash.	Term with Grant	9/4/45	Minneapolis, Minn.
8569		Midori Midi	"	F	12/15/22	S	C	---	"	"	"	Ind-Educ	9/17/44	Lincoln, Neb.
8570		Masao	"	M	6/21/24	S	C	---	"	"	"	Term with Grant	9/4/45	Minneapolis, Minn.
8571		Nobuko	"	F	9/8/26	S	C	---	"	"	"	Ind-Empl	9/17/43	Highland Park, Ill.
8572		Fumio	"	M	4/18/30	S	C	---	"	"	"	Term with Grant	8/9/45	Minneapolis, Minn.
8573	SAKAMOTO	Hantaro	15203	M	2/28/80	M	A	3219232	PrAC	9/10/42	Portland, Ore.	Term with Grant	6/26/45	Portland, Ore.
8574		Hisano	"	F	10/21/88	M	A	2740857	"	"	"	" " "	"	"
8575		Tom Kenji	"	M	11/28/24	S	C	---	"	"	"	D	5/27/43	
8576		Shigehiro Henry	"	M	1/27/26	S	C	---	"	"	"	Ind-Empl	6/27/44	Cleveland, Ohio
8577		George Isamu	"	M	?/?/21	S	C	---	VE	10/1/44	"	Term with Grant	6/30/45	Portland, Ore.
8578	SAKAMOTO	Toshio	10726	M	6/2/88	S	A	3118796	PuAC	8/10/42	Seattle, Wash.	T-S	9/25/43	Tule Lake, Calif.
8579	SAKAMOTO	Tsuneichi Tom	27571	M	2/25/87	M	A	2609566	Seas(ScAC)	12/9/42	Sacramento, Calif.	Ind-Empl	4/16/43	Ogden, Utah
8580		Takayo	"	F	4/25/88	M	A	2279208	"	"	"	"	"	"
8581	SAKAMOTO	Noboru	15430	M	7/15/09	M	C	---	PrAC	9/10/42	Portland, Ore.	T-S	5/4/44	Tule Lake, Calif.
8582		Mineko	"	F	8/28/15	M	C	---	"	"	"	"	"	"
8583		Janet Tomiko	"	F	3/20/40	S	C	---	"	"	"	"	"	"
8584		Deanna	"	F	3/24/42	S	C	---	"	"	"	"	"	"
8585		Carol Setsuko	"	F	12/2/43	S	C	---	B	12/2/43		"	"	"
8586	SAKAMOTO	Masayoshi Harry	91329	M	3/3/99	M	A	5747413	P-Santa Fe	12/6/43	Petersburg, Alaska	Ind-Empl	3/31/44	Chicago, Ill.
8587	SAKANASHI	Chyotaro	17466	M	5/5/76	W	A	2843934	PuAC	8/17/42	Seattle, Wash.	Term with Grant	9/25/45	Seattle, Wash.
8588		Hisaye	"	F	1/14/20	S	C	---	"	8/10/42	"	" " "	3/13/45	New York City, N.Y.
8589		Michiye	"	F	12/6/21	S	C	---	"	8/17/42	"	Ind-Empl	3/21/44	Twin Falls, Idaho
8590		Fujiye Fudge	"	F	6/4/27	S	C	---	"	"	"	Term with Grant	8/28/45	Seattle, Wash.
8591	SAKANASHI	Gishi	10818	M	9/14/82	S	A	2698839	PuAC	9/5/42	Seattle, Wash.	Term with Grant	9/1/45	Anderson Dam, Idaho
8592	SAKANO	Satori	15332	M	4/2/86	S	A	1643077	PrAC	9/10/42	Portland, Ore.	Term with Grant	10/19/45	Portland, Ore.
8593	SAKANO	Ichiro	16046	M	3/21/01	M	A	4635168	PrAC	9/8/42	Portland, Ore.	Term with Grant	1/10/45	Ontario, Ore.
8594		Hatsuko	"	F	9/21/13	M	C	---	"	"	"	" " "	6/18/45	"
8595		Teddy Kiichiro	"	M	9/24/38	S	C	---	"	"	"	" " "	"	"
8596		Alice Akiye	"	F	4/11/43	S	C	---	B	4/11/43		" " "	"	"
8597		Motokichi	"	M	1/11/78	W	A	3527151	PrAC	9/8/42	Portland, Ore.	" " "	6/30/45	"

NO.	NAME	OTHER NAMES	FAMILY NUMBER	SEX	DATE OF BIRTH	M.S.	CIT.	ALIEN REGIS. NO.	TYPE OF ORIGINAL ENTRY	DATE OF ORIGINAL ENTRY	PRE-EVACUATION ADDRESS	TYPE OF FINAL DEPARTURE	DATE OF FINAL DEPARTURE	DESTINATION OF FINAL DEPARTURE
8598	SAKANO Jiro		15331	M	12/10/04	M	A	4417935	PrAC	9/9/42	Portland, Ore.	Ind-Empl	4/10/44	Spokane, Wash.
8599	Grace Michiyo		"	F	7/24/37	S	C	--	"	"	" "	Term with Grant	6/29/45	Portland, Ore.
8600	Phyllis Yurie		"	F	7/30/39	S	C	--	"	"	" "	" " "	"	" "
8601	SAKATA Masaru Chester		11410	M	4/4/13	M	C	--	PuAC	8/21/42	Seattle, Wash.	Ind-Empl	4/17/44	Emmett, Idaho
8602	Dorothy Haruko	(Nee SAKAMOTO)	11912	F	2/14/16	M	C	--	"	"	" "	Term with Grant	3/10/45	Nampa, Idaho
8603	Judith Yoko		11410	F	5/27/43	S	C	--	B	5/27/43		" " "	"	" "
8604	SAKATA Kameki		10858	M	9/24/85	M	A	3210677	PuAC	8/16/42	Seattle, Wash.	Term with Grant	10/20/45	Seattle, Wash.
8605	SAKATA Kameki Frank		6527	M	12/12/71	W	A	5193072	T-Tule	11/12/43	Sacramento, Calif.	Ind-Empl	8/12/44	Caldwell, Idaho
8606	SAKAZAKI Kiyoshi		17126	M	10/15/83	M	A	3304177	T-Tule	9/30/43	Seattle, Wash.	Term with Grant	10/9/45	Seattle, Wash.
8607	Tsuru		"	F	9/18/98	M	A	2884192	"	"	" "	" " "	"	" "
8608	Kiyokazu		"	M	6/18/24	S	C	--	"	11/1/43	" "	Ind-Empl	3/13/44	Malta, Idaho
8609	Masakiyo Fred		"	M	7/9/26	S	C	--	"	12/14/43	" "	" "	2/14/44	Chicago, Ill.
8610	Michio		"	M	2/15/30	S	C	--	"	9/30/43	" "	Term with Grant	10/9/45	Seattle, Wash.
8611	SAKINADA Shoji		6776	M	1/10/13	S	C	--	Seas (StAC)	1/21/43	Lodi, Calif.	Ind-Empl	6/30/43	Spokane, Wash.
8612	SAKIOKA Junnosuke		11905	M	9/1/82	M	A	2271393	PuAC	8/21/42	Seattle, Wash.	T-S	9/25/43	Tule Lake, Calif.
8613	Kuwano		"	F	10/20/92	M	A	1995784	"	"	" "	"	"	" " "
8614	SAKO Shimakichi		11813	M	2/15/79	M	A	2580012	PuAC	8/22/42	Seattle, Wash.	Term with Grant	9/13/45	Caldwell, Idaho
8615	Sawayo		"	F	5/20/97	M	A	2392542	"	"	" "	" " "	8/20/45	" "
8616	Hiroshi		"	M	5/10/24	S	C	--	"	"	" "	" " "	4/21/45	" "
8617	Saburo Angelo		"	M	9/30/26	S	C	--	"	"	" "	" " "	4/11/45	Detroit, Mich.
----	Jerry Chieko	(Married IGUCHI)												
8618	SAKODA Ittoku		11663	M	11/15/86	W	A	2633617	PuAC	8/30/42	Seattle, Wash.	Term with Grant	9/11/45	Seattle, Wash.
8619	SAKODA Shigeru		11663	M	9/25/21	M	C	--	PuAC	8/30/42	Seattle, Wash.	Term with Grant	6/23/45	Ogden, Utah
8620	Aiko	(Nee KIDO	15386	F	6/24/22	M	C	--	PrAC	9/10/42	Boring, Ore.	" " "	"	" "
8621	SAKODA Kiichi		11496	M	9/2/86	M	A	2976179	PuAC	9/1/42	Seattle, Wash.	Term with Grant	4/20/45	Seattle, Wash.
8622	Teru		"	F	2/2/93	M	A	3646113	"	"	" "	" " "	"	" "
8623	SAKODA Toshio		11496	M	3/15/12	M	C	--	PuAC	9/1/42	Seattle, Wash.	Ind-Empl	6/14/44	Cheyenne, Wyo.
8624	Aya	(Nee IWAGO)	11282	F	10/17/20	M	C	--	"	8/30/42	" "	Ind-JnFam	10/19/44	" "
8625	Asa		11496	F	8/7/44	S	C	--	B	8/7/44		" "	"	" "
8626	SAKODA James Minoru		23191	M	4/21/16	M	C	--	T-Tule	9/30/43	Sierra Madre, Calif.	Term with Grant	3/9/45	Berkeley, Calif.
8627	Hatsuye	(Nee KUROSE)	19430	F	10/30/20	M	C	--	"	"	Tacoma, Wash.	" " "	"	" "
8628	SAKOTA Fukutaro		15368	M	2/10/80	S	A	3306156	PrAC	9/10/42	Troutdale, Ore.	Term with Grant	5/1/45	Payette, Idaho
8629	SAKUDA Isamu Mac		11070	M	1/15/88	M	A	2794231	PuAC	9/4/42	Seattle, Wash.	Ind-Empl	12/15/44	Jerome, Idaho
8630	Kura Mary Louise		"	F	7/17/85	M	A	3056826	"	"	" "	Term with Grant	2/6/45	Seattle, Wash.
8631	SAKUMA Misa		10966	F	5/19/89	W	A	2865609	PuAC	9/3/42	Seattle, Wash.	Term with Grant	4/17/45	Minneapolis, Minn.
8632	Takako Geraldine		"	F	3/29/19	S	C	--	"	"	" "	Ind-Empl	5/28/43	" "
8633	Kikuye Judy		"	F	1/5/26	S	C	--	"	"	" "	" "	4/12/44	" "
----	Haruye Ruth	(Married YAMAOKA)												
8634	SAKUMA Teru Henry		16683	M	5/26/00	M	A	2828316	PuAC	9/1/42	Seattle, Wash.	Term with Grant	5/16/45	Chicago, Ill.
8635	Matsuko		"	F	8/2/08	M	A	2828430	"	"	" "	" " "	"	" "
8636	Megumi		"	F	12/11/41	S	C	--	"	"	" "	" " "	"	" "
8637	SAKUMA Yasuji		11953	M	1/18/83	M	A	2681380	PuAC	8/21/42	Seattle, Wash.	Term with Grant	9/18/45	Seattle, Wash.
8638	Ko		"	F	4/7/95	M	A	2565319	"	"	" "	" " "	"	" "
8639	Kazuo		"	M	11/3/18	S	C	--	"	"	" "	" " "	"	" "
8640	SAKUMA Mumeyo		16741	F	4/20/01	W	A	2784174	T-Tule	9/25/43	Auburn, Wash.	Ind-Empl	11/29/44	Chicago, Ill.
8641	Suteko		"	F	5/14/22	S	C	--	"	"	" "	" "	"	" "

NO.	NAMES	OTHER NAMES	FAMILY NUMBER	SEX	DATE OF BIRTH	M.S.	CIT.	ALIEN REGIS. NO.	TYPE OF ORIGINAL ENTRY	DATE OF ORIGINAL ENTRY	PRE-EVACUATION ADDRESS	TYPE OF FINAL DEPARTURE	DATE OF FINAL DEPARTURE	DESTINATION OF FINAL DEPARTURE
8642	SAKUMA	Tadashi	043	M	3/20/13	M	A	1556097	T-Manz	2/26/43	Port Blakely, Wash.	Ind-Empl	4/3/44	Ephrata, Wash.
8643		Fujiko	"	F	8/29/15	M	A	3053612	"	"	Winslow, Wash.	"	"	"
8644		David Masakazu	"	M	6/12/43	S	C	---	"	"	Manzanar, Calif.	Ind-JnFam	"	"
8645		Gary Satoshi	"	M	2/28/44	S	C	---	B	2/28/44		"	"	"
8646	SAKUMA	Allen Masao	17461	M	2/23/97	M	A	4216985	PuAC	8/17/42	Seattle, Wash.	Ind-Empl	6/20/44	Twin Falls, Idaho
8647		Katherine Miyako	"	F	2/15/14	M	C	---	"	"	"	Ind-JnFam	"	"
8648	SAKUMA	Takeo	002	M	2/2/86	M	A	1694117	T-Manz	2/26/43	Winslow, Wash.	Ind-Empl	7/2/44	Twin Falls, Idaho
8649		Nobu	"	F	1/2/94	M	A	1778213	"	"	"	Ind-JnFam	7/3/44	"
8650		Tsukasa	"	M	2/20/22	S	C	---	"	"	"	" -Empl	3/25/43	Thienville, Wis.
8651		Satoru	"	M	10/28/25	S	C	---	"	"	"	" "	6/5/44	Twin Falls, Idaho
8652		Shun	"	M	5/11/27	S	C	---	"	"	"	" "	"	"
8653		Lillian Hatsue	"	F	1/25/29	S	C	---	"	"	"	" -JnFam	7/3/44	"
8654		Lucy Setsuko	"	F	6/16/33	S	C	---	"	"	"	" "	"	"
8655	SAKUMOTO	Eizo Chisato	26891	M	10/1/96	M	A	4982413	T-HtMt	12/18/42	San Francisco, Calif.	Term with Grant	10/20/45	San Francisco, Calif.
8656	SAKURA	Yoshio Chester	17643	M	8/3/05	M	C	---	PuAC	8/17/42	Eatonville, Wash.	Ind-AF	5/6/43	Ft. Douglas, Utah
8657		Agnes Setsuko	"	F	8/3/10	M	C	---	"	"	"	Ind-Empl	5/24/44	Oregon, Wis.
8658		Jan David	"	M	3/28/36	S	C	---	"	"	"	" -JnFam	"	"
8659		Gerald Tadashi	"	M	9/14/39	S	C	---	"	"	"	" "	"	"
8660		Chester Yoshio Jr.	"	M	2/28/41	S	C	---	"	"	"	" "	"	"
8661	SAKURA	Kenneth Issac	26849	M	9/1/01	S	C	---	PuAC	8/16/42	Seattle, Wash.	Ind-Empl	6/14/43	Ft. Douglas, Utah
8662	SAKURA	Misa	43051	F	4/20/80	W	A	2850109	PuAC	8/19/42	Seattle, Wash.	Term with Grant	9/7/45	Seattle, Wash.
8663		Grace Emma Toyoko	"	F	10/13/19	S	C	---	"	"	"	Ind-Empl	3/21/43	Ogden, Utah
8664		Theodore Minoru	11360	M	11/8/03	S	C	---	"	9/1/42	"	Term with Grant	9/7/45	Seattle, Wash.
8665	SAKURA	Shigeru Howard	26850	M	9/18/11	M	C	---	PuAC	8/20/42	Eatonville, Wash.	Ind-AF	5/6/43	Ft. Douglas, Utah
8666		Alice Yoshiye	"	F	10/20/17	M	C	---	"	"	"	Term with Grant	1/31/45	Kirkland, Wash.
8667		Fredrick Scott	"	M	1/10/43	S	C	---	B	1/10/43		" " "	"	"
8668	SAKURAI	Masaru	15471	M	7/20/97	M	A	4678255	PrAC	9/7/42	Troutdale, Ore.	Term with Grant	6/7/45	Portland, Ore.
8669		Chiyoko	"	F	11/14/05	M	C	---	"	"	"	" " "	9/26/45	"
8670		Ririko Lily	"	F	7/26/24	S	C	---	"	"	"	" " "	"	"
8671		Shoichi Dick	"	M	12/26/26	S	C	---	"	"	"	" " "	1/27/45	Oxford, Ohio
8672		George Jiro	"	M	2/19/29	S	C	---	"	"	"	" " "	6/7/45	Nyssa, Ore.
8673		Betty Kazumi	"	F	2/21/31	S	C	---	"	"	"	" " "	9/26/45	Portland, Ore.
8674		Edward Takeshi	"	M	5/23/36	S	C	---	"	"	"	" " "	"	"
8675		Michie Judith	"	F	7/15/38	S	C	---	"	"	"	" " "	"	"
8676	SAKURAI	Nancy Sumi	37069	F	3/13/21	M	C	---	T-HtMt	12/19/44	Portland, Ore.	Term with Grant	3/15/45	Chicago, Ill.
8677		Sumio Dennis	"	M	9/19/43	S	C	---	T-HtMt	12/11/44	Heart Mountain, Wyo.	" " "	"	"
8678	SAMATA	Harry Teizo	91342	M	11/25/79	W	A	5885684	P-Santa Fe	12/6/43	Killisonao, Alaska	Term with Grant	5/27/45	Angoon, Alaska
8679	SAMATA	Jugoro	17405	M	2/10/98	M	A	2828320	PuAC	8/17/42	Seattle, Wash.	Term with Grant	5/19/45	Caldwell, Idaho
8680		Hatsue	"	F	7/13/09	M	C	---	"	"	"	" " "	8/23/45	Avery, Idaho
8681		Hanako Helen	"	F	9/15/32	S	C	---	"	"	"	" " "	"	"
8682		Shigeo Woodrow	"	M	6/30/35	S	C	---	"	"	"	" " "	"	"
8683		Izuru Richard	"	M	1/29/43	S	C	---	B	1/29/43		" " "	"	"
8684	SAMATO	William	33011	M	3/4/15	S	C	---	PuAC	8/31/42	Angoon, Alaska	Ind-Empl	7/14/43	Rexburg, Idaho
8685	SAMESHIMA	Sayo	11922	M	1/20/01	W	A	2427650	PuAC	8/21/42	Seattle, Wash.	Term with Grant	9/20/45	Seattle, Wash.
8686		Jean Mitsuye	"	F	4/1/24	S	C	---	"	"	"	" " "	2/7/45	Hazelton, Idaho
8687		Jack Makoto	"	M	9/23/25	S	C	---	"	"	"	Ind-AF	4/27/44	Ft. Douglas, Utah
8688		Mary Kimiko	"	F	5/15/27	S	C	---	"	"	"	Term with Grant	5/19/45	Boise, Idaho
8689		Robert Tadashi	"	M	12/27/29	S	C	---	"	"	"	" " "	9/20/45	Seattle, Wash.
8690		Cathleen Fumiye	"	F	9/25/33	S	C	---	"	"	"	" " "	"	"
8691		Nancy Matsuko	"	F	1/1/34	S	C	---	"	"	"	" " "	"	"
8692		George Isamu	"	M	8/11/38	S	C	---	"	"	"	" " "	"	"
8693	SANADA	Joe Seiichi	11728	M	6/3/88	S	A	2751316	PuAC	8/22/42	Seattle, Wash.	Term with Grant	10/20/45	Seattle, Wash.
8694	SANKI	Jugan	7117	M	12/11/96	W	A	2674176	Seas(StAC)	11/21/42	Stockton, Calif.	Ind-Empl	6/19/43	Spokane, Wash.

193

NO.	NAME	OTHER NAMES	FAMILY NUMBER	SEX	DATE OF BIRTH	M.S.	CIT.	ALIEN REGIS. NO.	TYPE OF ORIGINAL ENTRY	DATE OF ORIGINAL ENTRY	PRE-EVACUATION ADDRESS	TYPE OF FINAL DEPARTURE	DATE OF FINAL DEPARTURE	DESTINATION OF FINAL DEPARTURE
8695	SANO Fukuo		50019	M	2/19/91	M	A	3Q15303	PuAC	9/3/42	Seattle, Wash.	Term with Grant	8/30/45	Spokane, Wash.
8696	Shige		10989	F	11/27/97	M	A	2867924	"	"	" "	" " "	"	" "
8697	SANO Shinzaemon		10825	M	5/11/86	S	A	2187845	PuAC	8/16/42	Seattle, Wash.	Term with Grant	9/20/45	Denver, Colo.
8698	SANO Tameko		1221	F	5/13/08	M	C	--	T-Manz	9/27/44	Los Angeles, Calif.	Term with Grant	6/5/45	Jamieson, Ore.
8699	Kazuko		"	F	2/27/31	S	C	--	"	8/31/44	" " "	" " "	"	" "
8700	Jimei		"	M	2/10/00	M	C	--	"	11/30/44	" " "	" " "	5/21/45	" "
8701	SAO Toraichi		11801	M	3/19/13	M	C	--	PuAC	8/19/42	Seattle, Wash.	Term with Grant	1/3/45	Sidney, Neb.
8702	Hatsumi		"	F	4/14/18	M	C	--	"	"	" "	" " "	"	" "
8703	Terry		"	M	12/13/42	S	C	--	B	12/13/42		" " "	"	" "
8704	Hana		"	F	12/10/79	W	A	2565452	PuAC	8/19/42	Seattle, Wash.	" " "	6/15/45	" "
----	Harue	(Married MORI, Takao)												
8705	SAOKA Jack Koheiji		17295	M	4/6/88	M	A	2319989	PuAC	8/20/42	Friday Harbor, Wash.	Term with Grant	4/25/45	Philadelphia, Penn.
8706	Yuki		"	F	7/31/99	M	A	3Q21353	"	"	" " "	" " "	"	" "
8707	SASAKI Ko		12131	F	11/13/95	W	A	2623542	PuAC	8/16/42	Orting, Wash.	Term with Grant	8/11/45	Eden, Idaho
8708	Shigeru John		"	M	1/2/17	S	C	--	Seas (PuAC)	1/27/43	" "	Ind-Empl	3/23/44	" "
8709	Mikio		"	M	6/20/18	S	C	--	PuAC	8/16/42	" "	" "	5/15/44	" "
8710	Fujiye		"	F	4/29/23	S	C	--	"	"	" "	Term with Grant	5/2/45	Jamieson, Ore.
8711	Akiye		"	F	10/22/25	S	C	--	"	"	" "	" " "	8/11/45	Eden, Idaho
8712	Fumiye		"	F	9/18/28	S	C	--	"	"	" "	" " "	7/21/45	Jamieson, Ore.
8713	Setsuko May		"	F	5/19/33	S	C	--	"	"	" "	" " "	8/12/45	Eden, Idaho
----	Haruye	(Married HARADA, Dick)												
8714	SASAKI Kiyoshi		16168	M	9/21/98	M	A	2808064	PrAC	9/8/42	Portland, Ore.	Term with Grant	8/18/45	Nampa, Idaho
8715	Tatsuno		"	F	7/10/98	M	A	2750720	"	"	" "	" " "	"	" "
8716	SASAKI Kosaku		15371	M	9/10/96	M	A	3055711	P-Santa Fe	7/9/43	Milwaukee, Ore.	Term with Grant	5/15/45	Payette, Idaho
8717	Yayono		"	F	5/15/99	M	A	4437323	PrAC	9/9/42	" "	" " "	"	" "
8718	Sam Osamu		"	M	2/20/23	S	C	--	"	"	" "	Ind-AF	5/6/43	Ft. Douglas, Utah
8719	SASAKI Masajiro		15365	M	2/16/99	M	A	1989263	PrAC	9/7/42	Milwaukee, Ore.	Term with Grant	5/15/45	Payette, Idaho
8720	Riye		"	F	9/7/05	M	A	2808062	"	"	" "	" " "	"	" "
8721	Kimiko		"	F	4/23/25	S	C	--	"	"	" "	" " "	3/8/45	Detroit, Mich.
8722	Mary Mitsue		"	F	11/27/26	S	C	--	"	"	" "	" " "	5/15/45	Payette, Idaho
8723	Kathleen Hisako		"	F	6/16/29	S	C	--	"	"	" "	" " "	"	" "
8724	Henry Yoshiro		"	M	5/12/31	S	C	--	"	"	" "	" " "	"	" "
8725	SASAKI Mine		16059	F	10/2/93	W	A	2987619	PrAC	9/9/42	Portland, Ore.	Term with Grant	9/20/45	Portland, Ore.
8726	Kazuyoshi Sam		"	M	10/28/18	S	C	--	"	"	" "	Ind-Empl	7/24/44	Pasco, Wash.
8727	Yayoi Molly		"	F	3/2/22	S	C	--	"	"	" "	Term-I Mental	8/4/45	Blackfoot, Idaho
8728	Fumiko Maye		"	F	4/20/24	S	C	--	"	"	" "	Ind-Empl	11/15/44	Chicago, Ill.
8729	SASAKI Moto		11451	F	2/23/79	W	A	1308067	PuAC	9/2/42	Seattle, Wash.	Term with Grant	6/27/45	New York, N.Y.
8730	Shosuke		"	M	3/26/12	S	A	1510482	"	"	" "	Ind-Empl	12/14/44	Philadelphia, Penn.
8731	SASAKI Munesaburo		~~50011~~ 17458	M	7/23/88	M	A	2156758	PuAC	8/17/42	Seattle, Wash.	Term with Grant	3/28/45	Seattle, Wash.
8732	Sakie		"	F	3/4/96	M	A	2968551	"	"	" "	" " "	5/2/45	" "
8733	Raymond Shigeru		"	M	11/12/22	S	C	--	"	"	" "	Ind-Educ	3/30/43	Salt Lake City, Utah
8734	Hideo Edwin		"	M	11/27/25	S	C	--	"	"	" "	Ind-JnFam	8/2/43	" " " "
8735	SASAKI Shohei		30249	M	10/2/90	S	A	4310617	Seas (StAC)	11/24/42	Lodi, Calif.	Term with Grant	4/10/45	King Hill, Idaho
8736	SASAKI Arthur Ojiro		15603	M	5/15/10	M	C	--	PrAC	9/7/42	Sherwood, Ore.	Term with Grant	1/14/45	Pasco, Wash.
8737	Nami		"	F	11/26/19	M	C	--	"	"	" "	" " "	2/18/45	Sherwood, Ore.
8738	Mineko Suzanne		"	F	5/13/40	S	C	--	"	"	" "	" " "	"	" "
8739	Fumiko Joyce		"	F	12/22/42	S	C	--	B	12/22/42		" " "	"	" "
8740	Arthur Tsunekichi		"	M	3/27/44	S	C	--	B	3/27/44		" " "	"	" "
8741	SASAKI Takashi Pete		12131	M	5/3/15	M	C	--	PuAC	8/16/42	Orting, Wash.	Ind-Empl	3/21/44	Eden, Idaho
8742	Yaeko	(Nee YAMAGUCHI)	15377	F	6/9/17	M	C	--	PrAC	9/7/42	Troutdale, Ore.	" "	7/30/44	" "

182

NO.	NAMES	OTHER NAMES	FAMILY NUMBER	SEX	DATE OF BIRTH	M.S.	CIT.	ALIEN REGIS. NO.	TYPE OF ORIGINAL ENTRY	DATE OF ORIGINAL ENTRY	PRE-EVACUATION ADDRESS	TYPE OF FINAL DEPARTURE	DATE OF FINAL DEPARTURE	DESTINATION OF FINAL DEPARTURE
8743	SASAKI	Saburo Joe	15095	M	2/26/90	S	A	3071296	PrAC	9/10/42	Portland, Ore.	Term with Grant	9/4/45	Portland, Ore.
8744	SASAKI	Sadaichi	17033	M	11/5/78	S	A	3018867	T-Tule	9/30/43	Kent, Wash.	Term with Grant	10/19/45	Puyallup, Wash.
8745	SASAKI	Shintaro	10889	M	10/1/09	S	C	--	PuAC	8/16/42	Seattle, Wash.	Term with Grant	6/10/45	New York, N. Y.
8746	SASAKI	Shozo	15192	M	2/10/82	M	A	3131747	P-Santa Fe	2/5/44	Portland, Ore.	Term with Grant	7/17/45	Salt Lake City, Utah
8747		Omatsu	"	F	6/11/94	M	A	3131745	PrAC	9/8/42	" "	" " "	"	" " " "
8748		Shigeru Charles	"	M	8/3/26	S	C	--	"	"	" "	" " "	3/19/45	Portland, Ore.
8749		Noboru Tom	"	M	11/3/30	S	C	--	"	"	" "	" " "	7/17/45	Salt Lake City, Utah
8750	SASAKI	Shunji	15176	M	6/27/75	M	A	5047703	P-Santa Fe	8/16/43	Portland, Ore.	Term with Grant	10/18/45	Portland, Ore.
8751		Kayo	"	F	5/5/83	M	A	5047702	PrAC	9/7/42	" "	" " "	"	" "
8752		Tsugu Mary	"	F	5/20/20	S	C	--	"	"	" "	" " "	5-12-45	New York, New York
8753	SASAKI	Kenichi	15567	M	2/5/82	S	A	3075417	PrAC	9/10/42	Milawaukee, Ore.	T-S	9/25/43	Tule Lake, California
8754	SASAKI	Shizuo Frank	1291	M	3/8/21	S	C	--	T-Manz	12/11/42	Hollywood, Calif.	~~Ind-Empl.~~ T	~~12/10/43~~ 1-19-44	~~Ogden, Utah~~ GRANADA
8755	SASAKI	Mokichi	897	M	4/7/03	M	A	4353843	T-Tule	9/25/43	Dos Angles, Calif.	Term with Grant	10/17/45	Dos Angles, Calif.
8756		Mutsu	"	F	4/1/12	M	A	5418332	T-Ht Mt.	12/15/45	" "	" " "	"	" "
8757		Tetsu	"	M	11/11/41	S	C	--	"	"	" "	" " "	"	" "
8758		Atsushi	"	M	6/7/43	S	C	--	T-Tule	9/25/43	Tule Lake, Calif.	" " "	"	" "
8759		Tsuyu	"	F	5/24/44	S	C	--	B	5/24/44		" " "	"	" "
8760		Mine Sumi	"	F	7/11/45	S	C	--	B	7/11/45		" " "	"	" "
8761	SASAKI	Shumroku	11573	M	12/14/90	M	A	2991390	PuAC	8/30/42	Seattle, Wash.	Term with Grant	8/7/45	Seattle, Wash.
8762		Hisae	"	F	11/14/96	M	A	3015338	"	"	" "	" " "	9/4/45	" "
8763		Yoshiko Teresa	"	F	7/13/18	S	C	--	"	"	" "	Ind-Empl.	6/26/44	Hartford, Conn.
8764		Hiroshi	"	M	12/15/21	S	C	--	"	"	" "	"	1/2/44	Chicago, Ill.
8765		Takashi Henry	"	M	3/30/26	S	C	--	"	"	" "	Term with Grant	5/7/45	Chicago, Ill.
8766	SASAKI	Kenjiro	16130	M	1/2/01	M	A	2928204	PrAC	9/11/42	Milawaukee, Ore.	Term with Grant	5/9/45	Portland, Ore.
8767		Kimiko	"	F	2/11/14	M	C	--	"	"	" "	" " "	7/11/45	" "
8768		Akiko Shirley	"	F	5/30/38	S	C	--	"	"	" "	" " "	5/9/45	" "
8769		Kazuko Jean	"	F	3/31/42	S	C	--	"	"	" "	" " "	"	" "
8770		Susumu Allan	"	M	8/26/44	S	C	--	B	8/28/44		" " "	"	" "
8771	SASAKI	Yonekichi George	11320	M	1/22/81	W	A	2492311	PuAC	8/30/42	Seattle, Wash.	Term with Grant	10/18/45	Seattle, Wash.
8772		Yoneko Linda	"	F	10/12/28	S	C	--	"	"	" "	" " "	"	" "
8773		Hideo	"	M	11/14/29	S	C	--	"	"	" "	" " "	"	" "
8774	SASAKI	Takeshi	15150	M	9/10/04	S	A	4563779	PrAC	9/10/42	Portland, Ore.	Term with Grant	10/18/45	Portland, Ore.
8775	SASAKI	Tojiro	16069	M	12/20/88	M	A	2947013	PrAC	9/7/42	Portland, Ore.	Term with Grant	8/2/45	Detroit, Mich.
8776		Kotaka	"	F	2/9/01	M	A	2947014	"	"	" "	" " "	9/10/45	Chicago, Ill.
8777		Takayasu Eddie	"	M	3/4/22	S	C	--	"	"	" "	Ind-AF	4/21/44	Ft. Douglas, Utah
8778		Tatsuo Frank	"	M	7/24/26	S	C	--	"	"	" "	Term with Grant	1/8/45	Detroit, Mich.
8779	SASAKI	Tsunetaro	15604	M	4/25/80	M	A	3950780	PrAC	9/8/42	Sherwood, Ore.	Term with Grant	2/18/45	Sherwood, Ore.
8780		Mine	"	F	10/1/81	M	A	3668252	"	"	" "	" " "	"	" "
8781	SASAKI	Yukitsu Frank	17369	M	1/15/82	M	A	5585730	PuAC	8/17/42	Seattle, Wash.	Term with Grant	5/23/45	Seattle, Wash.
8782		Fusano	"	F	5/25/92	M	A	4613517	"	"	" "	" " "	"	" "
8783	SASAKI	Hajime Arthur	10827	M	4/2/12	M	C	--	PuAC	9/4/42	Seattle, Wash.	Ind-Empl.	11/30/42	Brooklyn, Wisc.
8784		Yuri Lillie	"	F	6/14/17	M	C	--	"	"	" "	" "	"	" "
8785		Kiyoko Beatrice	"	F	6/12/39	S	C	--	"	"	" "	JnFam	12/10/42	" "
8786	SASAKI	Tasuku Edward	17669	M	4/2/23	S	C	--	PuAC	8/16/42	Seattle, Wash.	Ind-AF	5/6/43	Ft. Douglas, Utah
8787		Yae	"	F	9/4/91	W	A	2448387	"	"	" "	Ind-Empl.	9/20/44	Chicago, Ill.

115

NO.	NAMES	OTHER NAMES	FAMILY NUMBER	SEX	DATE OF BIRTH	M.S.	CIT.	ALIEN REGIS. NO.	TYPE OF ORIGINAL ENTRY	DATE OF ORIGINAL ENTRY	PRE-EVACUATION ADDRESS	TYPE OF FINAL DEPARTURE	DATE OF FINAL DEPARTURE	DESTINATION OF FINAL DEPARTURE
8788	SASAKI	Nobusuke	11979	M	12/7/77	M	A	2685493	PuAC	8/22/42	Seattle, Wash.	Ind-Empl	6/12/43	Detroit, Mich.
8789		Kaoru	"	F	11/14/90	M	A	2858059	"	"	"	Ind-JnFam	"	"
8790		Thomas Haruo	"	M	1/23/21	S	C	---	"	"	"	Ind-Empl	4/5/43	Chicago, Ill.
8791		Fumiko Agnes	"	F	11/10/23	S	C	---	"	"	"	" "	12/11/42	Twin Falls, Idaho
8792		Takako Theresa	"	F	7/7/26	S	C	---	"	"	"	" JNFam	6/12/43	Detroit, Mich.
8793		Yasuko Magdalen	"	F	8/11/28	S	C	---	"	"	"	" "	"	"
8794		Masako Bernadette	"	F	2/22/32	S	C	---	"	"	"	" "	"	"
8795	SASAKI	Isao	11786	M	7/3/00	M	A	5799627	PuAC	8/21/45	Seattle, Wash.	T-S	9/25/43	Tule Lake, Calif.
8796		Sadame	"	F	12/27/95	M	A	2795037	"	"	"	"	"	"
8797	SASAKI	Toshio	5567	M	2/22/21	S	C	---	Seas(SeAC)	12/28/42	Los Angeles, Calif.	Ind-Empl	6/7/44	Anderson Dam, Idaho
8798	SASAMURA	Toshimi	11236	M	4/8/01	S	A	5223012	PuAC	8/31/42	Seattle, Wash.	Ind-Empl	4/1/44	Twin Falls, Idaho
8799	SASAO	Hannozo	15010	M	4/23/88	M	A	2102036	PrAC	9/8/42	Portland, Ore.	Term with Grant	10/2/45	Portland, Ore.
8800	SATA	Hajime	15209	M	9/10/89	M	A	3381364	P-Santa Fe	10/21/44	Portland, Ore.	Term with Grant	10/20/45	Portland, Ore.
8801		Chisato	"	F	5/27/98	M	A	2345127	PrAC	9/7/42	"	" " "	10/8/45	Chicago, Ill.
8802		Mary Hisaye	"	F	5/10/27	S	C	---	"	"	"	" " "	8/27/45	"
8803	SATA	Charles Kazuo	16083	M	10/16/86	M	A	2474789	PrAC	9/8/42	Portland, Ore.	Term with Grant	7/6/45	Salt Lake City, Utah
8804		Ito	"	F	7/7/95	M	A	2474790	"	"	"	" " "	"	"
8805		William Keichiro	"	M	10/5/21	S	C	---	"	"	"	Ind-Educ	12/22/42	Salt Lake City, Utah
8806		Sakae Elsie	"	F	10/3/25	S	C	---	"	"	"	Ind-Empl	1/11/44	Pocatello, Idaho
8807		Lindberg Saburo	"	M	1/6/28	S	C	---	"	"	"	Term with Grant	2/10/45	Salt Lake City, Utah
8808	SATAKE	Shigeru	91308	M	3/16/82	S	A	4708824	~~PE~~ Seas) DE	11/27/42	Woodlake, Calif.	Term with Grant	12/19/44	Holy Cross, Ind.
8809	SATO	Masamori	11676	M	12/1/85	M	A	1932351	PuAC	8/20/42	Sumner, Wash.	Ind-Empl	6/20/44	Wendell, Idaho
8810		Masuye	"	F	5/19/98	M	A	1932314	"	"	"	Term with Grant	7/11/45	Wendell, Idaho
8811		Frank Saburo	"	M	3/16/29	S	C	---	"	"	"	" " "	"	"
8812		Bob Satoshi	"	M	4/12/25	S	C	---	"	"	"	Ind-AF	4/27/44	Ft. Douglas, Utah
8813		Rose Michiko	"	F	6/12/24	S	C	---	"	"	"	Term with Grant	7/2/45	Twin Falls, Idaho
8814		Bessie Matsuye	"	F	3/5/23	S	C	---	"	9/4/42	"	Ind-Educ	1/25/43	Rochester, Minn.
8815		Hidemitsu John	"	M	5/24/21	S	C	---	"	8/20/42	"	Ind-AF	4/30/43	Ft. Douglas, Utah
8816		Yoneko Betty	"	F	5/28/19	S	C	---	"	"	"	" -Educ	6/6/43	Colorado Springs, Colo.
8817	SATO	Kyujiro	12077	M	5/5/80	M	A	2489070	PuAC	8/19/42	Seattle, Wash.	Term with Grant	5/16/45	Rockford, Ill.
8818		Matsu	"	F	10/21/88	M	A	2774500	"	"	"	" " "	"	"
8819		Tadashi	"	M	6/5/18	S	C	---	"	"	"	Ind-AF	9/15/44	Ft. Douglas, Utah
8820		Makoto	"	M	4/6/20	S	C	---	"	"	"	" -Empl	7/24/43	Columbus, Ohio
8821		Hisako	"	F	1/3/22	S	C	---	"	"	"	Term with Grant	5/16/45	Rockford, Ill.
8822		Tomiko	"	F	5/18/23	S	C	---	"	"	"	" " "	"	"
8823	SATO	Masaye	15082	F	8/9/89	W	A	3311574	PrAC	9/8/42	Portland, Ore.	Term with Grant	9/10/45	Ann Arbor, Mich.
8824		Yukie Agnes	"	F	8/21/30	S	C	---	"	"	"	" " "	"	"
8825	SATO	Toshiatsu	19429	M	4/20/30	S	C	---	T-Tule	9/27/43	Tacoma, Wash.	Term with Grant	3/14/45	Boise, Idaho
		Chiyoko (Married IWATSUKI)												
8826	SATO	Genroku George	17418	M	4/15/87	M	A	2485003	PuAC	8/17/42	Seattle, Wash.	Term with Grant	5/24/45	Denver, Colo.
8827		Kichi	"	F	6/4/98	M	A	3056898	"	"	"	" " "	"	"
8828	SATO	Kiyotaro	17460	M	4/25/84	M	A	3204423	PuAC	8/17/42	Seattle, Wash.	Term with Grant	6/6/45	Chicago, Ill.
8829		Kiku	"	F	11/15/97	M	A	3204435	"	"	"	" " "	4/7/45	Chicago, Ill.
8830		Noboru Norman	"	M	4/26/22	S	C	---	"	"	"	Ind-Empl	6/2/43	New York City, N.Y.
	SATO	Fumiko Fuziye (Married KANEMITSU, Hitoshi)	43171											

NO.	NAME	OTHER NAMES	FAMILY NUMBER	SEX	DATE OF BIRTH	M.S.	CIT.	ALIEN REGIS. NO.	TYPE OF ORIGINAL ENTRY	DATE OF ORIGINAL ENTRY	PRE-EVACUATION ADDRESS	TYPE OF FINAL DEPARTURE	DATE OF FINAL DEPARTURE	DESTINATION OF FINAL DEPARTURE
8831	SATO	Kinzo	15626	M	3/25/01	M	A	3215390	PrAC	9/9/42	Gaston, Ore.	Term with Grant	4/28/45	Ontario, Ore.
8832		Masako	"	F	8/24/11	M	C	--	"	"	" "	" " "	8/21/45	" "
8833		May Mayeko	"	F	5/25/33	S	C	--	"	"	" "	" " "	"	" "
8834		David Tadashi	"	M	12/4/37	S	C	--	"	"	" "	" " "	"	" "
8835		Janet Seiko	"	F	8/15/39	S	C	--	"	"	" "	" " "	"	" "
8836		Allen Morris	"	M	4/30/42	S	C	--	"	"	" "	" " "	"	" "
8837		Keiko	"	F	3/18/44	S	C	--	B	3/18/44		" " "	"	" "
8838	SATO	Hiroshi Gary	None	M	3/219	S	C	--	T-Tule	11/12/43	Lakeview, Wash.	Term-I (Hosp)	4/21/45	Tacoma, Wash.
8839	SATO	Kotaro	15179	M	2/5/82	S	A	1482355	PrAC	9/10/42	Portland, Ore.	Term with Grant	10/12/45	Portland, Ore.
8840	SATO	Yasuji Louie	17676	M	7/11/85	M	A	2829203	PuAC	8/18/42	Seattle, Wash.	Ind-Empl	12/26/43	Chicago, Ill.
8841		Toshi	"	F	6/5/97	M	A	4843753	"	"	" "	" "	"	" "
8842		Shizuo Louie	"	M	3/31/23	S	C	--	"	8/10/42	" "	" "	9/1/43	Cincinnati, Ohio
8843	SATO	Richard Tokuya	6517	M	5/27/16	M	C	--	T-Tule	9/30/43	Walnut Grove, Calif.	Term without Grant	1/15/45	Shelley, Idaho
8844		Alice Haruye	"	F	3/18/16	M	C	--	"	"	" " "	" " "	"	" "
8845	SATO	Chusuke	17475	M	8/5/86	Wd	A	2794204	PuAC	8/18/42	Seattle, Wash.	Term with Grant	7/26/45	Chicago, Ill.
8846		Nami	"	F	11/25/99	M	A	2778228	"	"	" "	D	6/10/45	
8847		Yukio	"	M	12/12/19	S	C	--	"	"	" "	Ind-AF	5/21/43	Ft. Douglas, Utah
8848		Tadao	"	M	6/9/21	S	C	--	"	"	" "	" "	"	" " "
8849		Kazuo	"	M	7/11/23	S	C	--	"	"	" "	Term with Grant	2/13/45	Chicago, Ill.
8850		Yoshio	"	M	2/24/30	S	C	--	"	"	" "	" " "	7/26/45	" "
8851	SATO	Ben Benzo	15601	M	3/3/84	M	A	3603795	PrAC	9/7/42	Beaverton, Ore.	Term with Grant	10/12/45	Portland, Ore.
8852		Kayoko	"	F	9/13/96	M	A	3527134	"	"	" "	" " "	"	" "
8853		Tsuyako	"	F	5/13/21	S	C	--	"	"	" "	" INTERNMENT	7/9/45	CRYSTAL CITY, TEXAS
8854		Tomiko	"	F	2/12/23	S	C	--	"	"	" "	"	5/26/45	Seattle, Wash.
8855		Joe Tsuyoshi	"	M	2/2/24	S	C	--	"	"	" "	Ind-Educ	2/2/43	Coeur d'Alene, Idaho
8856		Henry	"	M	9/1/26	S	C	--	"	"	" "	Term with Grant	10/12/45	Portland, Ore.
8857		Udico	"	F	5/24/28	S	C	--	"	"	" "	" " "	"	" "
8858		Wake	"	F	3/24/30	S	C	--	"	"	" "	" " "	1/3/45	Chicago, Ill.
8859		Mary Mariko	"	F	2/24/31	S	C	--	"	"	" "	" " "	10/12/45	Portland, Ore.
8860		Yasuko	"	F	8/8/32	S	C	--	"	"	" "	" " "	"	" "
8861		George	"	M	12/27/33	S	C	--	"	"	" "	" " "	"	" "
8862		Herbert Helato	"	M	12/14/34	S	C	--	"	"	" "	" " "	"	" "
8863		Alami	"	M	11/27/35	S	C	--	"	"	" "	" " "	"	" "
8864	SATO	Enkichi	15108	M	9/14/81	W	A	2573623	I-Hosp	6/25/44	Maryhill, Wash.	Term with Grant	9/14/45	Maryhill, Wash.
8865		Sam	"	M	6/2/27	S	C	--	T-Tule	9/27/43	Portland, Ore.	Ind-Empl	7/26/44	Chicago, Ill.
8866	SATO	Tsunaichi	7709	M	10/10/94	S	A	5294583	T-Tule	9/30/45	Lodi, Calif.	Term with Grant	10/13/45	Lodi, Calif.
8867	SATO	Tomojin	29597	M	5/12/89	S	A	3783326	PuAC	8/10/42	Seattle, Wash.	Term with Grant	2/21/45	Grand Junction, Colo.
8868	SATO	Tomeichi	19884	M	3/11/01	W	A	2869552	T-Tule	9/25/43	Chehalis, Wash.	Term with Grant	9/14/45	Chehalis, Wash.
8869		Toshiko	"	F	2/23/28	S	C	--	"	"	" "	" " "	"	" "
8870		Eddie Tetsuro	"	M	1/16/30	S	C	--	"	"	" "	" " "	"	" "
8871		Amy	"	F	6/5/31	S	C	--	"	"	" "	" " "	"	" "
8872		Johnny Yoshiro	"	M	3/7/33	S	C	--	"	"	" "	" " "	"	" "
8873		Irene Hiroko	"	F	5/11/41	S	C	--	"	"	" "	" " "	"	" "
8874		Jane Masako	"	F	9/29/42	S	C	--	"	"	Newell, Calif.	" " "	"	" "
8875	SATO	Shiroye	16288	M	2/18/82	M	A	4476373	T-Tule	9/30/43	Hood River, Ore.	Term with Grant	4/21/45	Hood River, Ore.
8876		Oriyo	"	F	4/1/92	M	A	4476321	"	"	" " "	" " "	"	" " "
8877		Toshinobu	"	M	7/27/18	S	C	--	"	"	" " "	" " "	1/4/45	Portland, Ore.
8878		Victor	"	M	10/30/25	S	C	--	"	"	" " "	Term-AF	4/2/45	Ft. Douglas, Utah
8879		Setsuko	"	F	11/18/28	S	C	--	"	"	" " "	Term with Grant	4/21/45	Hood River, Ore.
8880		Ben Tsutomu	"	M	9/17/36	S	C	--	"	"	" " "	" " "	"	" " "

187

NO.	NAMES	OTHER NAMES	FAMILY NUMBER	SEX	DATE OF BIRTH	M.S.	CIT.	ALIEN REGIS. NO.	TYPE OF ORIGINAL ENTRY	DATE OF ORIGINAL ENTRY	PRE-EVACUATION ADDRESS	TYPE OF FINAL DEPARTURE	DATE OF FINAL DEPARTURE	DESTINATION OF FINAL DEPARTURE
8881	SATO	Otosaburo	16962	M	9/8/88	M	A	1896988	T-Tule	11/12/43	Kent, Wash.	Term with Grant	10/18/45	Seattle, Wash.
8882		Hagino	"	F	9/23/00	M	A	1896985	"	"	"	" " "	"	"
8883		Mayko May	"	F	1/1/21	S	C	---	"	"	"	" " "	"	"
8884	SATO	Toku	16155	F	9/30/99	W	A	2899776	PrAC	9/7/42	Portland, Ore.	Term with Grant	10/18/45	Portland, Ore.
8885		Mary Akiko	"	F	12/29/26	S	C	---	"	"	"	" " "	1/29/45	Chicago, Ill.
8886		Edna Kazuko	"	F	6/28/28	S	C	---	"	"	"	" " "	7/7/45	"
8887		Frank Kimitoshi	"	M	1/10/31	S	C	---	"	"	"	" " "	10/6/45	Portland, Ore.
8888		Grace Naoko	"	F	5/11/33	S	C	---	"	"	"	" " "	"	"
8889		Ruby Nobuko	"	F	1/31/36	S	C	---	"	"	"	" " "	"	"
8890		Ruth Yoaka	"	F	1/9/37	S	C	---	"	"	"	" " "	"	"
8891	SATO	Masataro	16018	M	1/16/00	M	A	1566980	PrAC	9/8/42	Portland, Ore.	Term with Grant	7/11/45	Spokane, Wash.
8892		Taneyo	"	F	7/1/05	M	A	2969055	"	"	"	" " "	"	"
8893	SATO	Masami Harry	12141	M	4/9/04	M	A	1149462	PuAC	8/21/42	Sumner, Wash.	Term with Grant	10/3/45	Hazelton, Idaho
8894		Kaneyo	"	F	8/3/04	M	A	1149469	"	"	"	" " "	"	"
8895		Mary Yasuko	"	F	2/2/31	S	C	---	"	"	"	" " "	"	"
8896	SATO	Kunitaro Henry	11787	M	5/4/78	W	A	2795001	T-Tule	9/27/43	Seattle, Wash.	Term with Grant	10/18/45	Seattle, Wash.
8897	SATO	Kunishige	29615	M	5/2/97	S	A	2706650	PuAC	8/31/42	Seattle, Wash.	Term with Grant	5/10/45	Highland, Wash.
8898	SATO	Mabel	33015	F	1/29/28	S	C	---	PuAC	8/31/42	Anchorage, Alaska	Ind-Empl	9/15/43	Kenosha, Wis.
8899		William Junior	"	M	1/2/26	S	C	---	"	"	"	Term with Grant	6/18/45	Nashatah, Wis.
8900	SATO	Matsutaro Jack	10948	M	2/24/09	M	A	1888139	PuAC	9/1/42	Seattle, Wash.	T-S	5/4/44	Tule Lake, Calif.
8901		Yoshiko	"	F	6/3/17	M	C	---	"	"	"	"	"	"
8902		Samuel Sadayoshi	"	M	2/1/42	S	C	---	"	"	"	"	"	"
8903	SATO	Yoshinosuke	15609	M	3/24/80	M	A	3169848	PrAC	9/7/42	Portland, Ore.	Term with Grant	9/14/45	Portland, Ore.
8904		Asano	"	F	3/14/90	M	A	3169837	"	"	"	" " "	"	"
8905		Teruyo Losi	"	F	8/22/16	S	C	---	"	"	"	" " "	2/7/45	Hazelton, Idaho
8906		Marie Shizue	"	F	5/3/18	S	C	---	"	"	"	Ind-Empl	7/6/43	Eden, Idaho
8907		Roy	"	M	4/7/22	S	C	---	"	"	"	"	3/16/43	Filer, Idaho
8908	SATO	Ritsu William	11369	M	4/3/87	W	A	2489060	PuAC	9/3/42	Seattle, Wash.	Ind-Empl	9/28/44	Nashatah, Wis.
8909		Hirosumi Eddie	"	M	1/20/23	S	C	---	"	"	"	" -AF	5/12/43	Ft. Douglas, Utah
8910		Kay Megumi	"	M	4/27/24	S	C	---	"	"	"	" "	"	"
8911	SATO	Tatsumi George	10823	M	11/24/85	M	A	2421105	PuAC	9/4/42	Seattle, Wash.	Ind-Empl	10/5/43	Northfield, Minn.
8912		Chiyo2	"	F	10/16/91	M	A	2357016	"	"	"	"	"	"
8913		Yozo Joseph	"	M	6/10/17	S	C	---	"	9/14/42	"	"	4/5/43	Chicago, Ill.
8914		Keiji George	"	M	9/25/12	S	C	---	"	8/10/42	"	Ind-AF	4/30/43	Ft. Douglas, Utah
8915		Hiroko	"	F	6/28/24	S	C	---	"	9/4/42	"	Ind-Empl	4/21/43	Northfield, Minn.
8916		Tatsuo Fred	"	M	9/19/27	S	C	---	"	"	"	Ind-JnFam	10/5/43	"
8917	SATO	Tadao	16289	M	2/1/86	M	A	2283093	T-Tule	9/30/43	Parkdale, Ore.	Ind-JnFam	4/12/44	Cleveland, Ohio
8918		Shin	"	F	1/1/92	M	A	2283092	"	"	"	"	"	"
8919		Esther Kiyoko	"	F	3/26/21	S	C	---	"	"	"	"-Empl	11/17/43	"
8920	SATO	Yoshio	16139	M	4/4/11	M	C	---	PrAC	9/8/42	Portland, Ore.	Ind-Empl	6/8/43	Chicago, Ill.
8921		Lurly	"	F	1/25/15	M	C	---	"	"	"	" -JnFam	"	"
8922	SATO	Mitsuo	37050	M	6/24/25	S	C	---	Seas(PrAC)	12/10/42	Wapato, Wash.	T-HtMt	2/3/43	Heart Mountain, Wyo.
8923	SATO	Ichizo Frank	27132	M	8/16/96	Sep	C	---	T-Tule	12/6/43	Oroville, Calif.	Ind-Empl	11/20/44	Ontario, Ore.
8924	SATO	Hiroshi Ray	1587	M	3/16/20	S	C	---	Seas(SaAC)	12/11/42	Hollywood, Calif.	Ind-Empl	4/21/44	Chicago, Ill.

NO.	NAME	OTHER NAMES	FAMILY NUMBER	SEX	DATE OF BIRTH	M.S.	CIT.	ALIEN REGIS. NO.	TYPE OF ORIGINAL ENTRY	DATE OF ORIGINAL ENTRY	PRE-EVACUATION ADDRESS	TYPE OF FINAL DEPARTURE	DATE OF FINAL DEPARTURE	DESTINATION OF FINAL DEPARTURE
8925	SATO Izumi Mary		11875	F	4/2/21	S	C	--	PuAC	8/10/42	Seattle, Wash.	Ind-Empl	3/28/44 ✓	Nashotah , Wis.
8926	Magazo		"	M	3/19/82	W	A	2485005	"	"	" "	" "	"	" "
8927	SATO Keizo		50024	M	2/20/83	M	A	5021726	PuAC	8/30/42	Seattle, Wash.	Ind-Empl	11/21/43	Spokane, Wash.
8928	Tomi		43069	F	10/11/92	M	A	5021723	"	"	" "	" "	"	" "
8929	SATO Torakichi		91346	M	3/10/78	D	A	5197375	P-Santa Fe	12/6/43	Anchorage, Alaska	Ind-Empl	4/5/44 ✓	Nashotah, Wis.
8930	SATO Jinzo		17635	M	12/8/89	M	A	1150197	PuAC	8/18/42	Seattle, Wash.	T-S	9/25/43	Tule Lake, Calif.
8931	SATO Juro		10793	M	1/11/87	M	A	2580014	PuAC	8/17/42	Seattle, Wash.	T-S	9/25/43	Tule Lake, Calif.
8932	SATO Tokuji		10985	M	7/25/80	S	A	2864692	P-Santa Fe	10/2/45	Seattle, Wash.	Term with Grant	10/4/45 ✓	Seattle, Wash.
8933	SATOMI Masami		17645	M	8/29/20	M	C	--	PuAC	8/19/42	Seattle, Wash.	Ind-Empl	6/1/43	Cleveland, Ohio
8934	Chiyoko		"	F	11/22/21	M	C	--	"	"	" "	Term with Grant	9/4/45	Seattle, Wash.
8935	Bonnie Toshie		"	F	1/15/43	S	C	--	B	1/15/43		" " "	"	" "
8936	SATOW Yuriko Lillian		11190	F	8/19/23	S	C	--	PuAC	9/3/42	Seattle, Wash.	Ind-Educ	6/2/43 ✓	Peoria, Ill.
8937	SAWA Koichi		10907	M	3/24/04	M	A	2299989	PuAC	9/1/42	Seattle, Wash.	Ind-Empl	7/10/44	Burley, Idaho
8938	Ayako		"	F	12/3/12	M	C	--	"	"	" "	Term with Grant	5/9/45 ✓	Seattle, Wash.
8939	Kiyotaka Roland		"	M	12/10/39	S	C	--	"	"	" "	" " "	"	" "
8940	Nancy		"	F	5/20/42	S	C	--	"	"	" "	" " "	"	" "
8941	Baby Boy		"	M	12/4/43	S	C	--	B	12/4/43		D	12/4/43	
8942	SAWADA Kiyozo		11481	M	3/1/84	S	A	2971661	PuAC	8/31/42	Seattle, Wash.	Term with Grant	4/20/45 ✓	Seattle, Wash.
8943	SAWADA Moriji		17534	M	8/1/85	M	A	2392670	PuAC	8/20/42	Seattle, Wash.	Term with Grant	10/18/45 ✓	Seattle, Wash.
8944	Shizuye		"	F	6/19/01	M	A	2465912	"	"	" "	" " "	"	" "
8945	SAWADA Shinsaku Frank		11393	M	10/9/88	W	A	2661751	PuAC	8/18/42	Seattle, Wash.	Term with Grant	9/29/45 ✓	Milwaukee, Wis.
8946	Catherine Maki		"	F	10/20/18	S	A	2586881	"	"	" "	Ind-Empl	11/27/44 ✓	" "
8947	SAWADA Katsuya George		11393	M	2/21/15	M	C	--	PuAC	9/3/42	Seattle, Wash.	Ind-AF	8/19/43	Ft. Douglas, Utah
8948	Yuriko	(Nee TAKAHASHI)	12000	F	12/24/19	M	C	--	"	8/16/42	" "	Term with Grant	7/29/45	Chicago, Ill.
8949	SAWADA Noto		11443	F	5/29/95	W	A	2285830	PuAC	8/31/42	Seattle, Wash.	Ind-Empl	10/16/44	Passaic, N.J.
8950	George Masaaki		"	M	3/1/16	S	C	--	"	"	" "	" "	7/24/43	" "
8951	Henry Yoshiaki		"	M	8/16/21	S	A	2246725	"	"	" "	" "	5/18/44	Chicago, Ill.
8952	Shizue Rosie		"	F	8/25/23	S	C	--	"	"	" "	" "	9/6/44	Boise, Idaho
8953	Yuriko		"	F	3/10/27	S	C	--	"	"	" "	Ind-JnFam	10/16/44	Passaic, N.J.
8954	SAWAJI Ryohei		11758	M	1/27/86	M	A	2270872	PuAC	8/16/42	Seattle, Wash.	Term with Grant	10/16/45	Seattle, Wash.
8955	SEKI Kiyo		11631	F	12/3/87	W	A	2841344	PuAC	8/30/42	Seattle, Wash.	Term with Grant	10/3/45	Washington, D.C.
8956	Toshio		"	M	1/1/11	S	C	--	"	"	" "	" " "	"	" "
8957	Fukiko		"	F	1/23/21	S	C	--	"	"	" "	Ind-Empl	9/21/43	" "
8958	Etsuko		"	F	4/21/25	S	C	--	"	"	" "	Term with Grant	2/21/45	" "
8959	SEKI Katsumi Richard		11032	M	2/16/22	S	C	--	PuAC	8/16/42	Seattle, Wash.	Ind-Empl	2/24/43 ✓	Chicago, Ill.
8960	SEKIJIMA Yoshie		12091	F	3/12/04	W	A	3054658	PuAC	8/16/42	Seattle, Wash.	Term with Grant	5/25/45	Spokane, Wash.
8961	Hideki		"	M	10/18/21	S	C	--	"	8/10/42	" "	Ind-Empl	5/2/44	Dayton, Wash.
8962	Mizuo		"	M	11/2/22	S	C	--	"	8/16/42	" "	" "	5/1/44	New York, N.Y.
8963	Haruto		"	M	1/27/25	S	C	--	"	"	" "	" "	1/24/44	Lincoln, Neb.
8964	SEKIYA Shun Frank		17518	M	4/25/84	M	A	2452827	T-Tule	9/25/43	Seattle, Wash.	Term with Grant	9/27/45	Chicago, Ill.
8965	Mitsu		"	F	12/4/90	M	A	2795005	"	"	" "	" " "	"	" "
8966	George Wataru		"	M	11/4/21	S	C	--	"	2/17/43	" "	Ind-Empl	5/7/43	Jerome, Idaho
8967	SEKIYAMA Isam Dr.		12721	M	12/24/91	M	A	3677379	P-Santa Fe	7/9/44	Los Angeles, Calif.	Term with Grant	5/22/45 ✓	Los Angeles, Calif.

NO.	NAMES	OTHER NAMES	FAMILY NUMBER	SEX	DATE OF BIRTH	M.S.	CIT.	ALIEN REGIS. NO.	TYPE OF ORIGINAL ENTRY	DATE OF ORIGINAL ENTRY	PRE-EVACUATION ADDRESS	TYPE OF FINAL DEPARTURE	DATE OF FINAL DEPARTURE	DESTINATION OF FINAL DEPARTURE
8968	SEKO	Kaichi	16672	M	11/4/96	M	A	2841356	P-Santa Fe	4/7/44	Seattle, Wash.	T-S	5/4/44	Tule Lake, Calif.
8969		Suye	"	F	12/23/01	M	A	2841358	PuAC	8/18/42	"	"	"	"
8970		Mary Yoshiko	"	F	5/18/26	S	C	---	"	"	"	"	"	"
8971		Amy Emiko	"	F	11/7/27	S	C	---	"	"	"	"	"	"
8972		Yoshiaki Roy	"	M	10/25/28	S	C	---	"	"	"	"	"	"
8973		Bobby Sueyoshi	"	M	1/26/31	S	C	---	"	"	"	"	"	"
8974	SEMBA	Masami	17739	M	9/13/91	M	A	2127175	PuAC	9/5/42	Sumner, Wash.	Term with Grant	9/6/45	Twin Falls, Idaho
8975		Etsu	"	F	5/9/95	M	A	1932315	"	"	"	" " "	"	"
8976		Akiye	"	F	10/18/30	S	C	---	"	"	"	" " "	"	"
8977		George Yukimori	"	M	5/4/23	S	C	---	"	8/10/42	"	Ind-Empl	5/10/43	Idaho Falls, Idaho
8978		Masae	"	F	8/13/19	S	C	---	"	9/5/42	"	"	5/1/44	"
8979		Sadayuki	"	M	4/14/24	S	C	---	"	"	"	"	4/2/44	Pocatello, Idaho
8980		Tomi	"	F	5/22/21	S	C	---	"	"	"	"	8/20/43	Idaho Falls, Idaho
8981	SEMBA	Shima	19616	F	3/16/85	M	A	2812757	T-Tule	9/25/44	Tacoma, Wash.	Term with Grant	5/31/45	Detroit, Mich.
8982		Hiroshi Thomas	"	M	11/21/81	M	A	2540008	P-Santa Fe	11/26/43	"	Ind-Empl	10/11/44	Detroit, Mich.
8983	SEMBA	Sunao	17736	M	10/12/88	M	A	5553034	PuAC	8/30/42	Sumner, Wash.	Term with Grant	10/18/45	Auburn, Wash.
8984		Sadame	"	F	11/3/94	M	A	1794437	"	"	"	" " "	"	"
8985		Yoshiko Barbara	"	F	8/29/20	S	C	---	"	"	"	Ind-Empl	5/12/43	Cleveland, Ohio
8986		Naoko	"	F	4/29/21	S	C	---	"	"	"	"	2/7/44	"
8987		Miyoshi	"	F	8/17/24	S	C	---	"	"	"	"	6/11/42	Salt Lake City, Utah
8988	SENDA	Toshihiko	11460	M	4/9/89	M	A	3500011	PuAC	9/2/42	Seattle, Wash.	Term with Grant	3/22/45	Spokane, Wash.
8989		Masako Margaret	"	F	7/3/34	S	C	---	"	"	"	" " "	2/25/45	"
8990		Toshiko	"	F	12/28/19	S	C	---	"	"	"	Ind-Empl	5/19/43	New York City, N.Y.
8991		Tokiko	"	F	3/28/26	S	A	2398228	"	"	"	"	10/13/43	Spokane, Wash.
8992		Katsu	"	F	1/13/94	M	A	2398203	"	"	"	Term with Grant	2/25/45	Spokane, Wash.
8993	SENO	Tatsuzo George	15189	M	12/13/86	M	A	3988168	PrAC	9/10/42	Portland, Ore.	Term with Grant	9/11/45	Salt Lake City, Utah
8994	SENO	Nobu Helen	43054	F	8/4/93	D	A	2370430	PuAC	8/10/42	Beverly Hills, Calif.	Ind-Empl	6/1/43	Washington, D.C.
8995	SERA	Kiyohiko James	43123	M	4/10/03	S	A	2858054	PuAC	9/4/42	Seattle, Wash.	Term with Grant	7/19/45	Anderson Dam, Idaho
8996	SERA	George Kazuo	12377	M	3/8/19	S	C	---	T-Colo	1/12/43	Watsonville, Calif.	T- Colorado* Term with Grant	12/1/43 ~~1/18/45~~	Colorado River Arizona ~~Shelley, Idaho~~
8997	SESAKO	Ohisa	11392	F	4/15/96	M	A	2545056	PuAC	9/2/42	Seattle, Wash.	Term with Grant	9/11/45	Seattle, Wash.
8998		Tamizo	"	M	10/2/75	M	A	2445095	"	"	"	" " "	"	"
8999	SESE	Kiyo Doris	43011	F	12/24/17	M	C	---	PuAC	9/2/42	Seattle, Wash.	Ind-Empl	5/6/43	Detroit, Mich.
9000		Masayasu	"	M	12/2/16	M	C	---	"	"	"	"	"	"
9001	SESE	Toshio	11601	M	2/2/18	S	C	---	PuAC	9/1/42	Seattle, Wash.	Ind-Empl	6/12/43	Winnetka, Ill.
9002		Shizuyo	"	F	9/26/92	W	A	2530791	"	"	"	Ind-JnFam	"	"
9003	SESHIMO	Iyo	11242	F	12/18/92	M	A	3210707	PuAC	9/5/42	Seattle, Wash.	Term with Grant	3/22/45	Anderson Dam, Idaho
9004		Sakae	"	M	12/20/87	M	A	2599370	"	"	"	Ind-Empl	11/3/44	"
9005	SETO	Kiyo	19594	F	5/23/95	M	A	3416861	T-Tule	9/27/43	Tacoma, Wash.	Term with Grant	7/17/45	Tacoma, Wash.
9006		Yae Grace	"	F	8/26/34	S	C	---	"	"	"	" " "	"	"
9007		Toraichi	"	M	4/29/88	M	A	3606095	"	"	"	Ind-Empl	4/18/44	Boise, Idaho
9008	SETSUDA	Haruko	43044	F	3/23/14	M	C	---	PuAC	8/20/42	Seattle, Wash.	Term with Grant	8/9/45	Detroit, Mich.
9009		Raymond Hiroshi	"	M	7/19/32	S	C	---	"	"	"	" " "	"	"
9010		Barbara Miyoko	"	F	10/13/33	S	C	---	"	"	"	" " "	"	"
9011		Marleen Mitsu	"	F	8/16/39	S	C	---	"	"	"	" " "	"	"
9012		Roy Hidezo	"	M	1/21/10	M	C	---	"	"	"	Ind-Empl	5/4/43	Ogden, Utah
9013	SETSUDA	Hatsue	17667	F	9/11/13	M	C	---	PuAC	8/18/42	Seattle, Wash.	Term with Grant	6/6/45	Seattle, Wash.
9014		David Allen	"	M	7/30/39	S	C	---	"	"	"	" " "	"	"
9015		Hikataka Richard	"	M	1/21/09	M	C	---	"	"	"	Ind-AF	5/21/43	Ft. Douglas, Utah
9016	SHIBATA	Hisayuka Tom	43004	M	12/16/17	S	C	---	PuAC	9/3/42	Seattle, Wash.	Term with Grant	10/2/45	Seattle, Wash.

NO.	NAME	OTHER NAMES	FAMILY NUMBER	SEX	DATE OF BIRTH	M.S.	CIT.	ALIEN REGIS. NO.	TYPE OF ORIGINAL ENTRY	DATE OF ORIGINAL ENTRY	PRE-EVACUATION ADDRESS	TYPE OF FINAL DEPARTURE	DATE OF FINAL DEPARTURE
9017	SHIBATA	Kunitaro	29603	M	6/23/78	M	A	3600588	PuAC	8/20/42	Seattle, Wash.	Deceased	1/27/45
9018		Sadako	"	F	11/27/20	S	C	--	"	"	"	Term with Grant	9/4/45
9019		Kin	"	F	12/16/84	M	A	5584477	"	9-5-42	" "	Deceased	6/19/43
9020	SHIBATA	Masataro	11537	M	12/23/89	M	A	3118991	PuAC	8/28/42	Seattle, Wash.	Term with Grant	9/5/45
9021		Fude	"	F	1/5/88	M	A	2685497	"	"	" "	" " "	"
9022	SHIBATA	Nobuijiro	11329	M	2/25/00	M	A	2976274	PuAC	9/2/42	Seattle, Wash.	Term with Grant	8/29/45
9023		Ayako	"	F	8/18/08	M	C	--	"	"	" "	" " "	"
9024		Fumio	"	M	8/25/31	S	C	--	"	"	" "	" " "	"
9025		Teruo	"	M	8/1/34	S	C	--	"	"	" "	" " "	"
9026	SHIBATA	Teiji	15131	M	6/28/88	S	A	1237101	PrAC	9/10/42	Portland, Ore.	Term with Grant	10/19/45
9027	SHIBATA	Waka	11092	F	1/26/93	W	A	1866551	PuAC	9/2/42	Seattle, Wash.	Ind-Empl.	5/16/44
9028	SHIBUKAWA	Mamoru	11708	M	1/28/19	S	C	--	PuAC	8/21/42	Seattle, Wash.	Term with Grant	8/28/45
9029		Hisashi Fred	"	M	4/15/23	S	C	--	"	"	" "	" " "	"
9030	SHIBUTA	Setsujiro	17740	M	11/4/88	M	A	5310418	PuAC	9/2/42	Tacoma, Wash.	Ind-Empl.	2/14/44
9031		Shikaye	"	F	10/21/00	M	A	3087548	"	"	" "	Ind-JnFam.	"
9032		Eiji	"	M	3/25/25	S	C	--	"	"	" "	Ind-Empl.	12/1/43
9033		Keihachi	"	M	4/24/22	S	C	--	"	"	" "	"	2/1/44
9034		Sato Jean	"	F	1/25/39	S	C	--	"	"	" "	Ind-JnFam.	2/14/44
9035		Seiji Thomas	"	M	5/19/42	S	C	--	"	"	" "	"	"
9036	SHIBUYA	Naka	17536	F	3/23/95	W	A	2374207	PuAC	8/20/42	Seattle, Wash.	Term with Grant	7/31/45
9037		Tomiko	"	F	3/31/21	S	C	--	"	"	" "	" " "	"
9038		Kazuo Jack	17693	M	4/28/23	S	C	--	"	"	" "	Ind-Empl.	3/10/43
9039	SHIBUYA	Takojiro	11375	M	12/26/75	M	A	2480966	PuAC	8/30/42	Seattle, Wash.	Term with Grant	10/14/45
9040		Kikuye	"	F	10/24/90	M	A	3500014	"	"	" "	" " "	"
9041		Masanari	"	M	12/8/17	S	C	--	"	"	" "	" " "	7/17/45
9042		Chieko	"	F	2/19/19	S	C	--	"	"	" "	" " "	10/12/45
9043		Henry Takao	"	M	2/24/30	S	C	--	"	"	" "	" " "	10/14/45
9044		Tadao	"	M	1/5/23	S	C	--	"	"	" "	Ind-Empl.	5/10/43
9045		Tak Takeshi	"	M	12/12/20	S	C	--	"	"	" "	Ind-Empl.	11/20/43
9046	SHIBUYA	Sadakichi	10839	M	2/23/86	M	A	4914244	PuAC	9/3/42	Seattle, Wash.	D	12/9/42
9047		Toyo	"	F	1/21/88	M	A	4733386	"	"	" "	T-S	9/25/43
9048	SHIDO	George	16145	M	5/27/20	S	C	--	T-Tule	9/30/43	Portland, Oreg.	Term with Grant	9/20/45
9049		Ritsu	"	F	3/3/87	W	A	1876772	" "	"	" "	" " "	"
9050		Irene	"	F	11/14/23	S	C	--	" "	"	" "	" " "	"
9051	SHIDO	Seiichi	16173	M	11/22/93	M	A	2070827	PrAC	9/10/42	Portland, Ore.	Term with Grant	10/19/45
9052	SHIGA	Jim	10709	M	5/26/98	S	C	--	PuAC	9/14/42	Seattle, Wash.	Term with Grant	10/20/45
9053	SHIGA	Yaozo	11072	M	1/31/88	W	A	3210678	PuAC	8/18/42	Seattle, Wash.	T-S	9/25/43
9054	SHIGAKI	Dale Morimasu	11295	M	11/22/37	S	C	--	PuAC	9/5/42	Seattle, Wash.	Term with Grant	10/12/45
9055		Moriyoshi George	"	M	3/19/03	M	A	4096627	"	"	" "	" " "	"
9056		Yasuko	"	F	11/28/08	M	C	--	"	"	" "	" " "	"
9057		Morimi	"	M	1/27/44	S	C	--	B	1/27/44		" " "	"
9058		Shikibu	"	F	11/2/39	S	C	--	PuAC	9/5/42	Seattle, Wash.	" " "	"
9059	SHIGAYA	Yasumatsu	16738	M	10/11/80	M	A	3700553	T-Tule	9/27/43	Auburn, Wash.	Term with Grant	8/21/45
9060		Mitsu	"	F	7/26/95	M	A	2411074	"	"	" "	" " "	"
9061		Harry Shigeru	"	M	4/10/26	S	C	--	"	"	" "	" " "	4/3/45
9062		Fusako Sylvia	"	F	4/23/28	S	C	--	"	"	" "	" " "	8/21/45
9063		Kenichi	"	M	2/7/25	S	C	--	"	"	" "	Ind-Empl.	4/25/44
9064		Mary	"	F	12/7/23	S	C	--	"	"	" "	" "	2/8/44
9065	SHIGAYA	Mabel Kiyo	10915	F	2/16/12	M	C	--	PuAC	9/2/42	Seattle, Wash.	Ind-Empl.	6/13/44
9066		Paul Seikichi	"	M	12/12/91	M	A	2492296	"	9/5/42	" "	" "	"

NO.	NAME	OTHER NAMES	FAMILY NUMBER	SEX	DATE OF BIRTH	M.S.	CIT.	ALIEN REGIS. NO.	TYPE OF ORIGINAL ENTRY	DATE OF ORIGINAL ENTRY	PRE-EVACUATION ADDRESS	TYPE OF FINAL DEPARTURE	DATE OF FINAL DEPARTURE	DESTINATION OF FINAL DEPARTURE
9067	SHIGEMATSU Kanzo		17772	M	1/3/80	M	A	2779971	PuAC	8/16/42	Tacoma, Wash.	Term with Grant	10/9/45	Tacoma, Wash.
9068	Miyo		"	F	1/2/75	M	A	4997142	"	"	" "	" " "	"	" "
9069	SHIGEMURA Takejuro		10703	M	2/23/86	M	A	2816947	PuAC	9/4/42	Seattle, Wash.	Ind-Empl	4/9/43	Boise, Idaho
9070	Kaye		"	F	10/14/96	M	C	--	"	"	" "	" "	"	" "
9071	Frank Masao		"	M	12/1/22	S	C	--	"	"	" "	" "	10/7/42	Northfield, Minn.
9072	SHIGENO Takeo		10836	M	2/23/10	M	C	--	PuAC	9/3/42	Seattle, Wash.	Term with Grant	7/16/45	Seattle, Wash.
9073	Kiyoshi Robert		"	M	12/9/40	S	C	--	"	"	" "	" " "	9/25/45	" "
9074	Toshio Ronald		"	M	8/30/42	S	C	--	"	9/5/42	" "	" " "	"	" "
9075	Ryuko Katherine		"	F	6/4/18	M	C	--	"	"	" "	" " "	"	" "
9076	SHIGENO Chiyeko Ellen		15618	F	11/24/39	S	C	--	PrAC	9/10/42	Cornelius, Ore.	Term with Grant	9/23/45	Anderson Dam, Idaho
9077	Fusako Jane		"	F	6/9/42	S	C	--	"	"	" "	" " "	"	" " "
9078	Masae		"	F	12/21/13	M	C	--	"	"	" "	" " "	"	" " "
9079	Toyoko Aimee		"	F	8/6/43	S	C	--	B	8/6/43		" " "	"	" " "
9080	Toshiko Darlene		"	F	4/8/41	S	C	--	PrAC	9/10/42	Cornelius, Ore.	" " "	"	" " "
9081	Yoshio		"	M	7/30/07	M	C	--	"	"	" "	" " "	5/18/45	Payette, Idaho
9082	SHIGENO Hagino	(Nee NISHIKAWA)	15615	F	5/5/19	S	M	--	PrAC	9/10/42	Hillsboro, Ore.	Ind-Empl	5/5/43	Ontario, Ore.
9083	SHIGETA Etsuko Mary		17521	F	2/9/21	S	C	--	PuAC	8/20/42	Seattle, Wash.	Ind-Empl	11/4/43	Brooklyn, N.Y.
9084	Miyo		"	F	1/2/01	M	A	2795014	"	"	" "	Term with Grant	10/2/45	Twin Falls, Idaho
9085	Takisaburo Henry		"	M	1/3/89	M	A	2452821	"	"	" "	" " "	"	" " "
9086	William Morie		"	M	7/24/19	S	C	--	"	"	" "	" " "	"	" " "
9087	SHIGEHARA Buro		29622	M	4/8/84	M	A	2755508	PuAC	9/2/42	Seattle, Wash.	Term with Grant	3/12/45	Seattle, Wash.
9088	Dean Takeo		"	M	5/16/40	S	C	--	"	"	" "	" " "	3/20/45	" "
9089	Ichi		"	F	8/6/98	M	A	2951980	"	"	" "	" " "	"	" "
9090	Kei		"	F	9/27/25	S	C	--	"	"	" "	Ind-Empl	9/11/44	Chicago, Ill.
9091	Ken		"	M	6/10/22	S	C	--	"	"	" "	Ind-AF	6/28/43	Camp Savage, Minn.
9092	Nobuo		"	M	9/22/26	S	C	--	"	"	" "	Term with Grant	5/14/45	Seattle, Wash.
9093	SHIGIO Kyukichi		12181	M	8/4/74	M	A	1932328	PuAC	9/5/42	Sumner, Wash.	Term with Grant	9/10/45	Twin Falls, Idaho
9094	Seki		"	F	9/19/79	M	A	1932329	"	"	" "	" " "	"	" " "
9095	Mary Hideyo		"	F	12/3/20	S	C	--	"	"	" "	" " "	2/13/45	" " "
9096	Henry Yutaka		"	M	2/27/18	S	C	--	"	"	" "	Ind-Empl	3/19/43	" " "
9097	Frank		"	M	1/25/24	S	C	--	"	9/14/42	" "	" "	4/14/44	Chicago, Ill.
9098	SHIGIO Junko Jeanette		12182	F	6/7/41	S	C	--	PuAC	9/5/42	Sumner, Wash.	Term with Grant	9/10/45	Twin Falls, Idaho
9099	James		"	M	1/17/43	S	C	--	T-Tule	9/25/43	Newell, Calif.	" " "	"	" " "
9100	Tom Tsunoru		"	M	3/2/15	M	C	--	PuAC	9/5/42	Seattle, Wash.	Ind-Empl	4/3/44	Twin Falls, Idaho
9101	Teruyo		"	F	6/21/15	M	C	--	"	"	Sumner, Wash.	T	12/10/42	Tule Lake, Calif.
9102	SHIKI Rikizo		15528	M	9/6/88	M	A	1922959	PrAC	9/10/42	Gresham, Ore.	Term with Grant	4/7/45	Grandview, Idaho
9103	Osa		"	F	8/8/94	M	A	2064635	"	"	" "	" " "	6/19/45	" "
9104	Ray Jiro		"	M	1/7/27	S	C	--	"	"	" "	" " "	6/4/45	Oxford, Ohio
9105	Tomichiro Tom		"	M	6/4/24	S	C	--	"	"	" "	Ind-Empl	4/28/44	Portland, Ore.
9106	Sumi		"	F	7/5/22	S	C	--	"	"	" "	" "	2/24/43	Kimberly, Idaho
9107	Kisae		"	F	10/15/20	S	C	--	"	"	" "	" "	3/4/43	" "
9108	SHIKAKU Ikuzo		11899	M	8/22/66	S	A	2976259	PuAC	8/18/42	Seattle, Wash.	Term with Grant	9/22/45	Seattle, Wash.
9109	SHIKAUCHI Takejiro		10728	M	3/8/73	S	A	3118815	PuAC	8/16/42	Seattle, Wash.	D	8/12/45	
9110	SHIMA Chiyokichi		16402	M	4/7/89	S	A	5412381	PrAC	9/10/42	Hammond, Ore.	Term without Grant	1/15/45	Nyssa, Ore.
9111	SHIMADA Bell Masayuki		11441	M	1/17/22	S	C	--	PuAC	8/31/42	Seattle, Wash.	Ind-AF	5/12/43	Ft. Douglas, Utah
9112	Kazumi		"	M	1/5/27	S	C	--	"	"	" "	Term with Grant	8/16/45	Seattle, Wash.
9113	Masato		"	M	1/25/88	M	A	3048121	"	"	" "	" " "	"	" "
9114	Mitsuyoshi		"	M	1/18/24	S	C	--	"	"	" "	Ind-AF	9/15/44	Ft. Douglas, Utah
9115	Sato Hamai		"	F	3/17/98	M	A	3054425	"	"	" "	Term with Grant	8/16/45	Seattle, Wash.
9116	SHIMADA Tetsushiro		11777	M	5/5/85	S	A	2790775	T-Tule	9/25/43	Seattle, Wash.	Term with Grant	10/2/45	Seattle, Wash.
9117	SHIMADA Sadao Starr		11069	M	1/23/82	S	A	2864695	PuAC	8/31/42	Seattle, Wash.	Term with Grant	3/21/45	Shabbona, Ill.
9118	SHIMADA Yataro		11299	M	6/13/90	M	A	2828309	PuAC	8/31/42	Seattle, Wash.	Term with Grant	6/4/45	Ontario, Ore.
9119	SHIMAMOTO Yoshihito		11773	M	2/12/14	M	C	--	PuAC	8/21/42	Seattle, Wash.	Term with Grant	9/18/45	Seattle, Wash.
9120	Fumiko		"	F	2/8/18	M	C	--	"	"	" "	" " "	"	" "
9121	Katie Setsuko		"	F	10/9/39	S	C	--	"	"	" "	" " "	"	" "
9122	Joyce Mikiye		"	F	11/29/44	S	C	--	B	11/29/44		" " "	"	" "

19

NO.	NAME	OTHER NAMES	FAMILY NUMBER	SEX	DATE OF BIRTH	M.S.	CIT.	ALIEN REGIS. NO.	TYPE OF ORIGINAL ENTRY	DATE OF ORIGINAL ENTRY	PRE-EVACUATION ADDRESS	TYPE OF FINAL DEPARTURE	DATE OF FINAL DEPARTURE	DESTINATION OF FINAL DEPARTURE
9123	SHIMANAKA Saeko Sally		10806	F	3/30/31	S	C	--	PuAC	9/5/42	Seattle, Wash.	Ind-Empl	10/25/44	Cincinnati, Ohio
9124	Yuhei		"	M	1/2/84	M	A	2685767	"	9/4/42	" "	Term with Grant	9/27/45	Seattle, Wash.
9125	Tomi		"	F	7/4/94	M	A	3493849	"	"	" "	" " "	9/28/45	" "
9126	SHIMANO Moto		43160	F	5/1/87	W	A	2579025	PuAC	9/2/42	Seattle, Wash.	Term with Grant	8/28/45	Cleveland, Ohio
9127	Sakae Sherrie		"	F	1/7/23	S	C	--	"	"	" "	Ind-Empl	10/27/45	" "
9128	Ted Tsuneo		"	M	2/17/13	S	C	--	"	"	" "	Term with Grant	9/26/45	Seattle, Wash.
9129	SHIMBO Tokuo		17448	M	2/5/98	M	A	2286363	PuAC	8/17/42	Seattle, Wash.	Term with Grant	9/14/45	Seattle, Wash.
9130	Shizuko		"	F	4/4/07	M	A	2286375	"	"	" "	" " "	"	" "
9131	Chiyozo		"	M	12/12/78	W	A	2286367	"	"	" "	" " "	"	" "
9132	Ben Noboru		"	M	9/18/29	S	C	--	"	"	" "	" " "	"	" "
9133	Sumiko		"	F	8/5/32	S	C	--	"	"	" "	" " "	"	" "
9134	May Yukiko		"	F	5/19/35	S	C	--	"	"	" "	" " "	"	" "
9135	Frederick Hideo		"	M	9/23/37	S	C	--	"	"	" "	" " "	"	" "
9136	SHIMIZU Kiyoshi		11686	M	4/28/90	M	A	3087558	PuAC	8/20/42	Puyallup, Wash.	Term with Grant	10/16/45	Seattle, Wash.
9137	Haru		"	F	3/8/00	M	A	3087559	"	"	" "	" " "	10/15/45	" "
9138	Keiko Rose		"	F	8/1/34	S	C	--	"	"	" "	" " "	"	" "
9139	Miyoko		"	F	12/10/43	S	C	--	B	12/10/43		" " "	"	" "
9140	Lloyd Hiroyuki		"	M	4/13/20	S	C	--	PuAC	8/20/42	Puyallup, Wash.	Ind-Empl	4/26/44	Pocatello, Idaho
9141	George		"	M	2/22/25	S	C	--	"	"	" "	Ind-AF	9/15/44	Ft. Douglas, Utah
9142	Masatoshi Jack		"	M	1/18/23	S	C	--	"	"	" "	Term with Grant	2/19/45	Chicago, Ill.
9143	Jimmy Susumu		"	M	3/13/32	S	C	--	"	"	" "	" " "	10/16/45	Seattle, Wash.
9144	Yutaka Jerry		"	M	4/18/27	S	C	--	"	"	" "	" " "	2/19/45	Chicago, Ill.
9145	Tadashi Tom		"	M	1/13/30	S	C	--	"	"	" "	" " "	10/16/45	Seattle, Wash.
9146	Osamu Sam		"	M	8/28/36	S	C	--	"	"	" "	" " "	10/16/45	" "
9147	Choichi		"	M	11/25/37	S	C	--	"	"	" "	" " "	10/16/45	" "
9148	Satoshi		"	M	1/18/40	S	C	--	"	"	" "	" " "	10-25-45	" "
9149	SHIMIZU Koji George		43070	M	2/4/90	M	A	3210794	P-Santa Fe	6/8/44	Seattle, Wash.	Term with Grant	9/14/45	Boise, Idaho
9150	Tatsu		"	F	11/12/99	M	A	2980449	PuAC	8/30/42	" "	" " "	9/15/45	" "
9151	SHIMIZU Katsuichi George		19633	M	1/23/83	M	A	3039838	P-Santa Fe	12/6/43	Ketchikan, Alaska	Term with Grant	5/3/45	Ontario, Ore.
9152	Yayo		"	F	8/9/90	M	A	3158898	PuAC	8/31/42	" "	" " "	10/5/45	Ketchikan, Alaska
----	Helen Misao	(Married NAKASHIMA, John)												
9153	SHIMIZU Toshita		15141	M	11/1/91	M	A	3000219	PrAC	9/11/42	Portland, Ore.	Term with Grant	2/17/45	Hazelton, Idaho
9154	Kikuno		"	F	10/11/96	M	A	4233551	"	"	" "	" " "	6/21/45	Twin Falls, Idaho

19 ?

NO.	NAMES	OTHER NAMES	FAMILY NUMBER	SEX	DATE OF BIRTH	M.S.	CIT.	ALIEN REGIS.	TYPE OF ORIGINAL ENTRY	DATE OF ORIGINAL ENTRY	PRE-EVACUATION ADDRESS	TYPE OF FINAL DEPARTURE	DATE OF FINAL DEPARTURE	DESTINATION OF FINAL DEPARTURE
9155	SHIMIZU	Hitoshi	11653	M	11/27/89	M	A	2398237	PuAC	8/30/42	Seattle, Wash.	Term with Grant	8/21/45	Seattle, Wash.
9156		Kimime	"	F	8/26/00	M	A	2398234	"	"	"	" " "	"	"
9157		Kazuko	"	F	3/27/19	S	C	---	"	"	"	Ind-Empl	9/11/43	Ann Arbor, Mich.
9158		Yoshiko	"	F	9/24/20	S	C	---	"	"	"	Term with Grant	8/21/45	Seattle, Wash.
9159		Atsuko	"	F	10/29/21	S	C	---	"	"	"	Ind-Empl	1/27/43	Ann Arbor, Mich.
9160		Toru	"	M	2/1/24	S	C	---	"	"	"	" -Educ	1/26/43	Pullman, Wash.
9161		Akira	"	M	8/25/26	S	C	---	"	"	"	Ind-Empl	7/14/44	Spokane, Wash.
9162		Masaru	"	M	1/19/34	S	C	---	"	"	"	Term with Grant	8/21/45	Seattle, Wash.
9163	SHIMIZU	Kiyoshi	16028	M	12/25/87	M	A	3224070	PrAC	9/7/42	Portland, Ore.	Term with Grant	10/5/45	Cleveland, Ohio
9164		Tase	"	F	2/16/97	M	A	3243230	"	"	"	" " "	"	"
9165		Victor Iwao	"	M	5/16/20	S	C	---	"	"	"	Ind-Invit	6/14/44	"
9166		Akira	"	M	1/2/22	S	C	---	Seas(PrAC)	12/17/43	"	" -Empl	11/15/44	Portland, Ore.
9167		Yaeko	"	F	10/3/23	S	C	---	PrAC	9/7/42	"	" "	4/22/44	Cleveland, Ohio
9168	SHIMIZU	Matsuji	15299	M	8/11/81	M	A	3510334	PrAC	9/9/42	Portland, Ore.	Term with Grant	3/26/45	Portland, Ore.
9169		Shizuno	"	F	6/10/89	M	A	3223823	"	"	"	" " "	"	"
9170		Toshio Tom	"	M	1/12/15	S	C	---	"	"	"	Ind-Empl	7/28/44	Chicago, Ill.
9171	SHIMIZU	Otokichi Frank	15635	M	5/10/89	S	A	2461120	PrAC	9/10/42	Portland, Ore.	Term with Grant	6/28/45	Brigham City, Utah
9172	SHIMIZU	Sadamitsu	26837	M	1/5/04	M	A	4308771	PuAC	8/16/42	Eatonville, Wash.	Term with Grant	5/19/45	Caldwell, Idaho
9173		Toshi	"	F	4/7/14	M	C	---	"	"	"	" " "	"	"
9174	SHIMIZU	Sasaichi	11085	M	11/10/75	S	A	3166381	PuAC	9/5/42	Seattle, Wash.	Term with Grant	10/12/45	Seattle, Wash.
9175	SHIMIZU	Jack Seihachiro	17361	M	4/21/06	M	A	2991471	PuAC	8/17/42	Seattle, Wash.	Term with Grant	2/5/45	Portland, Ore.
9176		Aiko	"	F	9/11/17	M	C	---	"	8/16/42	"	" " "	6/29/45	Seattle, Wash.
9177		Yoshiaki Bobby	"	M	4/16/37	S	C	---	"	"	"	" " "	"	"
9178		Hideko Sally	"	F	7/10/41	S	C	---	"	"	"	" " "	"	"
9179	SHIMIZU	Yosajiro	11845	M	3/14/82	M	A	3512467	P-Kooskia	1/22/44	Seattle, Wash.	Term with Grant	4/16/45	Seattle, Wash.
9180		Riye	"	F	2/15/94	M	A	2553853	PuAC	8/21/42	"	" " "	"	"
9181		Nobua	"	F	11/3/16	S	C	---	"	"	"	" " "	4/11/45	Minneapolis, Minn.
		Kazue (Married MORIMATSU, Calvin)												
9182		Kiyono	"	F	10/9/19	S	C	---	PuAC	8/21/42	Seattle, Wash.	Ind-Empl	2/23/44	Minneapolis, Minn.
9183		Noboru	"	M	1/14/22	S	C	---	"	"	"	Ind-AF	8/6/44	Ft. Douglas, Utah
9184		Takeo	"	M	11/11/23	S	C	---	"	"	"	Ind-Empl	7/27/44	Portland, Ore.
9185		Suyeno Susie	"	F	1/17/28	S	C	---	"	"	"	" -JnFam	9/22/44	Minneapolis, Minn.
9186		Osamu Sam	"	M	7/7/31	S	C	---	"	"	"	Term with Grant	4/16/45	Seattle, Wash.
9187	SHIMIZU	Shoichi	10925	M	8/15/85	M	A	2790860	PuAC	9/3/42	Seattle, Wash.	Term with Grant	7/10/45	Salt Lake City, Utah
9188		Toyo	"	F	7/15/94	M	A	2944151	"	"	"	" " "	"	"
9189		Satoru Sugita	"	M	6/4/16	S	A	2392658	"	"	"	Ind-Empl	7/24/43	Portland, Ore.
9190		Etsuko	"	F	8/19/20	S	C	---	"	"	"	"	11/10/43	Salt Lake City, Utah
9191		Toshio	"	M	1/18/24	S	C	---	"	"	"	"	1/19/44	Ogden, Utah
9192	SHIMIZU	Soichi	17714	M	10/24/84	S	A	2379344	PuAC	8/16/42	Puyallup, Wash.	Term with Grant	3/29/45	Mesa, Idaho
9193	SHIMIZU	Tomijiro	17594	M	1/28/83	M	A	2944108	PuAC	8/19/42	Seattle, Wash.	Term with Grant	6/29/45	Seattle, Wash.
9194		Yasue	"	F	6/7/89	M	A	2944106	"	"	"	" " "	"	"
9195		Henry Mitsuaki	"	M	11/24/19	S	C	---	"	"	"	Ind-Educ	1/3/43	Denver, Colo.
9196		Kimio Frank	"	M	8/15/14	S	C	---	"	"	"	"	5/13/43	Chicago, Ill.
9197	SHIMIZU	Kazuyoshi	17304	M	1/1/89	M	A	3740487	PuAC	8/17/42	Seattle, Wash.	Ind-Empl	5/4/43	Detroit, Mich.
9198		Kazuko	"	F	2/20/03	M	A	3026696	"	"	"	"	"	"
9199		Saichiko Catherine	"	F	10/5/23	S	C	---	"	"	"	"	4/15/43	Evanston, Ill.
9200		Paul Tsuneaki	"	M	11/24/24	S	C	---	"	"	"	"	5/4/43	Detroit, Mich.
9201	SHIMIZU	Aijiro	37010	M	4/18/78	M	A	2379568	PrAC	9/8/42	Wapato, Wash.	Ind-Empl	10/4/43	Walla Walla, Wash.
9202		Fumi	"	F	9/23/87	M	A	2379567	"	"	"	"	"	"
9203		Mary Masaye	"	F	2/23/17	S	C	---	"	"	"	"	8/7/43	Detroit, Mich.
9204		Mabel	"	F	4/20/22	S	C	---	"	"	"	"	4/14/43	"
9205		Alyce	"	F	3/13/24	S	C	---	"	"	"	"	2/13/43	Rochester, Minn.
9206		Frank	"	M	4/7/26	S	C	---	"	"	"	"	11/30/43	Spokane, Wash.

194

NO.	NAMES	OTHER NAMES	FAMILY NUMBER	SEX	DATE OF BIRTH	M.S.	CIT.	ALIEN REGIS. NO.	TYPE OF ORIGINAL ENTRY	DATE OF ORIGINAL ENTRY	PRE-EVACUATION ADDRESS	TYPE OF FINAL DEPARTURE	DATE OF FINAL DEPARTURE	DESTINATION OF FINAL DEPARTURE
9207	SHIMIZU Lamarance		27761	M	10/20/11	M	C	--	T-Tule	9/30/43	Sacramento, Calif.	Ind-Empl.	8/30/44	Blackfoot, Idaho
9208	Tomiko Ruth		"	F	1/2/20	M	C	--	"	"	" "	Term with Grant	9/4/45	Sacramento, Calif.
9209	Teruko Helen		"	F	6/24/42	S	C	--	"	"	Tule Lake, Calif.	" " "	"	" "
9210	SHIMIZU Torakichi		11904	M	1/1/78	M	A	2565450	PuAC	9/3/42	Seattle, Wash.	T-S	9/25/43	Tule Lake, Calif.
9211														
9211	SHIMIZU Kimiko Mary		43098	F	6/8/18	S	C	--	PuAC	8/31/42	Ketchikan, Alas.	Ind-Empl	6/10/44	Chicago, Ill.
9212	SHIMIZU Toshiko		12095	F	2/26/23	S	C	--	PuAC	8/17/42	Seattle, Wash.	Ind-Empl.	8/24/44	Chicago, Ill.
9213	SHIMIZU Asato		10701	M	2/14/12	M	C	--	PuAC	9/1/42	Seattle, Wash.	Ind-Empl.	1/13/43	Spokane, Wash.
9214	Tomoe		"	F	2/18/13	M	C	--	"	"	" "	"	"	" "
9215	SHIMIZU Saichiro		11112	M	4/4/85	M	A	2779557	PuAC	8/31/42	Seattle, Wash.	Term with Grant	10/19/45	Seattle, Wash.
9216	SHIMIZU Mitsu		11219	F	9/7/94	W	A	2574792	PuAC	8/31/42	Seattle, Wash.	Term with Grant	3/26/45	Aberdeen, Idaho
9217	Mary		"	F	4/16/21	S	C	--	"	"	" "	Ind-Educ	2/3/43	Pocatello, Idaho
9218	Rosie		"	F	3/7/24	S	C	--	"	"	" "	"	7/14/43	" "
9219	SHIMOHIRA Hitoshi		16896	M	1/2/22	S	C	--	PuAC	8/10/42	Seattle, Wash.	T-S	5/4/44	Tule Lake, Calif.
9220	SHIMOISHIMARU Mitsu		16095	F	11/20/80	W	A	2344752	PrAC	9/9/42	Portland, Ore.	Term with Grant	10/10/45	Portland, Ore.
9221	Kumao Billy		"	M	6/21/14	S	C	--	PrAC	"	" "	" " "	"	" "
9222	SHIMOISHIMARU Zengoro		19571	M	7/13/96	S	A	1733240	T-Tule	9/27/43	Tacoma, Wash.	Term with Grant	8/14/45	Tacoma, Wash.
9223	SHIMOJIMA Tokiko Rosie	Nee Hiramatsu	17064	F	2/7/22	M	C	--	T-Tule	9/30/43	Kent, Wash.	Term with Grant	6/18/45	Weiser, Idaho
9224	SHIMOJIMA Seitaro		15067	M	3/1/85	M	A	3071298	T-Tule	9/25/43	Portland, Ore.	Term with Grant	9/25/45	Kansas City, Mo.
9225	Shikie		"	F	9/11/87	M	A	3803156	"	"	" "	" " "	"	" " "
9226	SHIMOKOCHI Shigeru		16008	M	9/4/98	M	A	3244333	PrAC	9/10/42	Portland, Ore.	Term with Grant	9/24/45	New York, N. Y.
9227	Haruko		"	F	3/6/10	M	A	3244331	"	"	" "	" " "	10/10/45	" " "
9228	Tadashi		"	M	12/25/30	S	C	--	"	"	" "	" " "	9/24/45	" " "
9229	Isao Kenneth		"	M	12/9/32	S	C	--	"	"	" "	" " "	"	" " "
9230	Atsuko Rachel		"	F	7/19/37	S	C	--	"	"	" "	" " "	"	" " "
9231	Kazuko Jessie		"	F	9/28/40	S	C	--	"	"	" "	" " "	"	" " "
9232	SHIMOKON Masami Mack		11077	M	8/18/15	M	C	--	PuAC	9/2/42	Seattle, Wash.	Term with Grant	6/17/45	Twin Falls, Idaho
9233	Chizuko	Nee Yamashita	11034	F	12/19/21	M	C	--	T-Manz.	2/26/43	Seattle, Wash.	" " "	"	" "
9234	Masaye Darlene		11077	F	9/16/44	S	C	--	B	9/16/44		" " "	"	" "
9235	SHIMOKON Masaeu Frank		11077	M	12/10/88	M	A	3045896	PuAC	9/2/42	Seattle, Wash.	Term with Grant	8/8/45	Olympia, Wash.
9236	Mitsuma		"	F	2/23/95	M	A	3045895	"	"	" "	" " "	"	" "
9237	Susumu Bill		"	M	3/27/23	S	C	--	"	"	" "	Ind-Empl.	5/20/43	Montepelier, Idaho.
9238	SHIMOKON Minekichi		26835	M	6/29/17	M	C		T-Tule	8/16/44	Eatonville, Wash.	Term with Grant	9/9/45	Penryn, Calif.
9239	Toshiye		"	F	4/15/20	M	C	--	"	"	Penryn, Calif.	" " "	"	" "
9240	Chiyori		"	F	4/21/44	S	C	--	"	"	Newell, Calif.	" " "	"	" "
9241	SHIMOMURA Matsue		15335	F	7/18/80	W	A	1383823	PrAC	9/9/42	Portland, Ore.	Term with Grant	7/9/45	Portland, Ore.
9242	Katsuko Dorothy		"	F	6/23/09	S	C	--	"	"	" "	" " "	"	" "
9243	SHIMOMURA Sunao		11770	M	7/31/00	M	A	2661704	PuAC	8/21/42	Seattle, Wash.	Term with Grant	6/29/45	Seattle, Wash.
9244	Tsuru		"	F	11/15/99	M	A	2775600	"	"	" "	" " "	"	" "
9245	Mitsuko		"	F	1/30/25	S	C	--	"	"	" "	Ind-Empl	5/9/44	Chicago, Ill.
9246	Teruko		"	F	6/5/32	S	C	--	"	"	" "	Term with Grant	6/29/45	Seattle, Wash.
9247	SHIMOMURA Yoshitomi		10832	M	1/8/86	M	A	2025599	PuAC	8/17/42	Seattle, Wash.	Term with Grant	5/21/45	Seattle, Wash.
9248	Toku		"	F	6/12/88	M	A	2120283	"	"	" "	" " "	"	" "
9249	Michio		"	M	2/14/22	S	C	--	"	8/10/42	Seattle, Wash.	Ind-Empl.	3/13/44	Evanston, Ill.

NO.	NAME	OTHER NAMES	FAMILY NUMBER	SEX	DATE OF BIRTH	M.S.	CIT.	ALIEN REGIS. NO.	TYPE OF ORIGINAL ENTRY	DATE OF ORIGINAL ENTRY	PRE-EVACUATION ADDRESS	TYPE OF FINAL DEPARTURE	DATE OF FINAL DEPARTURE	DESTINATION OF FINAL DEPARTURE
9250	SHIMOMURA Kazuo Eddie		10801	M	4/26/13	M	C	--	PuAC	9/5/42	Seattle, Wash.	Ind-Educ	3/22/43	Chicago, Ill.
9251	Aya		"	F	11/1/18	M	C	--	"	8/16/42	" "	Ind-JnFam	5/12/44	" "
9252	Yutaka Roger		"	M	6/26/39	S	C	--	"	"	" "	" "	"	" "
9253	Hisako Carolyn		"	F	7/15/43	S	C	--	B	7/15/43		" "	"	" "
9254	SHIMONO Chogoro		11600	M	9/24/71	M	A	1987172	PuAC	9/1/42	Seattle, Wash.	Term with Grant	9/7/45	Renton, Wash.
9255	Kin		"	F	9/20/76	M	A	1987186	"	"	" "	" " "	"	" "
9256	Hide Mary		"	F	11/25/17	S	C	--	"	"	" "	Ind-Empl	10/26/43	Kansas City, Mo.
9257	SHIMONO Kiyoshi		20001	M	6/26/00	M	A	3420145	T-Tule	9/27/43	Snoqualmie Falls, Wash.	Term with Grant	9/7/45	Renton, Wash.
9258	Fujie		"	F	2/8/08	M	C	--	"	"	" " "	" " "	"	" "
9259	Akiko		"	F	12/20/32	S	C	--	"	"	" " "	" " "	"	" "
9260	Teruo		"	M	10/11/35	S	C	--	"	"	" " "	" " "	"	" "
9261	Yuji		"	M	12/5/37	S	C	--	"	"	" " "	" " "	"	" "
9262	Yoshio		"	M	10/1/39	S	C	--	"	"	" " "	" " "	"	" "
9263	Donald Yutaka		"	M	1/14/43	S	C	--	"	"	" " "	" " "	"	" "
9264	Ronald Minoru		"	M	1/14/43	S	C	--	"	"	Newell, Calif.	" " "	"	" "
9265	Kenji David		"	M	5/22/44	S	C	--	B	5/22/44	" "	" " "	"	" "
9266	SHIMONO Richard Limpei		43012	M	6/26/07	M	A	1987159	PuAC	8/31/42	Seattle, Wash.	Term with Grant	10/16/45	Renton, Wash.
9267	Sakae Sue		"	F	7/20/17	M	C	--	"	"	" "	" " "	"	" "
9268	Richard Yukio		"	M	9/6/43	S	C	--	B	9/6/43		" " "	"	" "
9269	Dennis Shigeru		"	M	8/30/45	S	C	--	B	8/30/45		" " "	"	" "
9270	SHIMOOKA Sajiro		15243	M	3/6/78	M	A	2623030	PrAC	9/7/42	Portland, Ore.	Term with Grant	10/23/45	Portland, Ore.
9271	Teru		"	F	3/1/84	M	A	1298247	"	"	" "	" " "	"	" "
9272	SHIMOTAKAHARA Vernon Shinichi		16161	M	3/5/18	M	A	7568439	PrAC	9/9/42	Portland, Ore.	Ind-Empl	2/28/43	Kaslo, B.C.
9273	Ruth Mitsuko	(Nee NISHINO)	16061	F	11/1/20	M	C	--	"	"	" "	Ind-JnFam	"	" "
9274	SHIMOTAKAHARA Yukio Frank		27518	M	5/11/22	S	C	--	Seas (ScAC)	12/8/42	Oakland, Calif.	Ind-Empl	7/14/43	Lewistown, Mont.
9275	SHIMOTORI Minao		27651	M	3/14/01	M	A	3103753	T-Tule	11/12/43	Sacramento, Calif.	Term with Grant	10/1/45	Elko, Nev.
9276	Ayako		"	F	1/3/09	M	A	5733402	"	"	" "	" " "	"	" "
9277	Madeline Yoshie		"	F	3/23/31	S	C	--	"	"	" "	" " "	"	" "
9278	Gene Nobuyasu		"	M	6/14/41	S	C	--	"	"	" "	" " "	"	" "
9279	Lois Fumiyo		"	F	12/19/42	S	C	--	"	"	" "	" " "	"	" "
9280	Raymond Yoshiaki		"	M	1/27/44	S	C	--	B	1/27/44	Newell, Calif.	" " "	"	" "
9281	SHIMOYAMA Kihachi		16920	M	8/11/74	M	A	3336446	T-Tule	9/30/43	Kent, Wash.	Term with Grant	9/3/45	Barrington, Ill.
9282	Juki Nayata		"	F	10/6/86	M	A	2424179	"	"	" "	" " "	"	" "
9283	Nellie Sueko		"	F	5/20/27	S	C	--	"	"	" "	" " "	"	" "
9284	SHINBO Hachiemon		17377	M	12/22/83	M	A	3202150	T-Tule	9/30/43	Seattle, Wash.	Term with Grant	3/29/45	Seattle, Wash.
9285	Kiso		"	F	6/7/82	M	A	2560589	"	"	" "	" " "	"	" "
9286	Ritsuko Lois		"	F	8/12/26	S	C	--	"	"	" "	" " "	"	" "
9287	Sherlock Shorakuro		"	M	1/6/17	S	C	--	"	"	" "	Ind-Empl	3/23/45	Cleveland, Ohio
9288	SHINBO Ralph H.		17377	M	8/31/14	M	C	--	T-Tule	9/25/43	Seattle, Wash.	Ind-Empl	12/7/43	Des Moines, Iowa
9289	Sakayoko		"	F	1/22/20	M	C	--	"	"	" "	Ind-Empl	1/15/44	Cleveland, Ohio
9290	Eleanor		"	F	9/13/42	S	C	--	"	"	Newell, Calif.	Ind-JnFam	3/13/44	" "
----	SHINJAKU Yukie	(See ONCHI)										" "	"	" "
9291	SHINKAI Saburo Oto		12122	M	7/2/89	S	A	3728075	PuAC	8/16/42	Seattle, Wash.	Term with Grant	10/7/45	Ogden, Utah
9292	SHINODA Shika		43181	F	4/10/88	W	A	2236359	PuAC	8/17/42	Seattle, Wash.	D	11/24/42	
9293	Miyoko Mae		"	F	3/31/24	S	C	--	"	"	" "	Ind-Empl	11/20/43	Salt Lake City, Utah
9294	Yoshio Ted		"	M	12/4/26	S	C	--	"	"	" "	" "	12/21/43	" " " "
9295	SHINODA Michio Mickey		17318	M	5/16/12	M	C	--	PuAC	8/10/42	Seattle, Wash.	Ind-AF	11/29/43	Ft. Douglas, Utah
9296	Kimi		"	F	9/26/14	M	C	--	"	8/17/42	" "	Term with Grant	5/31/45	Seattle, Wash.
9297	Franklin Hisao		"	M	2/4/37	S	C	--	"	"	" "	" " "	"	" "
9298	Yuji Victor		"	M	5/6/40	S	C	--	"	"	" "	" " "	"	" "
9299	Mitsuo Ronald		"	M	10/12/41	S	C	--	"	"	" "	" " "	"	" "
9300	SHINODA Fumi	(Nee TESHIMA)	15033	F	3/21/20	M	C	--	PrAC	9/11/42	Portland, Ore.	Ind- Empl	12/30/43	Wayzata, Minn.
9301	SHINOZAKI Tokichi		19658	M	12/1/87	M	A	2246005	T-Tule	9/25/43	Port Townsend, Wash.	Term with Grant	9/30/45	Milwaukee, Wis.
9302	Haru		"	F	8/7/87	M	A	2246006	"	"	" " "	" " "	"	" "
9303	Harry Kazuyoshi		"	M	12/10/21	S	C	--	"	"	Longview, Wash.	Ind-JnFam	6/28/44	" "
9304	Samuel Hideo		"	M	7/4/27	S	C	--	"	"	Port Townsend, Wash.	" "	6/19/44	" "
9305	SHINTO Katsutaro		16200	M	8/4/76	M	A	5302816	PrAC	9/10/42	Milwaukee, Ore.	Term with Grant	4/7/45	Grandview, Idaho
9306	SHINYEDA Aiji		11083	M	2/21/74	M	A	2928914	PuAC	9/3/42	Seattle, Wash.	T	4/19/43	Gila River, Ariz.
9307	Joe		"	M	1/30/21	S	A	4940695	"	"	" "	Ind-Empl	2/18/44	Omaha, Neb.
9308	SHIO Shiozo		29601	M	3/25/78	Unk	A	Unk	PuAC	9/5/42	Seattle, Wash.	D	9/19/42	

NO.	NAME	OTHER NAMES	FAMILY NUMBER	SEX	DATE OF BIRTH	M.S.	CIT.	ALIEN REGIS. NO.	TYPE OF ORIGINAL ENTRY	DATE OF ORIGINAL ENTRY	PRE-EVACUATION ADDRESS	TYPE OF FINAL DEPARTURE	DATE OF FINAL DEPARTURE	D C D
9309	SHIO Tsuru		10871	F	7/15/88	M	A	3500012	PuAC	8/17/42	Seattle, Wash.	Ind-Empl	7/22/43	M
9310	Nami Violet		"	F	4/14/15	S	C	--	"	"	" "	" "	2/10/43	M
9311	Sumie Susan		"	F	7/5/20	S	C	--	"	"	" "	" "	3/22/43	
9312	Mitsue		"	F	11/14/29	S	C	--	"	"	" "	Ind-Educ	7/2/43	M
9313	Masako		"	F	9/6/24	S	C	--	"	"	" "	Ind-Empl	3/22/43	M
9314	SHIOGI Kikuo		16104	M	5/30/89	M	A	2969001	PrAC	9/10/42	Portland, Ore.	Term with Grant	8/12/45	P
9315	Tsuneko		"	F	1/9/02	M	A	2969000	"	"	" "	" " "	8/28/45	
9316	Fugio		"	M	4/11/21	S	C	--	"	"	" "	Ind-Emp	4/27/43	C
9317	Hiro		"	F	2/2/28	S	C	--	"	"	" "	Term with Grant	8/28/45	P
9318	Ko		"	M	4/1/35	S	C	--	"	"	" "	" " "	"	
--	May Miye	(Married Yoshitake, Frank)												
9319	SHIOCI Hood Sadaji		16105	M	2/5/87	M	A	2381276	P-Sp. Living	5-28-43	Portland, Ore.	Term With Grant	9/11/45	P
9320	Chiyo		"	F	2/22/92	M	A	2381277	Prac	ston,La 9/8/42	" "	" " "	"	
--	Mary	(Married Tadakuma, Clifford(												
9321	SHIOGI Luriko Lorraine	(Nee Okada)	43169	F	9-27-21	M	C	--	Puac	9/3/43	Seattle, Wash.	Term With Grant	9/11/45	S
9322	David Ichiro		"	M	7/5/44	S	C	--	B	7/5/45		" " "	"	
9323	SHIOHARA Motosaku		11501	M	6/6/88	M	A	2535140	Puac	9/1/42	Seattle, Wash.	Ind-JnFam	9/19/44	C
9324	Nobuko		"	F	2/3/98	M	A	2545141	"	"	" "	" "	"	
9325	Yoshiko Mary		"	F	12/10/24	S	C	--	"	"	" "	Ind-Empl	7/19/43	
9326	Chizuko Elsie		"	F	8/3/22	S-	C	--	"	"	" "	" "	3/2/43	D
9327	SHIOJI Sokichi		10708	M	12/12/79	M	A	2795038	Puac	9/4/42	Seattle, Wash.	Term With Grant	9/25/45	S
9328	SHIOMI Robert Hajime		15019	M	10/1/04	M	A	5202782	Prac	9/9/42	Portland, Ore.	T	1/26/43	M
9329	Ruby Setsuko		"	F	2/10/15	M	A	1264457	"	"	" "	T	"	
9330	Susan		"	F	2/24/42	S	C	--	"	"	" "	T	"	
9331	SHIMI Geoab Akimoto		28008	M	9/17/10	S	C	--	T-Tule	12-24-42	Sacramento, Cal.	Ind-Empl	10/4/43	S
9332	SHIOMI Saige		11429	M	7/19/08	M	C	--	Puac	8/22/42	Seattle, Wash.	Ind-Empl	9/30/43	C
9333	Masae Lilly		"	F	12/11/15	M	C	--	"	"	" "	" "	"	
9334	SHIOSHI Tsuneta		16022	M	11/29/80	M	A	2968911	Prac	9/11/42	Portland, Ore.	Term With Grant	9/4/45	P
9335	Haruno		"	F	2/1/79	M	A	2968912	"	"	" "	" " "	" "	
9336	Mariko Margaret		"	F	8/21/15	S	C	--	"	"	" "	" " "	4/28/45	
9337	Chicato		"	M	3/15/18	S	C	--	"	"	" "	Ind-Empl	4/19/43	C
9338	SHIOTA Morizo		11497	M	8/15/81	M	A	3500065	Puac	8/31/42	Seattle, Wash.	Term With Grant	9/11/45	S
9339	Sumi		"	F	3/25/16	S	C	--	"	"	" "	" " "	9/21/45	
9340	Shigeko Violet		"	F	8/12/25	S	C	--	"	"	" "	" " "	9/21/45	
9341	Moriji Jack		"	M	12/16/27	S	C	--	"	"	" "	" " "	6/29/45	
9342	Yoshio Jim		"	M	7/10/29	S	C	--	"	"	" "	" " "	9/11/45	
9343	Mitauyoshi Don		"	M	6/7/31	S	C	--	"	"	" "	" " "	"	
9344	Tom Shiro		"	M	11/27/17	S	C	--	"	9/14/42	" "	Ind-Empl	4/21/43	T
9345	Mitsuye		"	F	10/19/19	M	C	--	"	8/31/42	" "	Ind. JnFam	11/7/44	L
9346	Tokiji Frank		"	M	6/27/24	S	C	--	"	9/14/42	" "	Ind-KF."	8/4/44	F
9347	Hiroko Jeanne		"	F	10/7/42	S	C	--	B	10/7/42		Ind-JnFam	11/7/44	L
9348	SHIOTA Toraji		11203	M	5/2/88	M	A	2565123	Puac	9/2/42	Seattle, Wash.	Term With Grant	6/22/45	S
9349	Kazume		"	F	1/4/99	M	A	2565134	"	"	" "	" " "	"	
9350	Haruo		"	M	9/14/20	S	C	--	"	"	" "	" " "	"	
9351	Mamoru		"	M	12/11/21	S	C	--	"	"	" "	Ind-Empl	2/24/43	S
9352	SHIOTANI Mary Haruye		19487	F	3/3/98	M	A	2807570	T-Tule	9/30/43	Los Angeles, Calif.	Term With Gramt	9/18/45	T
9353	SHIOTANI Tanekazu		19847	M	4/11/15	M	C	--	T-Tule	9/30/43	Tacoma, Wash.	Term With Grant	10/5/45	L
9354	Umeno	(Nee Enomoto)	17163	F	5/1/12	M	C	--	T-Tule	9/25/43	Auburn, Wash.	" " "	"	
9355	Carolyn Harumi		19847	F	4/16/44	S	C	--	B	4/16/44		" " "	"	
9356	Tadao Tont		"	M	8/14/45	S	C	--	B	8/14/45		" " "	"	

NO.	NAMES		OTHER NAMES	FAMILY NUMBER	SEX	DATE OF BIRTH	M.S.	CIT.	ALIEN REGIS. NO.	TYPE OF ORIGINAL ENTRY	DATE OF ORIGINAL ENTRY	PRE-EVACUATION ADDRESS	TYPE OF FINAL DEPARTURE	DATE OF FINAL DEPARTURE	DESTINATION OF FINAL DEPARTURE
9357	SHIOYAMA	Kamejiro George		11473	M	9/3/87	M	A	2388006	PuAC	8/31/42	Seattle, Wash.	Term with Grant	7/10/45	Seattle, Wash.
9358		Shima		"	F	1/10/02	M	A	2118977	"	"	"	" " "	"	"
9359		Michiko May		"	F	5/18/28	S	C	---	"	"	"	" " "	"	"
9360		Shoichi George		"	M	3/19/25	S	C	---	"	"	"	Ind-Empl	12/10/43	Dubuque, Iowa
9361	SHIOZAKI	Kuikichi		11761	M	10/13/88	S	A	2296059	PuAC	8/18/42	Seattle, Wash.	Term with Grant	5/9/45	Seattle, Wash.
9362	SHIOZAKI	Roy Yasuo		10722	M	7/25/13	S	C	---	PuAC	9/14/42	Seattle, Wash.	Term with Grant	3/1/45	Detroit, Mich.
9363	SHIOZAKI	Elsie Kimi	(Nee NOMURA)	15239	F	12/31/13	M	C	---	PrAC	9/10/42	Portland, Ore.	Ind-Empl	4/20/43	St. Paul, Minn.
9364	SHIOZAKI	Harry Yutaka		16414	M	7/23/19	S	C	---	PrAC	9/8/42	Westport, Ore.	Ind-Empl	4/20/43	Chicago, Ill.
9365	SHIOZAKI	Isamu Ronald		16125	M	4/8/16	S	C	---	PrAC	9/11/42	Portland, Ore.	Ind-Empl	4/4/43	Spokane, Wash.
9366		Jack Itomi		"	M	2/4/21	S	C	---	"	"	"	"	4/20/43	Nyssa, Ore.
9367	SHIRAHAMA	Minazo		15374	M	12/20/80	M	A	4106155	PrAC	9/8/42	Portland, Ore.	Term with Grant	10/23/45	Portland, Ore.
9368		San		"	F	7/20/88	M	A	4044299	"	"	"	" " "	"	"
9369		Sumiko		"	F	5/18/21	S	C	---	"	"	"	Ind-Empl	2/19/43	Boise, Idaho
9370		James Tadao		"	M	6/24/23	S	C	---	"	"	"	"	2/24/43	Weiser, Idaho
9371		Tomiko Dorothy		"	F	1/13/26	S	C	---	"	"	"	Term with Grant	9/7/45	Ontario, Ore.
9372	SHIRAI	Eizo		11847	M	10/27/06	M	A	3908900	PuAC	8/21/42	Seattle, Wash.	T-S	9/25/43	Tule Lake, Calif.
9373		Tase	(Nee TAKAHASHI)	11855	F	1/8/09	M	A	2832862	"	"	"	"	"	"
9374	SHIRAI	Harvey		33025	M	12/29/11	M	C	---	PuAC	9/1/42	Ketchikan, Alaska	Ind-Empl	5/14/43	Burley, Idaho
9375	SHIRAISHI	Eitaro		17123	M	2/21/78	M	A	2059394	T-Tule	9/25/43	Bellevue, Wash.	Term with Grant	9/4/45	Renton, Wash.
9376		Tojiu		"	F	9/17/79	M	A	3955929	"	"	"	" " "	"	"
9377		Mitsue		"	F	1/19/12	S	C	---	"	"	"	" " "	"	"
9378	SHIRAISHI	Yoshihei		15464	M	12/13/91	M	A	3558263	PrAC	9/7/42	Gresham, Ore.	Term with Grant	10/4/45	Portland, Ore.
9379		Mune		"	F	8/13/00	M	A	3569032	"	"	"	" " "	"	"
9380		Setsuko		"	F	8/16/24	S	C	---	"	"	"	Ind-Empl	10/20/43	Couer D'Alene, Idaho
9381		Hichitaro		"	M	12/23/60	M	A	3668264	"	"	"	Term with Grant	10/4/45	Portland, Ore.
9382		Matsu		"	F	10/27/65	M	A	3668262	"	"	"	" " "	"	"
9383		Mae Reiko		"	F	5/5/26	S	C	---	"	"	"	" " "	4/23/45	Detroit, Mich.
9384		Jean Kazuko		"	F	3/11/28	S	C	---	"	"	"	" " "	8/15/45	"
9385		Akiko		"	F	9/28/31	S	C	---	"	"	"	Term with Grant	10/4/45	Portland, Ore.
9386		Yoshiki Roy		"	M	1/15/30	S	C	---	"	"	"	" " "	"	"
9387		Sue Suyeko		"	F	7/3/34	S	C	---	"	"	"	" " "	"	"
9388		Fred Sunao		"	M	7/31/36	S	C	---	"	"	"	" " "	"	"
9389	SHIRAISHI	Umeno		17353	F	9/20/86	W	A	2944150	PuAC	8/17/42	Seattle, Wash.	Term with Grant	9/25/45	Seattle, Wash.
9390		Sadayoshi Bob		"	M	3/19/11	M	C	---	"	"	"	Ind-Empl	1/6/44	Ontario, Ore.
9391		Reiko		"	F	10/17/12	M	C	---	"	"	"	Ind-JnFam	2/25/44	"
9392		Rikio Richard		"	M	9/6/40	S	C	---	"	"	"	" "	"	"
9393		Keiji Robert		"	M	8/19/43	S	C	---	B	8/19/43		" "	"	"
9394	SHIRAISHI	Ben		15324	M	9/24/14	S	C	---	Seas(PrAC)	12/15/42	Portland, Ore.	Ind-JnFam	12/16/44	Nyssa, Ore.
9395		Yutaka Kuan		26755	M	8/19/19	S	A	3762231	"	"	"	Ind-Empl	3/20/44	"
9396	SHIRAKAWA	Setsuo		9944	M	1/29/23	S	C	---	T-Manz	12/11/42	Los Angeles, Calif.	Ind-Empl	1/26/44	Clearfield, Utah
9397	SHIRAKAWA	Hatsuto		15014	M	1/2/94	M	A	2478257	PrAC	9/8/42	Portland, Ore.	Term with Grant	3/21/45	Philadelphia, Pa.
9398		Misao		"	F	10/25/05	M	A	2339361	"	"	"	" " "	3/10/45	"
9399		Harris		"	M	8/12/30	S	C	---	"	"	"	" " "	"	"
9400		Alice Myrtle		"	F	3/4/35	S	C	---	"	"	"	" " "	"	"
9401		Homer Minoo		"	M	2/13/44	S	C	---	B	2/13/44		" " "	"	"
9402	SHIRAKAWA	Arthur Arashi		20094	M	6/6/17	S	C	---	Seas(PrAC)	12/10/42	Seattle, Wash.	Ind-Empl	5/8/43	Chicago, Ill.
9403	SHIRAKAWABE	Hidehiko		28067	M	10/8/16	M	C	---	T-Tule	9/30/43	Sacramento, Calif.	Ind-Empl	1/9/44	Chicago, Ill.
9404		Edna Hideko		"	F	9/29/20	M	C	---	"	"	"	"	"	"
9405	SHIRANE	Kiyoshi Kay		91313	M	11/24/11	S	C	---	I-Calif, State Prison	2/7/43	Los Angeles, Calif.	Ind-Empl	5/12/43	Salt Lake City, Utah

NO.	NAME	OTHER NAMES	FAMILY NUMBER	SEX	DATE OF BIRTH.	M.S.	CIT.	ALIEN REGIS. NO.	TYPE OF ORIGINAL ENTRY	DATE OF ORIGINAL ENTRY	PRE-EVACUATION ADDRESS	TYPE OF FINAL DEPARTURE	DATE OF FINAL DEPARTURE
9406	SHIROKAWA	Toraji	10835	M	12/22/74	S	A	2948957	PuAC	8/16/42	Seattle, Wash.	Term with Grant	8/7/45
9407	SHIRONITTA	Masaji	29856	M	1/2/85	S	A	4001868	T-Tule	10/16/43	Stockton, Calif.	Term with Grant	3/21/45
9408	SHIROTA	Jihachi	15169	M	12/15/81	S	A	3306163	PrAC	9/7/42	Portland, Ore.	Term with Grant	7/31/45
9409	SHIROTORI	Kenjuro	11196	M	3/15/90	S	A	3793696	PuAC	8/16/42	Seattle, Wash.	Ind-Empl.	9/27/43
9410	SHIROZU	Tanejiro	43107	M	1/8/71	W	A	2553299	PuAC	9/4/42	Seattle, Wash.	Term with Grant	9/11/45
9411	SHIROZU	Isoo	17706	M	1/10/07	M	A	3619002	PuAC	8/30/42	Longview, Wash.	Term with Grant	3/17/45
9412		Natsuko	"	F	5/24/16	M	C	--	"	"	" "	" " "	7/10/45
9413		Isao Mason	"	M	7/26/37	S	C	--	"	"	" "	" " "	"
9414		Miyeko June	"	F	6/6/40	S	C	--	"	"	" "	" " "	"
9415		Reiko Dorothy	"	F	3/4/42	S	C	--	"	"	" "	" " "	"
9416		Yaeko Sharon	"	F	9/16/44	S	C	--	B	9/16/44	" "	" " "	7/10/45
9417	SHISHIDO	Fumichika	26445	M	11/12/92	S	A	1936968	Seas (PcAC)	12/4/42	Stockton, Calif.	Ind-Empl.	8/30/44
9418	SHITAMA	Sada	17368	F	4/29/94	W	A	2736345	PuAC	8/17/42	Seattle, Wash.	Term with Grant	7/10/45
9419		Kazuo	"	M	1/1/21	S	C	--	"	"	" "	Ind-Empl.	12/22/43
9420		Marie Eiko	"	F	12/12/22	S	C	--	"	"	" "	" -Educ	3 /17/43
9421		Toshiko Pat	"	F	12/28/24	S	C	--	"	"	" "	Ind-Empl.	6/26/43
9422		Yuriko Sally	"	F	3/13/26	S	C	--	"	"	" "	" "	1/17/44
9423	SHITAMAE	Niroku Frank	11097	M	1/1/77	M	A	2215009	PuAC	9/2/42	Seattle, Wash.	Term with Grant	8/25/45
9424		Moto	"	F	3/1/86	M	A	2215008	"	"	" "	" " "	"
9425		Fumiko	"	F	4/24/20	S	C	--	"	"	" "	Ind-Educ.	3/15/43
9426		Miyoko	"	F	7/15/23	S	C	--	"	"	" "	Ind-Empl.	2/16/44
9427		Yoshiko	"	F	6/19/26	S	C	--	"	"	" "	Term with Grant	7/31/45
9428	SHITAMAE	Shihei George	91369	M	2/4/85	M	A	1676718	P-Santa Fe	11/18/44	Seattle, Wash.	Term with Grant	9/24/45
9429	SHIWA	Tom	15063	M	6/2/87	S	A	2004872	PrAC	9/10/42	Portland, Ore.	Ind-Empl.	5 /31/44
9430	SHOJI	Gennosuke	11296	M	8/1/79	M	A	2392270	PuAC	9/2/42	Seattle, Wash.	Term with Grant	8/31/45
9431		Kane	"	F	1/19/85	M	A	2931212	"	"	" "	" " "	"
9432		Hanako Elizabeth	"	F	9/1/23	S	C	--	"	"	" "	Ind-Empl.	11/18/43
9433		Tadashi Joseph	"	M	9/1/23	S	C	--	"	"	" "	" "	8/26/43
9434		Tasuku Samuel	"	M	7/17/25	S	C	--	"	"	" "	" "	6/2/43
9435		Florence Tsutako	"	F	6/6/28	S	C	--	"	"	" "	Ind-Mental	5/10/43
9436	SHOJI	Otojiro George	12086	M	7/8/72	M	A	2739379	PuAC	8/16/42	Seattle, Wash.	Term with Grant	9/18/45
9437		Tomiko	"	F	12/15/88	M	A	2739366	"	"	" "	" " "	"
9438		Sato Mack	"	M	7/28/22	S	C	--	"	"	" "	Ind-AF	5/21/43
9439		Hanako	"	F	10/15/24	S	C	--	"	"	" "	Ind-Empl.	1 0/10/44
9440		Bob Kinya	"	M	3/15/26	S	C	--	"	"	" "	" "	3/12/44
9441	SHOJI	Kisaburo	17337	M	7/7/72	M	A	2565105	PuAC	8/31/42	Seattle, Wash.	Term with Grant	4/15/45
9442		Suga	"	F	9/9/91	M	A	3493858	"	"	" "	" " "	1 2/20/44
9443		Yukio George	"	M	2/5/22	S	C	--	"	"	" "	Ind-AF	7/8/43
9444		Toshiko	"	F	8/18/24	S	C	--	"	"	" "	Ind-Empl.	9/3/43
9445	SHOJI	Kunimitsu	15115	M	5/12/01	M	A	3306172	PrAC	9/8/42	Milawaukee, Ore.	Term with Grant	9/8/45
9446		Yukiko Fay	"	F	3/12/15	M	C	--	"	"	" "	" " "	10/2/45
9447		Mitsuyuki James	"	M	7/1/38	S	C	--	"	"	" "	" " "	"
9448		Yoshitada Eugene	"	M	5/3/41	S	C	--	"	"	" "	" " "	"
9449	SHOJI	Mitsuru	16001	F	11/2/89	W	A	3311633	PrAC	9/9/42	Portland, Ore.	Term with Grant	10/22/45
9450		May Yoshie	"	F	5/24/15	S	C	--	"	"	" "	" " "	6/29/45
9451		George Tatsuo	"	M	12/26/15	S	C	--	"	"	" "	Ind-Empl.	9/18/44
9452		Orga Fusae	"	F	6/8/18	S	C	--	"	"	" "	Term with Grant	10/22/45
9453		Mabel Kikuye	"	F	8/3/20	S	C	--	"	"	" "	" " "	"

NO.	NAME		OTHER NAMES	FAMILY NUMBER	SEX	DATE OF BIRTH	M.S.	CIT.	ALIEN REGIS. NO.	TYPE OF ORIGINAL ENTRY	DATE OF ORIGINAL ENTRY	PRE-EVACUATION ADDRESS	TYPE OF FINAL DEPARTURE	DATE OF FINAL DEPARTURE
9454	SHOJI	Waki		16072	F	3/1/91	W	A	2766112	PrAC	9/8/42	Portland, Ore.	Term with Grant	9/29/45
9455		Chiseo		"	M	3/15/20	S	C	--	"	"	" "	Ind-Empl.	6/5/43
9456	SHONO	Yeijiu		12054	M	4/15/80	W	A	2976266	PuAC	8/18/42	Seattle, Wash.	Term with Grant	9/1/45
9457	SHOSHI	Sohei George		17662	M	12/9/79	S	A	2976218	PuAC	8/18/42	Seattle, Wash.	D	6/24/43
9458	SILVA	Emma	PARR	50034	F	9/23/11	M	C	--	PuAC	9/5/42	Seattle, Wash.	Ind-JnFam	11/20/43
9459	SOEDA	Saichiro		16210	M	11/28/02	M	A	5253683	PrAC	9/11/42	Portland, Ore.	Term with Grant	5/22/45
9460		Haruko Ruth		"	F	2/10/08	M	A	2736829	"	"	" "	" " "	10/19/45
9461	SOEJIMA	Kozo Ben		15622	M	3/6/89	M	A	323338	PrAC	9/7/42	Wilark, Ore.	Term with Grant	8/30/45
9462		Somo		"	F	11/25/97	M	A	4233741	"	"	" "	" " "	"
9463		Roy Hachiro		"	M	2/4/22	S	C	--	"	"	" "	Ind-Empl.	4/27/43
9464		Ben Jiro		"	M	4/30/23	S	C	--	"	"	" "	" "	2/9/44
9465		Kerry Kajiko		"	F	7/7/25	S	C	--	"	"	" "	Term with Grant	6/29/45
9466		Bryan Koichi		"	M	1/1/~~30~~29	S	A	~~NONE~~ 7022214	"	"	" "	" " "	7/17/45
9467	SOGA	Kanichi		91325	M	2/11/17	M	C	--	I-Hosp.	10/1/43	Salem, Ore.	Ind-Empl.	3/15/44
9468		Mae Mieko	(Nee TERAMURA)	15543	F	7/29/18	M	C	--	PrAC	9/7/42	Portland, Ore.	" JnFam	"
9469	SOMA	Kinji		11045	M	12/18/86	S	A	2565203	PuAC	9/2/42	Seattle, Wash.	Term with Grant	9/8/45
9470	SOMEKAWA	Yone		16031	F	1/27/88	W	A	3632758	PrAC	9/7/42	Portland, Ore.	Term with Grant	9/6/45
9471		Gensaku George		"	M	10/19/75	M	A	3632770	"	"	" "	D	7/19/44
9472		Aida		"	F	1/11/20	S	C	--	"	"	" "	Ind-Empl.	8/18/43
9473		Carl Kiyoshi		"	M	10/25/21	S	C	--	"	"	" "	" Educ.	9/11/44
9474	SOMEKAWA	Arthur Ichiro		16014	M	4/8/13	M	C	--	T-Tule	9/27/43	Portland, Ore.	Ind-Empl.	3/30/44
9475		Emi		"	F	5/10/18	M	C	--	"	"	" "	" JnFam	12/5/44
9476		Carole Jean		"	F	8/31/41	S	C	--	"	"	" "	" "	"
9477		Gordon Bruce		"	M	7/17/42	S	C	--	"	"	" "	" "	"
9478	SONO	Yone		15198	F	12/11/98	W	A	4062745	PrAC	9/9/42	Portland, Ore.	Term with Grant	3/15/45
9479		George Fumiyuki		"	M	6/25/21	S	C	--	"	"	" "	Ind-Empl.	4/27/43
9480		Yasuko Alice		"	F	5/11/22	S	C	--	"	"	" "	" "	8/18/43
9481		Tom Fumio		"	M	3/17/24	S	C	--	"	"	" "	" "	10/25/43
9482		Koji		"	M	8/2/26	S	C	--	"	"	" "	" "	11/16/44
9483		Ruth Fumiko		"	F	10/12/28	S	C	--	"	"	" "	" JnFam	7/24/44
9484		Frances Yayoi		"	F	3/13/31	S	C	--	"	"	" "	Term with Grant	3/15/45
9485	SONODA	Toki		11319	F	3/17/85	W	A	2665443	PuAC	9/3/42	Seattle, Wash.	Term with Grant	8/24/45
9486		Jackson Shigeo		"	M	7/18/12	S	C	--	"	"	" "	Ind-AF	6/28/43
9487		Masaru Jeff		"	M	2/16/20	S	C	--	T-Colo.	6/18/44	" "	Term with Grant	8/31/45
9488		Tadashi		"	M	1/4/25	S	C	--	PuAC	9/3/42	" "	Ind-Empl.	1/26/44
9489	SOYEJIMA	Sakichi		11586	M	9/25/72	M	A	3493878	T-Tule	9/25/43	Seattle, Wash.	Term with Grant	10/2/45
9490		Sumiyo		"	F	3/28/81	M	A	3493855	"	"	" "	" " "	"
9491		William Tasuku		"	M	5/25/21	S	C	--	"	"	" "	Ind-Empl.	5/2/44
9492	SUDA	Junsuke Frank		17470	M	2/23/75	S	A	3119045	PuAC	8/16/42	Seattle, Wash.	Ind-Empl.	8/5/43
9493	SUEHIRO	Masayo Jane		11274	F	1/25/17	S	C	--	PuAC	8/30/42	Seattle, Wash.	T-Topaz,U.	10/19/43
9494	SUGAI	Kiyoshi		11109	M	9/14/17	M	C	--	PuAC	8/16/42	Seattle, Wash.	Ind-Empl.	11/27/44
9495		Haruko Ruth	(Nee UEDA)	17755	F	1/21/17	M	C	--	"	8/22/42	Tacoma, Wash.	" JnFam	"
9496	SUGAI	Don		15672	M	9/6/13	M	C	--	PrAC	9/10/42	Santa Monica, Cal.	Ind-Empl.	4/14/43
9497		Polly Lorraine		"	F	8/7/15	M	C	--	"	"	" " "	" "	"
9498		Nola Jean		"	F	6/21/38	S	C	--	"	"	" " "	" JnFam	"
9499		Richard Lee		"	M	5/18/41	S	C	--	"	"	" " "	" "	"
9500	SUGAI	Arthur Earl		15092	M	6/15/15	M	C	--	PrAC	9/7/42	Portland, Ore.	Ind-Empl.	4/14/43
9501		Midori		"	F	10/27/21	M	C	--	"	"	" "	" "	"
9502		Kazuye Sandra Lee		"	F	1/4/43	S	C	--	B	1/4/43		JnFam	"
9503	SUGAI	Mitsuru		11280	M	8/8/19	S	C	--	Seas (PuAC)	3/10/43	Seattle, Wash.	T-S	9/28/43

700

NO.	NAMES		OTHER NAMES	FAMILY NUMBER	SEX	DATE OF BIRTH	M.S.	CIT.	ALIEN REGIS. NO.	TYPE OF ORIGINAL ENTRY	DATE OF ORIGINAL ENTRY	PRE-EVACUATION ADDRESS	TYPE OF FINAL DEPARTURE	DATE OF FINAL DEPARTURE	DESTINATION OF FINAL DEPARTURE
9504	SUGAI	Kuijiro		15673	M	11/11/81	M	A	4208522	PrAC	9/10/42	Gaston, Ore.	Ind-Empl	4/14/43	Opportunity, Wash.
9505		Tsuru		"	F	4/27/92	M	A	3826528	"	"	"	"	"	"
9506		Frank		"	M	6/15/29	S	C	---	"	"	"	"	"	"
9507		Karlyn Michi		"	F	7/10/37	S	C	---	"	"	"	"-JnFam	"	"
9508	SUGAWARA	Magotaro		10751	M	7/25/92	M	A	1806669	PuAC	9/4/42	Seattle, Wash.	Term with Grant	5/18/45	Seattle, Wash.
9509		Midori		"	F	5/20/98	M	A	1806662	"	"	"	" " "	"	"
9510		Fumiko Hazel		"	F	3/1/22	S	C	---	"	"	"	Ind-Educ	10/14/44	Columbus, Ohio
		Chiyoko Mary	Married Chino												
9511	SUGAWARA	Sueji		43010	F	8/18/81	W	A	4095187	PuAC	9/2/42	Seattle, Wash.	Term with Grant	10/16/45	Seattle, Wash.
9512		Issei Benjamin		"	M	1/29/20	S	C	---	"	"	" "	Ind-AF	5/17/44	Ft. Douglas, Utah
9513		Keiko Jane		"	F	9/29/22	S	C	---	"	"	" "	Ind-Empl.	11/27/44	Madison, Wisc.
9514	SUGAWARA	Kiyoko	Nee Tsuji	11312	F	2/8/20	M	C	---	PuAC	8/31/42	Seattle, Wash.	Term with Grant	8/21/45	Seattle, Washington
9515	SUGAWARA	Shuji		11315	M	6/4/92	M	A	3316456	PuAC	8/30/42	Seattle, Wash.	Ind-Empl.	8/14/44	Brooklyn, N. Y.
9516		Haru Hazel		"	F	4/28/95	M	A	3829310	"	"	" "	" "	11/1/44	New York, N. Y.
9517		Nobuyuki Albert		"	M	6/11/23	S	A	3316924	"	"	" "	JnFam	8/14/44	Brooklyn, N. Y.
9518		Mieko Katherine		"	F	3/12/25	S	A	3316458	"	"	" "	"	"	New York, N. Y.
9519		Kazuko Dorothy		"	F	3/27/28	S	C	---	"	"	" "	"	11/1/44	" "
9520		Yasuko Gladys		"	F	4/29/29	S	C	---	"	"	" "	"	"	" "
9521	SUGENO	Sankichi		17506	M	4/23/92	M	A	4332515	PuAC	8/18/42	Seattle, Wash.	Term with Grant	7/12/45	Philadelphia, Penn.
9522		Toyo		"	F	10/20/03	M	A	3728191	"	"	" "	" " "	"	" "
9523		Eiji Frank		"	M	2/15/24	S	C	---	"	"	" "	Ind-Empl.	6/24/43	Cincinnati, Ohio
9524		Hideo Henry		"	M	6/22/26	S	C	---	"	"	" "	" "	12/1/44	Detoit, Mich.
9525		Toshiko Florence		"	F	1/2/30	S	C	---	"	"	" "	Term with Grant	7/12/45	Philadelphia, Penn.
9526	SUGIHARA	Shiro		11782	M	4/1/85	S	A	2734358	PuAC	8/16/42	Seattle, Wash.	Term with Grant	10/7/45	Ogden, Utah.
9527	SUGIHARA	Tetsuo George		12114	M	10/21/13	M	C	---	PuAC	9/1/42	Puyallup, Wash.	Ind-Empl.	5/3/43	Ogden, Utah
9528		Sayo Margaret		"	F	1/9/19	M	C	---	"	"	" "	" "	"	" "
9529		Gerry Allen		"	M	4/21/39	S	C	---	"	"	" "	JnFam	"	" "
9530		Victor George		"	M	4/16/42	S	C	---	"	"	" "	"	"	" "
9531	SUGIHARA	Utaro		11700	M	10/26/74	M	A	1794431	PuAC	9/3/42	Puyallup, Wash.	Ind-Empl.	5/5/44	Ogden, Utah
9532		Masu		"	F	10/10/87	M	A	1794430	"	"	" "	" "	12/10/43	Salt Lake, Utah
9533		Chiriko Ruth		"	F	5/7/18	S	C	---	"	"	" "	" "	6/21/43	Twin Falls, Idaho
9534		Hiroshi Harry		"	M	4/8/22	S	C	---	"	"	" "	" "	7/14/43	Ogden, Utah
9535		Masako Martha		"	F	6/13/24	S	C	---	"	"	" "	" "	12/20/43	Salt Lake, Utah
9536		Yoshiko Frances		"	F	12/24/26	S	C	---	"	"	" ""	" "	12/10/43	" " "
9537	SUGII	Masaru Ed		16878	M	7/10/88	D	A	4171321	PuAC	9/5/42	Tacoma, Wash.	D	8-8-45	
9538	SUGIKAWA	Tatsuhei		15231	M	4/11/81	M	A	1494208	PrAC	9/8/42	Portland, Ore.	Term with Grant	7/7/45	Spokane, Wash.
9539		Toyo		"	F	12/4/89	M	A	3173698	"	"	" "	" " "	8/16/45	" "
9540		Fumiko		"	F	12/3/23	S	C	---	"	"	" "	" " "	5/25/45	Salt Lake, Utah
9541		Yoshio		"	F	5/31/26	S	C	---	"	"	" "	" " "	8/16/45	Spokane, Wash.
9542	SUGIMOTO	Hojun Norio (Rev)		15122	M	9/4/90	W	A	4613445	PrAC	9/9/42	Portland, Ore.	Term with Grant	9/28/45	Portland, Ore.
9543	SUGIMOTO	Yasuo Frank		16044	M	8/28/38	W	A	2972257	PrAC	9/10/45	Portland, Ore.	Term with Grant	8/23/45	Chicago, Ill.
9544		Mitsuko Miki		"	F	6/20/20	S	C	---	"	"	" "	" " "	4/6/45	" "
9545		Sachi		"	F	2/12/28	S	C	---	"	"	" "	" " "	8/23/45	" "
9546		Masako Martha		"	F	1/24/30	S	C	---	"	"	" "	" " "	"	" "
9547	SUGIMURA	Mankichi		15163	M	1/2/79	M	A	1749013	P-Santa Fe	4/22/44	Portland, Ore.	Term with Grant	6/27/45	Anderson Dam, Idaho
9548		Kina		"	F	5/5/93	M	A	1880377	PrAC	9/10/44	" "	" " "	8/21/45	Portland, Ore.
9549	SUGIMURA	Jitsuto James		15163	M	8/15/15	M	C	---	PrAC	9/10/44	Portland, Ore.	Ind-Empl.	11/25/44	Anderson Dam, Idaho
9550		Yoneko		"	F	3/18/20	M	C	---	"	"	" "	Term with Grant	8/21/45	Portland, Ore.
9551		Minoru Gene		"	M	3/18/42	S	C	---	"	"	" "	" " "	"	" "
9552		Takashi Francis		"	M	4/22/44	S	C	---	B	4/22/44		" " "	"	" "

NO.	NAME	OTHER NAMES	FAMILY NUMBER	SEX	DATE OF BIRTH	M.S.	CIT.	ALIEN REGIS. NO.	TYPE OF ORIGINAL ENTRY	DATE OF ORIGINAL ENTRY	PRE-EVACUATION ADDRESS	TYPE OF FINAL DEPARTURE	DATE OF FINAL DEPARTURE	DESTINATION OF FINAL DEPARTURE
9553	SUGINO Frank Shigekazu		17410	M	5/22/22	S	C	--	PuAC	8/17/42	Seattle, Wash.	Ind-Educ	9/24/42	Salt Lake City, Utah
9554	Kizo		"	M	7/25/87	M	A	2398225	"	"	" "	Ind-Empl	10/23/43	" " " "
9555	Mitsue Jean		"	F	5/10/95	M	A	2392508	"	"	" "	" "	8/26/43	" " " "
9556	Sachiko Sally		"	F	3/6/21	S	C	--	"	"	" "	" "	2/25/43	" " " "
9557	Mitzi Michiko		"	F	3/11/24	S	C	--	"	"	" "	Ind-JnFam	10/13/43	" " " "
9558	Nobuko Elizabeth		"	F	4/11/26	S	C	--	"	"	" "	Ind-Empl	9/23/43	" " " "
9559	Kazutaka Bobby		"	M	7/12/30	S	C	--	"	"	" "	Ind-JnFam	10/13/43	" " " "
9560	SUGIOKA Yayoji		11696	M	8/5/75	M	A	3087536	PuAC	8/21/42	Puyallup, Wash.	Term with Grant	10/16/45	Seattle, Wash.
9561	Hatsuno		"	F	2/8/86	M	A	2847693	"	"	" "	" " "	"	" "
9562	Kiyoko		"	F	1/10/09	S	C	--	-I-Steillacoom,Wn.	1/20/44	" "	Ind-Empl	3/10/44	Kansas City, Mo.
9563	Raiji Ray		"	M	6/12/11	S	C	--	PuAC	8/21/42	" "	" "	3/29/44	Caldwell, Idaho
9564	Mary		"	F	4/6/21	S	C	--	"	"	" "	Term with Grant	10/16/45	Seattle, Wash.
9565	SUGITACHI Masami Sam		17444	M	2/9/21	S	C	--	PuAC	8/17/42	Seattle, Wash.	Ind-Empl	10/22/43	Salt Lake City, Utah
9566	Shozo		"	M	2/5/93	M	A	2492447	PuAC	"	" "	Term with Grant	8/21/45	Seattle, Wash.
9567	Yoso		"	F	2/26/01	M	A	2492246	"	"	" "	" " "	"	" "
9568	Fumiko		"	F	3/16/31	S	C	--	"	"	" "	" " "	"	" "
9569	SUGIURA Joe Tadashi		10929	M	7/1/87	M	A	2922558	PuAC	8/20/42	Seattle, Wash.	Term with Grant	3/14/45	Anderson Dam, Idaho
9570	Eva May		50031	F	3/18/99	M	C	--	"	"	" "	Ind-Empl	6/21/43	Seattle, Wash.
9571	Sessue James		"	M	2/27/24	S	C	--	"	9/14/42	" "	Ind-AF	5/12/43	Ft. Douglas, Utah
9572	Grace Mary		29600	F	10/15/27	S	C	--	"	8/20/42	" "	Ind-JnFam	6/21/42	Seattle, Wash.
9573	Hugh Dubbsie		16668	M	4/26/31	S	C	--	"	"	" "	" "	"	" "
9574	SUGIWAKA Shigezo		16895	M	4/20/91	M	A	4140144	PuAC	8/16/42	National, Wash.	T-S	9/25/43	Tule Lake, Calif.
9575	SUGIYAMA Masashi		16891	M	7/22/87	S	A	4994774	PuAC	8/21/42	National, Wash.	Term with Grant	10/15/45	Sugar City, Idaho
9576	SUGIYAMA Sansaku		17543	M	1/30/11	M	A	2285849	PuAC	8/20/42	Seattle, Wash.	Term with Grant	4/14/45	Salt Lake City, Utah
9577	Teiko		"	F	5/5/17	M	C	--	"	"	" "	" " "	"	" " " "
9578	Carole Masaye		"	F	8/2/43	S	C	--	B	8/2/43		" " "	"	" " " "
9579	SUGIYAMA Sanshichi		10767	M	5/15/83	S	A	3002759	PuAC	9/3/42	Seattle, Wash.	Term with Grant	10/11/45	Seattle, Wash.
9580	SUGURO Mine		15253	F	3/7/84	W	A	3507631	PrAC	9/7/42	Portland, Ore.	Term with Grant	10/20/45	Portland, Ore.
9581	SUGURO Takeshi		11336	M	1/3/22	S	C	--	PuAC	9/1/42	Seattle, Wash.	Ind-AF	8/4/44	Ft. Douglas, Utah
9582	Hamako Dorothy		"	F	5/24/23	S	C	--	"	"	" "	Ind-Empl	9/1/43	Chicago, Ill.
9583	Beth Harue		"	F	4/7/24	S	C	--	"	"	" "	" "	2/19/43	Emmett, Idaho
9584	Jane Sadako		"	F	5/23/25	S	C	--	"	"	" "	Term with Grant	1/26/45	Chicago, Ill.
9585	SUHARA Momi		11943	F	4/25/92	W	A	2681361	PuAC	8/22/42	Seattle, Wash.	Term with Grant	3/24/45	Seattle, Wash.
9586	Michiko		"	F	11/15/13	S	C	--	"	"	" "	" " "	"	" "
9587	Kenji		"	M	4/12/22	S	C	--	"	"	" "	Ind-AF	12/11/44	Ft. Douglas, Utah
9588	Fujio		"	M	4/17/29	S	C	--	"	"	" "	Term with Grant	3/24/45	Seattle, Wash.
9589	SUKO Shoji Masaji		11961	M	3/31/13	M	C	--	PuAC	8/22/42	Seattle, Wash.	Ind-Penal	9/30/44	Boise, Idaho
9590	Amy Emiko		"	F	10/7/18	M	C	--	"	"	" "	Term with Grant	9/3/45	Port Blakely, Wash.
9591	Mildred Midori		"	F	1/29/43	S	C	--	B	1/29/43		" " "	"	" " "
9592	Margery Yasuyo		"	F	8/1/44	S	C	--	B	8/1/44		" " "	"	" " "
9593	SUMI Takuzo		12010	M	7/3/88	M	A	3713299	PuAC	8/22/42	Seattle, Wash.	Term with Grant	5/2/45	Seattle, Wash.
9594	Taka		"	F	12/5/89	M	A	2398230	"	"	" "	" " "	"	" "
9595	Tadashi		"	M	11/11/20	S	C	--	"	"	" "	" " "	2/28/45	Chicago, Ill.
9596	SUMI Toyo		16619	M	1/3/91	S	A	2778227	PuAC	8/16/42	Seattle, Wash.	Term with Grant	9/5/45	Burley, Idaho
9597	SUMI George Gunji		763	M	7/24/18	S	C	--	T-Manz	1/21/43	Los Angeles, Calif.	T-S	5/4/44	Tule Lake, Calif.
9598	SUMIDA Shinjiro		16997	M	4/15/83	W	A	2971663	T-Tule	9/25/43	Seattle, Wash.	Term with Grant	9/18/45	Seattle, Wash.
9599	Yasue		"	F	1/2/20	S	C	--	"	"	" "	Ind-Empl	12/29/43	Chicago, Ill.
9600	SUMIDA Tohei		15242	M	5/18/88	W	A	1590112	PrAC	9/11/42	Portland, Ore.	Term with Grant	8/16/45	Spokane, Wash.
9601	SUMIDA Tokitaro		15136	M	6/6/74	W	A	3988172	PrAC	9/10/42	Portland, Ore.	D	11/17/43	

701

NO.	NAME	OTHER NAMES	FAMILY NUMBER	SEX	DATE OF BIRTH	M.S.	CIT.	ALIEN REGIS. NO.	TYPE OF ORIGINAL ENTRY	DATE OF ORIGINAL ENTRY	PRE-EVACUATION ADDRESS	TYPE OF FINAL DEPARTURE	DATE OF FINAL DEPARTURE	DESTINATION OF FINAL DEPARTURE
9602	SUMIDA	Jiro	15173	M	10/1/03	M	A	1712130	PrAC	9/10/42	Portland, Ore.	Term with Grant	8/24/45	Brigham City, Utah
9603		Kumiko Rose	"	F	11/3/15	M	A	1709950	"	"	" "	" " "	"	" " "
9604		Chiyo Nancy	"	F	10/28/41	S	C	---	"	"	" "	" " "	"	" " "
9605		Himeko Jane	"	F	4/28/44	S	C	---	B	4/28/44		" " "	"	" " "
9606	SUMIDA	Tsuchino	15038	F	1/2/88	W	A	2740852	PrAC	9/11/42	Portland, Ore.	Term with Grant	2/28/45	Minneapolis, Minn.
9607		Hiroshi	"	M	6/25/15	S	C	---	"	"	" "	Ind-AF	5/6/43	Ft. Douglas, Utah
9608		Yoshiko Frances	"	F	7/31/39	S	C	---	"	"	" "	Term without Grant	1/1/45	Minneapolis, Minn.
9609		Hiromu Richard	"	M	9/1/40	S	C	---	"	"	" "	" " "	"	" "
9610		Katsuichi George	"	M	12/5/10	M	C	---	"	"	" "	Ind-Empl.	9/20/44	Anderson Dam, Idaho
9611		Misao	"	F	5/12/14	M	C	---	"	"	" "	Term without Grant	1/1/45	Minneapolis, Minn.
9612	SUMIDA	Yoshio James	15321	M	8/10/97	M	A	5681502	PrAC	9/10/42	Portland, Ore.	Term with Grant	10/12/45	Portland, Ore.
9613		Shizuyo	"	F	5/1/97	M	A	5681503	"	"	" "	" " "	"	" "
9614		Kato	"	F	3/17/75	W	A	5753244	"	"	" "	D	12-4-44	
9615		Tomoko Ellen	"	F	8/1/41	S	C	---	"	"	" "	Term with Grant	10/12/45	Portland, Ore.
9616		Takashi Ben	"	M	8/31/25	S	C	---	"	"	" "	Ind-Empl.	8/2/43	Payette, Idaho
9617		Tomio Paul	"	M	5/20/27	S	C	---	"	"	" "	" "	9/3/43	" "
9618		Masao Alex	"	M	5/9/31	S	C	---	"	"	" "	" "	8/10/44	" "
9619	SUMIMOTO	Shinkichi	11523	M	9/17/83	M	A	2679545	PuAC	8/22/42	Seattle, Wash.	Term with Grant	9/25/45	Seattle, Wash.
9620		Shizuyo	"	F	4/8/86	M	A	2736360	"	"	" "	" " "	"	" "
9621	SUMINO	Kazuo	15099	M	7/1/95	W	A	2782492	PrAC	9/8/42	Portland, Ore.	Term with Grant	9/11/45	Portland, Ore.
9622		Tsuyako	"	F	9/14/00	M	A	2910151	"	"	" "	D	8-21-43	
9623		Shigeo Roy	"	M	10/23/30	S	C	---	"	"	" "	Term with Grant	9/11/45	Portland, Ore.
9624		Yoshio George	"	M	4/28/33	S	C	---	"	"	" "	" " "	"	" "
9625	SUMIOKA	Sakichi	11398	M	12/12/71	W	A	2271182	PuAC	9/2/42	Seattle, Wash.	Term with Grant	9/29/45	Seattle, Wash.
9626	SUMIOKA	Sakari Sam	11267	M	1/30/00	D	A	2976174	PuAC	8/30/42	Seattle, Wash.	Term with Grant	9/24/45	Denver, Colo.
9627		Hatsutaro	"	M	8/25/65	W	A	2392604	"	"	" "	" " "	10/8/45	Seattle, Wash.
9628		Reiko Jean	"	F	9/23/31	S	C	---	"	"	" "	" " "	9/24/45	Denver, Colo.
9629		Aiko Jane	"	F	9/23/31	S	C	---	"	"	" "	" " "	"	" "
9630	SUMITA	Umanosuke	17070	M	7/2/85	M	A	3620066	T-Tule	9/27/43	Kent, Wash.	Term with Grant	9/25/45	Seattle, Wash.
9631		Yoshiko	"	F	4/18/00	M	A	3620065	"	"	" "	" " "	"	" "
9632		Hisako	"	F	3/24/23	S	C	---	"	"	" "	" " "	"	" "
9633		Masaharu	"	M	2/18/26	S	C	---	"	"	" "	Ind-AF	8/3/44	Ft. Douglas, Utah
9634	SUMITANI	Keizo	26845	M	8/20/06	M	A	1124964	PuAC	8/10/42	Eatonville, Wash.	Term with Grant	9/18/45	Olympia, Wash.
9635	SUMIYOSHI	Katsuji	25876	M	9/22/02	S	A	3633152	T-Tule	2/7/45	Redondo, Calif.	Term with Grant	3/14/45	Chicago, Ill.
9636	SUNADA	Harunosuke	16407	M	4/10/85	M	A	4015683	PuAC	8/16/42	Warrenton, Ore.	Ind-Empl.	7/25/44	Mesa, Idaho
9637	SUNADA	Yone	11722	F	11/29/00	M	A	3620607	PuAC	9/4/42	Seattle, Wash.	Ind-Empl.	10/9/43	Salt Lake City, Utah
9638		Ayako	"	F	12/6/20	S	C	---	"	8/20/42	" "	" "	5/8/43	" " " "
9639		Kazuna Frank	"	M	7/14/22	S	C	---	"	"	" "	" "	5/8/42	Caldwell, Idaho
9640	SUNAMOTO	Yozo	15613	M	12/18/85	M	A	3560224	PrAC	9/7/42	Hillsboro, Ore.	Term with Grant	6/13/45	Ontario, Ore.
9641		Sen	"	F	6/3/94	M	A	3560225	"	"	" "	" " "	"	" "
9642		Satoru Tony	"	M	7/10/15	S	C	---	"	"	" "	Ind-AF	5/6/43	Ft. Douglas, Utah
9643		Michiko	"	F	2/11/18	S	C	---	"	"	" "	Term with Grant	6/13/45	Ontario, Ore.
9644	SUNATA	Masae	16412	F	5/29/01	W	A	4780498	PrAC	9/10/42	Astoria, Ore.	Term with Grant	8/13/45	Salt Lake City, Utah
9645		Yoshiko Frances	"	F	7/2/28	S	C	---	"	"	Portland, Ore.	" " "	5/6/45	" " " "
9646		Teruko Catherine	"	F	8/8/29	S	C	---	"	"	Astoria, Ore.	" " "	8/13/45	" " " "
9647		Torako Toby	"	F	5/26/32	S	C	---	"	"	" "	" " "	"	" " " "
9648		Hideo George	"	M	12/19/34	S	C	---	"	"	" "	" " "	"	" " " "
9649		Toshiko Jean	"	F	7/26/24	S	C	---	"	"	" "	Ind-Empl.	8/17/43	" " " "
9650		Fumiko Joan	"	F	7/26/24	S	C	---	"	"	" "	" "	2/1/44	Pocatello, Idaho
9651	SUNOHARA	Chiuichi	12039	M	12/14/87	M	A	1890596	PuAC	8/19/42	Seattle, Wash.	Term with Grant	10/10/45	Seattle, Wash.
9652		Isami	"	F	8/14/96	M	A	3900011	"	"	" "	" " "	"	" "
9653		Tadao Tom	"	M	10/28/22	S	C	---	"	"	" "	" " "	4/26/45	Philadelphia, Penn.

7°71

NO.	NAME	OTHER NAMES	FAMILY NUMBER	SEX	DATE OF BIRTH	M.S.	CIT.	ALIEN REGIS. NO.	TYPE OF ORIGINAL ENTRY	DATE OF ORIGINAL ENTRY	PRE-EVACUATION ADDRESS	TYPE OF FINAL DEPARTURE	DATE OF FINAL DEPARTURE	DESTINATION OF FINAL DEPARTURE
9654	SUNOHARA Saburo		43000	M	3/1/86	M	A	2661752	P-Santa Fe	4/2/44	Seattle, Wash.	Term with Grant	10/4/45	Seattle, Wash.
9655	Hiro		"	F	3/15/93	M	A	2452696	PuAC	9/4/42	"	" " "	"	" "
9656	SUSUMI Itaro		11587	M	6/21/75	M	A	2736368	PuAC	9/2/42	Seattle, Wash.	Term with Grant	8/30/45	Renton, Wash.
9657	Yuki		"	F	2/4/94	M	A	2565305	"	"	" "	" " "	"	" "
9658	Lillian		"	F	11/18/29	S	C	--	"	"	" "	" " "	"	" "
9659	Sakaeru		"	F	10/16/32	S	C	--	"	"	" "	" " "	"	" "
9660	Asahi Arthur		"	M	9/26/23	S	C	--	"	9/5/42	" "	Ind-AF	4/30/43	Ft. Douglas, Utah
9661	SUTO Fred Mumeo		11138	M	6/23/84	M	A	3794586	PuAC	8/18/42	Seattle, Wash.	Term with Grant	4/20/45	Seattle, Wash.
9662	Yoshino		"	F	10/9/91	M	A	1076437	"	"	" "	" " "	5/9/45	" "
9663	Johnny Munetsugu		"	M	8/16/25	S	C	--	"	"	" "	" " "	4/20/45	" "
9664	Yoshiko Bessie		"	F	7/9/14	S	C	--	"	"	" "	Ind-Empl	6/17/43	Denver, Colo.
9665	Miyoko Dorothy		"	F	1/2/19	S	C	--	"	"	" "	" "	2/23/44	Minneapolis, Minn.
9666	Fred Koichi		"	M	4/23/21	S	C	--	"	"	" "	" "	6/22/44	Chicago, Ill.
9667	SUYAMA Kumataro		19517	M	10/14/81	W	A	3301515	T-Tule	9/27/43	Tacoma, Wash.	Term with Grant	9/15/45	Kansas City, Mo.
9668	Nobuye		"	F	8/3/26	S	C	--	"	"	" "	" " "	8/20/45	" " "
9669	Minoru		"	M	10/18/28	S	C	--	"	"	" "	" " "	9/15/45	" " "
9670	SUYAMA Shosaku		11549	M	6/18/89	M	A	2976178	PuAC	8/22/42	Seattle, Wash.	Term with Grant	5/22/45	Nampa, Idaho
9671	Saku		"	F	1/23/97	M	A	2976345	"	"	" "	" " "	"	" "
9672	Kazuo		"	M	6/8/28	S	C	--	"	"	" "	" " "	5/17/45	" "
9673	Minoru		"	M	9/14/21	S	C	--	"	"	" "	Ind-Empl	1/10/44	Chicago, Ill.
9674	Noboru		"	M	6/14/23	S	C	--	"	"	" "	" "	4/29/44	Moses Lake, Wash.
9675	SUYAMA Takaichi		10778	M	8/17/03	W	A	2485913	PuAC	9/3/42	Seattle, Wash.	Term with Grant	5/30/45	Emmett, Idaho
9676	kaoru Howard		"	M	11/10/32	S	C	--	"	"	" "	" " "	9/18/45	" "
9677	Emiko Ruby		"	F	9/2/37	S	C	--	"	"	" "	" " "	9/19/45	" "
9678	Tomiko Dorothy		"	F	4/9/43	S	C	--	B	4/9/43	" "	" " "	9/18/45	" "
9679	Chieko Mary		"	F	9/9/13	M	C	--	PuAC	9/3/42	Seattle, Wash.	D	3/31/44	
9680	SUYAMA Shoichi		11637	M	3/21/17	M	C	--	PuAC	8/30/42	Seattle, Wash.	Ind-Empl	4/21/44	Twin Falls, Idaho
9681	Tomiko Aleen		"	F	12/12/22	M	C	--	"	"	" "	" "	"	" " "
9682	Yosuke George		"	M	2/22/42	S	C	--	"	"	" "	" Im Form	"	" " "
9683	SUYAMA Tamio		10910	M	6/14/22	S	C	--	PuAC	9/4/42	Seattle, Wash.	Ind-AF	4/30/43	Ft. Douglas, Utah
9684	SUYEMATSU Yasuji		030	M	10/15/85	M	A	2531647	T-Manz	2/26/43	Winslow, Wash.	Term with Grant	8/29/45	Bainbridge, Wash.
9685	Hitsuyo		"	F	8/28/97	M	A	2531651	"	"	" "	" " "	"	" "
9686	Kimiko		"	F	4/21/20	S	C	--	"	"	" "	Ind-Empl	4/7/43	Caldwell, Idaho
9687	Akio		"	M	10/30/21	S	C	--	"	"	" "	" "	3/21/44	Payette, Idaho
9688	Isamu		"	M	8/22/23	S	C	--	"	"	" "	" "	3/9/44	Weiser, Idaho
9689	Toshio		"	M	9/12/25	S	C	--	"	"	" "	" "	6/27/44	Payette, Idaho
9690	Yoshimitsu		"	M	5/30/27	S	C	--	"	"	" "	Term with Grant	5/23/45	Jamieson, Ore.
9691	Eiko		"	F	3/20/29	S	C	--	"	"	" "	" " "	8/29/45	Bainbridge, Wash.
9692	SUYETANI Charlotte Shigeko		10967	F	11/11/21	M	C	--	VE	5/14/43	Seattle, Wash.	Term with Grant	4/17/45	Chicago, Ill.
9693	Akie Joyce		"	F	7/5/43	S	C	--	B	7/5/43		" " "	"	" "
9694	SUYETANI Fumi Margaret		11467	F	1/1/10	M	C	--	T-Gila	7/30/43	Seattle, Wash.	Term with Grant	10/20/45	Seattle, Wash.
9695	Isamu Donald		"	M	4/26/30	S	C	--	"	"	" "	" " "	9/26/45	" "
9696	Mae Fujiko		"	F	3/16/32	S	C	--	"	"	" "	" " "	10/20/45	" "
9697	SUZAKA Misue		11255	M	1/14/89	M	A	2489050	PuAC	9/5/42	Seattle, Wash.	Term with Grant	8/23/45	Salt Lake City, Utah
9698	Fusa		"	F	8/1/90	M	A	3493891	"	"	" "	" " "	"	" " "
9699	SUZAKA Frank Hiroshi		11255	M	2/20/22	M	C	--	PuAC	9/14/42	Seattle, Wash.	Ind-Empl	7/13/44	Jerome, Idaho
9700	Toshiko	(Nee KAGA)	15614	F	7/1/22	M	C	--	PrAC	9/7/42	Hillsboro, Ore.	Term with Grant	8/1/45	Salt Lake City, Utah

201

NO.	NAME		OTHER NAMES	FAMILY NUMBER	SEX	DATE OF BIRTH	M.S.	CIT.	ALIEN REGIS. NO.	TYPE OF ORIGINAL ENTRY	DATE OF ORIGINAL ENTRY	PRE-EVACUATION ADDRESS	TYPE OF FINAL DEPARTURE	DATE OF FINAL DEPARTURE	DESTINATION OF FINAL DEPARTURE
9701	SUZUKI	Hisako		17493	F	8/19/06	W	C	--	PuAC	8/18/42	Seattle, Wash.	Term with Grant	6/23/45	Seattle, Wash.
9702		Lillian Hisami		"	F	11/26/34	S	C	--	"	"	" "	" " "	"	" "
----	SUZUKI	Fumiko	(See IMAYANAGITA)												
----		Hiroshi	" "												
----		Tomiko	" "												
----		Sueko	" "												
----		Yutaka Jimmy	" "												
----		Tadashi Jerry	" "												
9703	SUZUKI	Masao		15478	M	5/31/14	M	C	--	PrAC	9/10/42	Gresham, Ore.	Term with Grant	3/3/45	Payette, Idaho
9704		Yoneko		"	F	2/17/19	M	C	--	"	"	" "	" " "	3/10/45	" "
9705		Masako		"	F	8/9/40	S	C	--	"	"	" "	" " "	"	" "
9706		Alice Miyoko		"	F	5/18/42	S	C	--	"	"	" "	" " "	"	" "
9707	SUZUKI	Kichiro		19627	M	2/2/86	M	A	2589229	P-Santa Fe	12/6/43	Ketchikan, Alaska	Ind-Empl	3/24/44	Milwaukee, Wis.
9708		Tsuya		"	F	11/3/94	M	A	2947708	PuAC	8/31/42	" "	" "	"	" "
9709		Edith Fuki		"	F	1/4/14	S	C	--	"	"	" "	" "	1/31/44	Chicago, Ill.
9710		Howard Kazuro		"	M	4/3/26	S	C	--	"	"	" "	" "	12/28/43	Lenox, Mass.
9711	SUZUKI	Masamichi		6516	M	10/13/13	S	C	--	T-Tule	11/12/43	Sacramento, Calif.	Ind-Empl	12/16/43	Detroit, Mich.
9712	SUZUKI	Mitsuo Paul		10955	M	1/10/04	M	A	2565302	PuAC	9/5/42	Seattle, Wash.	Ind-Empl	8/30/43	Spokane, Wash.
9713		Nobuko		"	F	11/25/09	M	C	--	"	9/2/42	" "	Ind-JnFam	"	" "
9714		Yoshio Paul		"	M	7/24/37	S	C	--	"	"	" "	" "	"	" "
9715		Nobuo Robert		"	M	6/15/41	S	C	--	"	"	" "	" "	"	" "
9716	SUZUKI	Kango		10838	M	3/10/89	M	A	1592407	PuAC	8/18/42	Seattle, Wash.	T-Rohw	9/6/43	Rohwer, Ark.
9717	SUZUKI	Roy Toshiyuki		11766	M	5/9/86	M	A	2736359	PuAC	8/21/42	Seattle, Wash.	T-S	5/4/44	Tule Lake, Calif.
9718		Haru		"	F	6/3/92	M	A	2865614	"	"	" "	"	"	" " "
9719		Warren Koichi		"	M	2/27/21	M	C	--	"	"	" "	"	"	" " "
9720		Kiyoko	(Nee TESHIMA)	"	F	1/17/20	M	C	--	"	"	" "	"	"	" " "
9721		Lillian Toyoko		"	F	6/5/23	S	C	--	"	"	" "	"	"	" " "
9722	SUZUKI	Paul Shintaro		11332	M	11/23/89	M	A	2455110	PuAC	9/2/42	Seattle, Wash.	Ind-Empl	11/25/43	Champaign, Ill.
9723		Ayako		"	F	10/9/00	M	A	2488916	"	"	" "	Ind-JnFam	"	" "
9724		Henry Eiichi		"	M	8/29/22	S	C	--	"	"	" "	Ind-AF	11/25/42	Camp Savage, Minn.
9725		Hanako Agnes		"	F	3/7/26	S	C	--	"	"	" "	Ind-JnFam	11/25/43	Champaign, Ill.
9726		Emiko Lucy		"	F	2/18/36	S	C	--	"	"	" "	" "	"	" "
9727		Aiko Georgia		"	F	2/14/34	S	C	--	"	"	" "	" "	"	" "
9728		Chieko Magdalyn		"	F	5/26/37	S	C	--	"	"	" "	" "	"	" "
9729	SUZUKI	Yuko Joe		11231	M	12/27/80	M	A	2832392	PuAC	9/1/42	Seattle, Wash.	Term with Grant	8/27/45	Morristown, N.J.
9730		Nao		"	F	10/20/99	M	A	3024968	"	"	" "	" " "	"	" "
9731		Toyo Ann		"	F	9/9/26	S	C	--	"	"	" "	" " "	5/9/45	New York, N.Y.
9732		Sumiko Rosie		"	F	2/18/32	S	C	--	"	"	" "	" " "	8/27/45	Morristown, N.J.
9733		Tatsuko Margaret		"	F	1/12/28	S	C	--	"	"	" "	" " "	"	" "
9734		Tadasu		"	M	3/29/29	S	C	--	"	"	" "	" " "	"	" "
9735		Tomu		"	M	9/20/30	S	C	--	"	"	" "	" " "	"	" "
9736	SUZUKI	Zenjiro		5855	M	7/7/88	S	A	2641263	Seas (ScAC)	12/9/42	Walnut Grove, Calif.	Term with Grant	5/1/45	Ontario, Ore.
9737	SUZUKI	Yosaku		43175	M	2/25/08	M	A	3034184	PuAC	8/20/42	Seattle, Wash.	Term with Grant	6/20/45	Seattle, Wash.
9738		Sachie	(Nee KUNIYUKI)	17567	F	6/11/19	M	C	--	"	"	" "	" " "	8/16/45	" "
9739	SUZUKI	Thomas Shigehisa		16249	M	8/22/04	S	A	2238684	PrAC	9/11/42	Keasey, Ore.	Term with Grant	9/11/45	New York, N.Y.
9740	SUZUKI	Yahachi		17454	M	11/3/89	M	A	2708139	PuAC	8/17/42	Seattle, Wash.	Term with Grant	9/18/45	Seattle, Wash.
9741		Tazu		"	F	6/19/00	M	A	2708151	"	"	" "	" " "	"	" "
9742		Chiyo Rosie		"	F	5/29/28	S	C	--	"	"	" "	" " "	6/14/45	Salt Lake City, Utah
9743		Kenji Jimmy		"	M	12/29/29	S	C	--	"	"	" "	" " "	8/27/45	" " " "
9744	SUZUKI	Kiyusaku		15322	M	12/5/88	M	A	1364001	PrAC	9/10/42	Portland, Ore.	Term with Grant	8/18/45	Brigham City, Utah
9745	SUZUKI	Kenichi		15028	M	3/12/82	M	A	2709992	PrAC	9/10/42	Portland, Ore.	Term with Grant	9/12/45	Portland, Ore.
9746		Roy Masaaki		"	M	6/7/23	S	C	--	"	"	" "	Ind-AF	5/6/43	Ft. Douglas, Utah

20L

NO.	NAME	OTHER NAMES	FAMILY NUMBER	SEX	DATE OF BIRTH	M.S.	CIT.	ALIEN REGIS. NO.	TYPE OF ORIGINAL ENTRY	DATE OF ORIGINAL ENTRY	PRE-EVACUATION ADDRESS	TYPE OF FINAL DEPARTURE	DATE OF FINAL DEPARTURE	D O D
9747	SUZUKI	Magashiro	15216	M	8/11/02	M	A	3634431	PrAC	9/8/42	Portland, Ore.	Term with Grant	5/27/45	P
9748		Noriko	"	F	5/15/12	M	A	4995810	"	"	" "	" " "	6-22/45	O
9749		Sumio Stimson	"	M	12/4/31	S	C	--	"	"	" "	" " "	"	
9750		Margaret Yoko	"	F	1/14/34	S	C	--	"	"	" "	" " "	"	
9751		Bob Hiro	"	M	6/9/36	S	C	--	"	"	" "			
9752	SUZUKI	Shinichiro	17488	M	4/25/88	M	A	2952172	Puac	8/19/42	Seattle, Wash.	D	7/5/44	
9753		Misao	"	F	7/17/97	W	A	2951999	"	"	" "	Term With Grant	9/18/45	S
9754		Masue	"	F	7/9/22	S	C	--	"	"	" "	Ind-Empl	12/16/44	C
9755		Yukio	"	M	2/12/25	S	C	--	"	"	" "	Ind-AF	4/27/44	F
9756		Kazuko	"	F	6/7/27	S	C	--	"	"	" "	Term With Grant-	9/18/45	S
9757	SUZUKI	Teiji	16038	M	8/22/99	M	A	2968946	Prac	9/8/42	Portland, Ore	Term With Grant	8/30/45	C
9758		Imayo	"	F	3/18/00	M	A	2969845	"	"	" "	" " "	"	
9759		Sadako Louise	"	F	3/24/21	S	C	--	"	"	" "	Ind-Empl	6/6/44	
9760		Toshiko	"	F	2/22/23	S	C	--	"	"	" "	" "	"	
9761		Masao David	"	M	7/8/30	S	C	--	"	"	" "	Term With Grant	8/30/45	
9762	SUZUKI	Teruhara	11448	M	5/28/86	M	A	1918436	Puac	8/3[1]-42	Seattle, Wash	Term With Grant	5/2/45	H
9763		Toyoshi	"	F	12/25/91	M	A	1918426	"	"	" "	" " "	"	
9764		Peggy Shigemi	"	F	11/21/28	S	C	--		"	" "	" " "	"	
9765		Jim Teruyuki	"	M	10/7/23	S	C	--	"	9/14/42	" "	Ind-AF	5/12/43	F
9766		Mibai Sally	"	F	4/5/26	S	C	--	"	8/31/42	" "	Ind-Empl	9/7/43	M
9767		Teruhisa Peter	"	M	11/22/28	S	C	--	"	"	" "	" "	9/13/44	A
9768	SUZUKI	Kinichi	15075	M	9/11/87	M	A	3510460	Prac	9/8/42	Portland, Ore.	Term With Grant	8/10/45	C
9769		Namiye	"	F	3/25/00	M	A	3510461	"	"	" "	" " "	"	
9770		George Masaharu	"	M	4/6/22	S	C	--	"	"	" "	Ind-Empl	3/31/43	S
9771		Joseph Kohei	"	M	2/4/36	S	C	--	"	"	2 "	Term With Grant	8/10/45	C
9772	SUZUKI	Kanjiro	19967	M	10/31/85	W	A	2681387	T-Tule	7-20-43	Seattle, Wash.	Term With Grant	2/20/45	S
9773		Yukiko	"	F	5/1/14	S	C	--	"	"	" "	Ind-Empl	12/1/43	M
9774	SUSUKI	Isaburo George	17349	M	4/15/94	W	A	2565317	Puac	8/22/42	Seattle, Wash.	Term With Grant	5/8/45	D
9775		Kimi	"	F	11/8/97	M	A	2565318	"	"	" "	D	3/27/43	
9776		Taro Roy	"	M	8/15/25	S	C	--	"	"	" "	Ind-Empl	8/30/43	D
9777	SUZUKI	Gozo	29621	M	5/28/77	M	A	3204407	Puac	8/16/42	Seattle, Wash.	Term With Grant	10/2/45	S
9778		Kiyo Kyo	"	F	5/3/79	M	A	4708530	"	"	" "	" " "	"	
9779	SUZUKI	Gengo	11291	M	6/24/90	M	A	2825519	Puac	9/5/42	Seattle, Wash.	Term With Grant	4/3/45	C
9780		Fuku	"	F	6/11/98	M	A	4430972	"	"	" "	" " "	9/15/45	
9781		Katsumi Carl	"	M	2/14/21	S	C	--	"	9/14/42	" "	Ind-Empl.	5/20/43	C
9782		Kumiko	"	F	12/1/25	S	C	--	"	9/5/42	" "	Term With Grant	9/15/45	C
9783		Fumiko Jane	"	F	12/10/26	S	C	--	"	"	" "	" " "	"	
9784	SUZUKI	Eiji	16287	M	5/12/86	M	A	4786994	T-Tule	9/30/43	Parkdale, Ore.	Term With Grant	3/29/45	P
9785		Kagi	"	F	8/3/96	M	A	4786993	"	"	" "	" " "	"	
--		Kikue (Married Tambara, Yori)												
9786		Hideo	"	M	11/30/22	S	C	--	"	"	" "	Term Without Grant	1/15/45	M
9787	SUZUMURA	Kuni	43068	F	8/14/83	W	A	2693780	Puac	8-30-42	Auburn, Wash.	Term With Grant	10/12/45	C

706

NO.	NAME	OTHER NAMES	FAMILY NUMBER	SEX	DATE OF BIRTH	M.S.	CIT.	ALIEN REGIS. NO.	TYPE OF ORIGINAL ENTRY	DATE OF ORIGINAL ENTRY	PRE-EVACUATION ADDRESS	TYPE OF FINAL DEPARTURE	DATE OF FINAL DEPARTURE	DESTINATION OF FINAL DEPARTURE
9788	TABUSA Matsuyo		17484	F	6/15/89	M	A	2709038	PuAC	8/20/42	Seattle, Wash.	Term with Grant	10/19/45	Spokane, Wash.
9789	Kichitaro John		"	M	11/12/75	M	A	2709049	"	"	" "	D	11/9/43	
9790	Haru Sara		"	F	1/23/16	S	C	--	"	"	" "	Ind-Empl	6/30/45	Chicago, Ill.
9791	Shizue Florence		"	F	7/23/14	S	C	--	"	"	" "	Term with Grant	10/19/45	Spokane, Wash.
9792	TACHIBANA Sadaji Joe		26761	M	5/16/99	M	A	5222278	PrAC	9/6/42	Portland, Ore.	Ind-Empl	5/23/44	Portland, Ore.
9793	Toki		15160	F	1/5/08	M	A	3976008	"	"	" "	" "	5/31/44	Snake River, Wash.
9794	TACHIBANA Takuta Fred		27870	M	5/8/02	S	C	--	Seas (ScAC)	12/8/42	Sacramento, Calif.	Ind-Empl	5/10/43	Ogden, Utah
9795	TACHIBANA Genki		11008	M	8/21/81	S	A	2736354	PuAC	9/5/42	Seattle, Wash.	Ind-Empl	5/8/43	Whitefish, Mont.
9796	TACHIBANA Masaichi		20145	M	2/5/92	W	A	3766309	PrAC	9/8/42	Portland, Ore.	Ind-Empl	5/9/44	Portland, Ore.
9797	TACHIYAMA Jirosuke		11852	M	1/1/78	M	A	3493861	PuAC	8/21/42	Seattle, Wash.	Term with Grant	10/16/45	Seattle, Wash.
9798	Misayo		"	F	4/10/88	M	A	2944256	"	"	" "	" " "	"	" "
9799	Takami		"	M	10/24/16	S	C	--	"	"	" "	" " "	4/11/45	Chicago, Ill.
9800	Shizuyo		"	F	7/7/23	S	C	--	"	"	" "	" " "	10/16/45	Seattle, Wash.
9801	Iwao Jack		"	M	1/16/20	S	C	--	"	"	" "	Ind-Empl	8/14/44	Boise, Idaho
9802	TADA Kinzo John		11620	M	12/23/86	M	A	2575275	PuAC	9/1/42	Seattle, Wash.	Term with Grant	8/7/45	Seattle, Wash.
9803	Takeyo		"	F	8/15/99	M	A	2944145	"	"	" "	" " "	"	" "
9804	Shigeru		"	M	4/6/28	S	C	--	"	"	" "	" " "	6/29/45	" "
9805	Kumiko Norma		"	F	12/4/29	S	C	--	"	"	" "	" " "	8/7/45	" "
9806	Masuko Carol		"	F	12/25/38	S	C	--	"	"	" "	" " "	"	" "
9807	Kazuo		"	M	8/17/23	S	C	--	"	"	" "	Ind-Educ	1/27/43	Lincoln, Neb.
9808	Yoko		"	F	1/21/25	S	C	--	"	"	" "	" "	10/6/42	Mt. Vernon, Iowa
9809	Takeshi		"	M	9/3/26	S	C	--	"	"	" "	Ind-Empl	4/13/44	Chicago, Ill.
9810	Roy Noboru		"	M	3/27/32	S	C	--	"	"	" "	D	6/21/43	
9811	TADA Roichi		10855	M	4/2/89	S	A	2829200	PuAC	8/18/42	Seattle, Wash.	Term with Grant	10/18/45	Seattle, Wash.
9812	TADA Genjiro		11479	M	1/15/78	M	A	2828311	PuAC	9/1/42	Seattle, Wash.	Term with Grant	9/14/45	Seattle, Wash.
9813	Yoshi		"	F	9/1/88	M	A	2778237	"	"	" "	" " "	9/15/45	" "
9814	Masako		"	F	1/2/20	S	C	--	"	"	" "	" " "	9/14/45	" "
9815	Yoriko		"	F	11/21/26	S	C	--	"	"	" "	" " "	4/2/45	New York, N.Y.
9816	Toshita		"	M	11/10/31	S	C	--	"	"	" "	" " "	9/15/45	Seattle, Wash.
9817	Tatsumi		"	M	11/29/23	S	C	--	"	"	" "	Ind-AF	5/6/43	Ft. Douglas, Utah
9818	Kiyoshi		"	M	9/25/13	S	C	--	"	"	" "	Ind-Empl	4/5/44	Jerome, Idaho
9819	Koji		"	M	1/1/22	S	C	--	"	"	" "	Ind-AF	4/27/44	Ft. Douglas, Utah
9820	TADA Sadahei		17750	M	6/11/88	M	A	4250178	PuAC	8/18/42	Puyallup, Wash.	Term with Grant	10/18/45	Seattle, Wash.
9821	Masako Marjorie		"	F	7/24/08	M	A	4250179	"	"	" "	" " "	"	" "
9822	Yuriko Lillian		"	F	12/8/30	S	C	--	"	"	Seattle, Wash.	" " "	"	" "
9823	Akio Harry		"	M	8/5/32	S	C	--	"	"	Puyallup, Wash.	" " "	"	" "
9824	Kiyoshi Ray		"	M	8/30/35	S	C	--	"	"	" "	" " "	"	" "
9825	Mitsuko Janet		"	F	9/11/36	S	C	--	"	"	" "	" " "	"	" "
9826	Toshio Bobby		"	M	11/12/38	S	C	--	"	"	" "	" " "	"	" "
9827	Minoru Ronald		"	M	9/15/41	S	C	--	"	"	" "	" " "	"	" "
9828	Kimiko Nancy		"	F	11/28/42	S	C	--	B	11/28/42		" " "	"	" "
9829	Richard Dick		"	M	9/27/43	S	C	--	B	9/27/43		D	9/28/43	
9830	Gerald Hiroshi		"	M	7/1/45	S	C	--	B	7/1/45		Term with Grant	10/18/45	Seattle, Wash.
9831	TADA Shinchijiro		10748	M	9/6/87	S	A	1461784	PuAC	9/5/42	Seattle, Wash.	Term with Grant	9/22/45	Seattle, Wash.
9832	TADA Tokuhiro		17433	M	12/22/80	M	A	2574493	PuAC	8/17/42	Seattle, Wash.	Term with Grant	10/22/45	Chicago, Ill.
9833	Masano		"	F	8/28/86	M	A	2944158	"	9/3/42	" "	" " "	"	" "
9834	Tomoe		"	F	6/22/20	S	C	--	"	8/17/42	" "	Ind-Empl	5/4/43	" "
9835	Sumiye		"	F	7/4/22	S	C	--	"	"	" "	" "	"	" "
9836	Momoye		"	F	6/7/24	S	C	--	"	"	" "	" "	8/30/44	Burley, Idaho
9837	Hisa		"	F	9/25/18	S	C	--	"	"	" "	Term with Grant	10/20/45	The Dalles, Ore.
9838	TADA Yoshizu		16363	M	6/3/76	M	A	2653559	T-Tule	9/27/43	The Dalles, Ore.	Term with Grant	10/20/45	The Dalles, Ore.
9839	Setsu		"	F	12/25/82	M	A	2653558	"	"	" "	" " "	"	" "
9840	TADA Asaji		16397	M	12/6/92	M	A	3397770	PrAC	9/10/42	Astoria, Ore.	T-S	9/25/43	Tule Lake, Calif.
9841	TADA Teruo Tes		34304	M	4/29/16	S	C	--	T-Colo	5/14/43	Los Angeles, Calif.	Ind-Invit	6/1/44	Detroit, Mich.
9842	TADAKUMA Akira Clifford		15079	M	12/24/07	M	C	--	T-Mt Mt	12/21/42	Portland, Ore.	Ind-Empl	11/7/44	Sidney, Neb.
9843	Mary	(Nee SHOGI)	16105	F	2/5/16	M	C	--	PrAC	9/8/42	" "	Ind-JnFam	"	" "
9844	Ichiyo Joyce		15079	F	3/23/44	S	C	--	B	3/23/44		" "	"	" "
9845	TADAMATSU Jinshiro		43093	M	5/15/81	M	A	2565146	PuAC	9/5/42	Seattle, Wash.	Term with Grant	9/11/45	Seattle, Wash.

NO.	NAME	OTHER NAMES	FAMILY NUMBER	SEX	DATE OF BIRTH	M.S.	CIT.	ALIEN REGIS. NO.	TYPE OF ORIGINAL ENTRY	DATE OF ORIGINAL ENTRY	PRE-EVACUATION ADDRESS	TYPE OF FINAL DEPARTURE	DATE OF FINAL DEPARTURE	DESTINATION OF FINAL DEPARTURE
9846	TADEMOTO Miki		20037	M	1/16/94	S	A	3716065	T-Tule	9/25/43	Snoqualmie Falls, Wash.	Term with Grant	5/16/45	Ontario, Ore.
9847	TAGAWA Takeo Eddie		11820	M	3/5/02	M	A	1866553	PuAC	8/19/42	Seattle, Wash.	Term with Grant	7/9/45	Seattle, Wash.
9849	Masako	(Nee NAGASHIMA)	"	F	8/9/11	M	C	--	"	"	" "	" " "	9/7/45	" "
9849	Teruko Marian		"	F	1/10/40	S	C	--	"	"	" "	" " "	"	" "
9850	Yasuko Dorothy		"	F	5/9/41	S	C	--	"	"	" "	" " "	"	" "
9851	Minoru Eugene		"	M	6/5/42	S	C	--	"	"	" "	" " "	"	" "
9852	Masayuki Michael		"	M	2/19/44	S	C	--	B	2/19/44		" " "	"	" "
9853	TAGAYA Saburo		11729	M	8/26/87	S	A	4108541	PuAC	8/16/42	Seattle, Wash.	Term with Grant	9/27/45	Mesa, Idaho
9854	TAGUCHI Yasusuke		91305	M	4/2/85	S	A	3894723	Seas (DE)	11/27/42	Delano, Calif.	Term with Grant	9/22/45	Fresno, Calif.
9855	TAGUCHI Suematsu		15422	M	11/1/87	M	A	5872751	PrAC	9/9/42	Portland, Ore.	Term with Grant	9/1/45	Payette, Idaho
9856	Natsuno		"	F	8/9/01	M	A	5874967	"	"	" "	" " "	"	" "
9857	TAGUCHI Matsuye		17401	F	1/2/90	W	A	3210749	T-Tule	11/7/42	Seattle, Wash.	Ind-Empl	8/30/43	Rochester, Minn.
9858	Reiko		"	F	12/17/26	S	C	--	PuAC	8/17/42	" "	" "	2/10/43	" "
9859	Susumu		"	M	7/12/20	S	C	--	"	"	" "	" "	4/22/43	Chicago, Ill.
9860	Takeshi		"	M	3/27/24	S	C	--	"	"	" "	" "	8/30/43	Rochester, Minn.
9861	Isamu Sam		33040	M	1/22/18	S	C	--	"	"	Juneau, Alaska	" "	2/8/43	" "
9862	TAGUCHI Isoji		26753	M	5/15/79	S	A	4978139	PrAC	9/9/42	Portland, Ore.	Term with Grant	9/15/45	Portland, Ore.
9863	TAHARA Harukichi		11436	M	5/1/85	M	A	3119974	PuAC	9/4/42	Seattle, Wash.	Term with Grant	4/26/45	Chicago, Ill.
9864	Masaye		"	F	9/20/95	M	A	2968563	"	"	" "	" " "	"	" "
9865	Miyeko Dorothy		"	F	10/16/29	S	C	--	"	"	" "	" " "	"	" "
9866	Harutoshi William		"	M	3/12/19	S	C	--	"	9/14/42	" "	Ind-AF	5/12/43	Ft. Douglas, Utah
9867	Haru Mary		"	F	5/28/17	S	C	--	"	9/4/42	" "	Ind-Empl	11/17/44	Geneva, N.Y.
9868	Sonoko Ruth		"	F	4/12/23	S	C	--	"	"	" "	Ind-Educ	9/8/43	" "
9869	Tatsuji Dante		"	M	1/1/26	S	C	--	"	"	" "	" "	9/15/43	Plymouth, N.H.
9870	TAHARA Yokichi		16024	M	1/16/83	M	A	2238651	PrAC	9/9/42	Portland, Ore.	Term with Grant	10/14/45	Portland, Ore.
9871	Haruno		"	F	2/3/89	M	A	2238686	"	"	" "	" " "	"	" "
9872	Toshiko		"	F	11/24/19	S	C	--	"	"	" "	" " "	"	" "
9873	Fumiko		"	F	4/15/24	S	C	--	"	"	" "	" " "	8/27/45	Hartford, Conn.
9874	Sachiko		"	F	6/23/25	S	C	--	"	"	" "	" " "	"	Portland, Ore.
9875	Yoshio		"	M	9/14/21	S	C	--	"	"	" "	Ind-Empl	5/15/44	Twin Falls, Idaho
9876	TAI Kichio		11658	M	4/15/80	M	A	2452488	PuAC	8/30/42	Seattle, Wash.	Term with Grant	8/31/45	Spokane, Wash.
9877	Hisano		"	F	12/1/88	M	A	2452489	"	"	" "	" " "	"	" "
9878	Yoshio Henry		"	M	5/4/26	S	C	--	"	"	" "	" " "	6/25/45	" "
9879	Sumio		"	M	6/13/15	S	C	--	"	"	" "	Ind-Empl	5/10/43	" "
9880	TAI Minoru		11657	M	9/13/11	M	C	--	PuAC	8/10/42	Seattle, Wash.	Ind-Empl	7/14/43	Spokane, Wash.
9881	Tomiko		"	F	11/17/14	M	C	--	"	"	" "	" "	"	" "
9882	TAIRA Chosuke		11890	M	8/14/81	S	A	3254466	PuAC	8/16/42	Seattle, Wash.	Term with Grant	6/11/45	Emmett, Idaho
9883	TAJIMA Hanako		11911	F	9/18/17	M	C	--	PuAC	9/3/42	Seattle, Wash.	Term with Grant	2/21/45	Milton, Mass.
9884	Sumiye Evalyne		"	F	6/25/40	S	C	--	"	"	" "	" " "	"	" "
9885	George Wayne		"	M	8/23/41	S	C	--	"	"	" "	" " "	"	" "
9886	George Seikichi		"	M	7/21/11	M	C	--	"	"	" "	Ind-Invit	6/17/44	New York, N.Y.
9887	TAJIMA Tatsuo Thomas		11910	M	1/17/16	S	C	--	PuAC	8/10/42	Seattle, Wash.	Ind-Empl	2/25/44	Boston, Mass.
9888	TAJIMA Shigejiro		15372	M	1/30/75	S	A	1922960	PrAC	9/7/42	Gresham, Ore.	Term with Grant	10/22/45	Portland, Ore.
9889	TAJIMA Miyo Ruth		17583	F	3/4/22	S	C	--	PuAC	8/10/42	Seattle, Wash.	Ind-Empl	1/15/43	Twin Falls, Idaho

NO.	NAME	OTHER NAMES	FAMILY NUMBER	SEX	DATE OF BIRTH	M.S.	CIT.	ALIEN REGIS. NO.	TYPE OF ORIGINAL ENTRY	DATE OF ORIGINAL ENTRY	PRE-EVACUATION ADDRESS	TYPE OF FINAL DEPARTURE	DATE OF FINAL DEPARTURE	DESTINATION OF FINAL DEPARTURE
9890	TAJIRI	Taihei	10768	M	5/1/78	M	A	2932400	PuAC	9/4/42	Seattle, Wash.	Term with Grant	10/23/45	Seattle, Wash.
9891		Toju	"	F	6/20/99	M	A	2392607	"	"	" "	" " "	"	" "
9892		Yoshio George	"	M	12/25/23	S	C	--	"	"	" "	Term-Intern	9/15/45	Sante Fe, N. M.
9893		Mitsuko	"	F	1/27/29	S	C	--	"	"	" "	Term with Grant	10/23/45	Seattle, Wash.
9894		Nobuko	"	F	10/7/31	S	C	--	"	"	" "	" " "	"	" "
9895		Yoneko	"	F	8/27/34	S	C	--	"	"	" "	" " "	"	" "
9896		Sadanobu	"	M	6/2/39	S	C	--	"	"	" "	" " "	"	" "
9897	TAJITSU	Misao	11313	M	10/3/86	M	A	2795006	PuAC	8/30/42	Seattle, Wash.	Ind-Empl.	2/16/44	New York, N.Y.
9898		Ritsu	"	F	11/3/99	M	A	2795010	"	"	" "	Ind-JnFam.	6/16/44	" "
9899		Utako	"	F	12/14/26	S	C	--	"	"	" "	"	"	" "
9900		Setsuo Ronald	"	M	10/28/42	S	C	--	"	"	" "	"	"	" "
9901		Yoneko	"	F	3/28/25	S	C	--	"	"	" "	Ind-Empl.	2/25/43	Boise, Idaho
9902	TAKABATAKE	Gohei	15041	M	8/8/81	S	A	2139929	PrAC	9/10/42	Keasey, Ore.	Term with Grant	10/1/45	Portland, Ore.
9903	TAKABAYASHI	Utajiro	16232	M	5/17/76	M	A	2928208	PrAC	9/12/42	Portland, Ore.	Term with Grant	9/25/45	Portland, Ore.
9904		Yukino	"	F	12/17/90	M	A	2389070	"	"	" "	" " "	"	" "
9905		Iwao Jimmie	"	M	1/11/23	S	C	--	"	"	" "	Ind-Mental	10/10/42	Blackfoot, Idaho
9906		Tadao Tad	"	M	7/10/15	S	C	--	"	"	" "	Ind-Empl.	7/24/42	Salt Lake City, Utah
9907	TAKAFUJI	Ichiro	16047	M	9/1/88	M	A	2878546	PrAC	9/7/42	Portland, Ore.	D	8/30/45	
9908		Hideyo	"	F	10/15/01	M	A	2878549	"	"	" "	Term with Grant	9/7/45	Minneapolis, Minn.
9909	TAKAGI	Kinuko Kay	17609	F	3/6/22	M	C	--	T-Tule	9/22/44	Seattle, Wash.	Ind-JnFam.	10/12/44	Chicago, Ill.
9910	TAKAGI	Tohoru Fred	10909	M	4/22/11	M	C	--	PuAC	8/10/42	Seattle, Wash.	Ind-Empl	4/8/43	Twin Falls, Idaho
9911		Chisato Nee KOTTABASHI	43003	F	3/15/16	M	C	--	"	9/5/42	" "	"	5/22/43	" " "
9912	TAKAGI	Ikujiro George	16330	M	10/31/90	M	A	4476323	T-Tule	9/25/43	Hood River, Ore.	Term with Grant	6/3/45	Detroit, Michigan
9913		Hisae	"	F	2/18/97	M	A	4476324	"	"	" " "	" " "	7/13/45	Ann Arbor, Michigan
9914		Shigeru Robert	"	M	4/28/26	S	C	--	"	"	" " "	" " "	1/3/45	" " "
9915		Sumire Florence	"	F	5/23/29	S	C	--	"	"	" " "	" " "	7/29/45	" " "
9916		Yuriko Margaret	"	F	2/20/33	S	C	--	"	"	" " "	" " "	"	" " "
9917	TAKAGISHI	Yasuo	11788	M	1/3/88	S	A	3118824	PuAC	8/10/42	Seattle, Wash.	Ind-Empl	9/9/44	Shoshone, Idaho
9918	TAKAHARA	Yoshimitsu Frank	11512	M	11/5/98	M	A	2991474	PuAC	8/31/42	Seattle, Wash.	Term with Grant	10/12/45	Seattle, Wash.
9919		Sadako	"	F	2/23/15	M	C	--	"	9/3/42	" "	" " "	10/14/45	" "
9920		Misako Louise	"	F	8/19/37	S	C	--	"	8/31/42	" "	" " "	10/12/45	" "
9921		Susumu Arthur	"	M	6/5/39	S	C	--	"	"	" "	" " "	"	" "
9922	TAKAHARA	Kiyoshi	15304	M	11/1/16	S	C	--	PrAC	9/10/42	Portland, Ore.	Term with Grant	8/6/45	Trout Creek, Ore.
9923		Genjiro	20128	M	3/19/86	W	A	3369688	Seas(PrAC)	12/4/42	" "	" " "	5/30/45	Burns, Ore.
9924	TAKAHASHI	Fukuzo	29620	M	6/11/81	M	A	2489059	PuAC	8/19/42	Seattle, Wash.	Term with Grant	7/15/45	Spokane, Wash.
9925		Matsue	16633	F	1/3/86	M	A	2867940	"	"	" "	" " "	"	" "
9926		Fukuji Frank	"	M	10/13/16	S	A	2489283	"	"	" "	Ind-Empl	11/9/44	Spokane, Wash.
9927		Fukuo Dick	"	M	3/27/25	S	C	--	"	"	" "	"	4/26/43	Salt Lake City, Utah
9928		Makiko	"	F	2/7/24	S	C	--	"	"	" "	"	5/6/43	Spokane, Wash.
9929	TAKAHASHI	Tomiju	16862	M	7/10/99	S	A	4001373	PuAC	8/16/42	Seattle, Wash.	Term with Grant	9/27/45	Helper, Utah
9930	TAKAHASHI	Shizuo	10789	M	9/12/92	S	A	2736381	PuAC	9/5/42	Seattle, Wash.	Term with Grant	10/5/45	Anderson Dam, Idaho
9931	TAKAHASHI	Masaharu	11321	M	1/28/20	S	C	--	PuAC	9/1/42	Seattle, Wash.	D	12/17/43	
9932	TAKAHASHI	Toyoji	6981	M	2/15/87	S	A	2963764	Seas(StAC)	11/27/42	Salinas, Calif.	Ind-Empl.	4/14/43	Layton, Utah
9933	TAKAHASHI	Charles Theodore	29762	M	11/8/02	M	C	--	PuAC	9/5/45	Seattle, Wash.	Ind-Empl	4/26/44	Twin Falls, Idaho
9934		Chiko	43003	F	1/13/06	M	A	5379756	"	"	" "	Term with Grant	9/14/45	Seattle, Wash.
9935		Patricia	29762	F	8/16/44	S	C	--	B	8/16/44		Term with Grant	9/14/45	Seattle, Wash.

NO.	NAME		OTHER NAMES	FAMILY NUMBER	SEX	DATE OF BIRTH	M.S.	CIT.	ALIEN REGIS. NO.	TYPE OF ORIGINAL ENTRY	DATE OF ORIGINAL ENTRY	PRE-EVACUATION ADDRESS	TYPE OF FINAL DEPARTURE	DATE OF FINAL DEPARTURE	DESTINATION OF FINAL DEPARTURE
9936	TAKAHASHI	Kazuo		91334	M	9/20/05	S	C	--	Sess(DE)	11/23/42	Linsey, Calif.	Term with Grant	1/24/45	Chicago, Ill.
9937	TAKAHASHI	Kikue		11450	F	8/3/82	W	A	2767778	PuAC	8/31/42	Seattle, Wash.	Term with Grant	10/9/45	Seattle, Wash.
9938		Yutaka John		"	M	8/1/02	M	A	2474338	"	"	" "	" " "	4/4/45	Twin Falls, Ida.
9939		Hideko Maxine		"	F	3/1/19	S	C	--	"	"	" "	Ind-Empl.	9/23/43	Minneapolis, Minn.
9940		Fujike Geraldine		"	F	11/12/21	S	C	--	"	"	" "	Ind-Educ.	10/15/42	Spokane, Wash.
9941	TAKAHASHI	Hajime James		19942	M	4/19/12	M	C	--	T-Tule	9/27/43	Seattle, Wash.	Term with Grant	8/14/45	Sidney, Nebraska
9942		Kikue Mabel Nakauchi		"	F	4/15/16	M	C	--	"	"	" "	" " "	"	" "
9943		Kazuo James Jr.		"	M	1/11/42	S	C	--	"	"	" "	" " "	"	" "
9944		Darlene Aiko		"	F	5/6/45	S	C	--	B	5/6/45		" " "	"	" "
9945		Paul		"	M	9/9/23	S	C	--	T-Tule	4/10/44	Seattle, Wash.	Ind-Empl.	4/24/44	Spokane, Wash.
9946	TAKAHASHI	Nobuko		12000	F	6/22/98	Sep	A	2965219	PuAC	8/16/42	Seattle, Wash.	Term with Grant	7/29/45	Chicago, Ill.
9947		Fumio		"	M	1/1/27	S	C	--	"	"	" "	" " "	6/7/45	" "
9948		Tetsuo Frank		"	M	10/10/21	S	A	2976175	"	"	" "	Ind-Empl.	1/13/44	" "
--		Yuri	(Married SAWADA)												
9949	TAKAHASHI	Noboru Jack		7613	M	8/1/12	M	C	--	T-Tule	9/30/43	Sacramento, Calif.	Term-AF	3/2/45	Ft.Douglas, Utah
9950		Toshi Evelyn		"	F	2/3/17	M	C	--	"	"	" "	Term with Grant	10/8/45	Lodi, Calif.
9951		Hideo Williard		"	M	8/29/43	S	C	--	"	"	" "	" " "	"	" "
9952	TAKAHASHI	Kanee		16622	F	2/26/99	M	A	2928916	PuAC	8/18/42	Seattle, Wash.	Term with Grant	9/18/45	Seattle, Wash.
9953		Yoshiko		"	F	11/16/18	S	A	2928904	"	9/5/42	" "	" " "	8/17/45	Bridgeport, Conn.
9954		Nagiko Pauline		"	F	1/7/21	S	C	--	"	8/18/42	" "	" " "	4/11/45	Minneapolis, Minn.
9955		Mitsuru		"	M	10/22/24	S	C	--	"	8/10/42	" "	Ind-AF	3/23/44	Ft.Douglas, Utah
9956		Minoru		"	M	4/24/81	M	A	2661756	"	8/18/42	" "	Ind-Empl.	8/22/44	Anderson Dam, Idaho
9957		Isako		"	F	11/11/22	S	C	--	"	"	" "	" "	10/13/43	Spokane, Wash.
9958	TAKAHASHI	Tetsuji		10729	M	9/20/86	M	A	3836419	PuAC	8/18/42	Seattle, Wash.	Term with Grant	9/13/45	Anderson Dam, Idaho
9959	TAKAHASHI	Toshie		33001	F	1/21/16	M	C	--	T-Tule	9/27/43	Vancouver, Wash.	Term with Grant	5/7/45	Ontario, Ore.
9960		David Arthur		"	M	2/14/42	S	C	--	"	"	" "	" " "	5/7/45	" "
9961		Takeo		"	M	4/24/14	M	C	--	"	"	" "	Ind-Empl.	6/22/44	Caldwell, Idaho
9962	TAKAHASHI	Tsunetaro		15644	M	3/22/77	S	A	1653892	PrAC	9/10/44	Portland, Ore.	Term with Grant	10/23/43	Portland, Ore.
9963	TAKAHASHI	Wataru		15549	M	12/10/99	M	A	3976176	P-Santa Fe	2/28/44	Milwaukee, Ore.	Term with Grant	6/20/45	Milwaukee, Ore.
9964		Toshie		"	F	4/23/14	M	C	--	PrAC	9/9/42	" "	" " "	"	" "
9965		Masaru Lawrence		"	M	6/24/35	S	C	--	"	"	" "	" " "	"	" "
9966		Nobuye Grace		"	F	7/23/39	S	C	--	"	"	" "	" " "	"	" "
9967	TAKAHASHI	Sumie Mary Makuuchi		11450	F	10/7/12	M	C	--	PuAC	9/3/42	Seattle, Wash.	Term with Grant	6/25/45	Twin Falls, Idaho
9968		Munio Howard		"	M	9/7/34	S	C	--	"	8/31/42	" "	" " "	"	" "
9969		Soeko Harriet		"	F	8/8/37	S	C	--	"	"	" "	" " "	"	" "
9970	TAKAHASHI	Hisako		11590	F	11/10/02	M	A	2829823	PuAC	9/2/42	Seattle, Wash.	Ind-Vol Int	8/21/44	Crystal City, Texas
9971		Masako		"	F	2/1/37	S	C	--	"	"	" "	" " "	"	" " "
9972		Midori		"	F	10/12/40	S	C	--	"	"	" "	" " "	"	" " "
9973		Kazuko		"	F	2/21/31	S	C	--	"	"	" "	" " "	"	" " "
9974		Nobuye		"	F	7/28/32	S	C	--	"	"	" "	" " "	"	" " "
--	TAKAHASHI	Tase	(Married SHIRAI)	11855											
9975	TAKAHASHI	Gentaro		17479	M	1/11/88	M	A	2530576	PuAC	8/18/42	Seattle, Wash.	Ind-Empl.	10/20/44	Kalamazoo, Mich.
9976		Iku		"	F	8/16/06	M	A	4261394	"	"	" "	Ind-JnFam	"	" "
9977		Shigeto Frederick		"	M	6/8/43	S	C	--	B	6/8/43		" "	"	" "
9978		Kenji		"	M	11/1/34	S	C	--	PuAC	8/18/42	" "	" "	"	" "
9979		Masako Eveline		"	F	4/20/28	S	C	--	"	"	" "	" "	"	" "
9980		Sumiko		"	F	2/24/38	S	C	--	"	"	" "	" "	"	" "
9981		Tokiko Irene		"	F	1/3/30	S	C	--	"	"	" "	" "	"	" "
9982		Yoshiko Katherine		"	F	5/28/31	S	C	--	"	"	" "	" "	"	" "
9983	TAKAKI	Sunao Harry		43043	M	6/29/94	S	A	2850492	PuAC	8/21/42	Seattle, Wash.	Term with Grant	8/13/45	Salt Lake City, Utah
9984	TAKAKI	Shintaro		15435	M	1/27/67	M	A	2871127	PrAC	9/8/42	Gresham, Ore.	Term with Grant	8/12/45	Coeur D'Alene, Idaho
9985		Jewel		"	F	11/22/75	M	A	3312076	"	"	" "	" " "	"	" " "
9986		Robert Smith		"	M	5/18/00	S	C	--	"	"	" "	" " "	"	" " "
9987	TAKAKOSHI	Katsumi		17313	M	6/13/6	M	C	--	PuAC	8/17/42	Seattle, Wash.	Ind-Empl.	8/19/43	Rockford, Ill.
9988		Momoye	(Nee MAMIYA)	17557	F	3/2/21	M	C	--	"	8/20/42	" "	Ind-JnFam	"	" "

NO.	NAMES	OTHER NAMES	FAMILY NUMBER	SEX	DATE OF BIRTH	M.S.	CIT.	ALIEN REGIS. NO.	TYPE OF ORIGINAL ENTRY	DATE OF ORIGINAL ENTRY	PRE-EVACUATION ENTRY	TYPE OF FINAL DEPARTURE	DATE OF FINAL DEPARTURE	DESTINATION OF FINAL DEPARTURE
9989	TAKAKOSHI	Ko	17313	F	2/28/93	M	A	2483043	PuAC	8/17/42	Seattle, Wash.	Term with Grant	7/31/45	Seattle, Wash.
9990		Sumijiro	"	M	12/24/81	M	A	3493886	"	"	"	Ind-Empl	4/3/44	Spokane, Wash.
9991		Yuriko Sally	"	F	11/21/28	S	C	---	"	"	"	Term with Grant	7/31/45	Seattle, Wash.
9992	TAKAMATSU	Shigenari	12194	M	8/8/98	S	A	2439778	T-Tule	9/25/43	National, Wash.	Term with Grant	10/8/45	New York, N.Y.
9993	TAKAMI	Tama	15072	F	12/19/92	M	A	1383827	PrAC	9/8/42	Portland, Ore.	Term with Grant	9/28/45	Chicago, Ill.
9994		Toichi Henry	"	M	12/16/88	M	A	1668520	"	"	"	Ind-Empl	9/8/44	Portland, Ore.
9995		Tatsugi Robert	"	M	11/5/19	S	C	---	"	9/11/42	"	"	5/10/43	Salt Lake City, Utah
9996	TAKAMI	Ralph	15072	M	1/3/17	M	C	---	PuAC	9/8/42	Portland, Ore.	Ind-Empl	3/17/44	Chicago, Ill.
9997		Yoneko (Nee TANAKE)	10914	F	10/21/22	M	C	---	"	9/4/42	Seattle, Wash.	Ind-JnFam	"	"
	TAKAMI	Taeko (Married KAYEHARA, T)	43035											
9998	TAKAMURA	Jinsaku	19410	M	1/16/83	W	A	2354691	P-Ft Missoula	6/7/44	Tacoma, Wash.	Term with Grant	8/7/45	Spokane, Wash.
9999		Jinsei	"	M	11/11/04	S	A	2423183	T-Tule	9/30/44	"	" " "	9/9/45	"
10000	TAKAMURA	Moichi Arthur	15352	M	4/10/95	M	A	2613443	PrAC	9/7/42	Gresham, Ore.	Term with Grant	10/13/45	Los Angeles, Calif.
10001		Misu	"	F	12/5/06	M	A	3614297	"	"	"	" " "	"	"
10002		Shigeru Donald Aoyagi	"	M	10/18/26	S	C	---	"	"	"	" " "	"	"
10003		John Henry Zenzo "	"	M	2/11/28	S	C	---	"	"	"	" " "	9/24/45	Ogden, Utah
10004		Noriko Nola "	"	F	4/20/29	S	C	---	"	"	"	" " "	10/16/45	Los Angeles, Calif.
10005		Roichi Victor	"	M	5/1/32	S	C	---	"	"	"	" " "	"	"
10006	TAKANO	Yoshito	16703	M	2/19/19	S	C	---	PuAC	8/30/42	Seattle, Wash.	Term with Grant	1/24/45	Chicago, Ill.
10007	TAKANO	Tatsuo	11946	M	2/17/78	M	A	2530786	PuAC	8/22/42	Seattle, Wash.	Term with Grant	10/13/45	Seattle, Wash.
10008		Yoshio	"	F	10/31/92	M	A	2794220	"	"	"	" " "	"	"
10009	TAKAO	Takuji Kay	26804	M	1/31/91	W	A	4630661	T-Tule	9/25/43	Ridgefield, Wash.	Term with Grant	3/23/45	Emmett, Idaho
10010		George	16701	M	12/3/16	S	C	---	"	"	Seattle, Wash.	" " "	6/6/45	Chicago, Ill.
10011		Toshiko	10949	F	7/18/16	S	C	---	PuAC	9/4/42	Seattle, Wash.	Ind-Inst	8/2/44	Rochester, Minn.
10012	TAKAO	Masa Frank	16718	M	12/17/85	S	A	3119044	PuAC	8/22/42	Seattle, Wash.	Term with Grant	10/14/45	Seattle, Wash.
10013	TAKAO	Mineno Minnie	16077	F	7/13/98	M	A	4619061	PrAC	9/9/42	Portland, Ore.	Term with Grant	9/13/45	Boise, Idaho
10014	TAKASE	Seikichi	11194	M	12/28/81	M	A	2398213	PuAC	8/16/42	Seattle, Wash.	Term with Grant	9/11/45	Seattle, Wash.
10015		Chisa	"	F	12/19/84	M	A	2398212	"	"	"	" " "	"	"
10016	TAKASHIMA	Yuki	91364	F	6/4/84	W	A	2981308	P-Sharp Pk.	6/27/44	Seattle, Wash.	Term with Grant	7/24/45	Seattle, Wash.
10017	TAKASHIMA	Yaoki	11406	M	10/3/86	M	A	2093073	PuAC	8/22/42	Seattle, Wash.	Term with Grant	10/22/45	Seattle, Wash.
10018		Tsutomu	"	M	11/27/37	S	C	---	"	"	"	" " "	"	"
10019		Sadamu	"	M	1/13/29	S	C	---	"	"	"	" " "	"	"
10020		Mamoru	"	M	6/14/21	S	C	---	"	"	"	Ind-Empl Penal	9/30/44	Boise, Idaho
10021		Hiroshi	"	M	8/17/24	S	C	---	"	"	"	Term with Grant	10/22/45	Seattle, Wash.
10022		Hanaye	"	F	8/5/01	M	A	2382055	"	"	"	" " "	"	"
10023	TAKASHIMA	Matsu	15515	F	4/29/75	W	A	3569026	T-Tule	6/5/43	Gresham, Ore.	Ind-Empl	4/19/44	Payette, Idaho
10024		Noboru Newton	"	M	5/11/97	M	A	5857883	"	"	"	"	"	"
10025		Tokiye Ruth	"	F	1/25/15	M	C	---	"	"	"	Ind-JnFam	7/2/44	"
10026		Takeshi Fred	"	M	2/19/44	S	C	---	B	2/19/44		" "	"	"
10027		Yoshiko Ruby	"	F	2/12/31	S	C	---	T-Tule	6/5/43	"	" "	"	"
10028		Kiyoshi Richard	"	M	12/31/41	S	C	---	"	"	"	" "	"	"
10029		Joichi James	"	M	9/4/23	S	C	---	"	"	"	" "	6/16/44	"
10030	TAKASUGI	Fumiko (Nee ITANO)	10919	F	2/5/90	M	A	1312891	PuAC	9/4/42	Seattle, Wash.	Term with Grant	10/16/45	Spokane, Wash.
10031		Kaichi	"	M	10/8/98	M	A	2398215	"	"	"	" " "	"	"

NO.	NAME		OTHER NAMES	FAMILY NUMBER	SEX	DATE OF BIRTH	M.S.	CIT.	ALIEN REGIS. NO.	TYPE OF ORIGINAL ENTRY	DATE OF ORIGINAL ENTRY	PRE-EVACUATION ADDRESS	TYPE OF FINAL DEPARTURE	DATE OF FINAL DEPARTURE	DESTINA TION OF FINAL DEPARTURE
10032	TAKASUMI	Tokuzo		16336	M	2/15/80	M	A	2302783	T-Tule	8/30/43	Hood River, Ore.	Ind-Empl	3/29/44	Payette, Idaho
10033		Chiyo		"	F	10/19/85	M	A	4679796	"	"	" " "	" "	6/10/44	" "
10034		Norio Fred		"	M	6/23/28	S	C	- -	"	"	" " "	" "	"	" "
10035		Tetsuo Ned		"	M	7/29/25	S	C	- -	"	"	" " "	" "	3/22/44	" "
10036		Yoshio Ted		"	M	7/8/22	S	C	- -	"	"	" " "	" "	1/11/44	Chicago, Illinois
10037	TAKASUMI	Mitsuo		16335	M	6/6/11	M	C	- -	T-Tule	8/30/43	Hood River, Ore.	Ind-Empl	3/24/44	Payette, Idaho
10038		Misako		"	F	9/5/16	M	C	- -	"	"	" " "	" "	"	" "
10039		Norman		"	M	12/5/41	S	C	- -	"	"	" " "	Ind-JnFam	"	" "
10040		Kenji Gerald		"	M	12/23/42	S	C	- -	"	"	Pinedale, ~~Ore.~~ Calif	" "	"	" "
	TAKATO	Ichiro	See TAKAFUJI												
		Hideyo													
10041	TAKATO	Shizue		16047	F	12/1/21	S	C	- -	PuAC	9/7/42	Portland, Ore.	Term-With Grant	3/30/45	St.Paul, Minn.
10042		Satoru Sammy		"	M	3/22/33	S	C	- -	"	"	" "	" " "	9/17/45	Minneapolis, Minn.
10043		Emiko		"	F	10/14/25	S	C	- -	"	"	" "	Ind-Empl	11/24/44	Boise, Idaho
10044		Riichi Rich		"	M	9/13/30	S	C	- -	"	"	" "	T-S	9/25/43	Tule Lake, Calif.
10045		Yutaka Jake		"	M	8/23/23	S	C	- -	"	"	" "	Ind-Empl	10/4/44	Ontario, Ore.
10046	TAKATSUKA	Yohei George		19803	M	10/14/82	M	A	3677640	T-Tule	9/25/43	Vashon Is., Wn.	Term-With Grant	6/7/45	Vashon Is., Wn.
10047		Aya		"	F	6/11/88	M	A	3677519	T-Tule	"	" " "	" " "	"	" " "
10048		Atsuko Miriam		"	F	10/1/13	S	C	- -	"	"	" " "	" " "	"	" " "
10049		Kimi Ruth		"	F	11/8/23	S	C	- -	"	"	" " "	" " "	"	" " "
10050		Kenshio George		"	M	11/12/26	S	C	- -	"	"	" " "	" " "	"	" " "
10051	TAKATSUKI	Shime		17051	F	8/10/80	M	A	2945038	T-Tule	9/27/43	Kent, Wn.	Ind-JnFam	9/18/44	Chicago, Ill.
10052		Hyakumatsu		"	M	4/1/84	M	A	2574628	"	"	" "	Ind-Empl	6/26/44	Elmhurst, Ill.
10053		Miyeko Jo Ann		"	F	10/18/24	S	C	- -	"	"	" "	Ind-JnFam	9/18/44	Chicago, Ill.
10054	TAKATSUNO	Inosuke		15116	M	6/6/81	W	A	2573692	PrAC	9/11/42	Portland, Ore.	Term-With Grant	8/17/45	Payette, Idaho
10055	TAKAYA	Choziro		16117	M	5/10/89	M	A	3132670	PrAC	9/7/42	Portland, Ore.	Term-With Grant	8/30/45	Portland, Ore.
10056		Terujiro Teddy		"	M	11/9/27	S	C	- -	"	"	" "	" " "	"	" "
10057		Aya		"	F	1/8/03	M	A	3529155	"	"	" "	" " "	"	" "
10058	TAKAYAMA	Kiku		17459	F	1/7/88	W	A	2322683	PuAC	8/17/42	Seattle, Wn.	Ind-Empl	5/16/43	Des Moines, Ia.
10059		Kazuko Gertrude		"	F	2/7/25	S	C	- -	"	"	" "	Ind-Educ	1/29/43	Grinnell, Ia.
10060	TAKAYOSHI	Kazuyoshi Frank		11023	M	11/7/05	M	C	- -	PuAC	9/4/42	Seattle, Wn.	Term-With Grant	6/1/45	Salt Lake City, Utah
10061		Kiyoko		"	F	9/17/16	M	C	- -	"	"	" "	" " "	6/27/45	" " " "
10062	TAKAYOSHI	Sukezo Henry		018	M	3/25/99	M	A	4124369	T-Manz	12/26/43	Pt. Blakely, Wn.	Term-With Grant	9/4/45	Seattle, Wn.
10063		Kikuyo		"	F	11/11/07	M	A	3156890	T-Manz	"	" " "	" " "	"	" "
10064		Takato		"	M	2/11/30	S	C	- -	"	"	" " "	" " "	"	" "
10065		Tsutomu Ben		"	M	4/12/31	S	C	- -	"	"	" " "	" " "	"	" "
10066		Kiyoko		"	F	6/14/28	S	C	- -	"	"	" " "	" " "	"	" "
10067		Mieko		"	F	12/12/32	S	C	- -	"	"	" " "	" " "	"	" "
10068		Shizue Suzie		"	F	10/2/34	S	C	- -	"	"	" " "	" " "	"	" "
10069	TAKAYOSHI	Raku		43116	F	3/5/85	W	A	2954285	PuAC	8/20/42	Seattle, Wn	Term-With Grant	9/4/45	Seattle, Wn.
10070		Hanaye		"	F	11/14/17	S	C	- -	"	"	" "	Ind-Empl	5/1/43	Chicago, Ill.
10071	TAKAYOSHI	Taiji		17453	M	11/13/13	M	C	- -	PuAC	8/10/42	Seattle, Wn.	Ind-AF	6/12/43	Ft.Douglas, Utah
10072		Shizuko		"	F	2/19/15	M	C	- -	"	8/17/42	" "	Ind-Empl	5/11/43	Chicago, Ill.
10073		Tazuko Geraldine		"	F	7/9/39	S	C	- -	"	"	" "	Ind-JnFam	"	" "
10074	TAKAYOSHI	Keigo Kay		11803	M	12/23/99	M	C	- -	PuAC	8/20/42	Seattle, Wn.	Ind-Empl	1/13/44	Indianapolis, Ind.
10075		Masako		"	F	1/21/13	M	C	- -	"	"	" "	T-Granada	4/28/44	Granada, Colo.
10076		Keiji Michael		"	M	1/23/39	S	C	- -	"	"	" "	"	"	" "
10077		Reiko Jean		"	F	4/16/36	S	C	- -	"	"	" "	"	"	" "
10078	TAKAYOSHI	Yoshitaka		12045	M	4/25/05	M	C	- -	PuAC	8/10/42	Seattle, Wn.	Ind-Empl	10/18/43	Minneapolis, Minn.
10079		Kimiko		"	F	3/12/12	M	C	- -	"	8/19/42	" "	" "	11/24/43	" "
10080		Yoshiro Stuart		"	M	12/2/36	S	C	- -	"	"	" "	Ind-JnFam	"	" "
10081		Setsuko Ann		"	F	11/3/40	S	C	- -	"	"	" "	" " "	"	" "

717

NO.	NAMES	OTHER NAMES	FAMILY NUMBER	SEX	DATE OF BIRTH	M.S.	CIT.	ALIEN REGIS. NO.	TYPE OF ORIGINAL ENTRY	DATE OF ORIGINAL ENTRY	PRE-EVACUATION ADDRESS	TYPE OF FINAL DEPARTURE	DATE OF FINAL DEPARTURE	DESTINATION OF FINAL DEPARTURE
10082	TAKAYOSHI	Tomeo	11938	M	7/12/02	M	C	---	PuAC	8/22/42	Seattle, Wash.	Ind-AF	8/11/43	Ft. Douglas, Utah
10083		Theresa	"	F	4/21/18	M	C	---	"	"	"	Ind-JnFam	10/21/43	Omaha, Neb.
10084		Taiji Thomas	"	M	4/4/36	S	C	---	"	"	"	" "	10/20/43	"
10085		Noboru Dennis	"	M	1/29/40	S	C	---	"	"	"	" "	"	"
10086	TAKECHI	Ippei	16630	M	5/24/72	S	A	2764196	PuAC	8/16/42	Seattle, Wash.	Term with Grant	7/10/45	Seattle, Wash.
10087	TAKECHI	Takehiko	15667	M	2/2/87	S	A	3306161	PrAC	9/10/42	Sherwood, Ore.	Term with Grant	10/15/45	Seattle, Wash.
	TAKEDA	Yuri (Married KIMURA, Chiyoshi)												
10088	TAKEDA	Kiyoshi Harry	26840	M	11/18/94	M	A	2083483	PuAC	8/10/42	Eatonville, Wash.	Ind-Empl	8/30/43	Farmington, Mich.
10089	TAKEDA	Shohei	15168	M	3/3/90	M	A	2143527	PrAC	9/9/42	Portland, Ore.	Term with Grant	9/13/45	Portland, Ore.
10090		Ishi	"	F	7/3/93	M	A	2143347	"	"	"	" " "	"	"
10091	TAKEDA	Satoko	15310	F	8/5/17	M	C	---	PrAC	9/10/42	Portland, Ore.	Term with Grant	9/7/45	Portland, Ore.
10092		Kazuharu Raymond	"	M	10/4/38	S	C	---	"	"	"	" " "	"	"
10093		Hiroko Carol	"	F	10/30/39	S	C	---	"	"	"	" " "	"	"
10094		Hideyo	"	M	7/10/41	S	C	---	"	"	"	" " "	"	"
10095	TAKEDA	Sueno	11879	F	12/23/98	M	A	2790713	PuAC	8/21/42	Seattle, Wash.	Term with Grant	10/16/45	Seattle, Wash.
10096	TAKEDA	Kajiro	17747	M	7/3/88	M	A	2634694	PuAC	8/16/42	Seattle, Wash.	Term with Grant	9/9/45	Cascade, Idaho
10097	TAKEDA	Chizuko Margaret	43046	F	1/13/19	M	A	2452817	PuAC	8/21/42	Seattle, Wash.	Term with Grant	9/15/45	Spokane, Wash.
10098		Masao Edward	"	M	2/5/42	S	C	---	"	"	"	" " "	"	"
10099		Jane Mineko	"	F	2/10/45	S	C	---	B	2/10/45		" " "	"	"
10100	TAKEDA	Kintaro	27515	M	2/11/05	M	A	2098154	T-Tule	9/27/43	Sacramento, Calif.	Term with Grant	5/19/45	Caldwell, Idaho
10101		Shizuye	"	F	11/20/13	M	C	---	"	"	"	" " "	"	"
10102		Masaru	"	M	9/25/33	S	C	---	"	"	"	" " "	"	"
10103		Toshiko	"	F	1/24/36	S	C	---	"	"	"	" " "	"	"
10104		Susumu	"	M	7/22/38	S	C	---	"	"	"	" " "	"	"
10105		Osame Sam	"	M	3/24/40	S	C	---	"	"	"	" " "	"	"
10106		Shizuko Eileen	"	F	2/12/44	S	C	---	B	2/12/44		" " "	"	"
10107	TAKEDA	Yoshizo	15318	M	11/23/87	M	A	2474783	PrAC	9/10/42	Seattle, Wash.	Term with Grant	10/1/45	Salt Lake City, Utah
10108		DELETE												
10109	TAKEDA	George Takeo	15310	M	11/12/09	M	C	---	PrAC	9/10/42	Portland, Ore.	Ind-Empl	5/27/44	Hazelton, Idaho
10110	TAKEFUJI	Wakae	10791	F	4/20/73	M	A	2843936	PuAC	9/3/42	Seattle, Wash.	Term with Grant	6/7/45	Seattle, Wash.
10111		Masutaro George	"	M	9/9/88	M	A	1196011	"	"	"	" " "	"	"
10112	TAKEHARA	Katsuye Frank	19952	M	12/1/95	M	A	2679344	T-Tule	9/27/43	Seattle, Wash.	Term with Grant	9/11/45	Seattle, Wash.
10113		Sachiko	"	F	5/1/13	M	C	---	"	"	"	" " "	"	"
10114	TAKEHARA	Tadashi	17050	M	2/18/99	M	A	3513043	T-Tule	9/30/43	Kent, Wash.	Term with Grant	10/16/45	Seattle, Wash.
10115		Fusaye	"	F	11/6/01	M	A	3620061	"	"	"	" " "	"	"
10116	TAKEHARA	Shigeru	11986	M	6/26/01	W	A	5445376	T-Tule	9/25/43	Seattle, Wash.	Term with Grant	9/30/45	New York, N.Y.
10117	TAKEHARA	Yutaro	11685	M	6/6/00	M	A	3334973	PuAC	8/22/42	Tacoma, Wash.	Term with Grant	8/29/45	Tacoma, Wash.
10118		Oito	"	F	12/19/05	M	A	2847695	"	"	"	" " "	"	"
10119		Takeo	"	M	4/14/43	S	C	---	B	4/14/43		" " "	"	"
10120		Sachiko	"	F	1/3/38	S	C	---	PuAC	8/22/42	Tacoma, Wash.	" " "	"	"
10121		Mitsuo Tommy	"	M	6/8/30	S	C	---	"	"	"	" " "	"	"
10122	TAKEI	Moriji	11389	M	2/9/87	M	A	2392624	PuAC	9/2/42	Seattle, Wash.	Term with Grant	9/11/45	Chicago, Ill.
10123		Motoyo	"	F	10/6/03	M	C	---	"	"	"	" " "	"	"
10124		Junkishi William	"	M	7/18/31	S	C	---	"	"	"	" " "	"	"
10125		Kunio Arthur	"	M	3/31/33	S	C	---	"	"	"	" " "	"	"
10126	TAKEI	Tasuke	17685	M	10/12/77	W	A	5811424	T-Tule	9/30/43	Seattle, Wash.	Ind-Empl	4/2/44	Burns, Ore.
10127	TAKEI	Fumio Lawrence	15055	M	7/18/21	S	C	---	PrAC	9/11/42	Portland, Ore.	Ind-Empl	4/28/43	Chicago, Ill.
		Fusaye Ina (Married TERUSAKI, Frank)												
	TAKEI	Kazuo Kay (See OKAZAKI)	11344											
		Caroline Sonoko "												
10128	TAKEICHI	Isao	20119	M	10/30/25	S	C	---	PrAC	9/8/42	Portland, Ore.	T-S	9/25/43	Tule Lake, Calif.

4/19

NO.	NAME		OTHER NAMES	FAMILY NUMBER	SEX	DATE OF BIRTH	M.S.	CIT.	ALIEN REGIS. NO.	TYPE OF ORIGINAL ENTRY	DATE OF ORIGINAL ENTRY	PRE-EVACUATION ADDRESS	TYPE OF FINAL DEPARTURE	DATE OF FINAL DEPARTURE	DESTINATION OF FINAL DEPARTURE
10129	TAKEKAWA	Kaneji		17390	M	5/26/94	W	A	2976291	PuAC	8/17/42	Seattle, Wash.	Term with Grant	7/9/45	Minneapolis, Minn.
10130		Tsuyoshi Tommy		"	M	11/5/33	S	C	--	"	"	" "	" " "	"	" "
10131		Akira John		"	M	8/27/23	S	C	--	"	"	" "	Ind-Empl.	6/2/43	Cinn., Ohio
10132		Yutaka Dutch		"	M	12/10/21	S	C	--	"	"	" "	" "	4/13/43	Peoria, Ill.
10133	TAKEMORI	Mihiko		16833	M	3/15/86	S	A	2706717	T-Tule	9/27/43	Enumclaw, Wash.	Term with Grant	10/10/45	Seattle, Wash.
10134	TAKEMOTO	Koe		17574	F	3/21/18	S	C	--	PuAC	8/19/42	Seattle, Wash.	Term with Grant	6/8/45	Seattle, Wash.
10135	TAKEMOTO	Yoshizo		11865	M	12/15/79	S	A	4290708	PuAC	8/16/42	Seattle, Wash.	Term with Grant	9/15/45	Seattle, Wash.
10136	TAKEMOTO	Manjiro		12106	M	5/1/77	M	A	2529851	PuAC	8/20/42	Sumner, Wash.	D	7/1/45	
10137		Tama		"	F	12/23/89	M	A	2222811	"	"	" "	Term with Grant	9/26/45	Hazelton, Idaho
10138		Shigeo		"	M	7/2/26	S	C	--	"	"	" "	Ind-Empl.	8/13/43	Salt Lake City, Utah
10139		Suzuko Suzy		"	F	6/29/23	S	C	--	"	"	" "	" "	3/5/43	Ogden, Utah
10140		Yoshio		"	M	1/16/26	S	C	--	"	"	" "	" "	4/28/44	Twin Falls, Idaho
10141	TAKEMOTO	Barbara		91374	F	7/19/20	M	C	--	V.E.	6/26/44	Twin Falls, Idaho	Term with Grant	7/12/45 8/31/45	Auburn, Wash.
10142		Yone Lee		"	F	9/21/43	S	C	--	"	"	" "	" " "	"	" "
10143		Yoshiko Michele		"	F	12/23/44	S	C	--	B	12/23/44		Term with Grant	8/31/45	Portland, Ore.
10144	TAKEMOTO	Takichi		16422	M	8/6/82	W	A	4873662	PrAC	9/11/42	Clatskanie, Ore.	Term with Grant	10/19/45	Twin Falls, Idaho
10145		Himeko		"	F	5/26/24	S	C	--	"	"	" "	" " "	5/31/45	Boise, Idaho
10146		Tomio		"	M	7/22/30	S	C	--	"	"	" "	" " "	6/6/45	Twin Falls, Idaho
10147	TAKEMOTO	Minoru		16422	M	7/4/19	M	C	--	PrAC	9/11/42	Clatskanie, Ore.	Ind-Empl.	2/26/43	Jerome, Idaho
10148		Tsuyako May	(Nee NISHIKAWA)	26816	F	5/17/22	M	C	--	T-Tule	9/25/43	Vancouver, Wash.	Term with Grant	1/26/45	Twin Falls, Idaho
10149	TAKEMOTO	Yone		15550	F	9/15/78	W	A	5302813	PrAC	9/9/42	Milwaukee, Ore.	Term with Grant	8/31/45	Portland, Ore.
10150		Shizuo Tom		"	M	7/7/19	S	C	--	"	"	" "	Ind-Empl.	1/14/44	Boise, Idaho
10151		Sadao George		"	M	5/24/23	S	C	--	Seas (PrAC)	12/9/42	" "	Ind-AF	4/27/44	Ft. Douglas, Utah
10152	TAKEMURA	Shigeru		43091	M	6/11/23	M	C	--	PuAC	8/2?/42	Seattle, Wash.	Term with Grant	9/11/45	Seattle, Wash.
10153		Mari Inez	(Nee MATSUOKA)	11750	F	6/13/22	M	C	--	"	8/20/42	" "	" " "	"	" "
10154		Mineo Ronald		43091	M	12/5/43	S	C	--	B	12/5/43		" " "	"	" "
10155		Kenneth Hideo		"	M	2/23/45	S	C	--	B	2/23/45		" " "	"	" "
10156	TAKEMURA	Shunzo		11711	M	2/20/90	M	A	2452443	PuAC	8/21/42	Seattle, Wash.	T-S	9/25/43	Tule Lake, Calif.
10157		Shimo		"	F	6/1/99	M	A	2952938	"	"	" "	"	"	" " "
10158	TAKEMURA	Sumiko Gloria		16840	F	4/27/30	S	C	--	T-Tule	9/30/43	Auburn, Wash.	Term with Grant	8/25/45	Auburn, Wash.
10159	TAKEMURA	Sato		16867	F	6/7/85	W	A	41088507	PuAC	9/3/42	Tacoma, Wash.	Ind-Empl.	8/30/43	Evanston, Ill.
10160		Kiku Rose		"	F	1/12/24	S	C	--	"		" "	" "	11/30/42	Northbrook, Ill.
10161		Masao Frank		"	M	5/9/09	S	C	--	"	9/14/42	" "	" "	5/1/43	Twin Falls, Idaho
10162		Mary		"	F	7/6/25	S	C	--	"	9/3/42	" "	" "	8/30/43	Evanston, Ill.
10163	TAKENAGA	Sakon Ray		15379	M	9/23/19	M	C	--	PrAC	9/11/42	Fairview, Ore.	Ind-AF	8/4/44	Ft. Douglas, Utah
10164		Miyo		"	F	9/12/20	M	C	--	"	"	" "	Term with Grant	10/20/45	Ontario, Ore.
10165		Sachiko Judy		"	F	8/15/43	S	C	--	B	8/15/43		" " "	"	" "
10166	TAKENAGA	Yasu		15378	F	3/18/93	W	A	2884530	PrAC	9/7/42	Fairview, Ore.	Term with Grant	10/20/45	Ontario, Ore.
10167		Akiko Hazel		"	F	3/21/24	S	C	--	"	"	" "	" " "	5/3/45	Boise, Idaho
10168		Terumi Iva		"	F	8/1/27	S	C	--	"	"	" "	" " "	9/1/45	Twin Falls, Idaho
10169		Masami		"	M	2/5/22	S	C	--	"	"	" "	Ind-AF	4/27/44	Ft. Douglas, Utah
10170	TAKENAGA	Tomozo		17449	M	9/19/02	M	A	3118813	PuAC	8/17/42	Seattle, Wash.	Term with Grant	5/10/45	Ontario, Ore.
10171		Misao		"	F	1/10/05	M	A	3118809	"	"	" "	" " "	"	" "
10172		Emiko		"	F	7/27/29	S	C	--	"	"	" "	" " "	5/14/45	" "
10173		Toshiyuki Richard		"	M	3/20/31	S	C	--	"	"	" "	" " "	"	" "
10174		Takako Marian		"	F	6/30/32	S	C	--	"	"	" "	" " "	"	" "
10175		Masami Owen		"	M	7/8/38	S	C	--	"	"	" "	" " "	"	" "
10176	TAKENAKA	Kiyomi Tom		17616	M	12/12/85	W	A	2795016	PuAC	8/19/42	Seattle, Wash.	Term with Grant	10/12/45	Chicago, Ill.
10177		Minnie		"	F	10/23/23	S	C	--	"	"	" "	" " "	3/6/45	" "
10178		Tami		"	F	8/21/20	S	C	--	"	"	" "	Ind-Empl.	8/29/44	" "
10179		Tetsuro Fred		"	M	9/28/25	S	C	--	"	"	" "	Ind-AF	4/27/44	Ft. Douglas, Utah
10180	TAKENAKA	Ichizo		1039	M	10/18/94	S	A	3781506	T-Manz.	12/4/42	Chino, Calif.	Term with Grant	3/5/45	Moses Lake, Wash.
10181	TAKENAKA	Tamekichi		15089	M	3/15/77	S	A	2285965	PrAC	9/8/42	Portland, Ore.	Term with Grant	9/20/45	Portland, Ore.

NO.	NAME	OTHER NAMES	FAMILY NUMBER	SEX	DATE OF BIRTH	M.S.	CIT.	ALIEN REGIS. NO.	TYPE OF ORIGINAL ENTRY	DATE OF ORIGINAL ENTRY	PRE-EVACUATION ADDRESS	TYPE OF FINAL DEPARTURE	DATE OF FINAL DEPARTURE	DESTINATION OF FINAL DEPARTURE
10182	TAKENO	Shigetaro	16208	M	10/8/83	M	A	3803454	PrAC	9/8/42	Portland, Ore	Term with Grant	6/28/45	Brigham City, Utah
10183		Isao	"	F	10/1/95	M	A	3219283	"	"	" "	" " "	"	" " "
10184	TAKENO	Sijiro	9301	M	4/4/76	M	A	3477976	TuAC	8/18/42	Redondo Beach, Calif.	Ind-JnFam	9/22/43	Salt Lake City, Utah
10185		Ai	"	F	6/16/88	M	A	3477980	"	"	" "	"	"	" "
10186		Mamoru George	"	M	4/23/16	S	C	--	"	8/16/42	" "	Ind-Empl	7/12/43	Cleveland, Ohio
10187	TAKEOKA	Daiichi	16032	M	8/10/82	M	A	1370734	P-Santa Fe	9/22/44	Portland, Ore.	Term with Grant	8/31/45	Portland, Ore.
10188		Kinuyo	"	F	5/11/96	M	A	1904397	PrAC	9/10/42	" "	" " "	"	" "
10189		Tadashi Tommy	"	M	5/12/34	S	C	--	"	"	" "	" " "	"	" "
10190		Daisuke Daniel	"	M	2/13/22	S	C	--	"	"	" "	Ind-Educ	1/20/43	Evanston, Ill.
10191		Saburo George	"	M	1/13/24	S	C	--	"	"	" "	Ind-Empl	9/8/43	Chicago, Ill.
10192		Kimi Elsie	"	F	10/13/25	S	C	--	"	"	" "	Ind-Educ	9/20/43	Oshkosh, Wisc.
10193		Kay	"	M	7/14/20	S	C	--	"	"	" "	"	6/14/43	St. Louis, Mo.
10194	TAKESHITA	Sadagoro Jimmy	17010	M	10/15/64	M	A	2869512	T-Tule	9/30/43	Kent, Wash.	Term with Grant	9/29/45	Seattle, Wash.
10195		Riku	"	F	6/20/70	M	A	3984667	"	"	" "	" " "	"	" "
10196		Kiyo Anne	"	F	10/3/40	S	C	--	"	"	" "	Ind-JnFam	11/1/43	Salt Lake City, Utah
10197	TAKESHITA	Hisato Frank	17009	M	1/10/07	M	C	--	~~T-Tule~~ T-CENT	6/3/44	Kent, Wash.	Term with Grant	2/28/45	Parma, Idaho
10198		Sachiye Dorothy	"	F	7/31/13	M	C	--	"	"	" "	" " "	"	" "
10199		Eiji Kenneth	"	M	5/25/36	S	C	--	"	"	" "	" " "	"	" "
10200		Isamu	"	F	8/9/38	S	C	--	"	"	" "	" " "	"	" "
10201	TAKESHITA	Haruji	19944	M	3/17/79	M	A	3955945	T-Tule	9/27/43	Bellevue, Wash.	Term with Grant	4/23/45	Huston, Texas
10202		Kuma	"	F	12/27/91	M	A	3955924	"	"	" "	" " "	"	" "
10203		Haruko	"	F	9/19/26	S	C	--	"	12/22/43	" "	" " "	"	" "
10204		Hiroshi	"	M	8/27/28	S	C	--	"	9/27/43	" "	" " "	"	" "
10205		Tsuyoshi	"	M	3/25/31	S	C	--	"	"	" "	" " "	"	" "
10206	TAKETA	Gunji George	43033	M	1/27/07	S	C	--	PuAC	8/21/42	Seattle, Wash.	Ind-AF	5/21/43	Ft. Douglas, Utah
10207	TAKETA	Satsuno	17756	F	2/10/96	M	A	1853620	PuAC	8/30/42	Sumner, Wash.	Term with Grant	9/19/45	Philadelphia, Penn.
10208		Keiko Kay	"	F	9/27/26	S	C	--	"	"	" "	" " "	3/12/45	" "
10209	TAKETA	Masao	27650	M	7/20/83	M	A	5858568	T-Gran	9/23/43	Sacramento, Calif.	Term with Grant	10/10/45	Los Angles, Calif.
10210		Ichi	"	F	11/1/86	M	A	5835709	"	"	" "	" " "	10/7/45	New Haven, Conn.
10211	TAKEUCHI	Emiko	17306	F	10/26/20	S	C	--	PuAC	8/17/42	Seattle, Wash.	Term with Grant	10/12/45	Seattle, Wash.
10212		Kamekichi Tom	"	M	10/15/83	M	A	2971673	"	8/17/42	" "	" " "	9/27/45	" "
10213		Haruye	"	F	1/27/88	M	A	2392504	"	"	" "	" " "	"	" "
10214		Akira	"	M	1/20/30	S	C	--	"	"	" "	" " "	"	" "
10215		Hisashi George	"	M	3/21/33	S	C	--	"	"	" "	" " "	"	" "
10216		Shizo Churchill	"	M	3/19/37	S	C	--	"	"	" "	" " "	"	" "
10217		Sachiko	"	F	1/11/24	S	C	--	"	"	" "	" " "	9/10/45	Rochester, Minn.
10218		Mariye Mary	"	F	4/4/26	S	C	--	"	"	" "	" " "	"	" "
10219	TAKEUCHI	Shimpei Harry	43114	M	1/20/01	M	A	2452487	PuAC	8/20/42	Seattle, Wash.	Term with Grant	5/15/45	Seattle, Wash.
10220		Kayo	"	F	6/1/04	M	A	2976263	"	"	" "	" " "	"	" "
10221		Sachiko Jane	"	F	1/17/29	S	C	--	"	"	" "	" " "	"	" "
10222		Kaoru	"	M	6/11/35	S	C	--	"	"	" "	" " "	5/12/45	" "
10223	TAKEUCHI	Yoshitsugu	11697	M	10/20/68	M	A	3705358	PuAC	8/20/42	Puyallup, Wash.	Term with Grant	9/23/45	Emmett, Idaho
10224		Mitsuye	"	F	3/25/98	M	A	3705359	"	"	" "	" " "	"	" "
10225		Yukio	"	M	6/7/23	S	C	--	"	"	" "	Term-AF	5/4/45	Ft. Douglas, Utah
10226		Shigeo	"	M	6/26/21	S	C	--	"	"	" "	Ind-Empl	4/25/44	Chicago, Ill.
10227		Saburo Robert	"	M	8/15/25	S	C	--	Seas(PuAC)	11/28/42	Tacoma, Wash.	Ind-Empl	7/2/44	Pocatello, Idaho
10228	TAKEUCHI	Koto	11475	F	1/3/93	W	A	3210797	PuAC	9/1/42	Seattle, Wash.	Ind-JnFam	9/19/44	White Oak, Ga.
10229		Naoto Austin	"	M	5/26/23	S	C	--	"	"	" "	Ind-Empl	4/16/43	Chicago, Ill.
10230		Chihiro Richard	"	M	5/2/19	S	C	--	"	"	" "	"	5/28/43	Denver, Colo.
10231		Shigeo Arthur	"	M	6/16/31	S	C	--	"	"	" "	Ind-JnFam	9/19/44	White Oak, Ga.
10232		Akiko Beatrice	"	F	5/6/27	S	C	--	"	"	" "	Ind-Empl	10/6/42	Chicago, Ill.
10233	TAKEUCHI	Kanematsu	17775	M	5/17/82	S	A	3961287	PuAC	8/16/42	Tacoma, Wash.	Term with Grant	9/27/45	Mesa, Idaho

NO.	NAMES	OTHER NAMES	FAMILY NUMBER	SEX	DATE OF BIRTH	M.S.	CIT.	ALIEN REGIS. NO.	TYPE OF ORIGINAL ENTRY	DATE OF ORIGINAL ENTRY	PRE-EVACUATION ADDRESS	TYPE OF FINAL DEPARTURE	DATE OF FINAL DEPARTURE	DESTINATION OF FINAL DEPARTURE
10234	TAKEUCHI	Kaname Thomas	16112	M	6/1/07	M	C	---	PrAC	9/8/42	Portland, Ore.	Term with Grant	5/11/45	New York, N.Y.
10235		Tomie	"	F	6/3/15	M	C	---	"	"	"	" " "	8/16/45	"
10236		Reiko	"	F	2/28/23	S	C	---	"	"	"	" " "	"	"
10237		Fujie Sylvia	"	F	1/15/39	S	C	---	"	"	"	" " "	"	"
10238		Chiyose Linda Ann	"	F	4/18/42	S	C	---	"	"	"	" " "	"	"
10239	TAKEUCHI	Joichi	16934	M	10/16/06	M	A	4333017	T-Tule	12/8/43	Kent, Wash.	Term with Grant	6/20/45	Spokane, Wash.
10240		Toshiye	"	F	1/24/12	M	C	---	"	"	"	" " "	"	"
10241		Akiyoshi	"	M	8/5/37	S	C	---	"	"	"	" " "	"	"
10242		Mizue	"	F	8/12/38	S	C	---	"	"	"	" " "	"	"
10243		Shigeo	"	M	6/14/40	S	C	---	"	"	"	" " "	"	"
10244		Masayuki	"	M	11/5/41	S	C	---	"	"	"	" " "	"	"
10245		Susumu	"	M	9/6/43	S	C	---	"	"	"	" " "	"	"
10246	TAKEUCHI	Sakjiro	15475	M	1/18/85	M	A	3312097	T-Tule	9/25/43	Troutdale, Ore.	Term with Grant	6/1/45	Weiser, Idaho
10247		Yae	"	F	2/11/95	M	A	3480276	"	"	"	" " "	8/7/45	"
10248		Hiroshi	"	M	4/9/15	S	C	---	"	12/22/43	Portland, Ore.	" " "	12/20/44	"
10249		Tadashi	"	M	9/19/23	S	C	---	"	9/25/43	"	" " OUT "	1/15/45	"
10250	TAKEUCHI	Kaoru Fred	19610	M	9/2/11	M	C	---	T-Tule	9/27/43	Tacoma, Wash.	Term with Grant	10/10/44	Twin Falls, Idaho
10251		Kimiko Agnes	"	F	3/20/14	M	C	---	"	"	"	" " "	1/8/45	Sidney, Neb.
10252		Hideo Robert	"	M	6/3/37	S	C	---	"	"	"	" " "	"	"
10253		Kiyoko Judith	"	F	5/12/42	S	C	---	"	"	"	" " "	"	"
10254	TAKIGAWA	Kiichi Samuel	17421	M	11/23/83	M	A	3167422	PuAC	8/16/42	Seattle, Wash.	Ind-Empl	8/2/43	Chicago, Ill.
10255		Sono	"	F	9/5/92	M	A	4232320	"	"	"	"	8/12/43	"
10256		George	"	M	2/27/16	S	C	---	"	"	"	"	4/8/43	"
10257		William	"	M	2/17/21	S	C	---	"	"	"	"	2/24/43	"
10258	TAKIGUCHI	Noboru Bob	17503	M	7/18/22	S	C	---	PuAC	8/10/42	Seattle, Wash.	IndAF	6/26/43	Ft. Douglas, Utah
10259		Haruko Betty	"	F	9/9/19	S	C	---	"	8/19/42	"	Ind-Empl.	9/20/43	Cleveland, Ohio
10260		Matsuye	"	F	1/27/96	W	A	3687425	"	"	"	Ind-JnFam	6/22/44	"
10261		Mitsuye Mary	"	F	8/31/17	S	C	---	"	"	"	Ind-Educ	6/24/43	Ogden, Utah
10262		Junko Ruby	"	F	7/20/30	S	C	---	"	"	"	" -JnFam	6/22/44	Cleveland, Ohio
10263	TAKIGUCHI	Tsurumatsu George	91359	M	5/5/83	W	A	4998283	P-Santa Fe	12/8/43	Wrangell, Alaska	Term with Grant	9/29/45	Mesa, Idaho
10264	TAKIMOTO	Kumaichi William	17522	M	4/4/85	M	A	2596930	PuAC	8/20/42	Seattle, Wash.	Ind-Empl	5/26/43	Denver, Colo.
10265		Masuko	"	F	9/15/04	M	A	2835801	"	"	"	"	6/26/43	"
10266		Michiko Elsie	"	F	6/16/24	S	C	---	"	"	"	"	5/1/43	Salt Lake City, Utah
10267		Keiko Martha	"	F	11/1/22	S	C	---	"	"	"	"	"	"
10268		Suzuko Frances	"	F	9/5/28	S	C	---	"	"	"	"	5/26/43	Denver, Colo.
10269	TAKIMOTO	Ryuzo	91303	M	7/30/92	S	A	2826734	P-Seattle	10/3//42	Seattle, Wash.	Term with Grant	9/25/45	Seattle, Wash.
10270	TAKINO	Kimi May	17541	F	5/25/25	S	C	---	PuAC	8/19/42	Seattle, Wash.	Ind-Empl	5/31/43	Salt Lake City, Utah
10271	TAKIZAKI	Taro James	43040	M	10/2/22	M	C	---	PuAC	8/17/42	Seattle, Wash.	Ind-JnFam	1/25/43	Spokane, Wash.
10272		Misao (Nee HAYASHIDA)	17482	F	3/16/23	M	C	---	"	"	"	"	5/21/43	"
10273	TAKIZAWA	Atsushi	11559	M	2/2/86	M	A	2836360	PuAC	8/30/42	Seattle, Wash.	Term with Grant	8/7/45	Seattle, Wash.
10274		Asa	"	F	2/22/90	M	A	2944711	"	"	"	" " "	"	"
10275		Ai	"	F	9/29/22	S	C	---	"	"	"	Ind-Empl	1/26/44	Washington, D.C.
10276		John	"	M	10/23/24	S	C	---	"	"	"	" -AF	4/27/44	Ft. Douglas, Utah
10277		Etsumi	"	M	5/25/19	S	C	---	"	"	"	Ind-Empl	1/26/44	Philadelphia, Pa.
10278	TAMAI	Kiyoshige	26839	M	7/10/92	S	A	3606101	PuAC	8/10/42	Eatonville, Wash.	Term with Grant	9/25/45	Seattle, Wash.
10279	TAMAKI	Seiichi	19488	M	5/10/88	M	A	1547086	T-Tule	9/30/43	Tacoma, Wash.	Term with Grant	9/22/45	Philadelphia, Pa.
10280		Tora	"	F	2/1/97	M	A	1578571	"	"	"	" " "	"	"
10281		Chiyoko	19588	F	6/11/19	S	C	---	PuAC	9/3/42	"	Ind-Empl	6/11/43	St. Louis, Mo.
10282		Tetsuo Ted	19488	M	3/17/26	S	C	---	T-Tule	9/30/43	"	Ind-Invit	6/20/44	"
10283	TAMAKI	Hisakichi	11053	M	1/4/02	M	A	3054667	PuAC	9/3/42	Seattle, Wash.	Ind-Empl	8/23/44	Anderson Dam, Idaho
10284		Akiko	"	F	11/4/93	M	A	2599201	"	"	"	Term with Grant	10/8/45	Seattle, Wash.
10285	TAMAKI	Michiyo	18095	F	4/7/20	W	C	---	T-Gran	1/27/43	Los Angeles, Calif.	Term with Grant	9/18/45	Seattle, Wash.
10286		Kazuyo	"	F	6/6/40	S	C	---	"	"	"	" " "	"	"
10287	TAMAKI	Masakichi	17413	M	12/9/76	M	A	3118975	PuAC	8/17/42	Seattle, Wash.	Term with Grant	9/18/45	Seattle, Wash.
10288		Fuji	"	F	10/15/86	M	A	2867931	"	"	"	" " "	"	"

716

NO.	NAMES		OTHER NAMES	FAMILY NUMBER	SEX	DATE OF BIRTH	M.S.	CIT.	ALIEN REGIS. NO.	TYPE OF ORIGINAL ENTRY	DATE OF ORIGINAL ENTRY	PRE-EVACUATION ADDRESS	TYPE OF FINAL DEPARTURE	DATE OF FINAL DEPARTURE	DESTINATION OF FINAL DEPARTURE
10289	TAMANE	Yosaku		11220	M	1/15/75	S	A	4232357	PuAC	8/31/42	Seattle, Wash.	Term with Grant	4/2/45	Seattle, Wash.
10290	TAMBARA	Tadashi Karl		15411	M	5/13/82	M	A	2103162	PrAC	9/9/42	Portland, Ore.	Term with Grant	1/2/45	Minneapolis, Minn.
10291		Kikuno		"	F	3/8/86	M	A	2103163	"	"	"	" " "	3/4/45	Portland, Ore.
10292		Ichiro Henry		"	M	10/23/14	S	C	---	"	"	"	Ind-Empl	8/20/43	Twin Falls, Idaho
10293	TAMBARA	Kenneth		15191	M	2/27/30	S	C	---	PrAC	9/8/42	Portland, Ore.	Ind-Vol Int	4/12/44	Crystal City, Texas
10294		Masano		"	F	3/1/96	M	A	3510222	"	"	"	"	8/21/44	"
10295		Sumiko Grace		"	F	2/16/25	S	C	---	"	"	"	"	8/21/44	"
10296		Toshio Harry		"	M	11/6/21	S	C	---	"	"	"	"	4/12/44	"
10297	TAMBARA	Taro Tom		16364	M	1/4/91	M	A	4494505	T-HtMt	7/21/44	The Dalles, Ore.	Term with Grant	4/5/45	Payette, Idaho
10298		Matsuno		"	F	11/27/96	M	A	4494506	"	"	"	" " "	"	"
10299		Jeanko		"	F	4/23/34	S	C	---	"	"	"	" " "	"	"
10300	TAMBARA	Seichiro Sam		15406	M	8/22/79	M	A	5869144	PrAC	9/9/42	Portland, Ore.	Term with Grant	9/21/45	Portland, Ore.
10301		Kino		"	F	3/5/92	M	A	2575323	"	"	"	" " "	9/17/45	"
10302		Kimiye Kaye		"	F	4/19/19	S	C	---	"	"	"	" " "	"	"
10303		Hitoshi Henry		"	M	9/7/29	S	C	---	"	"	"	" " "	9/20/45	"
10304		Hikaru Ko		"	M	7/29/32	S	C	---	"	"	"	" " "	9/21/45	"
10305		Kazume George		"	M	12/22/24	S	C	---	"	"	"	Ind-AF	4/27/44	Ft. Douglas, Utah
10306		Haruko Margaret		"	F	9/2/22	S	C	---	"	"	"	Ind-Empl	4/29/43	Cottonwood, Utah
10307	TAMBARA	Kikue	(Nee SUZUKI)	16287	F	7/31/21	M	C	---	T-Tule	1/1/44	Parkdale, Ore.	Term with Grant	3/29/45	Parkdale, Ore.
10308	TAMENO	Junsuke		16385	M	2/15/84	M	A	4774928	T-Tule	9/30/43	Hood River, Ore.	Term with Grant	3/19/45	Portland, Ore.
10309		Misao		"	F	11/20/98	M	A	5359350	"	"	"	" " "	8/31/45	Spokane, Wash.
10310		Masako Mary		"	F	1/26/22	S	C	---	"	"	"	" " "	6/5/45	Ontario, Ore.
10311		Kay		"	M	6/28/23	S	C	---	"	"	"	" " "	1/14/45	Portland, Ore.
10312		Ruth		"	F	5/31/28	S	C	---	"	"	"	" " "	8/31/45	Spokane, Wash.
10313		Robert Bob		"	M	5/15/31	S	C	---	"	"	"	" " "	"	"
10314		John		"	M	7/25/32	S	C	---	"	"	"	" " "	"	"
10315	TAMIYASU	Hirao		16188	M	5/17/93	M	A	2927935	PrAC	9/7/42	Milwaukie, Ore.	Term with Grant	10/12/45	Portland, Ore.
10316		Ikuma		"	F	2/15/99	M	A	2927934	"	"	"	" " "	"	"
10317		Maseki George		"	M	3/16/30	S	C	---	"	"	"	" " "	9/11/45	Portland, Ore.
		Sada	(Married KINOSHITA)												
10318	TAMIYASU	Shigeto Tommy		15739	M	2/15/99	M	A	2202834	T-Tule	9/27/43	Brooks, Ore.	Term with Grant	8/22/45	Portland, Ore.
10319		Kisayo		"	F	10/15/04	M	A	2202830	"	"	"	" " "	"	"
10320		Shigeo Eddie		"	M	12/22/42	S	C	---	"	"	Tule Lake, Calif.	" " "	"	"
10321		Keiko Lynn		"	F	6/25/44	S	C	---	B	6/25/44	"	" " "	"	"
10322		Haruye Pauline		"	F	3/10/25	S	C	---	T-Tule	9/27/43	Brooks, Ore.	" " "	"	"
10323		Toshiko		"	F	12/25/27	S	C	---	"	"	"	" " "	4/3/45	Boise, Idaho
10324		Suzuko Suzie		"	F	3/8/30	S	C	---	"	"	"	" " "	8/22/45	Portland, Ore.
10325		Michio Mickey		"	M	6/17/26	S	C	---	"	"	"	Ind-Empl	8/22/44	Payette, Idaho
10326		Masao Mutt		"	M	10/22/22	S	C	---	"	"	"	"	12/2/44	Ontario, Ore.
10327	TAMURA	Fumio Tom		15040	M	2/12/00	S	A	1644149	PrAC	9/11/42	Portland, Ore.	Term with Grant	9/28/45	Portland, Ore.
10328	TAMURA	Gasaku		17786	M	8/13/89	S	A	2019886	PuAC	8/16/42	National, Wash.	Term with Grant	9/6/45	Inverness, Mont.
10329	TAMURA	Gonnojo		11074	M	10/27/90	M	A	2790818	PuAC	9/2/42	Seattle, Wash.	Term with Grant	8/29/45	Seattle, Wash.
10330		Suma		"	F	6/13/03	M	A	5871633	"	"	"	" " "	"	"
10331		George		"	M	2/6/25	S	C	---	"	"	"	" " "	7/8/45	Indianola, Iowa
10332		Marion Ayako		"	F	7/16/29	S	C	---	"	"	"	" " "	8/28/45	~~Inverness, Mont.~~
10333		Yoshio Tom		"	M	8/25/22	S	C	---	"	9/5/42	"	D	8/28/43	Seattle, Wash.
10334	TAMURA	Junji		10819	M	2/23/85	S	A	3118793	PuAC	9/5/42	Seattle, Wash.	Term with Grant	10/12/45	Seattle, Wash.

717

NO.	NAME		OTHER NAMES	FAMILY NUMBER	SEX	DATE OF BIRTH	M.S.	CIT.	ALIEN REGIS. NO.	TYPE OF ORIGINAL ENTRY	DATE OF ORIGINAL ENTRY	PRE-EVACUATION ADDRESS	TYPE OF FINAL DEPARTURE	DATE OF FINAL DEPARTURE	DESTINATION OF FINAL DEPARTURE
10335	TAMURA	Katsusaburo		16332	M	7/27/90	M	A	4556696	T-Tule	9/30/43	Hood River, Ore.	Term with Grant	1/27/45	Payette, Idaho
10336		Michi		"	F	4/22/94	M	A	4476338	"	"	" " "	" " "	"	" "
10337		Atsushi George		"	M	6/15/16	S	C	--	"	"	" " "	Ind-Empl	3/13/44	" "
10338		Oscar		"	M	10/14/20	S	C	--	"	"	" " "	" "	2/1/44	Minneapolis, Minn.
10339	TAMURA	Kuichiro Tom		12148	M	12/1/84	M	A	1098465	PuAC	8/20/42	Sumner, Wash.	Term with Grant	9/18/45	Hazelton, Idaho
10340		San		"	F	8/26/94	M	A	1295941	"	"	" "	" " "	"	" "
10341	TAMURA	Kuniji		15557	M	11/7/04	M	A	3177724	PrAC	9/9/42	Oregon City, Ore.	Term with Grant	3/28/45	Caldwell, Idaho
10342		Mitsuru		"	F	2/15/08	M	A	3177723	"	"	" " "	" " "	8/25/45	Oregon City, Ore.
10343		Haruo Richard		"	M	2/25/32	S	C	--	"	"	" " "	" " "	"	" " "
10344		Tamae Carol		"	F	11/17/37	S	C	--	"	"	" " "	" " "	"	" " "
10345		Shizuyo Darlene		"	F	10/29/39	S	C	--	"	"	" " "	" " "	"	" " "
10346		Yuriko Lily		"	F	2/13/42	S	C	--	"	"	" " "	" " "	"	" " "
10347	TAMURA	Takao Ben		17639	M	2/15/97	M	A	3277522	PuAC	8/19/42	The Dalles, Ore.	Ind-Empl	5/1/44	Twin Falls, Idaho
10348		Miko		"	F	4/20/09	M	A	3277521	"	"	" " "	" "	6/12/44	Worminister, Penn.
10349		Mitsuru		"	M	4/2/40	S	C	--	"	"	" " "	Ind-JnFam	6/12/44	" "
10350		Takashi		"	M	12/14/35	S	C	--	"	"	" " "	" "	"	" "
10351	TAMURA	Haruye Mabel		17121	F	4/12/21	M	C	--	T-Tule	12/30/43	McMillin, Wash.	Term with Grant	10/17/45	Engelwood, Calif.
10352		Ichiro Glenn		"	M	12/27/42	S	C	--	B	12/27/42		" " "	"	" "
10353	TAMURA	Mamie		11228	F	4/15/75	W	A	5853931	PuAC	9/3/42	Seattle, Wash.	Term with Grant	4/6/45	Miller House, Alaska
10354	TAMURA	Minekichi		15556	M	2/7/76	M	A	2871139	PrAC	9/7/42	Troutdale, Ore.	Term with Grant	8/25/45	Oregon City, Ore.
10355		Sute		"	F	2/12/77	M	A	3777724	"	"	" "	" " "	"	" "
10356	TAMURA	Tadashi		17737	M	3/25/92	S	A	1833565	PuAC	8/16/42	National, Wash.	Term with Grant	9/6/45	Inverness, Mont.
10357	TAMURA	Uichi		17732	M	8/19/85	M	A	4308770	PuAC	8/30/42	Tacoma, Wash.	Term with Grant	9/27/45	Eden, Idaho
10358		Tamako		"	F	11/15/92	M	A	4257527	"	"	" "	" " "	"	" "
10359		Sachiko		"	F	8/30/22	S	C	--	"	"	" "	" " "	4/27/45	Chicago, Ill.
10360		Tadasu		43179	M	12/29/27	S	C	--	"	"	" "	" " "	9/27/45	Eden, Idaho
10361		Yoshito		17732	M	7/25/29	S	C	--	"	"	" "	" " "	5/29/45	Chicago, Ill.
10362		Reiko		"	F	10/14/30	S	C	--	"	"	" "	" " "	9/17/45	Tacoma, Wash.
10363		Fujiko		"	F	5/18/32	S	C	--	"	"	" "	" " "	9/27/45	" "
-----		Tadako	(Married MORI,Fred)												
10364	TAMURA	Yonezo		12096	M	4/15/83	M	A	2794203	PuAC	8/16/42	Seattle, Wash.	Term with Grant	10/23/45	Seattle, Wash.
10365		Kugayo		"	F	12/26/93	M	A	3204409	"	"	" "	" " "	"	" "
10366		Yasuko Gladys		"	F	1/31/22	S	C	--	"	"	" "	" " "	"	" "
10367		Nobuko Margaret		"	F	12/21/24	S	C	--	"	"	" "	" " "	8/23/45	New York, N.Y.
10368		Yoshio James		"	M	9/29/25	S	C	--	"	"	" "	" " "	7/21/45	Seattle, Wash.
10369		Mieko Mary		"	F	5/15/28	S	C	--	"	"	" "	" " "	10/23/45	" "
10370		Sadako Susie		"	F	5/22/29	S	C	--	"	"	" "	" " "	"	" "
10371	TAMURA	Linsy		16945	M	6/20/23	S	C	--	T-Tule	2/3/44	Kent, Wash.	Ind-Empl	7/18/44	Nyssa, Ore.
10372		Tokujo		"	F	2/4/79	M	A	2914302	"	5/8/43	" "	Term with Grant	1/2/45	Boise, Idaho
10373		Nisaburo		"	M	3/15/79	M	A	2914301	"	"	" "	" " "	"	" "
10374	TAMURA	Genichiro		15555	M	1/22/98	M	A	2485842	PrAC	9/7/42	Troutdale, Ore.	Ind-Empl	10/10/44	Marsing, Idaho
10375		Miyeko		"	F	10/17/27	S	C	--	"	"	" "	" "	8/14/44	Caldwell, Idaho
10376		Yayoi Lillian		"	F	3/28/24	S	C	--	"	"	" "	" "	4/16/43	Nampa, Idaho
10377		Toyoko		"	F	8/5/99	M	A	3306157	"	"	" "	Ind-JnFam	8/14/44	Caldwell, Idaho
10378		Kazuma Jack		"	M	10/24/21	S	C	--	"	"	" "	Ind-Empl	"	" "
10379	TAMURA	Kenta Kuney		29804	M	1/30/88	W	A	3599882	Seas (StAC)	11/21/42	Galt, Calif.	Ind-Empl	5/23/44	Salt Lake City, Utah
10380	TAMURA	Kaz		10916	M	1/6/07	M	C	--	PuAC	8/10/42	Seattle, Wash.	Ind-Empl	6/25/43	Salt Lake City, Utah
10381		Tome Carolyn		"	F	5/10/43	S	C	--	B	5/10/43		Ind-JnFam	8/23/43	Ogden, Utah
10382		Chizuko	(Nee YOSHIZAKI)	43121	F	2/8/20	M	C	--	PuAC	5/1/42	Seattle, Wash.	" "	"	" "
-----	TAMURA	Chizu Dorothy	(Married OKUMURA)												

718

NO.	NAMES	OTHER NAMES	FAMILY NUMBER	SEX	DATE OF BIRTH	M.S.	CIT.	ALIEN REGIS. NO.	TYPE OF ORIGINAL ENTRY	DATE OF ORIGINAL ENTRY	PRE-EVACUATION ADDRESS	TYPE OF FINAL DEPARTURE	DATE OF FINAL DEPARTURE	DESTINATION OF FINAL DEPARTURE
10383	TAMURA	Hikaru	43179	M	12/24/16	S	C	--	PuAC	8/30/42	Tacoma, Wn.	Ind-Empl	3/31/44	Ogden, Utah
10384		Masaru Dick	"	M	5/27/21	S	C	--	"	"	" "	Ind-AF	4/27/44	Ft.Douglas, Utah
10385		Mitsuru	"	M	3/9/25	S	C	--	"	"	" "	" "	"	" " "
10386	TAMURA	Raisuke	17059	M	10/16/89	W	A	2150999	T-Tule	12/6/43	Seattle, Wn.	Term-With Grant	9/19/45	Seattle, Wn.
10387		Sumiko Connie	"	F	7/20/25	S	C	--	"	11/12/43	" "	" " "	8/7/45	Detroit, Mich.
10388	TAMURA	Toyo Charles	19355	M	12/12/12	M	C	--	PuAC	8/16/42	Kent, Wn.	Ind-Empl	6/12/43	Weiser, Idaho
10389	TANABE	Katsujiro	17302	M	5/17/88	M	A	4230252	PuAC	8/17/42	Seattle, Wn.	Term-With Grant	6/6/45	Chicago, Ill.
10390		Katsuko	"	F	7/10/85	M	A	1795046	"	"	" "	" " "	7/19/45	" "
10391		Michio Thomas	"	M	12/20/32	S	C	--	"	"	" "	" " "	"	" "
10392		Teruo Henry	"	M	10/21/25	S	C	--	"	"	" "	Ind-AF	9/13/44	Ft.Douglas, Utah
10393	TANABE	Hatsuno	15425	F	4/8/78	W	A	3825666	PrAC	9/9/42	Portland, Ore.	Term-With Grant	10/18/45	Portland, Ore.
10394	TANABE	Kinroku	11698	M	1/5/79	M	A	3182177	P-Santa Fe	12/14/43	Tacoma, Wn.	Term-With Grant	8/14/45	Twin Falls, Idaho
10395		Hisaye	"	F	1/25/96	M	A	3153152	PuAC	8/21/42	" "	" " "	"	" " "
10396		Yoshihiko	"	M	5/9/21	S	C	--	"	"	" "	" " "	"	" " "
10397		Masanori Billy	"	M	3/27/31	S	C	--	"	"	" "	" " "	"	" " "
10398		Chizuko	"	F	4/10/23	S	C	--	"	"	" "	" " "	8/27/45	Hartford, Conn.
10399		Yayoi Dorothy	"	F	3/8/27	S	C	--	"	"	" "	" " "	8/14/45	Twin Falls, Idaho
10400		Midori Marilyn	"	F	7/7/29	S	C	--	"	"	" "	" " "	"	" " "
10401		Hideo Dell	"	M	3/3/25	S	C	--	"	"	" "	Ind-AF	5/17/44	Ft.Douglas, Utah
10402	TANABE	Seichi Roy	11288	M	2/28/88	M	A	1547781	PuAC	8/30/42	Seattle, Wn.	Term-With Grant	2/28/45	Spokane, Wn.
10403		Kikuko	"	F	12/5/01	M	A	2525478	"	"	" "	" " "	"	" "
10404	TANABE	Kentaro	15423	M	10/20/89	M	A	2344654	PrAC	9/10/42	Troutdale, Ore.	Term-With Grant	6/15/45	Detroit, Mich.
10405		Shizuka	"	F	3/10/01	M	A	4486199	"	"	" "	" " "	10/6/45	Allenton, Mich.
10406		Michio Alen	"	M	7/30/30	S	C	--	"	"	" "	" " "	6/15/45	Detroit, Mich.
10407		Yoshio Arthur	"	M	4/17/33	S	C	--	"	"	" "	" " "	10/6/45	Allenton, Mich.
10408		Michiko Elsie	"	F	10/10/40	S	C	--	"	"	" "	" " "	"	" "
10409		Tadashi	"	M	2/1/21	S	C	--	"	"	" "	Ind-Empl	4/10/44	Burns, Ore.
10410	TANABE	Masao	16133	M	6/25/05	M	A	2987605	PrAC	9/10/42	Portland, Ore.	Term-With Grant	4/20/45	Payette, Idaho
10411		Yoshie	"	F	7/30/11	M	C	--	"	"	" "	" " "	6/4/45	" "
10412		Masaaki Brian	"	M	8/22/35	S	C	--	"	"	" "	" " "	"	" "
10413		Tsugio Calvin	"	M	6/24/38	S	C	--	"	"	" "	" " "	"	" "
10414		Sachiko Alice	"	F	4/22/41	S	C	--	"	"	" "	" " "	"	" "
10415	TANABE	Seiemon	15426	M	12/18/77	M	A	3177707	PrAC	9/7/42	Troutdale, Ore.	Term-With Grant	10/3/45	Boise, Idah o
10416		Haruno	"	F	3/9/87	M	A	3177706	"	"	" "	" " "	"	" "
10417		Sadami	"	M	6/9/25	S	C	--	"	"	" "	" " "	2/13/45	Cleveland, Ohio
10418		Toshio	"	M	9/5/27	S	C	--	"	"	" "	" " "	6/19/45	" "
10419		Takako Jane	"	F	6/30/34	S	C	--	"	"	" "	" " "	10/3/45	Boise, Idaho
10420		Ayako	"	F	8/26/21	S	C	--	"	"	" "	Ind-Empl	3/23/43	Idaho Falls, Ida.
10421	TANABE	Takano	16180	M	7/17/89	W	A	2766110	PrAC	9/9/42	Portland, Ore.	Term-With Grant	9/7/45	Portland, Ore.
10422		Martha	"	F	1/16/20	S	C	--	"	"	" "	Ind-Empl	3/26/44	Twin Falls, Idaho
--		Toshi	Married OKAZAKI, Hajime											
10423	TANABE	Takara	43037	M	5/15/91	S	A	1637660	PuAC	8/18/42	Seattle, Wn.	Term-With Grant	10/19/45	Seattle, Wn.
10424	TANABE	Toichiro	16866	M	1/28/00	M	A	2601215	PuAC	9/5/42	Longview, Wn.	Term-With Grant	5/3/45	Ontario, Ore.
10425		Hisae	"	F	1/28/11	M	C	--	"	"	" "	" " "	7/11/45	Nyssa, Ore.
10426		Teruko Lillian	"	F	8/11/37	S	C	--	"	"	" "	" " "	"	" "
10427		Yukio Dick	"	M	5/18/41	S	C	--	"	"	" "	" " "	"	" "
10428	TANABE	Shizuka	16094	F	11/8/86	M	A	2740951	PrAC	9/8/42	Portland, Ore.	Term-With Grant	10/14/45	Portland, Ore.
10429		Tosack	"	M	11/8/82	M	A	2740950	"	"	" "	" " "	"	" "

NO.	NAME	OTHER NAMES	FAMILY NUMBER	SEX	DATE OF BIRTH	M.S.	CIT.	ALIEN REGIS. NO.	TYPE OF ORIGINAL ENTRY	DATE OF ORIGINAL ENTRY	PRE-EVACUATION ADDRESS	TYPE OF FINAL DEPARTURE	DATE OF FINAL DEPARTURE	DESTINATION OF FINAL DEPARTURE
10430	TANABE	Yoshimi	17476	F	5/9/94	M	A	2599381	PuAC	8/18/42	Seattle, Wash.	Term with Grant	9/9/45	Salt Lake City, Utah
10431		Joichi George	"	M	10/10/90	M	A	2599371	"	"	" "	" " "	"	" " " "
10432		Tamiye Pauline	"	F	11/30/15	S	C	--	"	"	" "	" " "	8/17/45	Bridgeport, Conn.
10433		Hideo Eddie	"	M	11/25/29	S	C	--	"	"	" "	D	1/30/45	
10434		Tadashi Gerald	"	M	11/30/26	S	C	--	"	"	" "	Term with Grant	7/6/45	Chicago, Ill.
10435		Kimiye	"	F	12/8/17	S	C	--	"	"	" "	Ind-Empl	12/3/43	Utica, N.Y.
10436		George	"	M	1/5/25	S	C	--	"	"	" "	" "	7/10/44	Minneapolis, Minn.
10437		Asayo	"	F	10/29/19	S	C	--	"	"	" "	" "	4/23/43	Ogden, Utah
10438		Yoshino	"	M	8/4/22	S	C	--	"	"	" "	" "	5/13/43	" "
10439	TANABE	Shinichiro Frank	16615	M	8/10/19	S	A	2214927	T-Tule	1/6/43	Seattle, Wash.	Ind-Empl	5/4/43	Chicago, Ill.
10440	TANABE	Michiko	11553	F	7/23/18	S	C	--	PuAC	8/22/42	Seattle, Wash.	T-S	9/25/43	Tule Lake, Calif.
10441		Midori	"	F	8/18/35	S	C	--	"	"	" "	"	"	" " "
10442		Riso	"	F	4/26/02	M	A	3210791	"	"	" "	"	"	" " "
10443		Takao	"	M	5/17/30	S	C	--	"	"	" "	"	"	" " "
10444		Tsutomu	"	M	6/2/32	S	C	--	"	"	" "	"	"	" " "
10445		Yaeko	"	F	5/5/17	S	C	--	"	"	" "	"	"	" " "
10446		Yoichi	"	M	11/8/99	M	A	3032063	"	"	" "	"	"	" " "
10447		Yoshiko	"	F	8/20/28	S	C	--	"	"	" "	"	"	" " "
10448	TANABE	Yoshinobu Bill	1367	M	9/3/15	S	C	--	Seas (SaAC)	12/11/42	National City, Calif.	Term with Grant	1/15/45	Shelly, Idaho
10449	TANADA	Gonichi George	15490	M	9/3/90	M	A	2784210	PrAC	9/9/42	Portland, Ore.	Term with Grant	6/13/45	Portland, Ore.
10450		Shime	"	F	1/25/94	M	A	2871140	"	"	" "	" " "	"	" "
10451		Alice Ayako	"	F	5/23/27	S	C	--	"	"	" "	" " "	"	" "
10452		Ken Katsumi	"	M	2/28/32	S	C	--	"	"	" "	" " "	"	" "
10453		Howard Toshikatsu	"	M	1/2/35	S	C	--	"	"	" "	" " "	"	" "
10454		Emiko	"	F	4/11/20	S	C	--	"	"	" "	Ind-Empl	7/26/44	Chicago, Ill.
10455		Rosie Sayoko	"	F	5/29/23	S	C	--	"	"	" "	" "	"	" "
10456	TANAGI	Miki	17356	F	12/15/87	W	A	2968556	PuAC	8/17/42	Seattle, Wash.	Ind-Empl	3/16/43	Sugar City, Idaho
10457		Rikio Mike	"	M	8/18/20	S	C	--	"	8/10/42	" "	" "	"	" " "
10458		Roy Iwao	"	M	6/14/22	S	C	--	"	8/17/42	" "	" "	"	" " "
10459		George	"	M	10/18/24	S	C	--	"	"	" "	" "	"	" " "
10460	TANAGI	Koi	11975	M	10/10/81	M	A	2774512	P-Kooskia	1/12/44	Seattle, Wash.	Term with Grant	8/28/45	Seattle, Wash.
10461		Fuya	"	F	12/15/92	M	A	3300848	PuAC	8/22/42	" "	" " "	"	" "
10462		Shigeo Frank	"	M	11/21/22	S	C	--	"	"	" "	Ind-Educ	4/9/43	Pullman, Wash.
10463		Setsuko Shirley	"	F	10/31/25	S	C	--	"	"	" "	Ind-Empl	2/2/44	Rochester, Minn.
10464	TANAKA	Sokichi George	11836	M	5/5/81	M	A	2931483	PuAC	9/4/42	Seattle, Wash.	Ind-Empl	11/25/44	Arlington Heights, Ill.
10465		Torano	"	F	8/20/92	M	A	2931482	"	"	" "	Ind-JnFam	"	" " "
10466		Tadashi	"	M	8/16/24	S	C	--	"	9/14/42	" "	" "	"	" " "
10467		Sumako	"	F	12/17/30	S	C	--	"	9/4/42	" "	" "	"	" " "
10468		Tetsuo Ed	"	M	8/21/26	S	C	--	"	"	" "	Ind-Empl	6/29/44	Ann Arbor, Mich.
10469		Ruriko	"	F	5/6/29	S	C	--	"	"	" "	" "	11/25/44	Arlington Heights, Ill.
10470		Emiko	"	F	12/16/21	S	C	--	"	"	" "	Ind-JnFam	"	" " "
10471	TANAKA	Eiichi	11076	M	8/23/86	M	A	2565112	PuAC	9/2/42	Seattle, Wash.	Term with Grant	7/12/45	Minneapolis, Minn.
10472		Yo	"	F	1/5/89	M	A	2565113	"	"	" "	" " "	"	" "
10473		Ken	"	M	5/30/21	S	C	--	"	"	" "	Ind-Empl	5/10/43	Chicago, Ill.
10474		Cherry Chieko	"	F	10/13/23	S	C	--	"	"	" "	" "	8/1/44	Rochester, Minn.
10475	TANAKA	Olive	15029	F	7/3/23	M	C	--	PrAC	9/11/42	Portland, Ore.	Ind-Empl	5/12/43	Cleveland, Ohio
10476		George Joe Kazumasa	"	M	2/27/21	M	C	--	"	"	" "	" "	"	" "
10477	TANAKA	Nobuichi	17680	M	8/20/23	M	C	--	T-Tule	11/28/42	Tacoma, Wash.	Ind-AF	6/11/43	Ft. Douglas, Utah
10478		Itsuko	16043	F	1/22/23	M	C	--	PrAC	9/9/42	Portland, Ore.	Term with Grant	9/27/45	Seattle, Wash.
10479		Richard Riki	"	M	1/6/45	S	C	--	B	1/6/45		" " "	"	" "
10480	TANAKA	Jack Uhachi	15270	M	11/16/81	W	A	2352983	PrAC	9/11/42	Portland, Ore.	Term with Grant	6/29/45	Portland, Ore.
10481	TANAKA	Masatake	12192	M	4/26/06	M	A	1759587	PuAC	9/14/42	National, Wash.	Term with Grant	9/5/45	San Francisco, Calif.
10482		Haruye (Nee MATSUDA)	11463	F	4/20/15	M	C	--	"	9/1/42	Seattle, Wash.	" " "	"	" " "
10483	TANAKA	Hachiro	10733	M	7/7/84	S	A	2822546	PuAC	8/15/42	Seattle, Wash.	Term with Grant	10/12/45	Seattle, Wash.
10484	TANAKA	Shizue (Nee KAWAMOTO)	26814	F	5/27/23	M	C	--	PrAC	9/9/42	Ridgefield, Ore.	Term with Grant	5/6/45	Jamieson, Ore.

NO.	NAME		OTHER NAMES	FAMILY NUMBER	SEX	DATE OF BIRTH	M.S.	CIT.	ALIEN REGIS. NO.	TYPE OF ORIGINAL ENTRY	DATE OF ORIGINAL ENTRY	PRE-EVACUATION ADDRESS	TYPE OF FINAL DEPARTURE	DATE OF FINAL DEPARTURE	DESTINATION OF FINAL DEPARTURE
10485	TANAKA	Masako		16165	F	2/7/06	M	A	3632778	T-Tule	9/25/43	Portland, Ore.	Ind-JnFam	8/3/44	Gary, Ind.
10486		Thelma Emiko		"	F	11/27/28	S	C	--	"	"	" "	" "	"	" "
10487		Richard Noriyuki		"	M	4/22/31	S	C	--	"	"	" "	" "	"	" "
10488	TANAKA	Kiku		10896	F	11/11/88	M	A	2096848	PuAC	9/5/42	Seattle, Wash.	Ind-JnFam	7/12/44	St. Louis, Mo.
10489		Shosaku		"	M	1/7/86	M	A	2094306	"	"	" "	Ind-Empl	"	" " "
10490		Sumiko Ellen		"	F	1/22/17	S	C	--	"	"	" "	" "	1/10/44	" " "
10491	TANAKA	Gontaro		11445	M	5/18/89	M	A	2883055	PuAC	9/1/42	Seattle, Wash.	Term with Grant	8/9/45	Caldwell, Idaho
10492		Tokie		"	F	12/5/95	M	A	2790705	"	"	" "	" " "	"	" "
10493		Yoshitaka		"	M	6/22/25	S	C	--	"	"	" "	Ind-Empl	4/13/44	Chicago, Ill.
10494	TANAKA	Hatsuichi		27553	M	11/5/80	W	A	2839464	T-Tule	9/25/43	Sacramento, Calif.	Term with Grant	5/8/45	Ontario, Ore.
-----		Hanako Judy	(Married ARAMAKI)												
10495	TANAKA	Masahisa		11356	M	6/15/15	M	C	--	PuAC	8/10/42	Seattle, Wash.	Ind-Empl	3/23/44	Twin Falls, Idaho
10496		Janet Shizu		"	F	5/24/24	M	C	--	"	"	" "	Term with Grant	8/29/45	Seattle, Wash.
10497		Gary Tadashi		"	M	6/23/43	S	C	--	B	6/23/43		" " "	"	" "
10498		Diana Emiko		"	F	6/28/45	S	C	--	B	6/28/45		" " "	"	" "
10499	TANAKA	Kikuyo		16118	F	8/3/89	M	A	5302660	PrAC	9/7/42	Portland, Ore.	Term with Grant	6/4/45	Anderson Dam, Idaho
10500		Koichi		"	M	7/3/85	M	A	5202655	"	"	" "	" " "	"	" " "
10501		Tsutomu Tom		"	M	1/5/24	S	C	--	"	"	" "	Ind-Empl	4/25/44	" " "
10502		Frank Satoru		"	M	12/6/25	S	C	--	Seas (PrAC)	12/3/42	" "	" "	5/2/44	" " "
10503	TANAKA	Kichinosuke		11361	M	8/20/79	M	A	2473460	PuAC	9/1/42	Seattle, Wash.	Term with Grant	7/10/45	Seattle, Wash.
10504		Hichi		"	F	1/17/84	M	A	2473463	"	"	" "	" " "	"	" "
10505		Chiyoko		"	F	9/1/21	S	C	--	"	"	" "	Ind-Empl	12/27/43	Twin Falls, Idaho
10506	TANAKA	Eichiro		12108	M	5/5/83	M	A	2926083	PuAC	8/21/42	Alderton, Wash.	Term with Grant	10/13/45	Pocatello, Idaho
10507		Tsuki		"	F	4/14/90	M	A	2334787	"	"	" "	" " "	"	" "
10508		Aiko		"	F	1/1/14	S	C	--	"	"	" "	" " "	"	" "
10509		Eichi Ed		"	M	1/15/27	S	C	--	"	"	" "	" " "	6/6/45	Ontario, Ore.
10510		Dennis		"	M	9/4/22	S	C	--	"	"	" "	Ind-Empl	5/12/44	Pocatello, Idaho
10511		Megumi John		16616	M	1/20/19	S	C	--	T-Tule	11/30/42	" "	" "	5/4/43	Chicago, Ill.
10512	TANAKA	Koichi		11399	M	6/11/77	M	A	2141123	PuAC	9/2/42	Seattle, Wash.	Term with Grant	9/27/45	Seattle, Wash.
10513		Yoneko		"	F	12/19/21	S	C	--	"	"	" "	" " "	8/29/45	" "
10514		Kimiko		"	F	6/17/25	S	C	--	"	"	" "	" " "	6/12/45	" "
10515		Shoichi		"	M	11/20/27	S	C	--	"	"	" "	" " "	8/16/45	" "
10516		Sumiko		"	F	7/20/31	S	C	--	"	"	" "	" " "	8/29/45	" "
10517	TANAKA	Yasuo Takeichi		20119	M	6/17/20	S	C	--	Seas (PrAC)	12/15/42	Lyle, Wash.	T-S	5/4/44	Tule Lake, Calif.
10518		Kazuko	(Nee IDA)	11594	F	9/13/21	S	C	--	PuAC	9/1/42	Seattle, Wash.	"	"	" " "
-----	TANAKA	Teruko Grace	(Married SAKAI, Isama)												
10519	TANAKA	Sato		19799	F	5/25/93	M	A	3303312	T-Tule	9/30/43	Vashon, Wash.	Term with Grant	1/12/45	Sidney, Neb.
10520		Kuichi		"	M	11/3/87	M	A	3921259	"	"	" "	" " "	6/11/45	Vashon, Wash.
-----	HOSHI	Nora		"											
-----		Henry		"											
-----		Shearman		"											
10521	TANAKA	Kozo		12084	M	3/20/86	M	A	2790923	PuAC	8/19/42	Seattle, Wash.	Term with Grant	8/1/45	Salt Lake City, Utah
10522		Teruji		"	F	6/2/97	M	A	3054670	"	"	" "	" " "	"	" " " "
10523		Shizuko		"	F	10/24/21	S	C	--	"	"	" "	Ind-Empl	6/28/44	Burley, Idaho
10524	TANAKA	James Kazuo		16152	M	8/13/34	S	C	--	PrAC	9/7/42	Portland, Ore.	Term with Grant	3/2/45	Twin Falls, Idaho
10525		Toshiko		"	F	12/2/08	M	C	--	"	"	" "	" " "	"	" " "
10526		James Kenso		"	M	4/25/06	M	C	--	"	"	" "	" " "	"	" " "
10527	TANAKA	Tom Jusaburo		10775	M	10/10/76	M	A	2699201	PuAC	8/18/42	Seattle, Wash.	Ind-Empl	6/12/43	Cincinnati, Ohio
10528	TANAKA	Magasuke Henry		11159	M	8/21/89	M	A	2841341	PuAC	8/18/42	Seattle, Wash.	Ind-Empl	12/16/43	Detroit, Mich.
10529		Warren Mitsuaki		"	M	7/11/21	S	C	--	"	"	" "	Ind-AF	5/21/43	Ft. Douglas, Utah
10530		Arthur Isao		"	M	3/9/27	S	C	--	"	"	" "	Ind-Empl	12/16/43	Detroit, Mich.
10531		Nobuko Mary		"	F	12/21/29	S	C	--	"	"	" "	" "	12/10/43	" "

NO.	NAME		OTHER NAMES	FAMILY NUMBER	SEX	DATE OF BIRTH	M.S.	CIT.	ALIEN REGIS. NO.	TYPE OF ORIGINAL ENTRY	DATE OF FINAL ENTRY	PRE-EVACUATION ADDRESS	TYPE OF FINAL DEPARTURE	DATE OF FINAL DEPARTURE	DESTINATION OF FINAL DEPARTURE
10532	TANAKA	George		15194	M	1/1/19	M	C	--	~~PrAC~~ T-Tule	~~9/11/42~~ 4-9-43	Portland, Ore.	Ind-Empl.	5/20/44	Homedale, Idaho
10533		Chiyo		"	F	3/14/20	M	C	--	" T-Tule	"	" "	Ind-JnFam.	6/26/44	Anderson Dam, Idaho
10534		Brian		"	M	8/26/43	S	C	--	B	8/26/43		" "	"	" " "
10535	TANAKA	Kenya	(See KAWAI)	17564	M	1/16/22	S	C	--	PuAC	9/4/42	Seattle, Wash.	Ind-Empl.	4/28/44	Twin Falls, Idaho
10536		Yaeko		"	F	9/12/25	S	C	--	"	~~9~~/20/42	" "	" "	5/15/44	Pocatello, Idaho
10537	TANAKA	Kakuji		11747	M	4/16/84	M	A	3204685	PuAC	9/3/42	Seattle, Wash.	T-S	9/25/43	Tulelake, Calif.
10538		Mito		"	F	5/5/95	M	A	2790703	"	"	" "	"	"	" "
10539	TANAKA	Saburo		33012	M	1/16/11	S	C	--	PuAC	8/31/42	Juneau, Alaska	T-S	9/25/43	Tulelake, Calif.
10540	TANAKA	Toyozo Tom		11148	M	4/21/89	W	A	3500063	PuAC	8/18/42	Seattle, Wash.	T-S	9/25/43	Tulelake, Calif.
10541	TANAKA	Mineo		15319	F	4/4/00	M	A	3716430	PrAC	9/9/42	Portland, Ore.	T-S	9/25/43	Tulelake, Calif.
10542		Kazuye Peggy		"	F	6/25/27	S	C	--	"	"	" "	"	"	" "
10543		Soichi Sam		"	M	4/4/79	M	A	4254973	"	"	" "	"	"	" "
10544		Bill Yukio		"	M	7/19/22	S	C	--	"	"	" "	"	"	" "
10545		Yoshiye Jean		"	F	6/2/25	S	C	--	"	"	" "	"	"	" "
10546	TANAKA	Yoshiichi		11209	M	12/15/96	M	A	2545144	PuAC	9/2/42	Seattle, Wash.	Term with Grant	9/4/45	Seattle, Wash.
10547		Chiyoko		"	F	12/23/01	M	A	2724598	"	"	" "	" " "	"	" "
10548		Toshiko		"	F	5/16/33	S	C	--	"	"	" "	" " "	"	" "
10549		Koichi Frank		"	M	5/13/41	S	C	--	"	"	" "	" " "	"	" "
--		Yoshiko	(Married T.ITABASHI)												
10550		Yoshimi Albert		"	M	1/19/26	S	C	--	"	"	" "	Ind-Empl.	7/20/44	Ann Arbor, Mich.
10551	TANAKA	Yoichi		10887	M	1/16/00	M	A	2665444	PuAC	9/3/42	Seattle, Wash.	Term with Grant	7/17/45	Seattle, Wash.
10552		Betty Chizuko		"	F	7/16/26	S	C	--	"	"	" "	" " "	"	" "
10553		Reiko Alice		"	F	5/11/30	S	C	--	"	"	" "	" " "	"	" "
10554	TANAKA	Wataru Bill		16865	M	5/20/08	M	A	2869514	PuAC	9/5/42	Kent, Wash.	Term with Grant	3/9/45	Detroit, Mich.
10555		Itsuko Gertrude		"	F	2/24/16	M	C	--	"	"	" "	" " "	"	" "
10556	TANAKA	Tsuyono		37108	F	12/1/97	W	A	256330	~~PrAC~~ T-Tule	~~8/31/42~~ 5/19/43	Wenatchee, Wash.	Term with Grant	10/18/45	Seattle, Wash.
10557	TANAKA	Sukisaburo		43020	M	3/20/87	S	A	2701605	PuAC	8/21/42	Seattle, Wash.	Term with Grant	10/15/45	Seattle, Wash.
10558	TANAKA	Shonosuke		33014	M	8/25/81	M	A	5866804	P-Santa Fe	3/18/44	Juneau, Alaska	Term with Grant	10/18/45	Juneau, Alaska.
10559		Nobu		"	F	4/14/05	M	A	5866962	PuAC	8/31/42	" "	" " "	"	" "
10560		Alice Chiyoko		"	F	11/28/32	S	C	--	"	"	" "	" " "	"	" "
10561		Mary Teruko		"	F	4/4/40	S	C	--	"	"	" "	" " "	"	" "
10562		William Tsutomu		"	M	6/6/27	S	C	--	"	"	" "	Ind-Empl.	8/9/44	Chicago, Ill.
10563		John Minoru		"	M	4/20/24	S	C	--	"	"	" "	Ind-AF	8/27/44	Ft. Douglas, Utah
10564	TANAKA	Shinobu		11243	M	10/13/80	M	A	2515006	PuAC	9/5/42	Seattle, Wash.	Term with Grant	9/21/45	Chicago, Ill.
10565		Yasu		"	F	5/14/98	M	A	2248364	"	"	" "	" " "	"	Spokane, Wash.
10566		Ganji Grant		"	M	1/1/24	S	C	--	"	9/14/42	" "	Ind-AF	5/12/43	Ft. Douglas, Utah
10567		Takao Frank		"	M	2/20/25	S	C	--	"	9/5/42	" "	Ind-Empl.	9/20/43	Chicago, Ill.
10568		Roy George		"	M	3/30/28	S	C	--	"	"	" "	Ind-Empl.	4/25/44	" "
10569	TANAKA	Shigeoka Joe		15675	M	12/11/02	M	A	2400365	T-Tule	9/27/43	Portland, Ore.	Term with Grant	8/25/45	Oakland, Calif.
10570		Rose Shigeko		"	F	11/28/17	M	C	--	"	"	" "	" " "	9/21/45	Alameda, Calif.
10571		Nancy Fumiko		"	F	7/1/37	S	C	--	"	"	" "	" " "	"	" "
10572		Gary Toshio		"	M	5/10/41	S	C	--	"	"	" "	" " "	"	" "
10573	TANAKA	Sotozo		43056	M	8/27/77	M	A	3045897	PuAC	8/16/42	Seattle, Wash.	Term with Grant	10/19/45	Seattle, Wash.
10574		Taki		"	F	3/12/86	M	A	1144404	"	"	" "	" " "	"	" "
10575	TANAKA	Soichi		16151	M	5/23/84	M	A	1465239	PrAC	9/7/42	Portland, Ore.	Term with Grant	9/10/45	Portland, Ore.
10576		Katsu		"	F	9/29/02	M	A	3803055	"	"	" "	" " "	"	" "
10577		John Kinichi		"	M	12/3/24	S	C	--	"	"	" "	Ind-Empl.	4/28/44	Portland, Ore.
10578		Frank Yoshito		"	M	7/9/23	S	C	--	"	"	" "	" "	7/11/43	Ogden, Utah
10579	TANAKA	Sadaki John		11241	M	8/25/88	M	A	2599376	PuAC	9/5/42	Seattle, Wash.	Term with Grant	3/22/45	Anderson Dam, Idaho
10580		Toyo		"	F	8/23/98	M	A	3210702	"	"	" "	" " "	"	" " "
10581		Toshio Duke		"	M	7/18/22	M	C	--	"	"	" "			
10582		Toyoko	(Nee UYEHARA)	10972	F	5/21/24	M	C	--	"	8/31/42	" "	Ind-Empl.	11/9/44	Sidney, Nebraska
10583		George Sadao		11241	M	2/23/20	S	C	--	"	9/14/42	" "	Ind-JnFam.	11/9/44	Sidney, Nebraska
													Ind-Empl.	11/1/44	Kansas City, Mo.

NO.	NAMES	OTHER NAMES	FAMILY NUMBER	SEX	DATE OF BIRTH	M.S.	CIT.	ALIEN REGIS. NO.	TYPE OF ORIGINAL ENTRY	DATE OF ORIGINAL ENTRY	PRE-EVACUATION ADDRESS	TYPE OF FINAL DEPARTURE	DATE OF FINAL DEPARTURE	DESTINATION OF FINAL DEPARTURE
10584	TANAKA	Rikichi	5775	M	10/16/85	W	A	2016944	T-Tule	9/30/43	Isleton, Calif.	Term-With Grant	8/25/45	Anderson Dam, Idaho
10585		Hargo	"	M	4/12/29	S	C	--	"	"	" "	" " "	6/6/45	Nyssa, Ore.
10586		Masaru Ned	"	M	6/28/23	S	C	--	"	"	" "	Ind-Empl	7/5/44	Anderson Dam, Idaho
10587		Kazuo	"	M	9/27/24	S	C	--	"	"	" "	" "	"	" " "
10588	TANAKA	Joseph Nabuo	10914	M	11/5/03	M	A	3526314	PuAC	9/4/42	Seattle, Wn.	Term-With Grant	9/14/45	Chicago, Ill.
10589		Masuko	"	F	7/29/03	M	A	3510933	"	"	" "	" " "	"	" "
10590		Takao	"	M	1/8/28	S	C	--	"	"	" "	" " "	7/6/45	" "
10591		Tadao	"	M	1/1/26	S	C	--	"	"	" "	Ind-AF	4/27/44	Ft.Douglas, Utah
--		Yoneko Married TAKAMI, Ralph												
10592	TANAKA	Morikichi	12024	M	6/25/90	S	A	2850505	PuAC	8/16/42	Seattle, Wash.	Term-With Grant	9/6/45	Butte, Montana
10593	TANAKA	Misao	11311	F	2/15/95	W	A	2685496	PuAC	9/2/42	Seattle, Wash.	Term-With Grant	10/14/45	Seattle, Wn.
10594		Yoneko June	"	F	3/8/20	S	C	--	"	"	" "	Ind-JnFam	3/17/44	Chicago, Ill.
10595	TANAKA	Michiye	16240	F	3/2/03	M	A	3131714	PrAC	9/8/42	Portland, Ore.	Term-With Grant	9/7/45	Salt Lake City, Utah
10596		Yayoi Marion	"	F	3/29/25	S	C	--	PrAC	"	" "	Ind-Empl	4/14/43	" " " "
10597		Karl Tsuyoshii	"	M	5/10/27	S	C	--	"	"	" "	" "	5/11/43	" " " "
10598		Augustus Masashi	"	M	8/3/23	S	C	--	"	"	" "	Ind-Educ	7/29/42	Haverford, Pa.
10599	TANAKA	James Boroku	3642	M	11/8/03	M	A	4502747	T-Manz	6/7/43	Los Angeles, Calif.	Ind-Empl	2/16/44	Salt Lake City, Utah
10600		Setsu	"	F	9/23/12	M	C	--	"	"	" " "	Ind-JnFam	2/22/44	" " " "
10601		Shinichi Arthur	"	M	3/1/38	S	C	--	"	"	" " "	" "	"	" " " "
10602	TANAKA	Lee Isamu	15566	M	3/7/21	S	C	--	T-Tule	9/30/43	Gresham, Ore.	Ind-Empl	3/24/44	Chicago, Ill.
10603	TANAKA	Hisao Martin	1004	M	4/22/21	S	C	--	T-Manz	6/10/43	Los Angeles, Calif.	Ind-Empl	6/23/43	Detroit, Mich.
10604	TANEMURA	Gonzaburo	10875	M	7/18/89	M	A	2421033	PuAC	9/3/42	Seattle, Wn.	Term-With Grant	5/30/45	Seattle, Wn.
10605		Matsu	"	F	4/10/97	M	A	2525455	"	"	" "	" " "	"	" "
10606		Chieko	"	F	3/26/25	S	C	--	"	"	" "	" " "	"	" "
10607		Kazuo	"	M	4/27/28	S	A	7007534	"	"	" "	" " "	"	" "
10608		Masao	"	M	2/6/31	S	C	--	"	"	" "	" " "	"	" "
10609		Toshikazu	"	M	5/25/23	S	C	--	"	"	" "	Ind-Empl	5/24/44	Boise, Idaho
10610	TANEMURA	Koshizu	16827	F	8/5/97	M	A	2774577	T-Tule	9/27/43	Enumclaw, Wn.	Term-With Grant	8/31/45	Nyssa, Ore.
10611		Kanzaku	"	M	10/10/85	M	A	2774578	"	"	" "	" " "	"	" "
10612	TANI, Denkichi		50040	M	11/30/90	S	A	2565102	PuAC	9/14/42	Snoqualmie, Wn.	Term-With Grant	9/25/45	Seattle, Wn.
10613	TANI	Jitsuo	20775	M	11/23/76	M	A	2172439	TaAC	8/19/42	Oakland, Calif.	Term-With Grant	6/24/45	Sidney, Nebr.
10614		Moto	20775	F	9/30/85	M	A	1974103	"	"	" "	" " "	"	" "
10615		Tadashi Geo r ge	"	M	12/16/15	S	C	--	"	"	" "	Ind-Empl	5/11/43	Chicago, Ill.
10616	TANI	Gene Shinebu	20775	M	12/30/11	M	C	--	TaAC	8/19/42	Oakland, Calif.	Ind-JnFam	4/16/43	Chicago, Ill.
10617		Tamaye	"	F	9/15/16	M	C	--	"	"	" "	" "	9/21/43	" "
10618		Tokiko Nancy	"	F	7/26/42	S	C	--	"	"	" "	" "	"	" "
10619	TANI	Nami	11603	F	5/13/77	W	A	2976222	PuAC	9/4/42	Seattle, Wn.	Term-With Grant	9/5/45	Seattle, Wn.
10620	TANI	Kenji	43191	M	11/25/19	S	C	--	PuAC	9/3/42	Seattle, Wn.	Ind-AF	6/11/43	Ft. Douglas, Utah
10621	TANIAI	Mantaro	15619	M	8/15/76	S	A	3226339	PrAC	9/10/42	Banks, Ore.	Term-With Grant	3/26/45	Spokane, Wn.
10622	TANIDA	Hidekichi	16193	M	6/4/85	M	A	2782572	PrAC	9/11/42	Portland, Ore.	Term-With Grant	8/1/45	Portland, Ore.
10623		Naoko	"	F	1/31/96	M	A	2782540	"	"	" "	" " "	"	" "
10624		Yukiko	"	F	3/30/19	S	C	--	"	"	" "	Ind-Empl	5/11/43	Boise, Idaho
10625		Namiko	"	F	12/23/17	S	C	--	"	"	" "	" "	5/3/44	New York, N.Y.
10626		Kimi	"	F	12/4/21	S	C	--	"	"	" "	" "	3/3/43	Boise, Idaho

NO.	NAME		OTHER NAMES	FAMILY NUMBER	SEX	DATE OF BIRTH	M.S.	CIT.	ALIEN REGIS. NO.	TYPE OF ORIGINAL ENTRY	DATE OF ORIGINAL ENTRY	PRE-EVACUATION ADDRESS	TYPE OF FINAL DEPARTURE	DATE OF FINAL DEPARTURE	DESTINATION OF FINAL DEPARTURE
10627	TANIGAWA	Kazuo Frank		16973	M	1/30/13	M	C	--	T-Tule	9/30/43	Kent, Wash.	Term with Grant	4/18/45	Detroit, Mich.
10628		Yuriko		"	F	8/4/19	M	C	--	"	"	Bellevue, Wash.	" " "	5/16/45	" "
10629		Yukio Kolin		"	M	3/15/44	S	C	--	B	3/15/44		" " "	"	" "
10630	TANIGAWA	Kanekichi		16973	M	10/15/77	M	A	2578230	T-Tule	9/30/43	Kent, Wash.	Term with Grant	9/28/45	Pingree, Idaho
10631		Kame		"	F	3/26/94	M	A	2758884	"	"	" "	" " "	"	" "
----		Fumiye Bessie	Married MATSUO,Kenichi												
10632	TANIGUCHI	Hiroko Lois	NEE: Tanabe	17302	F	9/29/21	M	C	--	PuAC	8/17/42	Seattle, Wash.	Term with Grant	7/19/45	Chicago, Ill.
10633		Sumiko Brenda		"	F	2/15/44	S	C	--	B	2/15/44		" " "	"	" "
10634	TANIGUCHI	Manabu George		11548	M	8/22/87	M	A	2679531	P-Santa Fe	3/31/44	Seattle, Wash.	Term with Grant	6/1/45	Seattle, Wash.
10635		Mitsuyo Minnie		"	F	2/10/90	M	A	2679642	PuAC	8/30/42	" "	" " "	"	" "
10636		Takeo Eddie		"	M	4/28/21	S	C	--	"	"	" "	" " "	6/8/45	" "
10637		Chikao Harry		"	M	5/9/20	S	C	--	"	"	" "	Ind-Empl	8/26/43	Pocatello, Idaho
10638	TANIGUCHI	Kazumasa Sam		11548	M	7/18/18	M	C	--	PuAC	8/30/42	Seattle, Wash.	Term with Grant	9/25/45	Seattle, Wash.
10639		Fumie		"	F	5/23/20	M	C	--	"	"	" "	" " "	"	" "
10640		Mizuye Mary		"	F	4/21/42	S	C	--	"	"	" "	" " "	"	" "
10641		Cherryl Sumie		"	F	2/12/44	S	C	--	B	2/12/44		" " "	"	" "
10642	TANIGUCHI	Shotaro		11424	M	1/11/79	M	A	2850506	T-Tule	9/25/43	Seattle, Wash.	Term with Grant	7/2/45	Seattle, Wash.
10643		Sae		"	F	9/21/88	M	A	2679534	"	"	" "	" " "	7/24/45	" "
-----		Suemi	Married NINOMURA,Taisuke												
10644		Yoshiko		"	F	7/28/25	S	C	--	"	"	" "	" " "	4/26/45	" "
10645	TANIGUCHI	Tokuzo		11020	M	1/26/82	S	A	2788797	PuAC	9/5/42	Seattle, Wash.	Term with Grant	10/20/45	Tacoma, Wash.
10646	TANIGUCHI	Tsukie		023	F	8/8/01	W	A	2392618	T-Manz	2/26/43	Port Blakley, Wash.	Term with Grant	9/14/45	Bainbridge, ~~Utah~~ Wash
10647		Tero		"	M	12/21/30	S	C	--	"	"	" " "	" " "	"	" "
10648		Tsuro		"	M	11/25/33	S	C	--	"	"	" " "	" " "	"	" "
10649	TANIGUCHI	Yohachi		11745	M	7/15/85	M	A	2679644	PuAC	8/20/42	Seattle, Wash.	Term with Grant	8/21/45	Seattle, Wash.
10650		Kuma		"	F	10/18/95	M	A	2679527	"	"	" "	" " "	"	" "
10651		Masao Harry		"	M	11/2/15	S	C	--	"	"	" "	Ind-Empl	8/12/44	Butte, Mont.
----	KAWASE	Kaname	See KAWASE												
----		Yoshio	See KAWASE												
10652	TANIGUCHI	Yonezo		19489	M	11/10/02	M	A	2526012	T-Tule	9/27/43	Tacoma, Wash.	Term with Grant	6/22/45	Salt Lake City, Utah
10653		Chiyomi		"	F	2/28/09	M	A	1867254	"	"	" "	" " "	7/17/45	" " " "
10654		Tetsuo Teddy		"	M	7/20/28	S	C	--	"	"	" "	" " "	6/22/45	" " " "
10655		Haruyuki Harry		"	M	8/14/30	S	C	--	"	"	" "	" " "	7/17/45	" " " "
10656	TANIGUCHI	Yataro		11898	M	3/22/75	S	A	2764289	PuAC	8/18/42	Seattle, Wash.	Term with Grant	9/4/45	Spokane, Wash.
10657	TANIGUCHI	Masawu		17572	M	4/1/84	M	A	2565326	PuAC	8/20/42	Seattle, Wash.	Ind-Empl.	4/14/43	Lodge Grass, Mont.
10658		Shizuke		"	F	10/30/02	M	A	2565324	"	"	" "	" "	"	" "
10659		Midori Lucy		"	F	8/23/25	S	C	--	"	"	" "	" "	"	" "
10660		Sakaye Ethel		"	F	11/6/27	S	C	--	"	"	" "	Ind-JnFam	"	" " "
10661		Akira Ray		"	M	2/4/30	S	C	--	"	"	" "	" "	"	" " "
10662	TANIGUCHI	Nobutaka		28134	M	2/23/02	W	A	4471951	T-Tule	12/6/42	Sacramento, Calif.	Ind-Empl	4/25/44	Detroit, Mich.
10663		Nammette Edith		"	F	8/6/28	S	C	--	"	"	" "	" "	"	" "
10664	TANIGUCHI	Ryotaro James		17151	M	6/7/88	M	A	2426539	T-Tule	9/25/43	Auburn, Wash.	Ind-Empl	4/3/44	Evanston, Ill.
10665	TANIGUCHI	Tokuichi		7636	M	12/15/05	M	A	3597086	T-Tule	9/27/43	Sacramento, Calif.	Term with Grant	10/20/45	Sacramento, Calif.
10666		Haruko		"	F	11/16/04	M	A	3596783	"	"	" "	" " "	"	" "
10667		Tokuyuki Stanley		"	M	7/10/38	S	C	--	"	"	" "	" " "	"	" "
10668		Siko Flora		"	F	4/21/40	S	C	--	"	"	" "	" " "	"	" "
10669		Hitoshi Roy		"	M	12/29/43	SN	C	--	B	12/29/43		" " "	"	" "
10670		Ukichi		"	M	3/5/76	M	A	2757522	T-Tule	9/27/43	Sacramento, Calif.	" " "	"	" "
10671	TANIMOTO	Matsukichi		17713	M	1/28/69	W	A	5434013	PuAC	8/16/42	Sumner, Wash.	D	1/8/43	
10672	TANIMOTO	Rihei		16405	M	12/20/90	M	A	4874084	PrAC	9/1"/42	Astoria, Ore.	Term with Grant	9/18/45	Spokane, Wash.
10673		Yoshino		"	F	12/20/90	M	A	2783788	"	"	" "	" " "	"	" "

NO.	NAME	OTHER NAMES	FAMILY NUMBER	SEX	DATE OF BIRTH	M.S.	CIT.	ALIEN REGIS. NO.	TYPE OF ORIGINAL ENTRY	DATE OF ORIGINAL ENTRY	PRE-EVACUATION ADDRESS	TYPE OF FINAL DEPARTURE	DATE OF FINAL DEPARTURE	DESTINATION OF FINAL DEPARTURE
10674	TANINO	Heichi Jimmy	31037	M	11/8/85	M	A	2283647	P-Santa Fe	12/6/43	Ketchikan, Alaska	Term with Grant	10/1/45	Ketchikan, Alaska
10675		Hide	"	F	8/25/03	M	A	3095386	PuAC	8/31/42	" "	" " "	"	" "
10676		Masayoshi Jimmy	"	M	10/20/27	S	C	--	"	"	" "	" " "	4/13/45	Chicago, Ill.
10677		Shigeyoshi Johnny	"	M	6/16/29	S	C	--	"	"	" "	" " "	10/1/45	" "
10678		Hideko	"	F	6/10/31	S	C	--	"	"	" "	" " "	"	" "
10679		Hachiro Henry	"	M	6/30/34	S	C	--	"	"	" "	" " "	"	" "
10680		Nobuyoshi George	"	M	2/28/38	S	C	--	"	"	" "	" " "	"	" "
10681		Roy	"	M	11/9/44	S	C	--	B	11/9/44		" " "	"	" "
10682		Yoshitaka William	"	M	7/15/26	S	C	--	PuAC	8/31/42	" "	" " "	3/2/45	" "
10683	TANIOKA	Hideo	155	M	9/7/22	S	A	2838195	T-Manz	12/11/42	Los Angeles, Calif.	T	12/20/43	Manzanar, Calif.
10684	TANOUYE	Gonpachi	7154	M	2/14/76	S	A	4994055	Seas(StAC)	11/21/42	Betteravia, Calif.	Term with Grant	3/19/45	Mesa, Idaho
10685	TACKA	Nobuji	10963	M	11/11/87	M	A	2445091	PuAC	9/3/42	Seattle, Wash.	Term with Grant	9/8/45	New York, N. Y.
10686		Tami	"	F	2/17/08	M	A	2445092	"	"	" "	" " "	"	" " "
10687		Junko June	"	F	6/13/28	S	C	--	"	"	" "	" " "	"	" " "
10688	TASHIMA	Shunsaku	15373	M	1/3/85	M	A	4618933	PrAC	9/7/42	Portland, Ore.	Term with Grant	7/21/45	Brigham City, Utah
10689		Yayoi	"	F	4/3/97	M	A	4618935	"	"	" "	" " "	"	" " "
10690		Mary Tane Jane	"	F	12/3/21	S	C	--	"	"	" "	" " "	7/6/45	" " "
10691		Chizu Ruby	"	F	7/15/25	S	C	--	"	"	" "	" " "	1/31/45	Chicago, Ill.
10692	TASHIRO	Miyoshi	11225	F	7/30/98	W	A	2455119	PuAC	9/1/42	Seattle, Wash.	Term with Grant	8/21/45	Seattle, Wash.
10693		Kiyoshi Frank	"	M	7/21/44	S	C	--	"	"	" "	Ind-Penal	7/21/44	Boise, Idaho
10694		Masaru George	"	M	12/4/23	S	C	--	"	"	" "	Ind-AF	5/21/43	Ft. Douglas, Utah
10695	TASHIRO	Gohei	11178	M	8/11/86	M	A	2574634	PuAC	8/19/42	Seattle, Wash.	Term with Grant	8/16/45	Seattle, Wash.
10696		Yoshi	"	F	11/26/96	M	A	2565143	"	"	" "	" " "	"	" "
10697		Kiyoko	"	F	8/7/23	S	C	--	"	"	" "	" " "	3/22/45	" "
10698		Satoru	"	M	10/12/34	S	C	--	"	"	" "	" " "	8/16/45	" "
10699		Goji	"	M	5/20/21	S	C	--	"	"	" "	Ind-Empl	7/21/43	Ann Arbor, Mich.
10700	TASHIRO	Kanjiro	43081	M	6/9/75	M	A	2245820	PuAC	9/1/42	Seattle, Wash.	Term with Grant	9/2/45	Seattle, Wash.
10701		Toshi	"	F	8/1/76	M	A	2245319	"	"	" "	" " "	"	" "
10702	TASHIRO	Suga	15514	F	9/1/93	W	A	4662835	T-Tule	6/5/43	Gresham, Ore.	Term with Grant	5/4/45	Nyasa, Ore.
10703	TATANO	Riichi	11883	M	12/25/86	S	A	3305028	PuAC	8/16/42	Seattle, Wash.	Term with Grant	9/6/45	Butte, Mont.
10704	TATEISHI	Wataru Jack	15118	M	9/12/92	M	A	2108785	PrAC	9/11/42	Portland, Ore.	T-S	9/25/43	Tule Lake, Calif.
10705		Mitsue Mary	"	F	9/2/16	M	C	--	"	"	" "	"	"	" " "
10706	TATEISHI	Yoshimasa	15397	M	8/25/99	M	A	3212634	R-Santa Fe	12/14/42	Boring, Ore.	Term with Grant	8/15/45	Portland, Ore.
10707		Chiyoko	"	F	5/13/08	M	A	3305199	PrAC	9/11/42	" "	" " "	"	" "
10708		Miyoshi Julia	"	M	7/29/29	S	C	--	"	"	" "	" " "	"	" "
10709		Ayako Jean	"	F	7/20/39	S	C	--	"	"	" "	" " "	"	" "
10710	TATEOKA	Miki	25059	F	9/19/86	M	A	3396842	PrAC	9/11/42	Yakima, Wash.	Ind-Empl	3/16/43	Denver, Colo.
10711		Mikako Florence	"	F	2/2/20	S	C	--	"	"	" "	" "	"	" "
10712	TATSUDA	Kichiroba James	19629	M	2/2/87	M	A	5851669	P-Santa Fe	12/6/43	Ketchikan, Alaska	Ind-JnFam	7/14/44	Chicago, Ill.
10713		Sen	"	F	10/10/95	M	A	2283646	PuAC	8/31/42	" "	" "	7/13/43	" "
10714		Fukuko Jean	"	F	1/13/29	S	C	--	"	"	" "	" "	7/14/44	" "
-----		Tsuroko Cherry	Married FUJIOKA,Tad											
10715	TATSUDA	Chikichi	30200	M	3/2/80	S	A	5036612	Seas(StAC)	11/21/42	Sacramento, Calif.	Term with Grant	3/19/45	Mesa, Ore.
10716	TATSUDA	Noboru William	33013	M	6/25/16	M	C	--	PuAC	8/31/42	Ketchikan, Alaska	Ind-Empl	3/28/44	Chicago, Ill.
10717		Kazuko Mary	"	F	5/8/18	M	C	--	"	"	" "	" "	4/5/44	" "

NO.	NAMES		OTHER NAMES	FAMILY NUMBER	SEX	DATE OF BIRTH	M.S.	CIT.	ALIEN REGIS. NO.	TYPE OF ORIGINAL ENTRY	DATE OF ORIGINAL ENTRY	PRE-EVACUATION ADDRESS	TYPE OF FINAL DEPARTURE	DATE OF FINAL DEPARTURE	DESTINATION OF FINAL DEPARTURE
10718	TATSUGAWA	Minoru		12090	M	7/6/89	M	A	2944142	PuAC	8/16/42	Seattle, Wash.	Ind-Empl	6/14/44	Burley, Idaho
10719		Toshiko		"	F	6/20/04	M	A	2944143	"	"	"	Term with Grant	6/14/45	Brigham City, Utah
10720		Mitsuo		"	M	12/15/33	S	C	---	"	"	"	" " "	"	"
10721		Miwako		"	F	9/30/37	S	C	---	"	"	"	" " "	"	"
10722	TATSUMI	Akiko		17644	F	9/11/21	S	C	---	PuAC	8/19/42	Seattle, Wash.	Term with Grant	10/25/45	Seattle, Wash.
10723		Shizu		"	F	1/6/20	S	C	---	"	"	"	Ind-Empl	3/19/43	Twin Falls, Idaho
10724	TATSUMI	Kazuo		17646	M	11/8/18	M	C	---	PuAC	8/19/42	Seattle, Wash.	Ind-Invit	10/19/44	Eden, Idaho
10725		Kiku		"	F	11/29/17	M	C	---	"	"	"	Term with Grant	9/29/45	Salt Lake City, Utah
10726		Eriko Misa		"	F	3/30/44	S	C	---	B	3/30/44		" " "	"	"
10727	TATSUMI	Shokichi		17404	M	1/13/77	M	A	3301645	PuAC	8/17/42	Seattle, Wash.	Term with Grant	10/20/45	Seattle, Wash.
10728		Koma		"	F	3/5/86	M	A	3493880	"	"	"	" " "	"	"
		Yoneko	(Married HAMASAKI, S.)												
10729		George		29598	M	2/24/21	S	C	---	PuAC	8/18/42	Seattle, Wash.	Ind-AF	6/11/43	Ft. Douglas, Utah
10730	TATSUMI	Tokutaro Tom		631	M	12/26/96	S	A	1273757	T-Manz	1/8/44	Los Angeles, Calif.	Term with Grant	1/24/45	Chicago, Ill.
10731	TATSUMI	Masao Jack		17402	M	3/16/13	M	C	---	PuAC	8/10/42	Seattle, Wash.	Ind-Empl	3/27/44	Cleveland, Ohio
10732		Yaeko Sylvia		"	F	7/18/16	M	C	---	"	8/17/42	"	" -JnFam	6/27/44	"
10733		Masato Ronald		"	M	4/15/39	S	C	---	"	"	"	" "	"	"
10734		Masamu Dennis		"	M	12/22/41	S	C	---	"	"	"	" "	"	"
10735	TAZAWA	Jinsuke		15138	M	5/14/84	M	A	4981498	PrAC	9/8/42	Portland, Ore.	Term with Grant	10/18/45	Portland, Ore.
10736		Ai		"	F	3/18/95	M	A	3629659	"	"	"	" " "	"	"
10737		Asako Marian		"	F	7/11/13	S	C	---	"	"	"	Ind-Empl	8/22/44	Minneapolis, Minn.
10738	TAZUMA	Bunshiro		11386	M	1/1/84	M	A	3493854	PuAC	9/2/42	Seattle, Wash.	Term with Grant	9/28/45	Seattle, Wash.
10739		Sawano		"	F	5/20/95	M	A	2629415	"	"	"	" " "	"	"
10740		Shizuto Elmer		"	M	3/30/16	S	A	2829427	"	"	"	" " "	5/9/45	Vale, Ore.
10741		Yukio		"	M	7/19/28	S	C	---	"	"	"	" " "	7/2/45	Salt Lake City, Utah
10742		Junkichi		"	M	1/17/24	S	C	---	"	"	"	Ind-Empl	7/19/44	White Fish, Mont.
10743		Noboru		"	M	8/30/21	S	C	---	"	"	"	"	2/14/44	Chicago, Ill.
10744	TERADA	Kakichi		11516	M	5/1/98	M	A	3204412	PuAC	8/31/42	Seattle, Wash.	Term with Grant	9/14/45	Seattle, Wash.
10745		Matsuko		"	F	11/20/04	M	A	3118817	"	"	"	" " "	"	"
10746		Keiso Sam		"	M	7/4/27	S	C	---	"	"	"	" " "	8/3/45	Salt Lake City, Utah
10747		Harry Yoshio		"	M	1/6/24	S	C	---	"	"	"	Ind-AF	3/23/44	Ft. Douglas, Utah
10748		Kiyoto Joe		"	M	5/17/25	S	C	---	"	"	"	"	4/27/44	"
10749	TERADA	Masato		11995	M	5/1/01	M	A	2995388	PuAC	8/22/42	Seattle, Wash.	Term with Grant	8/27/45	Seattle, Wash.
10750		Toshi		"	F	8/10/10	M	A	2835810	"	"	"	" " "	"	"
10751		Alice Aiko Pauline		"	F	7/12/29	S	C	---	"	"	"	" " "	"	"
10752		Minoru James		"	M	5/31/32	S	C	---	"	"	"	" " "	"	"
10753		Robert		"	M	10/11/43	S	C	---	B	10/11/43		" " "	"	"
10754	TERADA	Seiji George		50006	M	12/26/82	W	A	2865805	PuAC	8/16/42	Seattle, Wash.	Term with Grant	8/11/45	Minneapolis, Minn.
	TERAJI	Nobuyo Margaret	(Married KANDA, Geo)	16043											
10755	TERAKAWA	Hanako Flora		15121	F	4/10/09	W	C	---	PrAC	9/8/42	Portland, Ore.	Term with Grant	9/17/45	Minneapolis, Minn.
10756		Hansai		"	M	8/4/93	M	A	4618452	"	"	"	D	11/12/44	
10757		Hiroko		"	F	6/2/30	S	C	---	"	"	"	Term with Grant	9/17/45	Minneapolis, Minn.
10758		Kiyoshi		"	M	5/2/36	S	C	---	"	"	"	" " "	"	"
10759		Mitsuru		"	M	8/16/38	S	C	---	"	"	"	" " "	"	"
10760	TERAMAYE	Kin		17549	F	2/6/73	W	A	3031903	PuAC	8/19/42	Seattle, Wash.	Term with Grant	9/7/45	Seattle, Wash.
10761		Isao		"	M	1/14/97	S	A	2465977	"	"	"	" " "	"	"
		Haruye	(Married OKAMOTO, Sadao)												
10762	TERAMOTO	Taichi		17328	M	1/15/93	M	A	3031901	PuAC	8/17/42	Seattle, Wash.	Ind-Empl	8/14/44	Ogden, Utah
10763		Hisako		"	F	12/16/06	M	A	3496105	"	"	"	Term with Grant	9/17/45	"
10764		Hisao		"	M	2/18/31	S	C	---	"	"	"	" " "	"	"
10765		Kazuo		"	M	7/17/32	S	C	---	"	"	"	" " "	"	"
10766		Tomiko		"	F	8/18/35	S	C	---	"	"	"	" " "	"	"
10767		Michio		"	M	6/4/41	S	C	---	"	"	"	" " "	"	"

716

NO.	NAME	OTHER NAMES	FAMILY NUMBER	SEX	DATE OF BIRTH	M.S.	CIT.	ALIEN REGIS. NO.	TYPE OF ORIGINAL ENTRY	DATE OF ORIGINAL ENTRY	PRE-EVACUATION ADDRESS	TYPE OF FINAL DEPARTURE	DATE OF FINAL DEPARTURE	DESTINATION OF FINAL DEPARTURE
10768	TERAMOTO	Shinichi Eddie	16653	M	12/21/94	M	A	2681352	PuAC	8-16-42	Seattle, Wash.	Term with Grant	9/18/45	Spokane, Wash.
10769		Aya	"	F	3/5/00	M	A	2392666	"	"	" "	" " "	"	" "
10770		Kenso	"	M	1/15/31	S	C	--	"	"	" "	" " "	"	" "
10771	TERAMURA	Kisuke	15543	M	1/9/83	M	A	3139742	PrAC	9/7/42	Oregon City, Ore.	Term with Grant	6/1/45	Ontario, Ore.
10772		Ono	"	F	3/20/91	M	A	3212650	"	"	" "	" " "	"	" "
10773		Kay	"	M	5/8/14	S	C	--	"	"	" "	Ind-Empl.	3/10/43	Nyssa, Ore.
10774		Kazu	"	M	1/12/25	S	C	--	"	"	" "	" "	8/14/43	Rexburg, Idaho
--		May Miyeko	(Married Kanichi SAGA)											
10775	TERANISHI	Sadajiro Spencer	17754	M	10/23/91	M	A	2859125	PuAC	8/30/42	Tacoma, Wash.	Term with Grant	5/8/45	Delavan, Wisconsin
10776		Shinuobu	"	M	12/12/22	S	C	--	"	"	" "	" " "	3/26/45	Chicago, Ill.
10777	TERAO	Hideo Eiyu	11419	M	11/18/13	M	C	--	PuAC	8/22/42	Seattle, Wash.	Term with Grant	9/8/45	Spokane, Wash.
10778		Mitsuko Joyce	"	F	12/9/19	M	C	--	"	"	" "	" " "	"	" "
10779		Reiko	"	F	1/3/41	S	C	--	"	"	" "	" " "	"	" "
10780		Nobuko Karen	"	F	10/23/43	S	C	--	B	10/23/43		" " "	"	" "
10781	TERAO	Miyakichi	17309	M	1/3/81	W	A	2351518	PuAC	8/17/42	Seattle, Wash.	Term with Grant	3/16/45	Seattle, Wash.
10782		Misu	"	F	7/15/85	M	A	Unk	"	"	" "	D	8/26/42	
10783		Kazuichi	11748	M	12/12/84	W	A	2681386	"	8/20/42	" "	Term with Grant	9/18/45	Seattle, Wash.
10784		Minoru Richard	"	M	7/25/10	S	C	--	"	"	" "	Ind-Empl.	9/1/44	Spokane, Wash.
10785		Roy Sadee	"	M	9/14/20	S	C	--	"	"	" "	Ind-AF	11/20/42	Camp Savage, Minn.
10786	TERAO	Ben Tsutomu	2838	M	3/13/13	M	C	--	T-Manz	2/22/43	Westlia, Calif.	Ind-Empl.	6/10/43	Price, Utah
10787		Haru Haruko	"	F	1/4/14	M	C	--	"	2/22/43	" "	Ind-JnFam	9/12/44	Spokane, Wash.
10788		Kazuto Roy	"	M	9/4/35	S	C	--	"	2/22/43	" "	" "	"	" "
10789		Kiyoshi Teddy	"	M	11/3/38	S	C	--	"	"	" "	" "	"	" "
10790		Bill Toshio	3879	M	3/30/24	S	C	--	"	2/17/43	" "	Ind-Empl.	6/26/43	Ogden, Utah
10791	TERAO	Robert Masaru	33025	M	2/25/15	M	C	--	PuAC	8/31/42	Fairbank, Alaska	Ind-Empl.	6/21/44	Burley, Idaho
10792		Martha	"	F	11/15/18	M	C	--	"	"	" "	" "	"	" "
10793	TERAO	Yoshio Harry	17426	M	10/10/84	M	A	2652907	PuAC	8/16/42	Seattle, Wash.	Ind-Empl.	6/24/43	Ogden, Utah
10794		Kinu	"	F	10/28/95	M	A	2822541	"	"	" "	" JnFam.	7/8/43	" "
10795		Kimi	"	F	9/2/19	S	C	--	"	"	" "	Ind-Empl.	"	" "
10796		Sam Hideo	"	M	12/15/22	S	C	--	"	8/17/42	" "	" JnFam.	"	" "
10797		Shuko Sara-Jane	"	F	12/15/22	S	C	--	"	8/16/42	" "	" "	"	" "
10798	TERAO	Fred Mitsugi	33017	M	6/23/17	S	C	--	PuAC	8/31/42	Seward, Alaska	Ind-Empl.	6/23/44	Pocatello, Idaho
10799	TERAO	Hajime	26268	M	1/1/20	S	C	--	Seas(StAC)	1/19/43	Stockton, Calif.	Term with Grant	5/28/45	Salt Lake, Utah
10800	TERAOKA	Ruizi	11490	M	11/26/93	M	A	3788353	PuAC	9/1/42	Seattle, Wash.	Term with Grant	5/12/45	Spokane, Wash.
10801		Kimi	"	F	4/2/11	M	C	--	"	"	" "	" " "	6/1/45	" "
10802		Rose Fusaye	"	F	3/27/30	S	C	--	"	"	" "	" " "	"	" "
10803		Christina Tamaye	"	F	2/10/32	S	C	--	"	"	" "	" " "	"	" "
10804		Tom Akira	"	M	2/21/34	S	C	--	"	"	" "	" " "	"	" "
10805		Betty Etsuko	"	F	1/18/36	S	C	--	"	"	" "	" " "	"	" "
10806		Kenny Kazunao	"	M	6/15/29	S	C	--	"	"	" "	" " "	"	" "
10807	TERAOKA	Masatune	11000	M	3/6/96	M	A	2286351	PuAC	9/3/42	Seattle, Wash.	Term with Grant	5/4/45	Grandview, Idaho
10808		Toyo	"	F	6/30/14	M	C	--	"	"	" "	" " "	9/8/45	Nampa, Idaho
10809		Masaru George	"	M	7/8/39	S	C	--	"	"	" "	" " "	"	" "
10810	TERAOKA	Jack Seiso	11119	M	4/28/21	S	C	--	PuAC	9/2/42	Seattle, Wash.	Term with Grant	6/19/45	Salt Lake, Utah
10811		Shoko Terry	"	M	8/13/17	S	C	--	"	"	" "	" " "	8/29/45	New York, N.Y.
10812	TERAOKA	George Riyouichi	19507	M	2/6/03	M	A	1064829	T-Tule	5/17/43	Tacoma, Wash.	Ind-Empl.	11/24/43	Indianapolis, Ind.
10813		Fumiko	"	F	5/25/13	M	C	--	"	"	" "	Ind-JnFam	12/2/43	" "
10814		Elaine Sumiye	"	F	8/27/37	S	C	--	"	"	" "	" "	"	" "
10815		Gayle Shigeko	"	F	10/1/38	S	C	--	"	"	" "	" "	"	" "
10816		Carol Tsuruko	"	F	12/9/39	S	C	--	"	"	" "	" "	"	" "

NO.	NAME	OTHER NAMES	FAMILY NUMBER	SEX	DATE OF BIRTH	M.S.	CIT.	ALIEN REGIS. NO.	TYPE OF ORIGINAL ENTRY	DATE OF ORIGINAL ENTRY	PRE-EVACUATION ADDRESS	TYPE OF FINAL DEPARTURE	DATE OF FINAL DEPARTURE	DESTINATION OF FINAL DEPARTURE
10817	TERASHIMA	Masajiro George	16805	M	6/8/97	M	A	1867467	T-Tule	9/27/43	Auburn, Wn.	Term-With Grant	4/16/45	Weiser, Idaho
10818		Sumi	"	F	3/26/98	M	A	2322680	"	"	" "	" " "	5/21/45	" "
10819		Rosie Shizue	"	F	1/8/22	S	C	--	"	"	" "	" " "	4/16/45	" "
10820		Mary Masue	"	F	12/9/23	S	C	--	"	"	" "	" " "	"	" "
10821		Henry Fusao	"	M	5/21/25	S	C	--	"	"	" "	" " "	2/16/45	Chicago, Ill.
10822		Frank Seiji	"	M	3/14/27	S	C	--	"	"	" "	" " "	6/2/45	Weiser, Idaho
10823		Dorothy Kikuko	"	F	12/9/29	S	C	--	"	"	" "	" " "	5/21/45	" "
10824		Florence Yoshiko	"	F	8/12/32	S	C	--	"	"	" "	" " "	"	" "
10825		Dick Masaharu	"	M	4/5/37	S	C	--	"	"	" "	" " "	"	" "
10826		Ronnie Kiyoshi	"	M	10/1/41	S	C	--	"	"	" "	" " "	"	" "
10827	TERASHIMA	Masuo	15506	M	1/25/80	S	A	1592416	PrAC	9/10/42	Boring, Ore.	Term-With Grant	10/14/45	Portland, Ore.
10828	TERASHITA	Denshichi	17745	M	10/23/91	S	A	3202111	PuAC	8/16/42	Eatonville, Wn.	Term-With Grant	9-6-45	Butte, Montana
10829	TERASHITA	Motokichi	022	M	2/1/84	W	A	1878483	P-Santa Fe	10/18/45	Winslow, Wn.	Term-With Grant	10/20/45	Bainbridge Is., Wn.
10830	TERAYAMA	Muneyoshi	11673	M	7/6/87	M	A	4383430	PuAC	8/22/42	Tacoma, Wn.	Term-With Grant	5/25/45	Caldwell, Idaho
10831		Usa	"	F	11/20/95	M	A	5433210	"	"	" "	" " "	"	" "
10832	TERAYAMA	Otozo	004	M	6/25/82	M	A	2465983	T-Manz	2/26/43	Port Blakely, Wn.	Term-With Grant	9/18/45	Walla Walla, Wn.
10833		Yoneko	"	F	5/6/94	M	A	2392949	"	"	" " "	" " "	9/12/45	" " "
10834		Yoshie	"	F	4/22/22	S	C	--	"	"	" " "	" " "	7/5/45	New York, N. Y.
10835		Sueko	"	F	10/29/27	S	C	--	"	"	" " "	" " "	9/2/45	Twin Falls, Idaho
10836		Sadako May	"	F	2/11/32	S	C	--	"	"	" " "	" " "	8/21/45	" " "
10837		Morio	"	M	12/7/24	S	C	--	"	"	" " "	Ind-Empl	3/21/44	Chicago, Ill.
10838		Kazuo	"	M	3/28/26	S	C	--	"	"	" " "	" "	5/5/44	Twin Falls, Idaho
10839	TERAZAWA	Shuzo William	29625	M	9/30/84	M	A	1825714	PuAC	8/17/42	Seattle, Wn.	Term-With Grant	10/22/45	Seattle, Wn.
10840		Ume	"	F	6/15/86	M	A	2101547	"	"	" "	" " "	"	" "
10841	TERUSAKI	Mura	15363	M	2/28/80	W	A	3260960	T-Tule	3/5/43	Milwaukie, Ore.	Ind-JnFam	6/27/44	Nyssa, Ore.
10842		Ben Hisao	"	M	2/23/12	S	C	--	"	"	" "	" Empl	10/22/43	" "
10843	TERUSAKI	Frank Fukuzo	15363	M	11/25/14	M	C	--	Seas(PrAC)	11/29/42	" "	Ind-Empl	4/12/43	Nyssa, Ore.
10844		Fusaye Ina Nee TAKEI	15055	F	2/14/20	M	C	--	PrAC	9/11/42	Portland, Ore.	" "	"	" "
10845	TERUSAKI	Shizue Susie Nee ASAI	30915	F	7/19/21	M	C	--	T-Tule	5-12-43	Winters, Calif.	Ind-Empl	10/22/43	Nyssa, Ore.
10846	TESHIMA	Nobukazu	15033	M	10/27/92	M	A	1646182	PrAC	9/11/42	Portland, Ore.	Term-With Grant	3/19/45	Nyssa, Ore.
10847		Hide	"	F	2/3/99	M	A	1367215	"	"	" "	" " "	"	" "
10848		Hiyoko	"	F	6/24/22	S	C	--	"	"	" "	Ind-Empl	4/15/43	Burley, Idaho
10849		Yoshio	"	M	5/27/24	S	C	--	"	"	" "	" "	5/28/44	Nyssa, Ore.
--		Fumi Married SHINODA George												
--	TESHIMA	Kiyoka Married SUZUKI												
--		Kairie Kuniye See KINOSHITA Unokichi												
--		Yasuko " " "												
10850	TESHIROGI	Mine	43131	F	8/19/78	W	A	5920148	PuAC	9/1/42	Seattle, Wn.	Term-With Grant	8/7/45	Seattle, Wn.
10851		Hiroshi	"	M	7/31/16	S	C	--	"	"	" "	Ind-Empl	10/2/44	Chicago, Ill.
10852	TOBE	Yukiko Josephone	43077	F	5/12/13	M	A	2724495	PuAC	8/20/42	Seattle, Wn.	Ind-Repat	8/29/43	Japan
10853		Kiichi George	"	M	5/18/32	S	C	--	"	"	" "	" "	"	"
10854		Yutaka Paul	"	M	11/30/37	S	C	--	"	"	" "	" "	"	"
10855		Minoru James	"	M	10/16/39	S	C	--	"	"	" "	" "	"	"
10856	TOCHIHARA	Kagiru	12041	M	1/2/78	M	A	4332834	PuAC	8/19/42	Seattle, Wn.	Term-With Grant	6/15/45	Utica, N. Y.
10857		Chizuko	"	F	8/20/24	S	C	--	"	"	" "	" " "	7/16/45	New York, N.Y.
10858		Isao	"	M	10/15/29	S	C	--	"	"	" "	" " "	6/15/45	Utica, N. Y.
10859		Sachiko	"	F	3/13/22	S	C	--	"	"	" "	Ind-Empl	3/16/43	Chicago, Ill.
10860		Yukio Dick	"	M	4/17/23	S	C	--	"	"	" "	" AF	6/11/43	FtDouglas, Utah
10861		Fumiko	29502	F	2/8/26	S	C	--	"	"	" "	" Empl	4/3/44	Twin Falls, Idaho
10862	TODA	Choshiro John	16365	M	4/8/83	M	A	2294713	T-Tule	9/25/43	The Dalles, Ore.	Ind-Empl	4/14/44	Filer, Idaho
10863		Kunano	"	F	8/3/95	M	A	2294712	"	"	" "	" JnFam	6/19/44	Twin Falls, Idaho
10864		Susie Shizue	"	F	10/27/18	S	C	--	"	"	" "	" Empl	4/23/44	" " "
10865		Tom Teruo	"	M	2/6/23	S	C	--	"	"	" "	" "	3/23/43	Filer, Idaho
10866		Marie Mariko	"	F	6/1/25	S	C	--	"	"	" "	" JnFam	6/19/44	Twin Falls, Idaho
10867		Mary Meriko	"	F	6/1/25	S	C	--	"	"	" "	" Educ	12/7/44	Clinton, Iowa
10868		Lena Teru	"	F	10/27/31	S	C	--	"	"	" "	" JnFam	6/19/44	Twin Falls, Idaho

NO.	NAME	OTHER NAMES	FAMILY NUMBER	SEX	DATE OF BIRTH	M.S.	CIT.	ALIEN REGIS. NO.	TYPE OF ORIGINAL ENTRY	DATE OF ORIGINAL ENTRY	PRE-EVACUATION ADDRESS	TYPE OF FINAL DEPARTURE	DATE OF FINAL DEPARTURE	DESTINATION OF FINAL DEPARTURE
10869	TODO Masashige		11517	M	10/3/88	M	A	2565331	PuAC	8/22/42	Seattle, Wash.	Term with Grant	9/11/45	Seattle, Wash.
10870	Akie		"	F	7/17/97	M	A	3031999	"	"	" "	" " "	"	" "
10871	Shigeko Daisy		"	F	2/4/26	S	C	--	"	"	" "	" " "	8/6/45	" "
10872	Yuriko Lilly		"	F	12/18/27	S	C	--	"	"	" "	" " "	"	" "
10873	Goro		"	M	6/11/30	S	C	--	"	"	" "	" " "	9/11/45	" "
10874	Rokuro Henry		"	M	11/17/32	S	C	--	"	"	" "	" " "	"	" "
10875	Fukuko Jane		"	F	1/4/35	S	C	--	"	"	" "	" " "	"	" "
10876	Riyeko Sally		"	F	2/13/37	S	C	--	"	"	" "	" " "	"	" "
10877	Mamoru Jimmy		"	M	3/12/39	S	C	--	"	"	" "	" " "	"	" "
10878	Jiro		"	M	6/14/24	S	C	--	"	"	" "	Ind-Empl	5/29/44	Nampa, Idaho
-----	Miyeko Mary	(Married NAGAI, Kyuichi)												
10879	TOGAMI Yutaro		19794	M	4/24/86	M	A	4008087	T-Tule	9/30/43	Vashon, Wash.	Term with Grant	9/21/45	Spokane, Wash.
10880	Hideyo		"	F	5/26/98	M	A	4008089	"	"	" "	" " "	"	" "
10881	Kazumi		"	M	10/24/28	S	C	--	"	"	" "	" " "	6/4/45	Smith Prairie, Idaho
10882	Chizuko	(TOMIKAMI)	"	F	3/6/31	S	C	--	"	"	" "	" " "	9/21/45	Spokane, Wash.
10883	Takahiko		"	M	4/26/26	S	C	--	"	"	" "	Ind-Empl	7/14/44	" "
10884	TOGASAKI Nobuo		11173	M	10/2/86	M	A	2983830	PuAC	8/22/42	Seattle, Wash.	Term with Grant	7/7/45	Detroit, Mich.
10885	Toyo		"	F	1/14/91	M	A	3057397	"	"	" "	" " "	"	" "
10886	Chiyoko		"	F	1/30/20	S	C	--	"	"	" "	Ind-JnFam	7/10/43	Lansing, Mich.
10887	TOGO Zenzi		19635	M	11/2/84	M	A	2899962	P-Santa Fe	12/6/43	Ketchikan, Alaska	Term with Grant	9/14/45	New York, N.Y.
10888	Ko		"	F	4/16/97	M	A	2661579	PuAC	8/31/42	" "	" " "	"	" " "
10889	Ramsey Iwao		"	M	10/13/29	S	C	--	"	"	" "	" " "	"	" " "
10890	TOGO Michiko Alice		12100	F	4/4/23	S	C	--	PuAC	8/31/42	Ketchikan, Alaska	Ind-Educ	9/1/43	Poughkeepsie, N.Y.
10891	TOJI Hidero		20034	M	6/24/05	S	A	1759578	T-Tule	9/25/43	Snoqualmie Falls, Wash.	Term with Grant	5/16/45	Ontario, Ore.
10892	TOKAJI Tamekichi		26841	M	11/4/84	M	A	3204444	PuAC	9/3/42	Sumner, Wash.	Term with Grant	8/7/45	Seattle, Wash.
10893	Iyo		"	F	12/10/85	M	A	3204443	"	"	" "	" " "	9/21/45	" "
10894	Kaname		"	M	8/12/23	S	C	--	"	"	" "	" " "	"	" "
10895	Masayo		"	F	6/30/20	S	C	--	"	"	" "	D	12/19/44	
10896	TOKI Sangoro Bob		19613	M	5/16/86	M	A	2302379	T-Tule	9/27/43	Tacoma, Wash.	Ind-JnFam	6/26/44	Cincinnati, Ohio
10897	Michiyo		"	F	5/26/01	M	A	2528351	"	"	" "	" "	"	" "
10898	Masaji Stogie		"	M	11/6/21	S	C	--	"	10/30/43	" "	Ind-Empl	4/26/44	Ft. Thomas, Ky.
10899	Masato Tyrone		"	M	7/18/23	S	C	--	"	9/27/42	" "	" "	4/14/44	Chicago, Ill.
10900	Ayako		"	F	10/25/29	S	C	--	"	"	" "	Ind-JnFam	6/26/44	Cincinnati, Ohio
10901	TOKIMOTO Sakaichi		10715	M	4/30/89	W	A	2599227	PuAC	9/4/42	Seattle, Wash.	Term with Grant	10/12/45	Seattle, Wash.
10902	Hatsuye Hattie		"	F	6/14/25	S	C	--	"	"	" "	" " "	8/17/45	Salt Lake City, Utah
10903	TOKITA Kamekichi		11048	M	7/16/97	M	A	2835806	PuAC	9/3/42	Seattle, Wash.	Term with Grant	10/9/45	Seattle, Wash.
10904	Haruko		"	F	2/14/07	M	A	2778241	"	"	" "	" " "	"	" "
10905	Shokichi		"	M	3/23/34	S	C	--	"	"	" "	" " "	"	" "
10906	Shizuko		"	F	8/19/35	S	C	--	"	"	" "	" " "	"	" "
10907	Yasuo		"	M	5/15/38	S	C	--	"	"	" "	" " "	"	" "
10908	Yuzo		"	M	9/8/39	S	C	--	"	"	" "	" " "	"	" "
10909	Yoshiko		"	F	12/17/40	S	C	--	"	"	" "	" " "	"	" "
10910	Masao Kenneth		"	M	6/19/42	S	C	--	"	"	" "	" " "	"	" "
10911	Goro		"	M	12/16/43	S	C	--	B	12/16/43		" " "	"	" "
10912	TOKITA Manzo		11094	M	12/2/77	M	A	2640115	PuAC	9/2/42	Seattle, Wash.	Term with Grant	9/4/45	Seattle, Wash.
10913	Yoshi		"	F	12/25/78	M	A	2832861	"	"	" "	" " "	9/12/45	" "
10914	TOKU Fukunori		11280	M	12/11/92	M	A	2722539	PuAC	8/30/42	Seattle, Wash.	Term with Grant	5/23/45	Seattle, Wash.
10915	Toshiko		"	F	3/21/99	M	A	2565316	"	"	" "	" " "	"	" "
10916	TOKUDA Floyd Tokuzo		11004	M	2/22/05	M	A	1640546	PuAC	9/3/42	Seattle, Wash.	Term with Grant	9/27/45	Seattle, Wash.
10917	Frances Sumi		"	F	10/6/08	M	C	--	"	"	" "	" " "	"	" "
10918	TOKUDA Tsunezo		17345	M	11/27/81	M	A	3121951	PuAC	8/17/42	Seattle, Wash.	Term with Grant	9/27/45	Seattle, Wash.
10919	Sayo		"	F	9/24/83	M	A	2835355	"	"	" "	" " "	10/16/45	" "

NO.	NAMES		OTHER NAMES	FAMILY NUMBER	SEX	DATE OF BIRTH"	M.S.	CIT.	ALIEN REGIS. NO.	TYPE OF ORIGINAL ENTRY	DATE OF ORIGINAL ENTRY	PRE-EVACUATION ADDRESS	TYPE OF FINAL DEPARTURE	DATE OF FINAL DEPARTURE	DESTINATION OF FINAL DEPARTURE
10920	TOKUDA	Tsuneyoshi George		17345	M	5/29/12	M	C	---	PuAC	8/17/42	Seattle, Wash.	Ind-Empl	5/13/44	Chicago, Ill.
10921		Tamako	(Nee INOUYE)	11915	F	7/2/20	M	C	---	"	8/22/42	"	Term with Grant	9/27/45	Seattle, Wash.
10922		Floyd Tsunetada		17345	M	3/28/45	S	C	---	B	3/28/45		" " "	"	"
10923	TOKUMASU	Matazo		10732	M	2/17/77	M	A	3889361	PuAC	9/3/42	Seattle, Wash.	Term with Grant	3/18/45	Libertyville, Ill.
10924		Ima		"	F	3/7/93	M	A	2995295	"	"	"	" " "	"	"
10925		Harry Iwao		"	M	5/5/16	S	C	---	"	8/10/42	"	Ind-Empl	4/5/43	Chicago, Ill.
10926		Hideo		"	M	11/11/20	S	C	---	"	8/10/42	"	"	5/20/43	Cleveland, Ohio
		Hanako	(Married HIRABAYASHI, T.)												
10927	TOKUMASU	Masao Mike		10732	M	10/3/16	M	C	---	PuAC	9/14/42	Seattle, Wash.	Ind-Empl	4/13/43	Washington, D.C.
10928		Martha May	(Nee MITSUDO)	12109	F	8/22/21	M	C	---	"	8/16/42	Puyallup, Wash.	"	4/22/43	"
10929	TOKUNAGA	Taketa		11167	M	1/3/84	M	A	2944119	PuAC	9/19/42	Seattle, Wash.	Term with Grant	4/23/45	Seattle, Wash.
10930		Tane		"	F	5/6/01	M	A	2665447	"	"	"	" " "	"	"
10931		Mitsuo		"	M	11/19/20	S	C	---	"	"	"	Ind-AF	10/6/44	Ft. Douglas, Utah
10932		Toshio		"	M	1/2/25	S	C	---	"	8/10/42	"	"	4/27/44	"
10933	TOMA	Sohei George		16039	M	12/3/99	M	A	1866301	PuAC	9/11/42	Portland, Ore.	Term with Grant	9/27/45	Portland, Ore.
10934		Michie		"	F	3/10/21	M	C	---	"	"	"	" " "	"	"
10935		Janet Takako		"	F	4/12/41	S	C	---	"	"	"	" " "	"	"
10936	TOMA	Tarouemon		16081	M	2/26/02	M	A	1866303	PrAC	9/9/42	Portland, Ore.	Term with Grant	9/9/45	San Mateo, Calif.
10937	TOMIHIRO	Senichi		15177	M	12/1/84	M	A	3369694	P-Santa Fe	4/2/44	Portland, Ore.	Term with Grant	10/11/45	Chicago, Ill.
10938		Satoru		"	F	10/28/99	M	A	3775028	PrAC	9/7/42	"	" " "	"	"
10939		Chiye		"	F	12/20/24	S	C	---	"	"	"	Ind-Empl	4/15/43	Denver, Colo.
10940	TOMITA	Chicho		16388	M	3/20/90	M	A	4478476	T-Tule	9/25/45	Hood River, Ore.	Term with Grant	4/14/45	Payette, Idaho
10941		Matsuyo		"	F	4/16/97	M	A	5459538	"	"	"	" " "	6/1/45	"
10942		Taylor		"	M	2/17/22	S	C	---	"	"	"	Ind-AF	5/4/45	Ft. Douglas, Utah
10943		Ruth		"	F	4/20/27	S	C	---	"	"	"	Term with Grant	3/9/45	Minneapolis, Minn.
10944		Lewis		"	M	3/13/34	S	C	---	"	"	"	" " "	6/1/45	Payette, Idaho
		Barbara	(Married KUMAGAE)												
10945	TOMITA	Heitaro		12079	M	12/1/89	M	A	3076285	PuAC	8/19/42	Seattle, Wash.	Term with Grant	2/18/45	Philadelphia, Pa.
10946		Shizuko		"	F	3/24/00	M	A	2951976	"	"	"	" " "	"	"
10947		Lillian Ikuko		"	F	1/6/29	S	C	---	"	"	"	" " "	"	"
10948		Chizuko Marion		"	F	2/11/24	S	C	---	"	"	"	Ind-Empl	11/18/43	"
10949	TOMITA	Henry Eishen		16091	M	1/9/93	M	A	2987743	PrAC	9/7/42	Portland, Ore.	Term with Grant	6/5/45	Portland, Ore.
10950		Saku		"	F	10/15/00	M	A	3332187	"	"	"	" " "	"	"
10951		Yori Lee Ann		"	F	12/11/30	S	C	---	"	"	"	" " "	"	"
10952		Hana		"	F	7/14/25	S	C	---	"	"	"	Ind-Educ	11/4/42	Wichita, Kansas
10953	TOMITA	Inosuke Tom		15602	M	2/4/88	M	A	3394127	PrAC	9/7/42	Sherwood, Ore.	Term with Grant	3/12/45	Payette, Idaho
10954		Tsu		"	F	2/29/96	M	A	4429173	"	"	"	" " "	4/10/45	"
10955		Philoa Hiroko		"	F	10/13/25	S	C	---	"	"	"	" " "	5/22/45	Detroit, Mich.
10956		Sophie Masako		"	F	2/14/27	S	C	---	"	"	"	" " "	4/10/45	Payette, Idaho
10957		Isaao		"	M	8/31/28	S	C	---	"	"	"	" " "	"	"
10958		May		"	F	5/5/21	S	C	---	"	"	"	Ind-Empl	2/24/43	Twin Falls, Idaho
10959	TOMITA	Kirei		11256	M	5/5/85	M	A	2681394	PuAC	9/5/42	Seattle, Wash.	Term with Grant	10/16/45	Seattle, Wash.
10960		Tsuya		"	F	1/26/95	M	A	3301865	"	"	"	" " "	"	"
10961		Johnny Tasuro		"	M	3/30/21	S	C	---	"	"	"	Ind-Empl	12/14/43	Salt Lake City, Utah
10962	TOMITA	Louis Takuma		11425	M	2/29/84	M	A	2976267	PuAC	8/30/45	Seattle, Wash.	Term with Grant	9/9/45	Ogden, Utah
10963		Ine		"	F	7/15/93	M	A	2976269	"	"	"	" " "	"	"
10964		Louis		"	M	9/19/22	S	C	---	"	"	"	Ind-Empl	6/19/44	Denver, Colo.
10965	TOMITA	Theodore Isamu		11941	M	3/25/11	M	C	---	PUAC	8/22/42	Seattle, Wash.	Ind-Empl	8/20/44	Boise, Idaho
10966		Masako		"	F	4/19/18	M	C	---	"	"	"	Term with Grant	4/24/45	Washington, D.C.
10967		Gloria Mitomi		"	F	1/10/42	S	C	---	"	"	"	" " "	"	"
10968		Theodore Hiroshi Jr.		"	M	6/3/44	S	C	---	~~PA~~ B	~~10/17/44~~ 7-3-44	Boise, Idaho	Term with Grant	"	"

770

NO.	NAME	OTHER NAMES	FAMILY NUMBER	SEX	DATE OF BIRTH	M.S.	CIT.	ALIEN REGIS. NO.	TYPE OF ORIGINAL ENTRY	DATE OF ORIGINAL ENTRY	PRE-EVACUATION ADDRESS	TYPE OF FINAL DEPARTURE	DATE OF FINAL DEPARTURE	DESTINATION OF FINAL DEPARTURE
10969	TOMITA	Shigeno	11940	M	3/18/84	W	A	5874934	PuAC	8/22/42	Seattle, Wash.	Term with Grant	10/26/45	Spokane, Wash.
10970		Paul Yoshio	"	M	9/24/09	M	C	--	"	"	" "	Ind-Empl.	7/4/43	Denver, Colo.
10971		Masami Bessie	"	F	5/25/14	M	C	--	"	"	" "	" JnFam	"	" "
10972		Yoshimi Deanna	"	F	9/6/37	S	C	--	"	"	" "	" "	"	" "
10973		Hiroyoshi Paul	"	M	3/18/39	S	C	--	"	"	" "	" "	"	" "
10974		Emiko Kathleen	"	F	9/25/40	S	C	--	"	"	" "	" "	"	" "
10975	TOMITA	Takichi Thomas	12067	M	10/28/83	M	A	2977482	PuAC	8/18/42	Seattle, Wash.	Ind-Empl.	9/13/43	Omaha, Neb.
10976		Kiku	"	F	12/5/89	M	A	2790714	"	"	" "	" JnFam	"	" "
10977		Kiyoshi	"	M	12/23/10	S	C	--	"	"	" "	"Empl.	"	" "
10978		Kazukaru Richard	"	M	12/23/10	S	C	--	"	"	" "	" "	"	" "
10979		Takiko	"	F	10/29/17	S	C	--	"	"	" "	" "	"	" "
10980		Masao	"	M	5/1/24	S	C	--	"	"	" "	" Educ.	4/1/43	Denver, Colo.
10981		Yoshio	"	M	5/1/24	S	C	--	"	"	" "	" "	7/21/43	" "
10982	TOMITA	Masaru Chet	12066	M	4/10/16	M	C	--	PuAC	8/17/42	Seattle, Wash.	Ind-Empl.	8/6/43	Highland Park, Ill.
10983		Fumiko Virginia	"	F	3/27/18	M	A	2709042	"	"	" "	" JnFam	11/19/43	Chicago, Ill.
10984		Sandra Sadako	"	F	4/2/43	S	C	--	B	4/2/43		" "	1/11/44	" "
10985	TOMITA	Hideto Henry	15725	M	12/5/22	S	C	--	PrAC	9/7/42	Portland, Ore.	Ind-Educ.	10/6/42	Richmond, Indiana
10986	TOMIYAMA	Samokichi	15483	M	6/23/77	W	A	2794042	PrAC	9/10/42	Portland, Ore.	T-S	9/25/43	Tule Lake, Calif.
10987	TOMOGUCHI	Tomoji	29616	M	12/15/99	M	A	3210806	PuAC	9/3/42	Seattle, Wash.	Term with Grant	9/16/45	Seattle, Wash.
10988		Ayake	"	F	5/24/13	M	C	--	"	"	" "	" " "	8/16/45	" "
10989		Masako Margaret	"	F	4/30/32	S	C	--	"	"	" "	" " "	"	" "
10990	TOMOHIRO	Haruyo	15316	F	2/20/99	M	A	1482350	PrAC	9/9/42	Portland, Ore.	Term with Grant	10/18/45	Portland, Ore.
10991		Risuke	"	M	4/22/84	M	A	1904347	"	"	" "	" " "	"	" "
10992	TOMOOKA	John Kanejiro	12143	M	1/12/76	Sep	A	3428803	PuAC	8/16/42	Sumner, Wash.	Term with Grant	9/14/45	Seattle, Wash.
10993	TOMORI	Frank Mokuo	15212	M	8/19/06	M	A	4290537	PrAC	9/8/42	Portland, Ore.	Term with Grant	10/23/45	Portland, Ore.
10994		Masako	"	F	3/4/13	M	C	--	"	"	" "	" " "	"	" "
10995		Billy Yasuke	"	M	5/28/33	S	C	--	"	"	" "	" " "	"	" "
10996		Jean Tsunami	"	F	5/15/38	S	C	--	"	"	" "	" " "	"	" "
10997	TOMORI	Ikuno	16298	F	6/24/89	M	A	4476325	T-Tule	9/25/43	Hood River, Ore.	Term with Grant	10/16/45	Hood River, Ore.
10998		Risaburo	"	M	7/22/73	M	A	5195856	"	"	" " "	" " "	"	" " "
10999	TOMOTA	Frank Shinichi	16673	M	5/5/00	M	A	3295807	PuAC	8/18/42	Seattle, Wash.	Term with Grant	1/2/45	Jerome, Idaho
11000		Lillian Yaeko	"	F	5/31/10	M	C	--	"	"	" "	" " "	9/4/45	Seattle, Wash.
11001		George Hiroshi	"	M	7/31/35	S	C	--	"	"	" "	" " "	"	" "
11002		Tsushize	"	M	7/21/73	W	A	2794224	"	"	" "	" " "	10/9/45	" "
11003	TONOMURA	Frank Yoshire	24371	M	4/9/88	M	A	2426560	T-Tule	9/30/43	San Francisco, Calif.	Ind-Empl.	6/2/44	Pasco, Wash.
11004		Hatsue	"	F	10/2/93	M	A	2426561	"	"	" "	Term with Grant	6/28/45	Spokane, Wash.
11005		Teruko Mary	"	F	8/10/25	S	C	--	"	"	" "	" " "	5/17/45	" "
11006		Aiko Sarah	"	F	6/21/33	S	C	--	"	"	" "	" " "	6/28/45	" "
11007		Francis Junze	"	M	6/22/23	S	C	--	"	"	" "	Ind-Empl.	5/8/44	Spokane, Wash.
11008	TONOOKA	Kanekichi	033	M-	12/10/78	M	A	2392633	T-Manz.	2/26/43	Port Blakely, Wash.	Term with Grant	4/5/45	New Jersey
11009		Shige	"	F	6/24/92	M	A	2392616	"	"	" " "	" " "	"	" "
11010		Emiko	"	F	5/22/25	S	C	--	"	"	" " "	Ind-Empl.	9/7/44	Philadelphia, Penn.
11011		Shinichi	"	M	4/6/28	S	C	--	"	"	" " "	" "	8/23/44	" "
11012	TORIBARA	Hisano	11511	F	3/25/94	W	A	2661491	PuAC	9/X1/42	Seattle, Wash.	Ind-JnFam	10/10/44	Ann Arbor, Mich.
11013		Hatsuko Mary	"	F	2/17/19	S	C	--	"	"	" "	Ind-Empl.	9/6/43	" " "
11014	TORIBARA	Yoshio Frank	11511	M	8/15/15	M	C	--	PuAC	9/1/42	Seattle, Wash.	Ind-Empl.	6/12/44	Spokane, Wash.
11015		Sakae Ruth	"	F	12/13/14	M	C	--	"	"	" "	" JnFam	"	" "
11016		June Jerry	"	F	5/20/43	S	C	--	B	5/20/43		" "	"	" "
11017	TORIGOE	Yoji	15429	M	11/30/84	M	A	2899590	PrAC	9/9/42	Portland, Ore.	T-S	9/25/43	Tule Lake, Calif.
11018		Mitsu	"	F	2/1/96	M	A	3825667	"	"	" "	"	"	" " "
11019		Kikue Mary	"	F	10/14/25	S	C	--	"	"	" "	"	"	" " "

NO.	NAME	OTHER NAMES	FAMILY NUMBER	SEX	DATE OF BIRTH	M.S.	CIT.	ALIEN REGIS. NO.	TYPE OF ORIGINAL ENTRY	DATE OF ORIGINAL ENTRY	PRE-EVACUATION ADDRESS	TYPE OF FINAL DEPARTURE	DATE OF FINAL DEPARTURE	DESTINATION OF FINAL DEPARTURE
11020	TORIGOE Kanezo George		50027	M	8/26/02	M	A	2398223	PuAC	9/4/42	Seattle, Wash.	Ind-Empl	9/7/44	Boise, Idaho
-----	TORIGOE Shizuko	(See FUJIWARA)												
-----	Satoko Sylvia	" "												
-----	Kiyomi Joyce	" "												
11021	TORII Tokichi		15327	M	1/8/81	M	A	1154936	PrAC	9/9/42	Portland, Ore.	Term with Grant	8/28/45	St. Paul, Minn.
11022	Tamae		"	F	3/23/06	M	A	3381298	"	"	" "	" " "	"	" " "
11023	Lucy Isako		"	F	2/27/31	S	C	--	"	"	" "	" " "	"	" " "
11024	Eunice Chisaye		"	F	1/26/28	S	C	--	"	"	" "	Ind-Invit	6/16/44	" " "
11025	TORII Kenjiro		11093	M	3/11/88	S	A	1890693	PuAC	9/2/42	Seattle, Wash.	Ind-Empl	7/10/44	Burley, Idaho
11026	TOSAYA Masutaro		11351	M	2/15/88	M	A	2452834	PuAC	9/1/42	Seattle, Wash.	Term with Grant	7/31/45	Seattle, Wash.
11027	Umeko		"	F	11/23/00	M	A	2599463	"	"	" "	" " "	8/7/45	" "
11028	Kaoru Karl		"	M	6/18/31	S	C	--	"	"	" "	" " "	"	" "
11029	Shinichi		"	M	1/1/21	S	C	--	"	"	" "	Ind-Empl	12/14/43	Chicago, Ill.
11030	Noboru		"	M	9/21/22	S	C	--	"	"	" "	Ind-Educ	9/23/42	Lincoln, Neb.
11031	Katsuko Helene		"	F	4/24/24	S	C	--	"	"	" "	Ind-Empl	4/29/43	Boys Town, Neb.
11032	Shuzo		"	M	3/6/26	S	C	--	"	"	" "	Ind-JnFam	7/2/43	Lincoln, Neb.
11033	TOSHI Chisato Charles		11592	M	8/18/11	M	C	--	PuAC	9/2/42	Seattle, Wash.	Ind-Empl	12/10/43	Vale, Ore.
11034	Hisako		"	F	10/19/16	M	C	--	"	"	" "	" "	"	" "
11035	Toshimi		"	M	10/31/23	S	C	--	"	"	" "	" "	1/19/44	Twin Falls, Idaho
11036	Joyce Takako		"	F	11/9/34	S	C	--	"	"	" "	Ind-JnFam	12/10/43	Vale, Ore.
11037	Hirotaka		"	M	9/15/38	S	C	--	"	"	" "	" "	"	" "
11038	TOSHI Mike Masaki		17048	M	1/3/25	S	C	--	T-Tule	12/10/43	Kent, Wash.	Ind-Empl	3/21/44	Jamieson, Ore.
11039	TOSHI Itsujiro		17107	M	8/20/70	M	A	3242481	T-Tule	9/27/43	Kent, Wash.	Term with Grant	9/17/45	Jamieson, Ore.
11040	Taka		"	F	2/28/84	M	A	4200728	"	"	" "	" " "	"	" "
11041	TOYA Kazuma		15572	M	11/15/78	M	A	4077958	PrAC	9/7/42	Gresham, Ore.	Term with Grant	5/1/45	Nyssa, Ore.
11042	Yone		"	F	8/4/93	M	A	2575317	"	"	" "	" " "	8/14/45	" "
11043	Fred Hideo		"	M	5/17/22	S	C	--	"	"	" "	Ind-Empl	2/10/43	Heyburn, Idaho
11044	TOYOJI Toshio		11240	M	9/1/10	W	C	--	PuAC	9/2/42	Seattle, Wash.	Term with Grant	9/27/45	New York, N.Y.
11045	Kimiye		"	F	8/22/18	M	A	2421124	"	"	" "	D	8/2/44	
11046	TOYOJI Tadao		11237	M	8/24/06	M	C	--	PuAC	9/2/42	Seattle, Wash.	T-S	9/25/43	Tule Lake, Calif.
11047	Kazuyo		"	F	1/2/80	W	A	4167129	"	"	" "	"	"	" " "
11048	TOYOMASU Clarence Yoshitoshi		37074	M	10/7/25	S	C	--	T-Ht Mt	3/22/43	Wapato, Wash.	T	12/30/43	Heart Mountain, Wyo.
11049	TOYOOKA Hatsue		15367	F	4/20/89	W	A	4486290	PrAC	9/7/42	Troutdale, Ore.	Term with Grant	9/24/45	Gresham, Ore.
11050	Koichi		"	M	11/8/76	M	A	4486033	"	"	" "	D	2/28/43	
11051	TOYOOKA Nobuka		15355	M	6/3/04	M	A	4208396	PrAC	9/7/42	Troutdale, Ore.	Term with Grant	9/22/45	Gresham, Ore.
11052	Fumie		"	F	3/29/10	M	A	4662832	"	"	" "	" " "	9/24/45	" "
11053	Lulu Chieko		"	F	1/10/30	S	C	--	"	"	" "	" " "	"	" "
11054	Edward Takaki		"	M	4/9/33	S	C	--	"	"	" "	" " "	9/22/45	" "
11055	Robert Tsuyoshi		"	M	3/8/36	S	C	--	"	"	" "	" " "	9/24/45	" "
11056	Henry Shigeki		"	M	4/9/38	S	C	--	"	"	" "	" " "	"	" "
11057	Arthur Osamu		"	M	12/6/34	S	C	--	"	"	" "	" " "	8/24/45	" "
11058	TOYOOKA James		15511	M	4/2/19	M	C	--	PrAC	9/8/42	Troutdale, Ore.	Ind-Empl	5/12/44	Kimberly, Idaho
11059	Frances Tsuruko		"	F	6/28/21	M	C	--	"	"	" "	" "	7/20/44	Twin Falls, Idaho
11060	Janet Kay		"	F	9/10/42	S	C	--	B	9/10/42		Ind-JnFam	"	" " "
11061	James Ronald		"	M	3/20/44	S	C	--	B	3/20/44		" "	"	" " "
11062	TOYOTA Frank Fukunosuke		16166	M	3/22/83	M	A	3212632	PrAC	9/10/42	Portland, Ore.	Term with Grant	9/21/45	Portland, Ore.
11063	Asayo		"	F	2/14/99	M	A	1193440	"	"	" "	" " "	6/23/45	" "
11064	May		"	F	7/1/21	S	C	--	"	"	" "	Ind-Empl	4/27/43	Chicago, Ill.
-----	Alice Eiko	(Married ONISHI)												

NO.	NAME		OTHER NAMES	FAMILY NUMBER	SEX	DATE OF BIRTH	M.S.	CIT.	ALIEN REGIS. NO.	TYPE OF ORIGINAL ENTRY	DATE OF ORIGINAL ENTRY	PRE-EVACUATION ADDRESS	TYPE OF FINAL DEPARTURE	DATE OF FINAL DEPARTURE	DESTINATION OF FINAL DEPARTURE
11065	TOYOTA	Hironosuke		11878	M	6/28/91	S	A	2530679	PuAC	8/21/42	Seattle, Wash.	Term with Grant	5/8/45	Delavan, Wisc.
11066	TOYOTA	Takao Tommy		16164	M	7/8/17	M	C	--	PrAC	9/11/42	Portland, Ore.	Ind-Empl	4/5/43	Cleveland, Ohio
11067		Mitsuko Lillian		"	F	5/10/15	M	C	--	"	"	" "	Ind-JnFam	"	" "
11068	TSUBAHARA	Komane		17622	F	2/23/91	W	A	2790853	PuAC	8/19/42	Seattle, Wash.	Term with Grant	8/21/45	Seattle, Wash.
11069		Haruo		"	M	4/7/20	S	C	--	"	"	" "	Ind-Empl	2/2/44	Pocatello, Idaho
11070	TSUBAHARA	Kuneo June		17622	M	6/20/18	M	C	--	PuAC	8/19/42	Seattle, Wash.	Term without Grant	3/21/45	Salt Lake City, Utah
11071		Toshiko	Nee KATAYAMA	C06	F	1/13/17	M	C	--	T-Manz	2/26/43	" "	Term with Grant	4/3/45	Tooele, Utah
11072		Kiyomi Grace		17622	F	3/4/44	S	C	--	B	3/4/44		" " "	"	" "
11073	TSUBAUCHI	Ikutaro		15653	M	1/10/80	W	A	5417271	PrAC	9/10/42	Banks, Ore.	Term with Grant	10/23/45	Portland, Ore.
11074	TSUBOI	Toshio Tuso		16101	M	12/25/15	M	C	--	PrAC	9/8/42	Portland, Ore.	D	1/30/44	Pasco, Wash.
11075		Yoshiye		"	F	5/25/18	M	C	--	"	"	" "	Ind-Empl	9/23/44	New York, N. Y.
11076		Toshikazu Stephen		"	M	12/22/39	S	C	--	"	"	" "	Ind-JnFam	"	" " "
11077	TSUBOI	Teruo		16176	M	12/1/89	M	A	5209142	P-Santa Fe	2/6/44	Portland, Ore.	Term with Grant	10/14/45	Brigham City, Utah
11078		Suma		"	F	10/19/90	M	A	5209138	PrAC	9/11/42	" "	" " "	9/16/45	" " "
11079		Kazuko Jessie		"	F	8/12/19	S	C	--	"	"	" "	" " "	"	" " "
11080		Teruhisa Ted		"	M	10/17/17	S	C	--	"	"	" "	Ind-Empl	1/14/43	Salt Lake City, Utah
11081		Sachiko Lillian		"	F	12/19/20	S	C	--	"	"	" "	" "	3/6/43	Peoria, Ill.
11082	TSUBOI	Kakichi		12052	M	1/21/96	M	A	2046088	PuAC	8/20/42	Seattle, Wash.	Term with Grant	2/22/45	Minneapolis, Minn.
11083		Tamiye		"	F	10/20/01	M	C	--	"	"	" "	" " "	4/12/45	" "
11084		Yoshiaki Henry		"	M	2/18/28	S	C	--	"	"	" "	" " "	2/5/45	" "
11085		Shozo Roy		"	M	4/30/30	S	C	--	"	"	" "	" " "	4/12/45	" "
11086		Mustsumi Esther		"	F	9/26/31	S	C	--	"	"	" "	" " "	"	" " "
11087		Hidako		"	F	10/4/21	S	C	--	"	"	" "	Ind-JnFam	8/15/44	Chicago, Ill.
11088		Akira Frank		"	M	9/17/23	S	C	--	"	8/10/42	" "	Ind-Empl	3/13/44	Evanston, Ill.
11089		Kiyoko Louise		"	F	4/25/26	S	C	--	"	"	" "	Ind-Educ.	6/11/43	Chicago, Ill.
11090	TSUBOI	Kumajiro		15185	M	2/17/77	W	A	3262429	PrAC	9/7/42	Portland, Ore.	Term with Grant	9/8/45	Portland, Ore.
11091		Miyoko		"	F	3/8/25	S	C	--	"	"	" "	" " "	6/21/45	" "
11092		Setsuko		"	F	2/28/30	S	C	--	"	"	" "	" " "	9/8/45	" "
11093	TSUBOI	Masaichi		16100	M	9/23/73	M	A	1904365	PrAC	9/8/42	Portland, Ore.	Term with Grant	10/12/45	Portland, Ore.
11094		Yukino		"	F	11/20/82	M	A	1904363	"	"	" "	" " "	"	" "
11095		Haruko		"	F	3/1/22	S	C	--	"	"	" "	Ind-Empl "	10/21/43	Chicago, Ill.
11096		Kiyoko		"	F	11/20/17	S	C	--	"	"	" "	" "	10/11/43	" "
11097		Yasuko		"	F	1/23/20	S	C	--	"	"	" "	" "	6/10/44	Ann Arbor, Mich.
11098	TSUBOI	Yoritaro		17628	M	4/20/86	M	A	3057092	PuAC	8/19/42	Seattle, Wash.	Term with Grant	3/16/45	Spokane, Wash.
11099		Yasuno		"	F	1/28/98	M	A	3292509	"	"	" "	" " "	10/20/45	Seattle, Wash.
11100		Tsutomu		"	M	6/14/29	S	C	--	"	"	" "	" " "	6/8/45	Spokane, Wash.
11101		Saburo		"	M	7/28/23	S	C	--	"	"	" "	Ind-AF	6/27/43	Ft. Douglas, Utah
11102		Sachiko		"	F	7/29/26	S	C	--	"	"	" "	Term with Grant	2/7/45	Hazelton, Idaho
11103		Tom		"	M	3/18/21	S	C	--	"	"	" "	Term with Grant	2/26/45	Highland Park, Ill.
11104	TSUBOI	Bill Y.		16131	M	4/24/17	S	C	--	Seas(PrAC)	12/10/42	Los Angeles, Calif.	T-Topaz	1/14/43	Topaz, Utah
11105	TSUBOTA	Fusano		16892	F	1/20/80	W	A	4103907	T-Tule	9/27/43	Kent, Wash.	Term with Grant	4/24/45	Vale, Ore.
11106		Hiromu		"	F	1/10/15	M	C	--	"	"	" "	" " "	2/24/45	" "
11107		Yoshimaru Ronald		"	M	3/8/41	S	C	--	"	"	" "	" " "	4/25/45	" "
11108		Chiyoko Mary Anne		"	F	12/13/39	S	C	--	"	"	" "	" " "	"	" "
11109		Noriko Carlene		"	F	4/2/44	S	C	--	B	4/2/44		" " "	2/24/45	" "
11110		Hirao Henry		"	M	11/13/10	M	C	--	T-Tule	9/27/43	Kent, Wash.	Ind-Empl	4/4/44	" "
11111	TSUBOTA	Tsutomu Tom		12009	M	5/15/15	S	C	5417271	PrAC	8/19/42	Marysh11, Wash.	Ind-Empl	5/17/43	Spokane, Wash.

NO.	NAMES	OTHER NAMES	FAMILY NUMBER	SEX	DATE OF BIRTH	M.S.	CIT.	ALIEN REGIS. NO.	TYPE OF ORIGINAL ENTRY	DATE OF ORIGINAL ENTRY	PRE-EVACUATION ADDRESS	TYPE OF FINAL DEPARTURE	DATE OF FINAL DEPARTURE	DESTINATION OF FINAL DEPARTURE
11112	TSUCHIDA	Kitaro	10744	M	3/24/03	M	A	2794241	PuAC	9/2/42	Seattle, Wash.	Term with Grant	9/13/45	Anderson Dam, Idaho
11113	TSUCHIDA	Shigenobu Roy	28011	M	4/8/24	M	C	---	T-Tule	6/10/43	Sacramento, Calif.	Term with Grant	10/10/45	Encento, Calif.
11114		Yoshiye Helen	"	F	11/17/20	M	C	---	"	7/10/43	"	" " "	"	"
11115		Shigeyoshi Geoffrey	"	M	12/28/44	S	C	---	B	12/28/44		" " "	"	"
11116	TSUCHIDA	Fukutaro	11983	M	4/27/68	S	A	2530621	PuAC	8/18/42	Seattle, Wash.	Term with Grant	10/14/45	Seattle, Wash.
11117	TSUCHIKAWA	Chozaburo	11027	M	1/25/82	M	A	2623378	PuAC	9/3/42	Seattle, Wash.	Term with Grant	8/2/45	Chicago, Ill.
11118		Chiyo	"	F	11/15/96	M	A	2623390	"	"	"	" " "	7/16/45	"
11119		Masakatsu	"	M	2/21/21	S	C	---	"	"	"	Ind-Empl	4/14/43	Ogden, Utah
11120		Osao	"	M	7/18/24	S	C	---	"	"	"	" -AF	10/4/44	Ft. Douglas, Utah
11121		Tsuyako Mary	"	F	4/8/26	S	C	---	"	"	"	" -Empl	6/30/44	Chicago, Ill.
11122	TSUCHIYA	Momoyo	17483	F	3/20/98	W	A	2865613	PuAC	8/19/42	Seattle, Wash.	Term with Grant	6/20/45	Seattle, Wash.
11123		Yukei Jack	"	M	6/21/28	S	C	---	"	"	"	" " "	"	"
11124		Minoru Herbert	"	M	10/7/32	S	C	---	"	"	"	" " "	"	"
11125		Hachiro Ray	"	M	3/3/22	S	C	---	"	"	"	Ind-Empl	1/4/44	Spokane, Wash.
11126		Saburo Harold	"	M	1/1/21	S	C	---	"	"	"	" -Educ	2/13/43	Syracuse, N.Y.
11127	TSUCHIYA	Tatsukichi	11746	M	5/3/72	S	A	2681371	PuAC	8/18/42	Seattle, Wash.	Term with Grant	9/25/45	Seattle, Wash.
11128	TSUCHIYA	Kakugi George	27663	M	3/31/18	M	C	---	T-Tule	4/17/44	Sacramento, Calif.	Ind-Empl	8/7/44	Washington, D.C.
11129		Marie	"	F	1/11/22	M	C	---	"	3/30/44	Seattle, Wash.	Ind-JnFam	11/4/44	"
11130		Kiyoshi Ronald	"	M	6/14/44	S	C	---	B	6/14/44		" "	"	"
11131	TSUE	Tsunezo	11161	M	7/1/88	M	A	2661488	PuAC	8/18/42	Seattle, Wash.	Term with Grant	10/2/45	Seattle, Wash.
11132		Yone	"	F	10/3/07	M	A	2838440	"	"	"	" " "	"	"
11133		Kazuko Alice	"	F	5/19/30	S	C	---	"	"	"	" " "	"	"
11134		Teruyoshi	"	M	4/4/32	S	C	---	"	"	"	" " "	"	"
11135		Yoshio	"	M	5/8/33	S	C	---	"	"	"	" " "	"	"
11136		Fusako	"	F	2/18/35	S	C	---	"	"	"	" " "	"	"
11137		Yukiko	"	F	7/28/36	S	C	---	"	"	"	" " "	"	"
11138	TSUGAWA	Masao Jimmy	15030	M	6/22/32	S	C	---	PuAC	9/11/42	Portland, Ore.	Ind-JnFam	11/3/43	Boise, Idaho
11139		Kazuno	"	F	4/15/95	W	A	3169845	"	"	"	Ind-Inst. Hosp.	11/20/43	"
11140		Ikey Akira	"	M	10/23/23	S	C	---	"	"	"	Ind-Empl	4/26/43	Salt Lake City, Utah
11141		Helen Shizue	"	F	12/23/28	S	C	---	"	"	"	" -JnFam	11/3/43	Boise, Idaho
11142		George	"	M	6/20/21	S	C	---	"	"	"	"-Empl	"	"
11143	TSUJI	Matsu	17203	F	11/6/81	W	A	2784179	T-Tule	9/30/43	Auburn, Wash.	Term with Grant	5/29/45	Homedale, Idaho
11144	TSUJI	Iwajiro	11312	M	12/16/83	M	A	2736248	PuAC	8/31/42	Seattle, Wash.	Term with Grant	6/1/45	Salt Lake City, Utah
11145		Shizuko	"	F	12/22/29	S	C	---	"	"	"	" " "	8/21/45	Seattle, Wash.
11146		Richard Minoru	"	M	10/21/31	S	C	---	"	"	"	" " "	"	"
11147		Amy Masako	"	F	8/14/36	S	C	---	"	"	"	" " "	"	"
11148		Koma	"	F	12/12/97	M	A	2736350	"	"	"	D	4/6/45	
11149		Hideo	"	M	5/2/22	S	C	---	"	"	"	Ind-Empl	4/26/44	Portland, Ore.
11150		Yoshiko	"	F	11/17/23	S	C	---	"	"	"	"	11/3/43	Holladay, Utah
		Kiyoko (Married SUGAWARA, Ben)												
11151	TSUJI	Mariko	11822	F	5/6/23	S	C	---	PuAC	8/20/42	Seattle, Wash.	Term with Grant	2/4/45	Chicago, Ill.
11152		Yoshio	"	M	10/12/20	S	C	---	"	"	"	Ind-Empl	8/23/43	Des Moines, Iowa
11153	TSUJI	Shohichi	11815	M	4/15/82	M	A	2822563	PuAC	8/20/42	Seattle, Wash.	Term with Grant	8/17/45	Seattle, Wash.
11154		Yasu	"	F	12/23/97	M	A	2944118	"	"	"	" " "	"	"
11155		Fuseko	"	F	8/12/24	S	C	---	"	"	"	" " "	7/17/45	"
11156		Kiyoji	"	M	12/20/21	S	C	---	"	"	"	Ind-Empl	3/17/44	Chicago, Ill.
11157		Takako	"	F	11/12/19	S	C	---	"	"	"	"	9/22/44	Minneapolis, Minn.
11158	TSUJI	Taichiro	10884	M	5/23/86	M	A	2286111	PuAC	9/3/42	Seattle, Wash.	Term with Grant	9/6/45	Price, Utah
11159		Yuki	"	F	1/22/96	M	A	3118822	"	"	"	" " "	"	"
11160		Roy Shozo	"	M	5/14/28	S	C	---	"	"	"	" " "	7/16/45	Ontario, Ore.
11161		Martha Maya	"	F	1/27/26	S	C	---	"	"	"	" " "	9/6/45	Price, Utah
11162		Hidekazu Thomas	"	M	2/17/30	S	C	---	"	"	"	" " "	8/29/45	"
11163		Esther Mitsuye	"	F	8/27/24	S	C	---	"	"	"	Ind-JnFam	10/30/44	Spokane, Wash.

NO.	NAME	OTHER NAMES	FAMILY NUMBER	SEX	DATE OF BIRTH	M.S.	CIT.	ALIEN REGIS. NO.	TYPE OF ORIGINAL ENTRY	DATE OF ORIGINAL ENTRY	PRE-EVACUATION ADDRESS	TYPE OF FINAL DEPARTURE	DATE OF FINAL DEPARTURE	DESTINATION OF FINAL DEPARTURE
11164	TSUJI	Don Minoru	14655	M	6/6/13	S	C	--	T-Gila	9/15/43	Guadalupe, Calif.	Term with Grant	10/15/45	Los Angeles, Calif.
11165	TSUJII	Koto	17164	F	8/23/96	W	A	3931222	T-Tule	9/27/43	Auburn, Wash.	Term with Grant	5/26/45	Payette, Idaho
11166		Tadao	"	M	11/18/29	S	C	--	"	"	" "	" " "	"	" "
11167		Jim Isamu	"	M	1/25/25	S	C	--	"	"	" "	" " "	1/7/45	Blackfoot, Idaho
11168		Frank Teruo	"	M	6/1/23	S	C	--	"	"	" "	Ind-Empl.	4/14/44	Chicago, Ill.
11169		George Isao	"	M	11/14/26	S	C	--	"	"	" "	" "	12/11/44	Des Moiness Iowa
11170		Toshiko	"	F	5/25/21	S	C	--	"	"	" "	Term with Grant	5/8/45	Payette, Idaho
11171	TSUJIHARA	Masato Frank	17659	M	11/27/40	S	C	--	I-Hosp.	11/12/43	Seattle, Wash.	Term with Grant	9/5/45	Seattle, Wash.
11172		Naoto Harold	"	M	2/27/03	M	A	2489287	PuAC	8/16/42	Seattle, Wash.	" " "	9/4/45	" "
1														
11173	TSUJIKAWA	Eizuchi	17165	M	1/18/83	M	A	2186276	T-Tule	9/25/43	Missoula, Montana	Term with Grant	9/14/45	Caldwell, Idaho
11174		Tame	"	F	1/31/88	M	A	2186277	"	"	Kent, Wash.	" " "	"	" "
11175		Masako	"	F	1/10/22	S	C	--	"	"	" "	" " "	1/12/45	Kansas City, Mo.
11176		Kazuo	"	M	5/22/28	S	C	--	"	"	" "	" " "	6/4/45	Smith Prairie, Ida.
11177		Stanton Ikuo	"	M	5/11/26	S	C	--	"	"	" "	Ind-Empl. "	4/3/44	Nyssa, Ore.
11178	TSUJIKAWA	Toraichi Tony	16847	M	9/18/95	M	A	5514049	T-Tule	9/27/43	Auburn, Wash.	Term with Grant	3/30/45	Weiser, Idaho
11179		Miyo	"	F	9/2/00	M	A	5522930	"	"	" "	" " "	6/12/45	" "
11180		Shunsuke George	"	M	2/29/32	S	C	--	"	"	" "	" " "	5/16/45	" "
11181		Grace Sachiko	"	F	4/22/35	S	C	--	"	"	" "	" " "	6/12/45	" "
11182		Ben Tsutomu	"	M	5/23/36	S	C	--	"	"	" "	" " "	5/16/45	" "
11183		Miyeko	"	F	8/5/44	S	C	--	B	8/5/44		" " "	6/12/45	" "
11184	TSUJIMOTO	Ei	19915	F	11/20/96	MN	A	2900978	T-Tule	9/25/43	Longview, Wash.	Term with Grant	4/26/45	Salt Lake City, Utah
11185		Tokutaro	"	M	4/20/99	M	A	2601220	"	"	" "	" " "	4/18/45	" " " "
11186	TSUJIMOTO	Wakitsu	11976	M	6/13/82	M	A	2736352	P-Lordsburg	6/21/43	Seattle, Wash.	Term with Grant	6/20/45	Seattle, Wash.
11187		Sho	"	F	2/5/94	M	A	2736356	PuAC	8/22/42	" "	" " "	7/17/45	" "
11188		Kazuo	"	M	6/22/16	S	C	--	"	"	" "	" " "	1/8/45	Butte, Montana
11189		Yuriko	"	F	8/16/21	S	C	--	"	"	" "	" " "	2/27/45	Denver, Colo.
11190		Ben	"	M	9/9/23	S	C	--	"	"	" "	Ind-AF	6/11/43	Ft.Douglas, Utah
11191	TSUJIMOTO	Sai	43031	F	4/21/86	W	A	2736382	PuAC	8/21/42	Seattle, Wash.	T-S	9/25/43	Tule Lake, Calif.
11192	TSUJIMURA	Tokichi Tom	15047	M	10/21/00	M	A	3912628	PrAC	9/9/42	Portland, Ore.	Term with Grant	7/14/45	Portland, Ore.
11193		Tomi	"	F	1/27/02	M	A	3716421	"	"	" "	" " "	8/4/45	" "
11194		Sayako Lilly	"	F	10/31/25	S	C	--	"	"	" "	" " "	4/6/45	Chicago, Ill.
11195		Eiko Mary	"	F	9/29/28	S	C	--	"	"	" "	" " "	8/4/45	Portland, Ore.
11196		Kazuo Jimmie	"	M	2/10/31	S	C	--	"	"	" "	" " "	"	" "
11197		Fujiko Jean	"	F	1/12/33	S	C	--	"	"	" "	" " "	"	" "
--		Kimiko (Married I. IWAMOTO)												
11198	TSUKAHARA	Masuke	19728	M	5/10/74	M	A	4893222	T-Tule	9/27/43	Olympia, Wash.	Term with Grant	10/20/45	Auburn, Wash.
11199	TSUKAMOTO	Umekichi	12138	M	3/5/89	M	A	4421030	PuAC	8/22/42	Puyallup, Wash.	Term with Grant	10/22/45	Seattle, Wash.
11200		Natsu	"	F	3/15/00	M	A	3871385	"	"	" "	" " "	"	" "
11201		Jim Mames	"	M	11/10/27	S	C	--	"	"	" "	" " "	"	" "
11202		George Yoshio	"	M	11/10/28	S	C	--	"	"	" "	" " "	"	" "
11203		Kazuo Charlie	"	M	1/12/30	S	C	--	"	"	" "	" " "	"	" "
11204		Sanae Mary Jane	"	F	3/8/25	S	C	--	"	"	" "	Ind-Empl. "	1/4/44	Salt Lake City, Utah
11205		Toshiye Eva	"	F	12/16/23	S-	C	--	"	"	" "	Ind-Empl.	11/25/42	Rochester, Minn.
11206	TSUKANARI	Masao	19533	M	6/20/21	S	C	--	T-Tule	9/25/43	Tacoma, Wash.	Ind-Empl.	11/28/44	Chicago, Ill.
11207	TSUKUI	Harry Ikuei	11067	M	5/1/89	M	A	3121958	PuAC	9/1/42	Seattle, Wash.	Term with Grant	8/16/45	Seattle, Wash.
11208		Taye	"	F	5/5/96	M	A	2653874	"	"	" "	" " "	"	" "
11209		Shizuko Florence	"	F	5/8/17	S	C	--	"	"	" "	Ind-Empl.	4/20/43	Chicago, Ill.
11210	TSUKUNO	Toshio	16931	M	10/13/09	S-	C	--	T-Tule	12/15/42	Camp Robinson, Ark.	Ind-Empl.	4/27/43	Chicago, Ill.
11211	TSUNEHARA	Teruo Ronnie	17364	M	4/6/43	S	C	--	B	4/6/43		Ind-JnFam	4/24/44	Chicago, Ill.
11212		Tamotsu Paul	"	M	1/12/14	M	C	--	PuAC	8/17/42	Seattle, Wash.	Ind-Empl.	"	" "
11213		Tatsuko	"	F	1/18/16	M	C	--	"	"	" "	"JnFam	"	" "
11214	TSUNEISHI	Kimiko	11014	F	9/23/14	D	A	2303458	PuAC	9/4/42	Seattle, Wash.	Ind-Empl.	4/18/43	Twin Falls, Idaho

235

NO.	NAME	OTHER NAMES	FAMILY NUMBER	SEX	DATE OF BIRTH	M.S.	CIT.	ALIEN REGIS. NO.	TYPE OF ORIGINAL ENTRY	DATE OF ORIGINAL ENTRY	PRE-EVACUATION ADDRESS	TYPE OF FINAL DEPARTURE	DATE OF FINAL DEPARTURE	DESTINATION OF FINAL DEPARTURE
11215	TSUNEISHI Duncan Masaaki		16848	M	4/11/09	D	C	--	PuAC	8/19/42	Seattle, Wash.	Ind-Empl	5/17/43	Spokane, Wash.
11216	Kiyoshi		"	F	3/17/79	W	A	2249443	"	"	" "	" "	1/25/44	Seattle, Wash.
11217	TSUNEMITSU Manichi		16192	M	5/11/79	M	A	2588113	PrAC	9/11/42	Portland, Ore.	Term with Grant	10/5/45	Salt Lake City, Utah
11218	Hideno		"	F	10/17/89	M	A	2588112	"	"	" "	" " "	"	" " " "
11219	Joe Yorazu		"	M	2/18/28	S	C	--	"	"	" "	" " "	7/2/45	" " " "
11220	Kimie		"	F	11/24/22	S	C	--	"	"	" "	Ind-Empl	3/18/43	New York, N.Y.
11221	Tom Akira		"	M	10/8/17	S	C	--	"	"	" "	" "	2/25/43	Twin Falls, Idaho
11222	TSUNODA Satoru		10912	M	7/29/97	M	A	2392627	PuAC	9/4/42	Seattle, Wash.	Term with Grant	10/13/45	Spokane, Wash.
11223	Yoshimi		"	F	3/31/02	M	A	2392501	"	"	" "	" " "	"	" "
11224	TSURU Kenji		12059	M	7/13/04	M	A	2450595	PuAC	8/18/42	Seattle, Wash.	Term with Grant	1/19/45	Delavan, Wis.
11225	Setsuko		"	F	11/3/07	M	A	2843938	"	"	" "	" " "	4/26/45	" "
11226	Kiyoko Janet		"	F	9/12/38	S	C	--	"	"	" "	" " "	"	" "
11227	TSURU Kenichi Henry		17541	M	2/11/97	M	A	2971657	PuAC	8/19/42	Seattle, Wash.	Ind-Empl	6/7/44	Chicago, Ill.
11228	Toyo		"	F	12/27/03	M	A	3440088	"	"	" "	Ind-JnFam	"	" "
11229	Yoichi Frank		"	M	11/7/31	S	C	--	"	"	" "	" "	"	" "
11230	Yoshie Florence		"	F	3/1/28	S	C	--	"	"	" "	" "	"	" "
11231	[redacted] ~~Baby Girl~~	DO NOT DELETE	"	~~F~~	~~1/26/43~~	~~S~~	~~C~~	--	~~P~~	~~1/25/43~~		~~D~~	~~1/25/43~~	
11232	TSURUI Seiroku		17189	M	3/9/84	M	A	4100147	T-Tule	9/25/43	Auburn, Wash.	Term with Grant	9/14/45	Auburn, Wash.
11233	Takaye		"	F	3/2/01	M	A	3728066	"	"	" "	" " "	"	" "
11234	Akira		"	M	11/21/21	S	C	--	"	12/16/43	" "	" " "	4/4/45	Chicago, Ill.
11235	Fumi		"	F	3/13/25	S	C	--	"	9/25/43	" "	" " "	3/16/45	Hazelton, Idaho
11236	Sumi		"	F	3/14/27	S	C	--	"	"	" "	" " "	"	" "
11237	Patsy Mitsuko		"	F	3/29/36	S	C	--	"	"	" "	" " "	9/14/45	Auburn, Wash.
11238	May		"	F	3/6/37	S	C	--	"	"	" "	" " "	"	" "
11239	Ray		"	M	6/9/23	S	C	--	"	12/11/43	" "	Ind-Empl	8/9/44	Chicago, Ill.
11240	TSURUSAKI Yohei		16929	M	1/31/76	M	A	2687107	T-Tule	9/30/43	Kent, Wash.	D	3/1/45	
11241	Sadayo		"	F	2/14/78	WX	A	2948474	"	"	" "	Term with Grant	10/16/45	Seattle, Wash.
11242	Masato		"	M	5/17/02	S	A	5841802	"	"	" "	Term-I(Mental)	4/7/45	Blackfoot, Idaho
11243	Yuki		"	F	1/17/18	S	C	--	"	"	" "	Term with Grant	10/16/45	Seattle, Wash.
11244	Yoshitaka Charles		"	M	6/18/11	WX	C	--	"	"	" "	" " "	7/4/45	Portland, Ore.
11245	Kiyoharu Kay		"	M	6/9/38	S	C	--	"	"	" "	" " "	9/25/45	" "
11246	Taka Tom		"	M	9/20/39	S	C	--	"	"	" "	" " "	"	" "
11247	TSUSHIMA Asaichi		19982	M	9/6/87	M	A	2059399	P-Santa Fe	3/17/44	Bellevue, Wash.	Term with Grant	10/1/45	Twin Falls, Idaho
11248	Nami		"	F	7/8/85	M	A	3858615	T-Tule	7/30/44	" "	" " "	7/7/45	Bellevue, Wash.
-----	Michiko	(Married NISHIMURA, Tom)												
11249	TSUSHIMA Seiichi George		11476	M	8/13/78	S	A	2800547	PuAC	8/31/42	Seattle, Wash.	Term with Grant	4/26/45	Wedina, Wash.
11250	TSUTAKA Togo Kinya		10854	M	6/17/83	S	A	2320954	PuAC	8/16/42	Seattle, Wash.	Ind-Empl	7/25/44	Burley, Idaho
11251	TSUTAKAWA Michiko		17553	F	3/22/98	WX	A	2681381	PuAC	8/20/42	Seattle, Wash.	Term with Grant	6/26/45	Spokane, Wash.
11252	Hideko		"	F	6/20/24	S	C	--	"	"	" "	" " "	"	" "
11253	Shigeyuki Thomas		"	M	1/1/27	S	C	--	"	"	" "	" " "	6/4/45	" "
11254	Masao Edward		"	M	5/15/21	S	C	--	"	"	" "	Ind-Empl	4/7/43	" "
11255	Jun		"	M	2/24/92	M	A	2681369	"	"	" "	D	4/5/44	
11256	TSUTAKAWA George Joji		43026	M	8/18/97	M	A	3204434	P-Santa Fe	7/9/43	Seattle, Wash.	Ind-Repat	8/29/43	Japan
11257	Yachiyo		"	F	12/16/06	M	A	3204433	PuAC	8/20/42	" "	" "	"	"
11258	Yozo Dick		"	M	6/2/34	S	C	--	"	"	" "	" "	"	"
11259	Keihi Bobby		"	M	3/28/20	S	C	--	"	"	" "	" "	"	"
11260	Masako Marion		"	F	1/3/28	S	C	--	"	"	" "	" "	"	"
11261	TSUTSUI Shotaro Tom		26833	M	12/18/81	M	A	4437045	T-Tule	9/30/43	Ridgefield, Wash.	Term with Grant	4/20/45	Jamieson, Ore.
11262	Komatsuo		"	F	7/29/98	M	A	3512664	"	"	" "	" " "	"	" "
11263	TSUTSUMI Shigeki		43147	M	7/22/26	M	A	3118785	PuAC	9/5/42	Seattle, Wash.	Term with Grant	10/12/45	Seattle, Wash.
11264	Kiku		"	F	6/26/80	M	A	3118795	"	"	" "	" " "	"	" "
11265	Kinzo		"	M	1/16/22	S	C	--	"	"	" "	Ind-Invit	11/16/44	Brooklyn, N.Y.

NO.	NAMES	OTHER NAMES	FAMILY NUMBER	SEX	DATE OF BIRTH	M.S.	CIT.	ALIEN REGIS. NO.	TYPE OF ORIGINAL ENTRY	DATE OF ORIGINAL ENTRY	PRE-EVACUATION ADDRESS	TYPE OF FINAL DEPARTURE	DATE OF FINAL DEPARTURE	DESTINATION OF FINAL DEPARTURE
11266	TSUTSUMI	Tamotsu	11258	M	5/1/03	M	A	2778246	PuAC	9/5/42	Seattle, Wash.	Term with Grant	10/12/45	Seattle, Wash.
11267		Kii	"	F	6/7/99	M	A	3118801	"	"	"	" " "	"	"
11268		Tsuneo	"	M	10/4/36	S	A	7011712	"	"	"	" " "	"	"
11269		Shigeru	"	M	8/17/38	S	C	---	"	"	"	" " "	"	"
11270		Susumu	"	M	7/11/40	S	C	---	"	"	"	" " "	"	"
11271	TSUTSUMI	Tomiko	11259	F	1/20/18	M	C	---	PuAC	9/5/42	Seattle, Wash.	Term with Grant	10/9/45	Boise, Idaho
11272		Ryoko	"	F	9/13/39	S	C	---	"	"	"	" " "	"	"
11273		Shigemitsu	"	M	7/16/41	S	C	---	"	"	"	" " "	"	"
11274		Hakaru Harry	"	M	5/1/06	M	A	2701631	"	"	"	Ind-Empl	9/20/44	Anderson Dam, Idaho
11275	TSUTSUMI	Yoneki Nick	11260	M	7/10/15	M	C	---	PuAC	9/5/42	Seattle, Wash.	Ind-Empl	11/20/44	Sidney, Neb.
11276		Haruko Gloria	"	F	3/18/20	M	C	---	"	"	"	Ind-JnFam	"	"
11277		Arlene Taiko	"	F	11/20/40	S	C	---	"	"	"	"	"	"
11278	TSUTSUMI	Zengoro	91341	M	12/20/82	S	A	2519603	VE	11/23/42	Sultana, Calif.	Term without Grant	1/15/45	Jamieson, Ore.
11279	TSUTSUMOTO	Nobuichi	11404	M	2/20/90	M	A	2976252	P-Sante Fe	10/11/44	Seattle, Wash.	Term with Grant	10/22/45	Salt Lake City, Utah
11280		Harumi	"	F	5/15/92	M	A	4940862	PuAC	9/1/42	"	" " "	"	"
11281		May	"	F	9/16/27	S	C	---	"	"	"	" " "	8/29/45	Seattle, Wash.
11282		Chuyo Benjamin	"	M	1/29/29	S	C	---	"	"	"	" " "	"	"
11283		Hiye Helene Mine	"	F	9/30/32	S	C	---	"	"	"	" " "	10/17/45	Salt Lake City, Utah
11284	TSUYE	Kikuyo	11187	F	10/7/94	W	A	3118790	PuAC	8/17/42	Seattle, Wash.	Term with Grant	10/20/45	Seattle, Wash.
11285		Kazuo John	"	M	3/9/21	S	C	---	"	"	"	" " "	1/24/45	Chicago, Ill.
11286		Fusajiro George	"	M	7/7/26	S	C	---	"	"	"	" " "	7/5/45	Denver, Colo.
11287		Hanako Mary	"	F	10/7/24	S	C	---	-Inst-Hosp	2/28/43	"	Ind-Empl	7/14/44	Twin Falls, Idaho
11288	UCHIBORI	Shigezo	15639	M	2/20/91	M	A	3988170	PrAC	9/9/42	Hillsboro, Ore.	T-S	9/25/43	Tule Lake, Calif.
11289		Yoshio	"	M	8/20/22	S	C	---	"	"	"	"	"	"
11290		Takeo Tom	"	M	8/11/24	S	C	---	"	"	"	"	"	"
11291	UCHIDA	Otomatsu Ben	16628	M	10/5/77	M	A	2883058	PuAC	8/17/42	Seattle, Wash.	Term with Grant	4/6/45	Seattle, Wash.
11292		Mio	"	F	9/10/82	M	A	2944259	"	"	"	" " "	"	"
11293		George	"	M	4/11/24	S	C	---	"	"	"	Term-AF	1/5/45	Ft. Douglas, Utah
11294		Mistutoshi Jack	"	M	5/19/15	S	C	---	"	8/10/42	"	Ind-AF	11/20/42	Camp Savage, Minn.
11295	UCHIDA	Sahei	11670	M	3/16/87	M	A	2439773	PuAC	8/22/42	Tacoma, Wash.	Term with Grant	2/27/45	Vale, Ore.
11296		Iwaye	"	F	4/15/92	M	A	2634690	"	"	"	" " "	3/15/45	"
11297		Chiyoko Ruth	"	F	2/3/18	S	C	---	"	"	"	Ind-Empl	9/24/43	McPherson, Kansas
11298		Minoru George	"	M	4/9/22	S	C	---	"	"	"	Ind-Empl	11/1/43	Lohmon, Mont.
11299		Sho	"	M	5/12/25	S	C	---	Seas(PuAC)	11/2/43	"	"	3/1/44	Vale, Ore.
11300	UCHIDA	Seiji Ed	17742	M	6/10/04	S	C	---	PuAC	8/16/42	Sumner, Wash.	Term with Grant	5/8/45	Moses Lake, Wash.
11301	UCHIDA	Yauzo	16759	M	9/23/90	S	A	2392500	T-Tule	9/25/43	Kent, Wash.	Term with Grant	6/6/45	Bridgeton, N.J.
11302	UCHIDA	Kumiko Alice	11368	F	3/7/28	S	C	---	PuAC	9/3/42	Seattle, Wash.	Ind-Empl	9/15/43	Kenosha, Wis.
11303		Setsuko	"	F	5/22/97	M	A	2565448	"	"	"	Ind-JnFam	10/3/44	Nashotah, Wis.
11304		Shigetomi Henry	"	M	6/29/26	S	C	---	"	"	"	Ind-Empl	3/17/44	Missoula, Mont.
11305		Toshiaki Leo	"	M	9/17/23	S	C	---	"	"	"	Ind-JnFam	10/3/44	Nashote, Wis.
11306		Yeichi Frank	"	M	8/1/88	M	A	2565449	"	"	"	Ind-Empl	"	"
11307	UCHIDA	Tadatomo	11164	M	1/1/85	M	A	2565128	PuAC	8/10/42	Seattle, Wash.	Term with Grant	8/31/45	Chicago, Ill.
11308		Miki	"	F	4/20/03	M	A	2565120	"	"	"	" " "	"	"
11309		Hirotada	"	M	4/19/22	S	C	---	"	"	"	Ind-Empl	2/1/44	"
11310		Toshiyuki	29646	M	10/12/23	S	C	---	"	8/19/42	"	"	5/12/44	"
11311		Yoshiaki	11164	M	1/3/26	S	C	---	"	8/10/42	"	"	10/20/44	Newark, N.J.
		Yuriko (Married AKIYAMA, Joe)												
11312	UCHIDA	Sada	43144	F	10/8/05	M	A	3103180	PuAC	8/17/42	Seattle, Wash.	Ind-Repat.	8/29/43	Japan
11313		Toshikiyo	"	M	12/5/98	M	A	2565322	"	8/10/42	"	"	"	"
11314	UCHIDA	Minoru	12017	M	1/18/85	S	C	2530630	PuAC	8/22/42	Seattle, Wash.	Term with Grant	7/17/45	Spokane, Wash.

NO.	NAME		OTHER NAMES	FAMILY NUMBER	SEX	DATE OF BIRTH	M.S.	CIT.	ALIEN REGIS. NO.	TYPE OF ORIGINAL ENTRY	DATE OF ORIGINAL ENTRY	PRE-EVACUATION ADDRESS	TYPE OF FINAL DEPARTURE	DATE OF FINAL DEPARTURE	DESTINATION OF FINAL DEPARTURE
11315	UCHIMURA	Kaoru Esther		11435	F	4/2/17	S	C	--	PuAC	9/1/42	Seattle, Wash.	Ind-Empl	5/15/43	Chicago, Ill.
11316		Isamu George		"	M	9/24/20	S	C	--	"	"	" "	Ind-AF	5/12/43	Ft. Douglas, Utah
11317		Kimie Grace		"	F	10/31/23	S	C	--	"	"	" "	Ind-JnFam	6/15/44	Chicago, Ill.
11318		Minoru		"	M	6/4/22	S	C	--	"	"	" "	Ind-Educ	5/31/43	Minneapolis, Minn.
11319		Rui		"	F	8/19/86	W	A	2718240	"	"	" "	Ind-Invit	6.15/44	Chicago, Ill.
11320	UCHISADA	Anraku		11927	M	8/5/88	S	A	3301888	PuAC	8/16/42	Seattle, Wash.	Term with Grant	9/6/45	Butte, Mont.
11321	UCHIYAMA	Michiro Henry		11171	M	5/18/88	M	A	2679532	PuAC	8/19/42	Seattle, Wash.	Term with Grant	6/6/45	Sidney, Nebr.
11322		Sakae		"	F	1/4/95	M	A	2816941	"	"	" "	" " "	6/15/45	" "
11323		Aiji Alvin		"	M	10/13/23	S	C	--	"	"	" "	Ind-Educ	10/7/42	Provo, Utah
11324		Yoshiko		"	F	7/19/21	S	C	--	"	"	" "	Ind-Empl	7/10/43	Chicago, Ill.
11325	UEDA	Sadaichi Sam		17755	M	1/15/82	M	A	4147542	PuAC	8/22/42	Tacoma, Wash.	Term with Grant	9/10/45	Caldwell, Idaho
11326		Tomeno		"	F	7/29/94	M	A	3153149	"	"	" "	" " "	"	" "
11327		Tamotsu Herbert		"	M	4/17/29	S	C	--	"	"	" "	" " "	6/3/45	" "
11328		Yukiko Mary		"	F	12/25/30	S	C	--	"	"	" "	" " "	"	" "
11329		Sadako Sadie		"	F	4/4/19	S	C	--	"	"	" "	Ind-Empl	1/4/44	Ogden, Utah
11330		Kiyo		"	F	7/10/26	S	C	--	"	"	" "	" "	2/10/44	New York, N.Y.
11331		Midori June		"	F	3/6/21	S	C	--	"	"	" "	" "	1/14/44	Caldwell, Idaho
-----		Haruko Ruth	Married SUGAI,Kiyoshi												
11332	UENISHI	Kozo Joe		11191	M	6/23/00	M	A	2790817	P-Kooskia	1/12/44	Seattle, Wash.	Term with Grant	1/29/45	Utica, N.Y.
11333		Kane		"	F	4/2/02	M	A	2835362	PuAC	9/3/42	" "	" " "	"	" "
11334		Mariagmes Ayako		"	F	4/9/25	S	C	--	"	"	" "	" " "	"	" "
11335		Yuriko Hope		"	F	4/22/26	S	C	--	"	"	" "	" " "	"	" "
11336		Katsumi Roy		"	M	4/16/28	S	C	--	"	"	" "	" " "	"	" "
11337	UENO	Saburo Frank		17393	M	12/9/05	M	A	2774929	PuAC	8/18/42	Seattle, Wash.	Term with Grant	3/20/45	Anderson Dam, Idaho
11338		Tomiko		"	F	7/20/14	M	C	--	"	"	" "	" " "	5/23/45	Seattle, Wash.
11339		Yumiko Lillian		"	F	3/17/39	S	C	--	"	"	" "	" " "	"	" "
11340		Yukiko Jean		"	F	2/16/42	S	C	--	"	"	" "	" " "	"	" "
11341		Tetsuro		"	M	1/31/36	S	C	--	"	"	" "	" " "	"	" "
11342	UI	Takeo John		27769	M	4/4/95	S	C	--	Inst-Penal	12/3/42	Sacramento, Calif.	Ind-Mental	4/1/43	Blackfoot, Idaho
11343	UJI	Kame		11792	F	1/1/04	M	A	2764292	PuAC	8/21/42	Seattle, Wash.	Ind-JnFam	10/26/43	Spokane, Wash.
11344		Kiyoko		"	F	7/12/26	S	C	--	"	"	" "	" "	"	" "
11345		Toyojiro		"	M	3/27/99	M	A	2664966	"	"	" "	Ind-Empl	"	" "
11346	UJIMOTO	Sute		16603	F	8/6/91	M	A	2944102	PuAC	8/18/42	Seattle, Wash.	Ind-Empl	5/27/43	Spokane, Wash.
11347		Nakazo		"	M	1/15/87	M	A	2944101	"	"	" "	" "	"	" "
11348	UKEGAWA	Mitsuji		25985	M	1/18/85	S	A	3170338	Seas(StAC)	11/21/42	Soiland, Calif.	Term with Grant	1/24/45	Chicago, Ill.
11349	UMEKI	Shigeo Henry		15424	M	5/2/17	M	C	--	PrAC	9/8/42	Portland, Ore.	Ind-Empl	8/15/44	Jamieson, Ore.
11350		Yasuko Julie		"	F	8/3/44	S	C	--	B	8/3/44		D	1/19/45	Boise, Idaho
11351		Kimi	Nee OKITA	16134	F	6/15/21	M	C	--	PrAC	9/8/42	Portland, Ore.	Term with Grant	3/22/45	Chicago, Ill.
11352	UMEMURA	Juzo Charles		17591	M	4/10/86	M	A	2698873	PuAC	8/19/42	Seattle, Wash.	Term with Grant	6/5/45	Salt Lake City, Utah
11353		Yasuko		"	F	2/11/90	M	A	3304775	"	"	" "	" " "	"	" "
11354		Makoto		"	M	9/22/23	S	C	--	"	"	" "	Ind-Educ	1/20/43	Wesleyn, Ohio
11355		Nobuko Florence		"	F	12/17/26	S	C	--	"	"	" "	Ind-Empl	5/2/44	Twin Falls, Idaho
-----		Mary	Married KASAI, K												

NO.	NAME	OTHER NAMES	FAMILY NUMBER	SEX	DATE OF BIRTH	M.S.	CIT.	ALIEN REGIS. NO.	TYPE OF ORIGINAL ENTRY	DATE OF ORIGINAL ENTRY	PRE-EVACUATION ADDRESS	TYPE OF FINAL DEPARTURE	DATE OF FINAL DEPARTURE	DESTINATION OF FINAL DEPARTURE
11356	UMINO	Harutaro	11477	M	3/18/96	M	A	2565220	PuAC	9/1/42	Seattle, Wn.	Term-With Grant	10/22/45	Seattle, Wn.
11357		Yoneko	"	F	8/13/03	M	A	3118804	"	"	" "	" " "	10/22/45	" "
11358		Hanako	"	F	10/9/32	S	C	--	"	"	" "	" " "	"	" "
11359		Hideko	"	F	12/4/36	S	C	--	"	"	" "	" " "	"	" "
11360		Mitsuko	"	F	3/11/38	S	C	--	"	"	" "	" " "	"	" "
11361		Fumiko	"	F	5/21/30	S	C	--	"	"	" "	" " "	"	" "
11362		Ichiro	"	M	6/21/22	S	C	--	"	"	" "	Term-Intern	9/15/45	Santa Fe, N. M.
11363		Aiko	"	F	6/11/24	S	C	--	"	"	" "	Ind-Empl	7/19/43	Evanston, Ill.
11364	UMINO	Akemi	27819	M	5/5/92	M	A	5572951	~~T-Tule~~ SACTO(COPY)	4/15/44	Sacramento, Calif.	Ind-Empl	6/2/44	Twin Falls, Idaho
11365	UMINO	Kisa	11477	F	5/16/72	W	A	3118805	PuAC	9/1/42	Seattle, Wn.	Term-With Grant	10/22/45	Seattle, Wn.
11366	UMINO	Akira John	11522	M	5/5/38	S	C	--	PuAC	8/31/42	Seattle, Wn.	Ind-JnFam	8/21/43	Spokane, Wn.
11367		Gordon Karl	"	M	2/20/43	S	C	--	B	2/20/43	PuAC	" "	"	" "
11368		Shizuko	"	F	8/3/14	M	C	--	PrAC	8/3/42	Seattle, Wn.	" "	"	" "
11369		Teruji	"	M	6/6/07	M	C	--	"	"	" "	" Empl	"	" "
11370	UNNO	Yoshio James	17463	M	3/1/99	M	A	2474328	PuAC	8/17/42	Seattle, Wn.	Term-With Grant	6/12/45	Nyssa, Ore.
11371		Tsuyako Mae	"	F	3/21/19	M	C	--	"	"	" "	" " "	8/30/45	Hood River, Ore.
11372		Helen Michiyo	"	F	3/15/39	S	C	--	"	"	" "	" " "	"	" " "
11373		James Kiyoshi	"	M	3/12/41	S	C	--	"	"	" "	" " "	"	" " "
11374		Stanley Eiji	"	M	6/10/43	S	C	--	B	6/10/43		" " "	"	" " "
11375	UNO	Busuke	16054	M	11/6/79	M	A	2987756	PrAC	9/8/42	Portland, Ore.	Term-With Grant	10/19/45	Portland, Ore.
11376		Umeyo	"	F	1/9/91	M	A	3039827	"	"	" "	" " "	"	" "
11377	UNO	Ikuko	17124	F	6/20/26	S	C	--	T-Tule	9/25/43	Seattle, Wn.	Term-With Grant	3/18/45	Nyssa, Ore.
11378		Hiroko	"	F	4/22/29	S	C	--	"	"	" "	" W/O "	1/15/45	Twin Falls, Idah o
11379		Kinuta	"	M	5/2/90	M	A	2976273	"	"	" "	" " "	"	Nyssa, Ore.
11380		Ryoko	"	F	4/20/01	M	A	2976186	"	"	" "	" " "	"	" "
11381	UNO	Suyeo Harry	17443	M	8/20/06	M	A	2835370	PuAC	8/18/42	Seattle, Wn.	Term-With Grant	5/19/45	Spokane, Wn.
11382		Miko	"	F	1/3/13	M	A	2976295	"	"	" "	" " "	"	" "
11383		Masao Butch	"	M	1/4/33	S	C	--	"	"	" "	" " "	"	" "
11384		Isamu Frederick	"	M	3/24/42	S	C	--	"	"	PuAC	" " "	"	" "
--	UNO	Teru Married NAKAMURA, Kazuo John	11033											
11385	INO	Toshichi Jack	12177	M	11/2/19	M	C	--	PuAC	9/5/42	Puyallup, Wn.	Ind-AF	5/29/44	Ft.Douglas, Utah
11386		Miyeko Nee NORITAKE	11349	F	2/26/25	M	C	--	"	9/1/42	Seattle, Wn.	Term-With Grant	8/31/45	Seattle, Wn.
11387		Mickey Miyuki	12177	F	6/18/44	S	C	--	B	6/18/44		" " "	"	" "
11388	UNO	Hikohichi Harry	12177	M	2/10/84	M	A	4977968	PuAC	9/5/42	Puyallup, Wn.	Term-With Grant	10/9/45	Seattle, Wn.
11389		Suye	"	F	5/1/98	M	A	5449327	"	"	" "	" " "	10/20/45	" "
11390		Katsu Katsuji	"	M	8/22/30	S	C	--	"	"	" "	" " "	"	" "
11391		Johnny Hijuichi	"	M	10/27/24	S	C	--	"	8/10/42	" "	Ind-AF	3/23/44	Ft.Douglas, Utah
11392	UNO	Naomi	16658	F	4/29/42	S	C	--	PuAC	9/1/42	Seattle, Wn.	Ind-JnFam	6/1/43	Winnetka, Ill.
11393		Shigeko	"	F	4/6/15	M	C	--	"	"	" "	" "	"	" "
11394		Masaru Chick	"	M	11/30/07	M	C	--	"	"	" "	" Empl	7/29/43	" "
11395		Teru Sheila	"	F	7/9/38	S	C	--	"	"	" "	" JnFam	6/1/43	" "
--	UNO	Yoshiko Cora Married FUJIWARA, Ed	11218											
11396	UNOSAWA	Maketo James	50023	M	1/7/91	M	A	2829598	PuAC	9/5/42	Seattle, Wn.	Ind-Empl	6/28/44	Anderson Dam, Idaho
11397		May Kimiyo	11250	F	3/15/00	M	A	4656755	"	"	" "	Term-With Grant	7/24/45	Seattle, Wn.
11398		Marion Shizu	"	F	12/11/29	S	C	--	"	"	" "	" " "	"	" "
11399		Phyllis Kiyo	"	F	2/5/31	S	C	--	"	"	" "	" " "	"	" "
11400		Jeanette Kazuko	"	F	1/10/36	S	C	--	"	"	" "	" " "	"	" "
11401	UOMOTO	Kotaka	11189	F	12/11/96	M	A	2661771	PuAC	8/19/42	Seattle, Wn.	Ind-Empl	6/22/44	Burley, Idaho
11402		Masaru Sam	"	M	11/21/25	S	C	--	"	"	" "	" AF	4/27/44	Ft.Douglas,Utah
11403		Ted Mamoru	"	M	7/19/23	S	C	--	"	"	" "	" Educ	1/22/43	Pullman, Wn.
11404		George Yoshinori	"	M	10/8/19	S	C	--	"	"	" "	" "	1/29/43	Dallas, Texas
11405	URA	Oscar Rioji	33017	M	4/13/20	S	C	--	PuAC	9/14/42	Sitka, Alaska	Ind-Empl	12/24/42	Lincoln, Nebr.

NO.	NAME	OTHER NAMES	FAMILY NUMBER	SEX	DATE OF BIRTH	M.S.	CIT.	ALIEN REGIS. NO.	TYPE OF ORIGINAL ENTRY	DATE OF ORIGINAL ENTRY	PRE-EVACUATION ADDRESS	TYPE OF FINAL DEPARTURE	DATE OF FINAL DEPARTURE	DESTINATION OF FINAL DEPARTURE
11406	URAKAWA Shigeo		43128	M	10/10/18	M	A	2570211	PuAC	8/30/42	Seattle, Wash.	Term with Grant	6/29/45	Seattle, Wash.
11407	Tomoko		"	F	1/12/22	M	C	--	"	"	" "	" " "	"	" "
11408	Kiyoshi Bryan		"	M	7/22/42	S	C	--	"	"	Puyallup, Wash.	" " "	"	" "
11409	Michael Sumio		"	M	4/25/44	S	C	--	B	4/25/44		" " "	"	" "
11410	URAKAWA Misa		43128	F	10/10/82	M	A	2778221	PuAC	8/30/42	Seattle, Wash.	Ind-Repat	8/29/43	Japan
11411	Tadashi Elmer		"	M	7/1/21	S	C	--	"	"	" "	" "	"	"
11412	URAKAWA Yoshio		17317	M	2/22/05	M	A	2826744	PuAC	8/30/42	Seattle, Wash.	Term with Grant	5/19/45	Caldwell, Idaho
11413	Masaye		"	F	11/15/06	M	A	2443503	"	"	" "	" " "	"	" "
11414	Starr Miyeko		"	F	10/21/29	S	C	--	"	"	" "	" " "	"	" "
11415	Elsie Fumiko		"	F	9/14/31	S	C	--	"	"	" "	" " "	"	" "
11416	Marianne Harumi		"	F	5/15/34	S	C	--	"	"	" "	" " "	"	" "
11417	Clara Jane Sanaye		"	F	3/31/37	S	C	--	"	"	" "	" " "	"	" "
11418	URASHI Sakae		27542	M	12/28/98	M	A	1008245	T-Tule	9/27/43	Sacramento, Calif.	Term with Grant	5/18/45	Boulder, Colo.
11419	Chika		"	F	9/20/00	M	A	1008261	"	"	" "	" " "	6/15/45	Stillwater, Okla.
11420	Emiko Irene		"	F	12/15/34	S	C	--	"	"	" "	" " "	"	" "
11421	URATA Masuji		15376	M	12/31/90	M	A	3560213	PrAC	9/9/42	Gresham, Ore.	Term with Grant	2/16/45	Gresham, Ore.
11422	Kame		"	F	3/10/94	M	A	3560214	"	"	" "	" " "	"	" "
11423	URATA Ryotaro Joe		19646	M	1/15/85	M	A	3192779	P-Santa Fe	12/6/43	Wrangell, Alaska	Term with Grant	10/9/45	Wrangell, Alaska
11424	Chiyo Mary		"	F	12/18/89	M	A	4816681	PuAC	8/31/42	" "	" " "	"	" "
11425	Jack Ichiro		"	M	5/26/16	S	C	--	"	"	" "	Ind-Empl	2/19/43	Eagle, Idaho
11426	USAMI Genjiro		6551	M	7/15/69	M	A	4270597	T-Tule	10/27/43	Florin, Calif.	Term with Grant	10/1/45	Sacramento, Calif.
11427	Yone		"	F	2/2/77	M	A	2004935	"	"	" "	" " "	"	" "
11428	USUDA Masaaki Jimmy		16224	M	2/20/92	M	A	2061422	P-Santa Fe	4/2/44	Portland, Ore.	Term with Grant	9/24/45	Detroit, Mich.
11429	Hide		"	F	10/11/96	M	A	3803208	PrAC	9/9/42	" "	" " "	10/14/45	" "
11430	Martha Masako		"	F	12/16/29	S	C	--	"	"	" "	" " "	"	" "
11431	Tasuko Mae		"	F	7/5/22	S	C	--	"	"	" "	Ind-Empl	4/1/43	Ames, Iowa
11432	USUI Otojiro		15525	M	6/22/80	M	A	3312082	T-Tule	9/25/43	Gresham, Ore.	Term with Grant	9/20/45	Salt Lake City, Utah
11433	Kiyono		"	F	3/29/96	M	A	3312096	"	"	" "	" " "	"	" " " "
11434	James Shinichi		"	M	2/16/35	S	C	--	"	"	" "	" " "	"	" " " "
11435	Yoneko		"	F	3/4/21	S	C	--	"	"	" "	" " "	"	" " " "
11436	Mary Toyoko		"	F	6/29/28	S	C	--	"	"	" "	" " "	8/30/45	Dubuque, Iowa
11437	Teruko		"	F	8/11/30	S	C	--	"	"	" "	" " "	9/20/45	Salt Lake City, Utah
11438	Frank Masamitsu		"	M	4/29/23	S	C	--	"	"	" "	Ind-AF	12/11/44	Ft. Douglas, Utah
11439	Roy Mitsuo		"	M	2/27/26	S	C	--	"	"	" "	" "	"	" " "
11440	USUI Tokiye		19806	F	2/9/87	M	A	4405739	T-Tule	9/30/43	Vashon, Wash.	Term with Grant	9/9/45	Caldwell, Idaho
11441	Yoshinaga		"	M	2/12/82	M	A	4405740	"	"	" "	" " "	"	" "
11442	USUI Yoshio Joe		15525	M	8/28/16	M	C	--	T-Tule	9/25/43	Gresham, Ore.	Ind-Empl	4/14/44	Weiser, Idaho
11443	Fumiko	(Nee OSHITA)	6693	F	2/21/20	M	C	--	T-Jero	4/1/44	Woodland, Calif.	Ind-JnFam	"	" "
11444	USUKI Noboru Fred		12029	M	5/30/20	S	C	--	PuAC	8/19/42	Seattle, Wash.	Ind-Empl	7/24/43	Spokane, Wash.
11445	UTSUNOMIYA Osamu		11921	M	4/26/28	S	C	--	PuAC	8/21/42	Seattle, Wash.	T-S	9/25/43	Tule Lake, Calif.
11446	Seikichi Ben		"	M	5/2/64	M	A	2388768	"	"	" "	"	"	" " "
11447	Tomiko		"	F	3/2/94	M	A	3500015	"	"	" "	"	"	" " "
11448	Tsutomu		"	M	1/2/33	S	C	--	"	"	" "	"	"	" " "
11449	UTSUROGI Mamoru		16943	M	2/16/21	S	C	--	T-Tule	9/27/43	Orillia, Wash.	Term with Grant	3/20/45	Mesa, Idaho
11450	UYEDA Yuhei		15178	M	3/16/84	S	A	3306171	Seas (PrAC)	12/17/42	Portland, Ore.	Term with Grant	4/7/45	Grandview, Idaho
11451	UYEDA Josephine Tokiye		15183	F	4/4/20	M	C	--	PrAC	9/10/42	Portland, Ore.	Term with Grant	8/31/45	Portland, Ore.
11452	Jerry Norio		"	M	2/11/42	S	C	--	"	"	" "	" " "	"	" "
11453	Shigeru		"	M	6/4/17	M	C	--	"	"	" "	Ind-Empl	11/25/44	Anderson Dam, Idaho
11454	Janice Kiyoko		"	F	7/12/45	S	C	--	B	7/12/45		Term with Grant	8/31/45	Portland, Ore.
11455	UYEDA Kamekichi		17620	M	4/14/76	M	A	2778251	PuAC	8/19/42	Seattle, Wash.	Term with Grant	9/4/45	Seattle, Wash.
11456	Uma		"	F	10/22/83	M	A	3204426	"	"	" "	" " "	"	" "
11457	Tokiwo		"	M	4/18/16	S	C	--	"	"	" "	Ind-Empl	6/1/43	Cleveland, Ohio

NO.	NAME	OTHER NAMES	FAMILY NUMBER	SEX	DATE OF BIRTH	M.S.	CIT.	ALIEN REGIS. NO.	TYPE OF ORIGINAL ENTRY	DATE OF ORIGINAL ENTRY	PRE-EVACUATION ADDRESS	TYPE OF FINAL DEPARTURE	DATE OF FINAL DEPARTURE	DESTINATION OF FINAL DEPARTURE
11458	UYEDA	Susumu	17185	M	2/6/86	M	A	279428	T-Tule	9/25/43	Auburn, Wash.	Term with Grant	9/20/45	Chicago, Ill.
11459		Matsue Mary	"	F	11/20/01	M	A	279426	"	"	" "	" " "	"	" "
11460		Jesse Masaaki	"	M	1/4/30	S	C	--	"	"	" "	" " "	"	" "
11461		Rose Fumiko	"	F	5/15/31	S	C	--	"	"	" "	" " "	8/18/45	" "
11462		Richard	"	M	6/8/33	S	C	--	"	"	" "	" " "	9/21/45	" "
11463		Fred Takeshi	"	M	1/14/25	S	C	--	"	"	" "	" " "	2/25/45	" "
11464		Evelyn Etsuko	"	F	5/13/27	S	C	--	"	"	" "	D	12/9/44	
11465	UYEDA	Masato	11447	M	1/1/95	M	A	2829609	P-Santa Fe	11/26/43	Seattle, Wash.	Term with Grant	4/20/45	Seattle, Wash.
11466		Ayako	"	F	3/22/05	M	A	3034183	PuAC	9/5/42	" "	" " "	"	" "
11467		Fumiko	"	F	9/9/33	S	C	--	"	"	" "	" " "	"	" "
11468		Paul Yasuo	"	M	9/19/38	S	C	--	"	"	" "	" " "	"	" "
11469	UYEDA	Matsuo	15059	M	11/25/11	M	C	--	PrAC	9/11/42	Portland, Ore.	Term with Grant	7/25/45	Portland, Ore.
11470		Kenneth Kenji	"	M	6/17/40	S	C	--	"	"	" "	" " "	9/15/45	" "
11471		Rek Keiji	"	M	5/24/43	S	C	--	B	5/24/43		" " "	"	" "
11472		Mariko	"	F	11/21/17	M	C	--	PrAC	9/11/42	" "	" " "	"	" "
11473	UYEDA	Minoru	15010	M	3/10/16	S	C	--	PrAC	9/8/42	Portland, Ore.	Term with Grant	3/24/45	Cascade, Idaho
11474	UYEDA	Nobukazu George	11347	M	7/30/00	M	A	3026690	PuAC	9/1/42	Seattle, Wash.	Term with Grant	5/9/45	Payette, Idaho
11475		Kiyoko	"	F	7/25/08	M	A	2755453	"	"	" "	" " "	8/7/45	" "
11476	UYEDA	Oshina	16410	F	3/14/02	W	A	2241764	PrAC	9/10/42	Portland, Ore.	Term with Grant	6/20/45	Portland, Ore
11477		Henry	"	M	4/14/23	S	C	--	"	"	" "	" " "	3/12/45	Wawna, Ore.
11478		Hoover Charles	"	M	10/23/28	S	C	--	"	"	" "	" " "	5/20/45	Portland, Ore.
11479		Franklin	"	M	8/25/33	S	C	--	"	"	" "	" " "	"	" "
11480	UYEDA	Ryu Roy	43155	M	9/7/02	M	A	2971648	PuAC	9/1/42	Seattle, Wash.	Term with Grant-	5/9/45	Payette, Idaho
11481		Aiko Rose	"	F	4/27/14	M	C	--	"	"	" "	" " "	8/7/45	" "
11482		Setsuko Grace	"	F	9/9/34	S	C	--	"	"	" "	" " "	"	" "
11483		Chieko Martha	"	F	11/10/35	S	C	--	"	"	" "	" " "	"	" "
11484		Tatsuo Robert	"	M	1/26/37	S	C	--	"	"	" "	" " "	"	" "
11485	UYEDA	Takashi Harry	15289	M	4/10/89	M	A	1492002	PrAC	9/9/42	Portland, Ore.	Term with Grant	10/10/45	Portland, Ore.
11486		Chiyono	"	F	9/16/91	M	A	3689278	"	"	" "	" " "	"	" "
11487	UYEDA	Midori	17499	F	4/11/18	M	C	--	PuAC	8/18/42	Seattle, Wash.	Ind-Empl.	6/1/43	Cleveland, Ohio
11488		Tadashi	"	M	10/7/14	M	C	--	"	"	" "	" "	"	" "
11489	UYEDA	Tadao	17615	M	3/18/05	M-	A	2873997	PuAC	8/19/42	Seattle, Wash.	Ind-Empl.	4/12/43	Ogden, Utah
11490		Yuriko Lilly	"	F	4/6/11	M	C	--	"	"	" "	"JnFam	9/10/43	" "
11491		Hatsumi Grace	"	F	10/7/31	S	C	--	"	"	" "	" "	"	" "
11492		Michiye Jo Ann	"	F	3/18/33	S	C	--	"	"	" "	" "	"	" "
11493		Yukio Bryan	"	M	8/30/34	S	C	--	"	"	" "	" "	"	" "
11494		Minoru Deane	"	M	8/31/36	S	C	--	"	"	" "	" "	"	" "
11495	UYEDA	Tsutomu	19599	M	7/10/13	M	C	--	T-Tule	9/25/43	Tacoma, Wash.	Ind-Empl.	3/11/44	Cascade, Idaho
11496		Fumiko	"	F	8/1/14	M	C	--	"	"	" "	Term with Grant	3/19/45	Sidney, Nebr.
11497	UYEGAKI	Yuki Sachi	10933	F	8/16/26	S	C	--	PuAC	9-3-42	Seattle, Wash.	Term with Grant	10/20/45	Emmett, Idaho
11498		Masachiyo	"	M	11/11/92	M	A	3495881	"	"	" "	Ind-Empl.	10/13/43	Ogden, Utah
11499		Chiyo	"	F	12/12/93	M	A	2790776	"	"	" "	Term with Grant	10/20/45	Emmett, Idaho
11500	UYEHARA	Kintaro Frank	16645	M	4/15/97	M	A	2794236	PuAC	8/16/42	Seattle, Wash.	Ind-Empl.	2/20/44	Toledo, Ohio
11501		Rose Suye	"	F	6/23/03	M	A	2794221	"	"	" "	" "	8/5/44	" "
11502		Ishi	"	F	10/2/65	M	A	4014418	"	"	" "	Ind-JnFam	2/21/44	Spokane, Wash.
11503		James Yutaro	"	M	1/14/23	S	C	--	"	"	" "	Ind-Empl.	12/9/43	Cleveland, Ohio
11504		Howard Yukio	"	M	2/25/24	S	C	--	"	"	" "	Ind-AF	7/26/43	Ft. Douglas, Utah
11505		Ishiko Mary	"	F	6/8/25	S	C	--	"	"	" "	Ind-Empl.	2/20/44	Toledo, Ohio
11506		Agnes Haruko	"	F	5/27/27	S	C	--	"	"	" "	Ind-JnFam	8/5/44	" "
11507		George Mitsuo	"	M	1/20/29	S	C	--	"	"	" "	" "	"	" "
11508		Thomas Tsutomu Ben	"	M	6/3/33	S	C	--	"	"	" "	" "	"	" "
11509		Loretta Shizuko	"	F	11/8/36	S	C	--	"	"	" "	" "	"	" "
11510		Rose Carmen Yaeko	"	F	12/14/41	S	C	--	"	"	" "	" "	"	" "
11511		Kathleen Mineko	"	F	3/28/43	S	C	--	B	3/28/43		" "	"	" "

241

NO.	NAMES	OTHER NAMES	FAMILY NUMBER	SEX	DATE OF BIRTH	M.S.	CIT.	ALIEN REGIS. NO.	TYPE OF ORIGINAL ENTRY	DATE OF ORIGINAL ENTRY	PRE-EVACUATION ADDRESS	TYPE OF FINAL DEPARTURE	DATE OF FINAL DEPARTURE	DESTINATION OF FINAL DEPARTURE
11512	UYEHARA	Hideo Fred	2615	M	7/30/11	M	C	---	T-Manz	12/26/42	Los Angeles, Calif.	Ind-Empl	6/2/43	Chicago, Ill.
11513		Shizu Sue	"	F	3/31/14	M	C	---	"	"	"	"	4/1/43	"
11514		Linda Kuniye	"	F	4/27/40	S	C	---	"	"	"	Ind-JnFam	"	"
11515	UYEHARA	Florence Fumiko	2077	F	1/29/24	S	C	---	T-Manz	5/9/42	Los Angeles, Calif.	Ind-Empl	2/16/44	Chicago, Ill.
11516		Paul Takeshi	"	M	6/9/27	S	C	---	"	"	"	"	"	"
11517	UYEHARA	Toshi	10972	F	3/25/91	M	A	2698837	PuAC	8/31/42	Seattle, Wash.	Ind-Repat.	8/29/43	Japan
11518		Toshiko Ruth	"	F	5/25/15	S	C	---	"	"	"	"	"	"
11519		Hiroshi Fred	"	M	3/19/22	S	C	---	"	"	"	"	"	"
11520		Toshio	"	M	12/15/25	S	C	---	"	"	"	"	"	"
		Toyoko (Married TANAKA)												
11521	UYEJI	Kame	16966	M	6/10/86	W	A	3905004	P-Santa Fe	12/14/43	Seattle, Wash.	Term with Grant	10/20/45	Spokane, Wash.
11522		Marcelline Tomiko	"	F	10/4/18	S	C	---	T-Tule	11/2/43	"	" " "	10/4/45	"
11523		Toshio	"	M	4/27/23	S	C	---	"	"	"	Ind-Empl	7/6/44	Burns, Ore.
11524	UYEKAWA	Kiyoto	19881	M	8/15/89	M	A	5359482	T-Tule	5/31/44	Kelso, Wash.	Term with Grant	3/8/45	Burns, Ore.
11525	UYEKI	Ryuichi	11378	M	2/1/01	M	A	3103170	PuAC	8/30/42	Seattle, Wash.	Term with Grant	7/26/45	Cleveland, Ohio
11526		Chisato	"	F	7/4/05	M	A	2944156	"	"	"	" " "	8/23/45	"
11527		Edwin Masanori	"	M	3/12/28	S	C	---	"	"	"	" " "	7/26/45	"
11528		Lloyd Hirotada	"	M	7/1/30	S	C	---	"	"	"	" " "	7/23/45	"
11529		Eugene Kiyozumi	"	M	3/26/27	S	C	---	"	"	"	Ind-Educ	6/14/44	Salt Lake City, Utah
11530	UYEMATSU	Tsunaichiro Roy	11271	M	4/25/91	M	A	2881369	PuAC	8/31/42	Seattle, Wash.	Term with Grant	9/14/45	Seattle, Wash.
11531	UYEMINAMI	Kinuye	11602	F	3/15/84	M	A	5890912	PuAC	9/1/42	Seattle, Wash.	Ind-Empl	12/24/43	Denver, Colo.
11532		Mariko Molly	"	F	1/18/18	S	C	---	"	"	"	"	"	"
11533		Aurora Alice	"	F	6/6/20	S	C	---	"	"	"	"	1/27/44	Boise, Idaho
11534		Frances Kikuji	"	M	12/2/21	S	C	---	"	"	"	"	"	"
11535	UYEMURA	Shigehachi Jack	11062	M	10/13/80	Sep	A	2061962	PuAC	8/31/42	Seattle, Wash.	Ind-Empl	1/27/44	Ogden, Utah
11536	UYENO	Shigejiro	11136	M	5/1/85	M	A	2813115	T-Tule	11/12/43	Seattle, Wash.	Term with Grant	9/11/45	Weiser, Idaho
11537		Hana	"	F	10/29/96	M	A	2426643	"	"	"	" " "	"	"
11538		Hana Kimiko	"	F	12/2/16	S	C	---	"	"	"	" " "	6/27/45	New York, N.Y.
11539	UYENO	Tom Hiroshi	11137	M	8/3/15	M	C	---	T-Tule	11/12/43	Seattle, Wash.	Ind-Empl	7/6/44	Walla Walla, Wash.
11540		Lily Yuri	"	F	7/29/16	M	C	---	"	"	"	Term with Grant	2/28/45	"
11541		Dean Hideo	"	M	10/9/43	S	C	---	"	"	Newell, Calif.	" " "	"	"
11542	UYENO	Tomokichi	11756	M	3/10/81	S	A	2739362	PuAC	8/18/42	Seattle, Wash.	Term with Grant	10/18/45	Seattle, Wash.
11543	UYENO	Seita	18077	M	6/1/95	S	A	2995210	PuAC	8/31/42	Seattle, Wash.	T-S	9/25/43	Tule Lake, Calif.
11544	UYENO	Saburo	43108	M	7/11/22	S	C	---	PuAC	8/17/42	Seattle, Wash.	Ind-JnFam	7/8/43	Ogden, Utah
11545	UYESUGI	Hachisuka	15153	M	4/13/93	M	A	3243244	PrAC	9/8/42	Portland, Ore.	Term with Grant	6/14/45	Brigham City, Utah
11546		Kazue	"	F	4/29/05	M	A	3243240	"	"	"	" " "	"	"
11547		Tom Takami	"	M	7/18/29	S	C	---	"	"	"	" " "	"	"
11548		Dick Naoyoshi	"	M	11/6/34	S	C	---	"	"	"	" " "	"	"
11549		Fred Yasuya	"	M	5/6/27	S	C	---	"	"	"	Ind-Empl	7/29/44	Portland, Ore.
11550	UYESUGI	Masuo	28037	M	1/12/00	S	A	5445382	Seas(ScAC)	12/5/42	Turlock, Calif.	Term with Grant	2/5/45	Spokane, Wash.
11551	UYESUGI	Sekichi	15283	M	11/23/79	M	A	2864730	P-Santa Fe	1/18/44	Portland, Ore.	Term with Grant	5/23/45	Portland, Ore.
11552		Take	"	F	6/23/79	M	A	3219633	PrAC	9/9/42	"	" " "	"	"
11553	UYESUGI	Kojiro Harry	15251	M	7/14/80	M	A	4209363	PrAC	9/10/42	Portland, Ore.	Ind-JnFam	7/18/44	Chicago, Ill.
11554		Chiyo	"	F	8/3/97	M	A	3267249	"	"	"	"	"	"
11555		Corine	"	F	7/17/19	S	C	---	"	"	"	"	5/31/43	North Platte, Neb.
11556		Alice	"	F	4/17/21	S	C	---	"	"	"	"-Empl	3/12/44	Chicago, Ill.
11557	UYESUGI	Cecilia Kuni	15251	F	3/24/17	M	C	---	PrAC	9/10/42	Portland, Ore.	Ind-Empl	1/29/44	Chicago, Ill.
11558		Newton Lee	"	M	12/9/40	S	C	---	"	"	"	Ind-JnFam	"	"
11559		Roy Kermit	"	M	5/5/42	S	C	---	"	"	"	"	"	"

NO.	NAME	OTHER NAMES	FAMILY NUMBER	SEX	DATE OF BIRTH	M.S.	CIT.	ALIEN REGIS. NO.	TYPE OF ORIGINAL ENTRY	DATE OF ORIGINAL ENTRY	PRE-EVACUATION ADDRESS	TYPE OF FINAL DEPARTURE	DATE OF FINAL DEPARTURE	DESTINATION OF FINAL DEPARTURE
11560	UYETA	Masahiko	11212	M	3/27/87	M	A	2565310	PuAC	9/2/42	Seattle, Wn.	Ind-Empl	4/21/43	Chicago, Ill.
11561		Sei	"	F	12/17/97	M	A	2465962	I-Pierce Co.H.	11/12/42	" "	" JnFam	"	" "
11562		Mitsuye	"	F	3/29/21	S	C	--	PuAC	9/2/42	" "	" Empl	1/25/43	Evanston, Ill.
11563		Tomi	"	F	4/23/25	S	C	--	"	"	" "	" "	3/22/43	" "
11564		Toshiko	"	F	9/8/35	S	C	--	"	"	Puyallup, Wn.	" JnFam	4/21/43	Chicago, Ill.
11565	VENTURA	Mary	16693	F	4/27/17	M	C	--	PuAC	8/18/42	Seattle, Wn.	Ind-JnFam	2/1/43	Spokane, Wn.
11566	WADA	Yojuro	27997	M	11/25/88	Sep	A	1993758	T-Tule	11/7/42	Oakland, Calif	Term-With Grant	9/6/45	Murray, Utah
11567	WADA	Sagako	17478	F	9/5/97	Sep	A	2976282	PuAC	8/18/42	Seattle, Wn.	Term-With Grant	2/9/45	Salt Lake City, Utah
11568		Yoneko	"	F	11/17/27	S	C	--	"	"	" "	" " "	"	" " " "
11569		Fukuye	"	F	11/30/29	S	C	--	"	"	" "	" " "	"	" " " "
11570		Midori Dale	"	F	2/8/44	S	C	--	B	2/8/44		" " "	"	" " " "
11571		Meriko	"	F	11/17/19	S	C	--	PuAC	8/18/42	Seattle, Wn.	Ind-Empl	7/12/44	Twin Falls, Idaho
11572		William Hideo	"	M	9/2/21	S	C	--	"	"	" "	" "	7/2/43	Lloyd, Montana
11573		Yukiko	"	F	9/24/25	S	C	--	"	"	" "	" "	5/30/44	Twin Falls, Idaho
11574	WADAHARA	Dan Minoru	28034	M	7/21/97	S	A	3056895	Seas-WaAC	12/9/42	Sacramento, Calif.	Ind-Empl	10/4/43	Peoria, Ill.
11575	WAKABAYASHI	Chitose	15218	F	1/4/02	W	A	2348862	PrAC	9/9/42	Portland, Ore.	Term-With Grant	9/28/45	Portland, Ore.
11576		Kazue	"	F	3/17/21	S	C	--	"	"	" "	" " "	"	" "
11577		Shigeru	"	M	9/4/23	S	C	--	"	"	" "	" " "	6/7/45	Pocatello, Idaho
11578		Hiroshi	"	M	4/1/30	S	C	--	"	"	" "	" " "	9/28/45	" "
11579		Kimiko	"	F	1/15/34	S	C	--	"	"	" "	" " "	"	" "
11580		Takeo	"	M	4/8/26	S	C	--	"	"	" "	" " "	12/28/44	" "
11581	WAKABAYASHI	Shunichi	15281	M	5/11/82	S	A	2749023	PrAC-Seas	12/16/42	Portland, Ore.	Term-With Grant	8/28/45	Ogden, Utah
--	WAKABAYASHI	Kuniko Married KUNIYUKI												
11582	WAKAI	Kazuye Mary	15617	F	7/21/19	S	A	1745067	PrAC	9/7/42	Mowinville, Ore.	Ind-Empl	7/30/43	Baldwin, Kansas
11583	WAKAMATSU	Toyokichi	50032	M	2/2/76	M	A	3136303	PuAC	9/2/42	Seattle, Wn.	Term-With Grant	4/5/45	Spokane, Wn.
11584		Uta	"	F	3/28/88	M	A	2661744	"	"	" "	" " "	"	" "
11585	WAKAMATSU	Yoshiji	11705	M	5/17/80	M	A	2828305	P-Santa Fe	9/22/44	Seattle, Wn.	Term-With Grant	9/27/45	Seattle, Wn.
11586		Mikie	"	F	2/16/84	M	A	2828304	PuAC	8/18/42	" "	" " "	"	" "
11587	WAKAMATSU	Norio	11453	M	7/8/13	M	C	--	PuAC	9/2/42	Seattle, Wn.	Ind-Empl	11/19/43	Spokane, Wn.
11588		Nobuko	"	F	12/18/15	M	C	--	"	"	" "	" JnFam	"	" "
11589		Noriko Elaine	"	F	5/8/38	S	C	--	"	"	" "	" "	"	" "
11590		Herbert	"	M	1/6/42	S	C	--	"	"	" "	" "	"	" "
11591	WAKAMATSU	Jutaro	16893	M	6/14/82	M	A	3202134	PuAC	8/31/42	Tacoma, Wn.	Ind-Empl	12/8/43	Bountiful, Utah
11592		Haru	"	F	3/2/88	M	A	2788801	"	"	" "	" JnFam	8/10/44	Chicago, Ill.
11593		Marie	"	F	1/12/21	S	C	--	"	"	" "	" Empl	11/10/43	Sam Houston, Texas
11594		Joseph	"	M	7/18/24	S	C	--	"	"	" "	" AF	4/30/43	Ft.Douglas, Utah
11595		Toshie	"	F	8/20/26	S	C	--	"	"	" "	" Empl	9/23/43	Chicago, Ill.
11596	WAKAZURU	Joe Masaichi	17378	M	Unknown	M	C	--	T-Tule	9/25/43	Seattle, Wn.	Ind-JnFam	3/11/44	Vale, Ore.
11597		Barbara	"	F	7/4/22	M	C	--	"	"	" "	" "	"	" "
11598		Kenneth	"	M	2/27/43	S	C	--	"	"	Newell, Calif.	" "	"	" "
--	WAKE	Misako Married YAMADA												
11599	WAKI	Hideo	11301	M	4/17/98	M	A	2778246	PuAC	9/5/42	Seattle, Wn.	Term-With Grant	7/31/45	Seattle, Wn.
11600		Take	"	F	12/27/76	W	A	2778215	"	"	" "	" " "	"	" "
11601	WAKIMOTO	Hiroyoshi	91362	M	8/15/01	M	A	5293260	P-Missoula	6/27/44	Tacoma, Wn.	Term-With Grant	7/20/45	Nampa, Idaho
11602	WAKITA	Tsuta	15130	F	12/25/94	Sep	A	2381328	PrAC	9/9/42	Portland, Ore.	Term-With Grant	10/7/45	Ontario, Ore.

NO.	NAME		OTHER NAMES	FAMILY NUMBER	SEX	DATE OF BIRTH	M.S.	CIT.	ALIEN REGIS. NO.	TYPE OF ORIGINAL ENTRY	DATE OF ORIGINAL ENTRY	PRE-EVACUATION ADDRESS	TYPE OF FINAL DEPARTURE	DATE OF FINAL DEPARTURE	DESTINATION OF FINAL DEPARTURE
11603	WATABAYASHI	Kakuichi		17422	M	5/3/78	M	A	2426639	PuAC	8/16/42	Seattle, Wash.	T-S	9/2/43	Tule Lake, Calif.
11604		Shizue		"	F	4/8/91	M	A	2794207	"	"	" "	"	"	" " "
11605		Chisato		"	F	3/11/31	S	C	--	"	"	" "	"	"	" " "
-----		Chiyoko	Married IWAKIRI,George												
11606	WATANABE	Benjiro		16986	M	4/15/73	M	A	1742727	T-Tule	9/27/43	Kent, Wash.	Ind-Empl	3/22/44	Elmhurst, Ill.
11607		Kunio Frank		"	M	9/24/99	M	A	1297293	"	"	" "	" "	11/6/44	" "
11608		Aya Rose		"	F	10/14/12	M	A	4852288	"	"	" "	Term with Grant	3/7/45	Chicago, Ill.
11609		Kimiko Joyce		"	F	1/4/34	S	C	--	"	"	" "	" " "	"	" "
11610		Kunito Wesley		"	M	5/20/35	S	C	--	"	"	" "	" " "	"	" "
11611		Kinimasa Joseph		"	M	12/19/43	S	C	--	B	12/19/43		" " "	"	" "
11612	WATANABE	Imazo Charles		11534	M	2/22/78	W	A	2995367	PuAC	8/30/42	Seattle, Wash.	Term with Grant	10/14/45	Seattle, Wash.
11613	WATANABE	Kumanojo Joseph		17360	M	9/6/77	M	A	2991003	PuAC	8/17/42	Seattle, Wash.	Term with Grant	8/30/45	Chicago, Ill.
11614		Hatsu		"	F	3/18/86	M	A	2849600	"	"	" "	" " "	"	Seattle, Wash.
11615		Kimiko Dorothy		"	F	2/21/25	S	C	--	"	"	" "	" " "	5/17/45	Chicago, Ill.
11616		Tomiko Florence		"	F	6/27/28	S	C	--	"	"	" "	" " "	8/30/45	Seattle, Wash.
11617		Takeshi Ted		"	M	6/8/22	S	C	--	"	8/10/42	" "	Ind-AF	5/2/43	Ft. Douglas, Utah
11618	WATANABE	Kansuke George		12057	M	9/4/87	M	A	2736457	PuAC	8/18/42	Seattle, Wash.	Term with Grant	4/12/45	Jamieson, Ore.
11619	WATANABE	Masashi Charlie		11180	M	4/15/06	M	A	3122058	PuAC	8/19/42	Seattle, Wash.	Term with Grant	5/9/45	Seattle, Wash.
11620		Mineko		"	F	7/11/11	M	C	--	"	"	" "	" " "	"	" "
11621		Katsumi Roy		"	M	4/15/31	S	C	--	"	"	" "	" " "	"	" "
11622		June Virginia		"	F	11/5/32	S	C	--	"	"	" "	" " "	"	" "
11623		Masaye		"	F	2/25/35	S	C	--	"	"	" "	" " "	"	" "
11624		Tsutomu Thomas		"	M	12/8/36	S	C	--	"	"	" "	" " "	"	" "
11625		Pawda Benjamin		"	M	1/6/45	S	C	--	B	1/6/45		" " "	"	" "
11626	WATANABE	Masahei		11755	M	6/1/76	M	A	2808097	PuAC	8/21/42	Seattle, Wash.	Term with Grant	5/4/45	Seattle, Wash.
11627		Chiyo		"	F	9/5/88	M	A	2948965	"	"	" "	" " "	9/18/45	" "
11628		Noboru Thomas		"	M	4/13/28	S	C	--	"	"	" "	" " "	6/21/45	Vancouver, Wash.
11629		Makoto Edward		"	M	8/23/20	S	C	--	Seas(PuAC)	12/1/42	" "	Ind-Empl	5/12/43	Spokane, Wash.
11630		Takashi Henry		"	M	8/18/19	S	C	--	PuAC	8/21/42	" "	Ind-Educ	10/26/42	Laramee, Wyo.
11631		Kimiye Mary		"	F	3/2/22	S	C	--	"	"	" "	Ind-Empl	4/6/43	Spokane, Wash.
11632	WATANABE	Jun		11551	M	8/25/18	M	C	--	PuAC	9/5/42	Seattle, Wash.	Ind-AF	5/17/44	Ft. Douglas, Utah
11633		Haruko		"	F	1/8/20	M	C	--	"	"	" "	Term with Grant	5/7/45	Nampa, Idaho
11634		Nancy Ann		"	F	9/24/43	S	C	--	B	9/24/ 43		" " "	"	" "
11635	WATANABE	Harukichi Harry		91315	M	3/18/83	S	A	5616727	P-Missoula	2/13/43	Salinas, Calif.	Term with Grant	9/25/45	Denver, Colo.
11636															
11636	WATANABE	Manzo		30117	M	11/18/78	S	A	1443359	PrAC	9/7/42	Portland, Ore.	Term with Grant	10/12/45	Portland, Ore.
11637	WATANABE	Kumago James		15276	M	1/24/87	M	A	3576619	PrAC	9/7/42	Auburn, Wash.	Term with Grant	10/1/45	Sacramento, Calif.
11638		Isamu		"	F	8/25/91	M	A	3312173	"	"	" "	" " "	"	" "
11639	WATANABE	Hideichi		11681	M	7/25/87	M	A	5311573	PuAC	8/22/42	Auburn, Wash.	D	7/28/44	
11640		Suyeno		"	F	6/16/95	W	A	5711259	"	"	" "	Term with Grant	8/16/45	Tacoma, Wash.
11641		Katsuya Bob		"	M	7/18/24	S	C	--	"	"	" "	" " "	1/3/45	Chicago, Ill.
11642		Hisashi		"	M	9/29/28	S	C	--	"	"	" "	" " "	6/21/45	Seattle, Wash.
11643		Shigeko		"	F	3/17/31	S	C	--	"	"	" "	" " "	8/16/45	Tacoma, Wash.
11644		Yaeko		"	F	5/26/33	S	C	--	"	"	" "	" " "	"	" "
11645		Hideo		"	M	5/8/36	S	C	--	"	"	" "	" " "	"	" "
11646		Kinko		"	F	4/27/21	S	C	--	"	"	" "	Ind-Empl	11/27/44	Burley, Idaho
11647		Akisuke		"	M	9/2/26	S	C	--	"	"	" "	" "	11/29/44	Detroit, Mich.
11648	WATANABE	Sahei		15580	M	8/14/69	M	A	4480690	PrAC	9/9/42	Milwaukee, Ore.	Term with Grant	3/27/45	Milwaukee, Ore.
11649		Suye		"	F	11/3/76	M	A	4368991	"	"	" "	" " "	"	" "
11650	WATANABE	Orikichi		16913	M	12/17/78	M	A	2788810	T-Tule	1/6/43	Seattle, Wash.	Term with Grant	9/20/45	Seattle, Wash.
11651		Sunao		"	F	5/19/89	M	A	3103177	T-Tule	"	" "	" " "	"	" "
11652	WATANABE	Ritaro Tom		17597	M	3/5/02	M	A	5250441	PuAC	8/20/42	Tacoma, Wash.	Term without Grant	1/15/45	Fruitland, Idaho
11653		Katsuko May		"	F	1/10/07	M	A	4897579	"	"	" "	" " "	"	" "
11654	WATANABE	Masaaki		16913	M	11/5/22	M	C	--	T-Tule	1/8/43	Seattle, Wash.	Term with Grant	5/7/45	Detroit, Mich.
11655		Fumi Sally	Nee KOGITA	43266	F	8/16/25	M	C	--	PuAC	8/31/42	" "	" " "	"	" "
11656	WATANABE	Kiku Mary	Nee NISHIMURA	15421	F	5/7/23	M	C	--	PrAC	9/9/42	Gresham, Ore.	Term with Grant	5/1/45	Portland, Ore.

NO.	NAMES	OTHER NAMES	FAMILY NUMBER	SEX	DATE OF BIRTH	M.S.	CIT.	ALIEN REGIS. NO.	TYPE OF ORIGINAL ENTRY	DATE OF ORIGINAL ENTRY	PRE-EVACUATION ADDRESS	TYPE OF FINAL DEPARTURE	DATE OF FINAL DEPARTURE	DESTINATION OF FINAL DEPARTURE
11657	WATANABE	Masajiro	11387	M	4/6/93	M	A	2485002	PuAC	9/2/42	Seattle, Wash.	Term with Grant	9/11/45	Seattle, Wash.
11658		Tami	"	F	12/18/91	M	A	3210924	"	"	"	" " "	"	"
11659		Shigetoshi	"	M	3/23/20	S	A	2485001	"	"	"	" " "	3/7/45	Cincinnati, Ohio
11660	WATANABE	Isao George	10745	M	6/19/82	M	A	1308193	PuAC	9/3/42	Seattle, Wash.	Ind-Empl	5/1/43	Boise, Idaho
11661		Mary Sada	"	F	12/23/90	M	A	1312704	"	"	"	Ind-JnFam	6/19/44	Salt Lake City, Utah
11662		Kawayo Grace	"	F	7/28/22	S	C	---	"	"	"	Ind-Empl	11/16/43	Ann Arbor, Mich.
11663		Florence Masayo	"	F	1/1/26	S	C	---	"	"	"	Ind-JnFam	6/19/44	Salt Lake City, Utah
11664		Teruyo Joyce	"	F	4/20/28	S	C	---	"	"	"	"	"	"
11665		Atsuko Gloria	"	F	3/9/30	S	C	---	"	"	"	"	"	"
11666	WATANABE	Frank Takio	15579	M	6/21/97	M	A	5302846	PrAC	9/11/42	Milwaukee, Ore.	Term with Grant	3/27/45	Milwaukee, Ore.
11667		Kotono	"	F	1/2/04	M	A	4824751	"	"	"	" " "	"	"
11668		Ruth Kaoru	"	F	5/14/24	S	C	---	"	"	"	" " "	"	"
11669		Dutch Tatsuo	"	M	10/14/26	S	C	---	"	"	"	" " "	3/5/45	"
11670		May	"	F	8/3/28	S	C	---	"	"	"	" " "	3/27/45	"
11671		Thomas Hideo	"	M	8/11/32	S	C	---	"	"	"	" " "	"	"
11672	WATANABE	Sadajiro	15605	M	6/18/81	S	A	2339780	PrAC	9/10/42	Portland, Ore.	Term with Grant	4/24/45	Price, Utah
11673	WATANABE	Shinichi	38563	M	6/11/25	S	C	---	T-Tule	9/25/43	Marysville, Calif.	Term with Grant	9/25/45	Philadelphia, Pa.
11674		Kikuno	"	F	9/25/28	S	C	---	"	"	"	" " "	"	"
11675	WATANABE	Kurazo	15538	M	6/26/79	W	A	3417473	PrAC	9/9/42	Troutdale, Ore.	T-S	5/4/44	Tule Lake, Calif.
11676		Takio	"	M	8/30/05	M	A	3417472	"	"	"	"	"	"
11677		Kimiye	"	F	7/29/11	M	C	---	"	"	"	"	"	"
11678		Meiko Louise	"	F	2/1/34	S	C	---	"	"	"	"	"	"
11679		Junko Helen	"	F	8/29/35	S	C	---	"	"	"	"	"	"
11680	WATANABE	Sasaye	11538	F	6/1/94	W	A	2485270	PuAC	8/22/42	Seattle, Wash.	Term with Grant	9/14/45	Seattle, Wash.
11681		Tatsuko Elizabeth	"	F	8/9/27	S	C	---	"	"	"	" " "	9/18/45	"
11682		Tai	"	M	4/29/31	S	C	---	"	"	"	" " "	9/14/45	"
11683		Junko	"	F	5/23/32	S	C	---	"	"	"	" " "	"	"
11684		Arthur Ricsuke	"	M	3/15/34	S	C	---	"	"	"	" " "	"	"
11685		Kazuo	"	M	6/7/23	S	C	---	"	"	"	Ind-Empl	4/3/43	Des Plaines, Ill.
11686	WATANABE	Tokuzo	43067	M	11/8/02	M	A	5679150	P-Santa Fe	9/3/43	Orilla, Wash.	Term with Grant	4/16/45	Emmett, Idaho
11687		Mary Shizue	"	F	9/12/98	M	C	---	PuAC	8/30/42	"	" " "	"	"
11688		James Takashi	"	M	12/5/29	S	C	---	"	"	"	" " "	5/10/45	"
11689		Henry Minoru	"	M	10/4/32	S	C	---	"	"	"	" " "	"	"
11690		Arthur Makoto	"	M	11/4/34	S	C	---	"	"	"	" " "	5/6/45	"
11691		Richard Yoshio	"	M	12/9/27	S	C	---	"	"	"	Ind-Empl	6/27/44	Fruitland, Idaho
11692	WATANABE	Masataro	17597	M	4/23/76	M	A	2828314	PuAC	8/20/42	Seattle, Wash.	Term with Grant	7/31/45	Ontario, Ore.
11693		Mura	"	F	12/7/80	M	A	2954284	"	"	"	" " "	"	"
11694		Toshiko Evelyn	"	F	2/22/23	S	C	---	"	"	"	" " "	"	"
11695	WATANABE	Sadakichi	17708	M	3/10/78	M	A	1192318	P-Santa Fe	9/22/44	Sumner, Wash.	Term with Grant	4/23/45	Caldwell, Idaho
11696		Mon	"	F	12/23/89	M	A	2319924	PuAC	8/30/42	"	" " "	"	"
11697		Samuel	"	M	3/4/23	S	C	---	"	9/4/42	"	" " "	"	"
11698		Emma	"	F	7/9/25	S	C	---	"	8/30/42	"	" " "	"	"
11699		Takeshi George	"	M	10/19/15	S	C	---	"	"	"	Ind-Empl	3/24/44	Caldwell, Idaho
		Mary (Married FUKUHARA, Tadashi)												
11700	WATANABE	Tamejiro	43126	M	8/28/73	M	A	2912550	PuAC	8/30/42	Puyallup, Wash.	Term with Grant	5/16/45	Nampa, Idaho
11701		Taki	"	F	12/15/86	M	A	3087553	"	"	"	" " "	"	"
11702		Chiyeko Isabelle	"	F	5/14/22	S	C	---	"	"	"	" " "	1/9/45	Brooklyn, N.Y.
11703		John Akio	"	M	9/23/26	S	C	---	"	"	"	" " "	5/1/45	Nampa, Idaho
11704		James Michio	"	M	2/7/24	S	C	---	"	"	"	Ind-Empl	4/15/43	Vale, Ore.
11705	WATANABE	Toshiyoshi Warly	16886	M	3/17/94	D	A	4336689	PuAC	8/31/42	National, Wash.	Term with Grant	10/18/45	Seattle, Wash.
11706		Toshiko Carrahn	"	F	2/23/33	S	C	---	"	"	"	" " "	"	"
11707	WATANABE	Yoshizo	17326	M	3/21/84	M	A	2775008	PuAC	8/17/42	Seattle, Wash.	Term with Grant	6/6/45	New York, N.Y.
11708		Mon	"	F	2/25/98	M	A	2751514	"	"	"	" " "	"	"
11709		Frank Chusei	"	M	11/22/20	S	C	---	"	"	"	Ind-Educ	4/21/43	Syracuse, N.Y.

NO.	NAME		OTHER NAMES	FAMILY NUMBER	SEX	DATE OF BIRTH	M.S.	CIT.	ALIEN REGIS. NO.	TYPE OF ORIGINAL ENTRY	DATE OF ORIGINAL ENTRY	PRE-EVACUATION ADDRESS	TYPE OF FINAL DEPARTURE	DATE OF FINAL DEPARTURE	DESTINATION OF FINAL DEPARTURE
11710	WATANABE	Umejiro		11980	M	7/28/77	S	A	2286161	PuAC	8/21/42	Seattle, Wash.	Term with Grant	10/14/45	Seattle, Wash.
11711	WATANABE	Shuichi		17674	M	7/13/84	M	A	3646087	P-Santa Fe	9/22/44	Seattle, Wash.	Term with Grant	10/20/45	Seattle, Wash.
11712		Sada Edith		"	F	1/22/96	M	A	5584692	PuAC	8/18/42	" "	" " "	8/31/45	" "
11713		Ruth Michiko		"	F	12/15/29	S	C	--	"	"	" "	" " "	"	" "
11714	WATANABE	Frank Ken		1760	M	10/18/92	S	A	3615944	Seas (SaAC)	1/22/43	San Francisco, Calif.	Ind-Empl	6/23/44	Whitefish, Mont.
11715	WATANABE	Iwaki		17738	M	7/27/95	W	A	1853619	PuAC	8/30/42	Sumner, Wash.	T-S	9/25/43	Tule Lake, Calif.
11716	WATANABE	Michiko		10927	F	10/7/20	S	C	--	PuAC	9/5/42	Seattle, Wash.	Ind-Educ	7/25/43	St. Louis, Mo.
11717	WATANABE	Hiro		17675	F	12/5/98	M	A	3210710	PuAC	8/18/42	Seattle, Wash.	Ind-Vol Int	1/23/44	Crystal City, Texas
11718	WATANABE	Ihei		43049	M	8/17/87	M	A	2351749	PuAC	8/17/42	Seattle, Wash.	T-S	9/25/43	Tule Lake, Calif.
11719	WATANABE	Michiko Cora	(Nee OGAMI)	11569	F	1/1/21	M	A	3233697	PuAC	8/30/42	Seattle, Wash.	Ind-JnFam	2/24/43	Ft. Thomas, Ky.
11720	WATANABE	Yoshitaka		17531	M	10/8/89	M	A	2948964	P-Kooskia	1/12/44	Seattle, Wash.	Term with Grant	3/16/45	Sidney, Neb.
11721		Shizue		"	F	10/1/98	M	A	3305032	PuAC	8/21/42	" "	" " "	3/14/45	" "
11722		Toshiko		"	F	10/1/27	S	C	--	"	8/20/42	" "	" " "	"	" "
11723		Tadao		"	M	11/13/31	S	C	--	"	"	" "	" " "	"	" "
11724		Shigeo		"	M	12/15/20	S	C	--	"	8/10/42	" "	Ind-Empl	12/18/43	Spokane, Wash.
11725		Masao		"	M	12/10/23	S	C	--	"	8/20/42	" "	Ind-AF	8/19/43	Ft. Douglas, Utah
-----		Kimiko	(Married NAKAMURA, Ned)												
11726	WATANABE	Hitoshi Kin		91330	M	5/6/09	S	A	5817892	-I-Penal	12/4/42	Eugene, Ore.	Ind-Repat	8/29/43	Japan
11727	WATANABE	James Yoshio		28382	M	2/17/21	S	C	--	Seas (WaAC)	1/25/43	San Francisco, Calif.	Ind-Empl	9/7/44	Nampa, Idaho
11728	WATANABE	Iwao Wallace		11197	M	12/24/03	S	C	--	PuAC	8/10/42	Seattle, Wash.	Ind-Empl	3/22/43	Chicago, Ill.
11729		Hideo		"	M	10/4/11	S	C	--	"	"	Auburn, Wash.	" "	11/30/42	" "
11730	WATANABE	Yoneko	(Nee HIRAI)	17730	F	2/23/19	M	C	--	PuAC	8/30/42	Tacoma, Wash.	Ind-Empl	2/9/44	Clearfield, Utah
11731	WATANABE	Rusa		38595	F	8/15/04	M	A	2084251	T-Tule	9/25/43	San Francisco, Calif.	Term with Grant	5/7/45	San Lorenzo, Calif.
11732	WATANABE	Saku		17089	F	6/6/90	W	A	1836426	T-Tule	11/9/43	Seattle, Wash.	Term with Grant	5/25/45	Payette, Idaho
11733	WATANABE	Shigenobu		15775	M	5/7/12	M	C	--	T-Tule	3/27/43	Salem, Ore.	Ind-Empl	5/28/43	Twin Falls, Idaho
11734		Masako Martha		"	F	5/18/16	M	C	--	"	"	" "	Ind-JnFam	3/10/44	Denver, Colo.
11735		James Kenji		"	M	7/4/39	S	C	--	"	"	" "	" "	"	" "
11736	WATANABE	Chiyo		15740	F	3/15/87	M	A	2212547	T-Tule	3/26/43	Salem, Ore.	Ind-JnFam	3/10/44	Denver, Colo.
11737		Suyekichi		"	M	11/14/80	M	A	2212722	"	"	" "	" "	"	" "
11738	WATANABE	Masako	(Nee KOIZUMI)	10973	F	10/25/17	M	C	--	PuAC	9/3/42	Seattle, Wash.	Ind-Empl	12/11/43	Idaho Falls, Idaho
11739	WATANABE	Harry Hiroshi		17703	M	8/29/13	M	C	--	PuAC	8/30/42	Tacoma, Wash.	Ind-Empl	3/6/44	Nampa, Idaho
11740		Molly Miyoko		"	F	7/9/19	M	C	--	"	"	" "	" "	5/1/44	" "
11741		Beverly Masaye		"	F	2/6/40	S	C	--	"	"	" "	Ind-JnFam	"	" "
11742	WATANABE	Uheiji		15309	M	5/22/84	M	A	4009406	PrAC	9/8/42	Portland, Ore.	T-S	9/25/43	Tule Lake, Calif.
11743		Nobuko		"	F	9/25/01	M	A	4009405	"	"	" "	"	"	" "
11744		Katsumi		"	M	4/14/13	S	C	--	"	"	" "	"	"	" "
11745		Yoko		"	F	4/12/27	S	C	--	"	"	" "	"	"	" "
11746	WATANABE	Chitose Bessie		14848	F	12/23/16	M	C	--	T-Cent	1/3/45	San Francisco, Calif.	Term with Grant	8/30/45	Chicago, Ill.
11747		Colin Kanji		"	M	11/14/43	S	C	--	"	"	Topaz, Utah	" " "	"	" "

NO.	NAME	OTHER NAMES	FAMILY NUMBER	SEX	DATE OF BIRTH	M.S.	CIT.	ALIEN REGIS. NO.	TYPE OF ORIGINAL ENTRY	DATE OF ORIGINAL ENTRY	PRE-EVACUATION ADDRESS	TYPE OF FINAL DEPARTURE	DATE OF FINAL DEPARTURE	DESTINATION OF FINAL DEPARTURE
11748	WATAOKA	Kikumatsu	11907	M	6/3/79	M	A	2426692	PuAC	8/21/42	Seattle, Wash.	Term with Grant	7/27/45	Seattle, Wash.
11749		Takayo	"	F	5/1/98	M	A	2623376	"	9/3/42	" "	" " "	7/30/45	" "
11750		Shoji George	"	M	7/4/29	S	C	--	"	8/21/42	" "	" " "	7/30/45	" "
11751	WATASE	Shizuma	11114	M	3/15/00	S	A	5568807	PuAC	8/31/42	Seattle, Wash.	Term with Grant	7/19/45	Amerson Dam, Idaho
11752	WILSON	Take Uchida	17582	F	4/8/73	W	A	3015032	PuAC	8/19/42	Seattle, Wash.	Term with Grant	8/18/45	Seattle, Wash.
11753	WINEKI	William Edward	13090	M	10/13/75	W	A	2575029	PrAC	9/10/42	Portland, Ore.	Ind-Empl.	4/14/43	Boise, Idaho
11754	WOO	Nellie	16647	F	1/25/08	M	C	--	PuAC	8/19/42	Seattle, Wash.	Ind-Empl.	1/25/44	Seattle, Wash.
11755		Hazel Joy	"	F	2/19/34	S	C	--	"	"	" "	Ind-JnFam-	"	" "
11756		Grace Gay	"	F	12/9/36	S	C	--	"	"	" "	" "	"	" "

NO.	NAME	OTHER NAMES	FAMILY NUMBER	SEX	DATE OF BIRTH	M.S.	CIT.	ALIEN REGIS NO.	TYPE OF ORIGINAL ENTRY	DATE OF ORIGINAL ENTRY	PRE-EVACUATION ADDRESS	TYPE OF FINAL DEPARTURE	DATE OF FINAL DEPARTURE	DESTINATION OF FINAL DEPARTURE
11757	YABE	Kasuto	27627	M	8/1/99	M	A	5326781	T-Tule	9/30/43	Sacramento, Calif.	Term with Grant	10/19/45	Sacramento, Calif.
11758		Tomoko	"	F	5/30/05	M	A	5326782	"	"	" "	" " "	"	" "
11759		Shigeko	"	F	4/23/27	S	C	--	"	"	" "	" " "	"	" "
11760		Kazuko	"	F	8/1/33	S	C	--	"	"	" "	" " "	"	" "
11761		Akiko	"	F	10/31/44	S	C	--	B	10/31/44		" " "	"	" "
11762		Fumiko	"	F	12/20/23	S	C	--	T-Tule	9/30/43	" "	Ind-Empl.	4/11/44	Philadelphia, Pa.
11763	YABE	Yao	43034	F	2/1/78	W	A	5077822	PuAC	8/21/42	Seattle, Wash.	Term with Grant	9/4/45	Denver, Colo.
11764		Chozo	"	M	5/5/78	M	A	Unk	"	"	" "	D	9/16/42	
11765	YABITSU	Yutaka	15023	M	9/1/10	M	C	--	PrAC	9/10/42	Portland, Ore.	Term without Grant	1/15/45	Mesa, Idaho
11766		Yoshie	"	F	2/7/21	M	C	--	"	"	" "	Term with Grant	7/26/45	" "
11767		Hasuye Deanna	"	F	3/9/41	S	C	--	"	"	" "	" " "	"	" "
11768	YABU	Chiyogusa	11471	M	3/6/78	M	A	2725599	PuAC	9/1/42	Seattle, Wash.	Term with Grant	9/16/45	Seattle, Wash.
11769		Osato	"	F	12/18/99	M	A	2718266	"	"	" "	" " "	"	" "
11770		Riyuji Roy	"	M	1/6/20	S	C	--	"	"	" "	Ind-AF	8/23/44	Ft.Douglas, Utah
11771		Yoshiro	"	M	7/9/22	S	C	--	"	9/14/42	" "	Ind-Empl.	3/19/43	Boise, Idaho
11772	YABUKI	Harumi	26751	M	4/22/17	S	C	--	Seas(PrAC)	12/13/42	Portland, Ore	Ind-Empl.	4/26/44	Portland, Ore.
11773	YABUKI	Terumatsu	19964	M	3/25/92	M	A	3955928	P-Sante Fe	1/10/44	Bellevue, Wash.	Ind-Empl.	11/8/44	Spokane, ~~Ore.~~ Wash
11774		Hide	"	F	10/2/97	M	A	2059536	T-Tule	3/31/43	" "	" "	"	" "
11775		Hideo	"	M	12/18/21	S	C	--	"	"	" "	" "	8/18/43	Weiser, Idaho
11776		Kiyoshi	"	M	4/22/23	S	C	--	"	"	" "	Ind-AF	7/25/43	Ft. Douglas, Utah
11777	YABUSAKI	Kazue	11849	M	3/11/23	S	C	--	T-Tule	2/12/45	Seattle, Wash.	Term with Grant	4/4/45	Cascade, Idaho
11778	YABUSAKI	Shigeo	11646	M	3/25/00	M	A	2976289	PuAC	8/30/42	Seattle, Wash.	Term with Grant	8/28/45	Seattle, Wash.
11779		Toshiko	"	F	7/4/15	M	C	--	"	"	" "	" " "	"	" "
11780		Naomi	"	F	6/16/39	S	C	--	"	"	" "	" " "	"	" "
11781		Kenichi Ken	"	M	9/7/44	S	C	--	B	9/7/44		" " "	"	" "
11782	YADA	Totaro	11012	M	12/10/82	M	A	3301874	PuAC	9/3/42	Seattle, Wash.	Term with Grant	9/18/45	Seattle, Wash.
11783		Matsui	"	F	7/13/99	M	A	2945036	"	"	" "	" " "	"	" "
11784	YADA	Jim Misao	15701	M	6/30/06	M	A	1746770	T-Tule	9/27/43	Salem, Ore.	Term with Grant	7/10/45	Portland, Ore.
11785		Hatsuno	"	F	4/24/95	M	A	1190883	"	"	" "	" " "	"	" "
11786	YAGAWA	Takematsu	19611	M	9/9/76	M	A	3244186	T-Tule	9/27/43	Tacoma, Wash.	Term with Grant	9/26/45	Sidney, Nebr.
11787		Kameno	"	F	2/28/90	M	A	5765288	"	"	" "	" " "	"	" "
11788	YAGI	Koso	11141-	M	9/5/94	M	A	2492160	PuAC	8/10/42	Seattle, Wash.	Term with Grant	5/22/45	Emmett, Idaho
11789		Kiri	"	F	12/10/96	M	A	2633692	"	"	" "	" " "	"	" "
11790		Mitsuko	"	F	9/9/22	S	C	--	"	"	" "	" " "	"	" "
11791		Koichi	"	M	11/4/23	S	C	--	"	"	" "	Ind-Empl.	6/20/44	Spokane, Wash.
11792	YAGI	Kiwa	11805	F	10/1/82	W	A	2708140	PuAC	8/20/42	Seattle, Wash.	Term with Grant	7/16/45	Boise, Idaho
--		Tamae (Married Tom KOGANE)												
11793		Fumio	"	M	7/14/17	S	C	--	V.E.	9/10/43	Princeton, N. J.	Ind-AF	2/4/44	Ft. Douglas, Utah
11794		Takeo	"	M	12/22/23	S	C	--	PuAC	8/20/42	Seattle, Wash.	Ind-Empl.	9/17/44	Boise, Idaho
11795	YAGI	Genji	17633	M	5/25/92	M	A	2489074	PuAC	8/19/42	Seattle, Wash.	Term with Grant	9/28/45	Chicago, Ill.
11796		Ume	"	F	5/20/94	M	A	2795123	"	"	" "	" " "	"	" "
11797		Sumie Dorothy	"	F	11/19/20	S	C	--	"	"	" "	Ind-Invit.	7/11/44	" "
11798		Sachiko	"	F	6/5/22	S	C	--	"	"	" "	"-Empl.	3/30/43	Rupert, Idaho
11799		George	"	M	11/22/23	S	C	--	"	"	" "	"AF	9/15/44	Ft. Douglas, Utah
11800	YAGUCHI	Masao Bill	12187	M	10/10/15	M	C	--	PuAC	9/5/42	Puyallup, Wash.	Ind-Empl.	2/28/44	Deer Park, Wash.
11801		Misao Dorothy (Nee MUSAKA)	"	F	9/25/17	M	C	--	"	"	" "	" "	"	" "
11802	YAGUCHI	Tamayo	12187	F	3/10/89	M	A	3384002	PuAC	9/5/42	Puyallup, Wash.	Term with Grant	5/1/45	Nyssa, Ore.
11803		Makoto Leslie	"	M	3/24/28	S-	C	--	"	"	" "	" " "	"	" "
11804		Tsugio	"	M	3/15/85	M	A	3384001	"	"	" "	Ind-Empl.	4/8/44	Mesa, Idaho
11805		Haruko	"	F	1/4/19	S	C	--	"	"	" "	" "	4/23/43	Caldwell, Idaho
11806		Tsuneko Sue	"	F	11/11/21	S	C	--	"	"	" "	" "	2/10/43	Twin Falls, Idaho
11807		Hiroshi	"	M	1/17/22	S	C	--	"	8/10/42	" "	" "	12/2/43	Ogden, Utah
11808		Kenji	"	M	12/27/23	S	C	--	"	9/14/42	" "	Ind-AF	6/11/43	Ft. Douglas, Utah
11809		Frank Saburo	"	M	9/24/24	S	C	--	"	8/10/42	" "	Ind-Empl.	9/20/43	Twin Falls, Idaho
11810		Masaye	"	F	1/16/24	S	C	--	9/[illegible]/42	9/5/42	" "	" "	7/20/43	Caldwell, Idaho

NO.	NAME	OTHER NAMES	FAMILY NUMBER	SEX	DATE OF BIRTH	M.S.	CIT.	ALIEN REGIS. NO.	TYPE OF ORIGINAL ENTRY	DATE OF ORIGINAL ENTRY	PRE-EVACUATION ADDRESS	TYPE OF FINAL DEPARTURE	DATE OF FINAL DEPARTURE	DESTINATION OF FINAL DEPARTURE
11811	YAHAGI	Zenji	10837	M	3/20/81	M	A	2565214	PuAC	9/3/42	Seattle, Wn.	Term-With Grant	9/25/45	Seattle, Wn.
11812		Takano	10837	F	12/28/94	M	A	2565215	"	"	" "	" " "	"	" "
11813	YAKUSHIJIN	Hiyokichi	43072	M	2/1/02	M	A	2087541	PuAC	8/20/42	Tacoma, Wn.	Term-With Grent	10/2/45	Spokane, Wn.
11814		Kameo Nee YAMANOTO	11692	F	11/15/96	M	A	3530610	"	"	" "	" " "	9/20/45	" "
11815	YAKUSHIJIN	Kiyomitsu	10962	M	4/27/04	M	A	2883067	PuAC	8/21/42	Seattle, Wn.	Term-With Grant	10/4/45	Seattle, Wn.
11816		Toshiko	"	F	6/18/19	M	C	--	"	"	" "	" " "	"	" "
11817		Kimuko Mary	"	F	6/24/40	S	C	--	"	"	" "	" " "	"	" "
11818		Edward	"	M	7/31/42	S	C	--	"	"	Puyallup, Wn.	" " "	"	" "
11819		Ida	"	F	11/14/44	S	C	--	B	11/14/44		" " "	"	" "
11820	YAMACHIKA	Sataro	17721	M	7/14/80	S	A	3512192	PuAC	8/16/42	Eatonville, Wn.	T-S	9/25/43	Newell, Calif.
11821	YAMADA	Buichi	15110	M	8/15/82	S	A	1468363	PrAC	9/10/42	Portland, Ore	Term-With Grant	9/20/45	Portland, Ore.
11822	YAMADA	Yoshigoro Arthur	19389	M	12/25/83	W	A	2534954	T-Tule	9/30/43	Tacoma, Wn.	Term-With Grant	8/27/45	Portland, Ore.
11823		Grace Chiyeko	"	F	4/20/27	S	C	--	"	"	" "	" " "	8/28/45	Seattle, Wn.
11824		Teddy Tadashi	"	M	3/5/30	S	C	--	"	"	" "	" " "	"	" "
11825		Katherine Takako	"	F	3/5/30	S	C	--	"	"	" "	" " "	"	" "
11826		Bobby Haruo	"	M	2/1/34	S	C	--	"	"	" "	" " "	"	" "
11827	YAMADA	Fukumatsu	28108	M	2/19/80	S	A	3565958	T-Tule	12/24/42	Sacramento, Calif.	Term-With Grant	12/17/45	King Hill, Idaho
11828	YAMADA	Jun	12161	F	1/23/94	W	A	3096544	PuAC	9/3/42	Tacoma, Wn.	Term-With Grant	7/31/45	Spokane, Wn.
11829		Misako	"	F	4/30/26	S	C	--	"	"	" "	" " "	6/25/45	" "
11830		Junzo Frank	"	M	3/22/28	S	C	--	"	"	" "	" " "	5/28/45	" "
11831		Chieko	"	F	4/7/29	S	C	--	"	"	" "	" " "	7/31/45	" "
--		Kiyoko Maria Married NISHIMURA John Tokunori												
11832		Yeiji Jim	12161	M	5/23/22	S	C	--	"	"	" "	Ind-Empl	4/30/43	Elk, Wn.
11833	YAMADA	Kaku	17605	F	10/8/99	W	A	3305006	PuAC	8/20/42	Seattle, Wn.	Term-With Grant	7/31/45	Ontario, Ore.
11834		Taeko Annie	"	F	8/7/24	S	C	--	"	"	" "	" " "	"	" "
11835	YAMADA	Shizuo	11133	M	1/7/11	M	C	--	PuAC	8/18/42	Seattle, Wn.	Ind-AF	6/24/43	Camp Savage, Minn.
11836		Hoshie Margaret	"	F	3/14/10	M	C	--	"	"	" "	" Empl	9/6/43	Minneapolis, Minn.
11837	YAMADA	Kakuichi Eugene	11113	M	12/2/85	S	A	5704545	PuAC	8/16/42	Seattle, Wn.	Term-With Grant	10/12/45	Seattle, Wn.
11838	YAMADA	Keitaro Kay	91322	M	12/22/83	W	A	4250165	P-Kooskia	12/1/43	Ketchikan, Alaska	Term-With Grant	10/10/45	Spokane, Wn.
11839	YAMADA	Kinji	15621	M	5/10/94	S	A	3527147	PrAC	9/10/42	Cornelius, Ore.	Term-With Grant	6/6/45	Anderson Dam, Idaho
11840	YAMADA	Kiyono	16796	F	9/1/96	W	A	2075925	T-Tule	9/25/43	Kent, Wn.	Term-With Grant	5/25/45	Weiser, Idaho
11841		Betty Yoshiye	"	F	7/15/26	S	C	--	"	"	" "	" " "	5/25/45	" "
11842		Michiko Esther	"	F	8/1/30	S	C	--	"	"	" "	" " "	"	" "
11843		George Kiyokisa	"	M	1/8/24	S	C	--	"	"	" "	Ind-AF	8/25/44	Ft.Douglas, Utah
--		Mae Married KAJIKAMI												
11844	YAMADA	Ken Kunitaro	17586	M	11/24/96	M	A	5626407	PuAC	8/19/42	Seattle , Wn.	Term-With Grant	5/30/45	SanFrancisco,Calif.
11845		Kiyoko	"	F	2/10/17	M	C	--	"	"	" "	" " "	6/26/45	Berkeley, Calif.
11846		Mitsuru	"	M	6/20/40	S	C	--	"	"	" "	" " "	"	" "
11847		Hideo Richard	"	M	11/12/42	S	C	--	B	11/12/42		" " "	"	" "
11848		Robert Masaru	"	M	12/26/44	S	C	--	B	12/26/44		" " "	"	" "
11849	YAMADA	Henry Nobuichiro	16006	M	7/20/85	W	A	2210624	PrAC	9/7/42	Portland, Ore.	Term-With Grant	6/4/45	Filer, Idaho
11850		Kuniko Marianne	"	F	11/23/20	S	A	1858231	"	"	" "	Ind-Empl	4/19/43	Twin Falls, Idaho
11851		Henry Koichi	"	M	9/24/25	S	C	--	"	"	" "	" "	6/6/44	" " "
11852		Hisa	"	F	5/23/27	S	C	--	"	"	" "	" "	9/20/44	Fairboutt, Minn.
11853	YAMADA	Tadaichi Alias KIYOKAWA	17762	M	1/6/93	S	A	3087542	PuAC	8/16/42	Eatonville, Wn.	Term-With Grant	10/1/45	Penryn, Calif.
11854	YAMADA	Kaoru	11596	M	2/29/84	S	A	1213021	"	8/31/42	Seattle, Wn.	Ind-Empl	5/23/44	Salt Lake City, Utah

NO.	NAMES		OTHER NAMES	FAMILY NUMBER	SEX	DATE OF BIRTH	M.S.	CIT.	ALIEN REGIS. NO.	TYPE OF ORIGINAL ENTRY	DATE OF ORIGINAL ENTRY	PRE-EVACUATION ADDRESS	TYPE OF FINAL DEPARTURE	DATE OF FINAL DEPARTURE	DESTINATION OF FINAL DEPARTURE
11855	YAMADA	Otono		15433	F	10/28/95	W	A	1099552	PrAC	9/9/42	Milawakee, Ore.	Term with Grant	6/7/45	Portland, Ore.
11856		Shizutada		"	M	12/18/81	M	A	1099553	"	"	"	D	7/31/44	
11857		George		"	M	6/12/22	S	C	---	"	"	"	Ind-Af	10/6/44	Ft. Douglas, Utah
11858		Hattie Haruko		"	F	4/18/25	S	C	---	"	"	"	" -Empl	11/3/44	Butte, Mont.
11859	YAMADA	Shizuko		11790	F	3/7/21	M	C	---	Seas(PuAC)	2/1/44	Tacoma, Wash.	Term with Grant	8/27/45	Fife, Wash.
11860		Arthur Duane		"	M	7/8/45	S	C	---	VE	"	Box Elder, Mont.	" " "	"	"
11861		Arthur Takeshi		"	M	8/6/20	M	C	---	Seas(PuAC)	"	Tacoma, Wash.	Ind-Empl	3/1/44	Idaho Falls, Idaho
11862		Carolyn Jane		"	F	1/15/45	S	C	---	B	1/15/45		Term with Grant	8/27/45	Fife, Wash.
11863	YAMADA	Suzu		15307	F	3/23/90	W	A	2782545	T-Tule	9/25/43	Portland, Ore.	Term with Grant	10/10/45	Ann Arbor, Mich.
11864		Tazuko		"	F	9/15/13	S	C	---	"	"	"	Ind-Empl	4/17/44	Chicago, Ill.
11865	YAMADA	Eizi Henry		16715	M	2/17/96	M	C	---	PuAC	8/10/42	Seattle, Wash.	Ind-Empl	10/15/43	Wendell, Idaho
11866		Misako	(Nee WAKE)	16699	F	2/25/06	M	A	2665446	"	8/18/42	"	"	8/2/43	"
11867	YAMADA	Hiroshi		11660	M	9/16/14	M	C	---	PuAC	8/10/42	Seattle, Wash.	Ind-Empl	8/24/43	Boulder, Colo.
11868		Ayako		"	F	10/10/01	M	C	---	"	"	"	Ind-JnFam	"	"
11869		Misao Diana		"	F	6/5/43	S	C	---	B	6/5/43		"	"	"
11870	YAMADA	Ruby Tadako	(Nee MURAKAMI)	15002	F	7/1/19	M	C	---	T-HtMt	5/12/43	Portland, Ore.	Ind-JnFam	3/31/44	Camp Savage, Minn.
11871		Virginia		"	F	10/6/43	S	C	---	B	10/6/43		"	"	"
11872	YAMADA	Giyu		17724	M	2/15/87	M	A	2414676	PuAC	8/16/42	National, Wash.	Ind-Empl	9/8/44	Pasco, Wash.
11873		Kenji		"	M	3/11/24	S	C	---	"	"	"	"	1/27/44	Salt Lake City, Utah
11874	YAMADA	Joseph Tadashi		6511	M	2/7/25	S	C	---	T-Tule	7/11/44	Sacramento, Calif.	Ind-Empl	7/11/44	Anderson Dam, Idaho
11875	YAMADA	Edd Toyou		10861	M	4/27/04	S	A	3115352	PuAC	9/4/42	Seattle, Wash.	Ind-Empl	7/20/44	Spokane, Wash.
11876	YAMADA	George Sadamu		33018	M	9/23/08	M	C	---	PuAC	8/31/42	Seward, Alaska	Ind-Empl	4/1/43	Spokane, Wash.
11877	YAMADA	Tomejiro		17079	M	1/14/69	M	A	2473958	T-Tule	9/30/43	Seattle, Wash.	Term with Grant	9/4/45	Minneapolis, Minn.
11878		Isamu Sam		"	M	6/1/28	S	C	---	"	12/14/43	"	" " "	5/23/45	"
11879	YAMADA	Toyojiro		11221	M	3/28/73	M	A	4995694	PuAC	8/17/42	Seattle, Wash.	Term with Grant	8/27/45	Seattle, Wash.
11880		Toku		"	F	10/9/78	M	A	2599388	"	"	"	" " "	"	"
11881		Tomokiyo		"	M	5/8/24	S	C	---	"	"	"	Ind-Empl	8/29/44	Ann Arbor, Mich.
11882		Toyoaki		"	M	12/11/25	S	C	---	"	"	"	"	7/21/43	"
11883		Kenjiro		43111	M	6/1/13	S	C	---	"	8/10/42	Seattle, Wash.	"	6/7/44	Whitefish, Mont.
11884	YAMADA	Tamaichi		15091	M	9/17/81	M	A	1085104	PrAC	9/9/42	Portland, Ore.	Term with Grant	2/21/45	Portland, Ore.
11885		Hana		"	F	5/6/00	M	C	---	"	"	"	" " "	2/5/45	"
11886		Jane Yone		"	F	7/14/25	S	C	---	"	"	"	Ind-Educ	9/13/43	Lake Forest, Ill.
11887	YAMAGISHI	Fukiko		17540	F	4/19/11	M	C	---	PuAC	8/20/42	Seattle, Wash.	Term with Grant	9/26/45	Salt Lake City, Utah
11888		Kazuko Ruth		"	F	7/19/33	S	C	---	"	"	"	" " "	"	"
11889		Yuriko Lillian		"	F	4/1/35	S	C	---	"	"	"	" " "	"	"
11890		Sadako Jane		"	F	1/3/38	S	C	---	"	"	"	" " "	"	"
11891		Teizo		"	M	2/1/97	M	A	2599377	PuAC	"	"	Ind-Empl	12/2/43	Salt Lake City, Utah
11892	YAMAGISHI	Sadahei		11195	M	4/25/89	M	A	3205598	PuAC	8/18/42	Seattle, Wash.	Term with Grant	6/12/45	Spokane, Wash.
11893		Tamayo		"	F	1/27/98	M	A	2452818	"	"	"	" " "	9/18/45	Seattle, Wash.
11894		Miye		"	F	12/4/22	S	C	---	"	"	"	" " "	6/25/45	Ann Arbor, Mich.
11895		Kimi		"	F	8/5/27	S	A	7036359	"	"	"	" " "	9/18/45	Seattle, Wash.
11896		Michihei Ray		"	M	4/30/21	S	C	---	"	"	"	Ind-Educ	9/24/42	Salt Lake City, Utah
11897	YAMAGISHI	Minnie		43130	F	8/14/21	S	C	---	T-Tule	9/30/43	Seattle, Wash.	Ind-JnFam	11/8/44	Denver, Colo.
11898	YAMAGIWA	Minoru Min		15250	M	9/28/25	S	C	---	T-Gran	3/4/44	Sacramento, Calif.	Ind-Empl	7/14/44	Boise, Idaho

NO.	NAME		OTHER NAMES	FAMILY NUMBER	SEX	DATE OF BIRTH	M.S.	CIT.	ALIEN REGIS. NO.	TYPE OF ORIGINAL ENTRY	DATE OF ORIGINAL ENTRY	PRE-EVACUATION ADDRESS	TYPE OF FINAL DEPARTURE	DATE OF FINAL DEPARTURE	DESTINATION OF FINAL DEPARTURE
11899	YAMAGIWA	Chitake		17517	M	12/16/07	M	C	--	PuAC	8/20/42	Kent, Wash.	Ind- Empl	12/28/42	Ann Arbor, Mich.
11900		Yoshiko		"	F	12/20/10	M	C	--	"	"	" "	Ind-JnFam	2/19/43	" " "
11901		Takiji Alan		"	M	11/25/38	S	C	--	"	"	" "	" "	"	" " "
11902	YAMAGIWA	Nobukazu		17529	M	4/22/85	M	A	2661755	PuAC	8/19/42	Seattle, Wash.	Term with Grant	10/3/45	Mesa, Idaho
11903		Wakano		"	F	2/3/82	M	A	2661758	"	"	" "	" " "	"	" "
11904	YAMAGUCHI	Jitsuzo		19975	M	10/24/79	M	A	3955782	T-Tule	9/25/43	Bellevue, Wash.	Term with Grant	9/20/45	Bellevue, Wash.
11905		Masao		"	F	1/30/98	M	A	1905141	"	"	" "	" " "	"	" "
11906		Kay Kaneo		"	M	9/26/21	S	C	--	"	11/24/43	" "	" " "	1/26/45	" "
11907	YAMAGUCHI	Kanji		17579	M	11/28/86	M	A	2426632	T-Tule	9/25/43	Seattle, Wash.	Term with Grant	9/18/45	Seattle, Wash.
11908		Moto		"	F	3/4/99	M	A	2633656	"	"	" "	" " "	"	" "
11909		Atsumi		"	M	9/3/24	S	C	--	"	"	" "	" " "	"	" "
11910	YAMAGUCHI	Katsugoro		12180	M	10/22/81	M	A	2222212	PuAC	9/5/42	Puyallup, Wash.	Term with Grant	6/28/45	Twin Falls, Idaho
11911		Tomi		"	F	11/24/81	M	A	2222213	"	"	" "	" " "	"	" "
11912		Iwao		"	M	4/31/16	S	C	--	"	"	" "	" " "	7/25/45	" " "
11913		Mamoru Morrie		"	M	5/5/13	S	C	--	"	8/10/42	" "	Ind-Empl	5/10/43	Idaho Falls, Idaho
-----		Setsuko	(Married HASHIMOTO)												
-----		Masami	(Married IIDA, George)												
11914	YAMAGUCHI	Jack Masajiro		11494	M	8/17/08	M	A	5596249	PuAC	9/1/42	Oakland, Calif.	Term with Grant	10/13/45	Seattle, Wash.
11915		Asako Dorothy		"	F	5/18/17	M	C	--	"	" "		" " "	"	" "
11916		Hiroshi Ken		"	M	6/25/43	S	C	--	B	6/25/43		" " "	"	" "
11917		Dennis Takashi		"	M	7/30/44	S	C	--	B	7/30/44		" " "	"	" "
11918	YAMAGUCHI	Naokuma Jimmy		17539	M	2/6/90	M	A	1086776	PuAC	8/20/42	Seattle, Wash.	Term with Grant	6/15/45	Seattle, Wash.
11919		Mune		"	F	2/28/02	M	A	1089780	"	"	" "	" " "	"	" "
11920		Yeoko Ruth		"	F	11/14/29	S	C	--	"	"	" "	" " "	"	" "
11921	YAMAGUCHI	Masaye		15069	F	3/15/94	W	A	3211303	T-Tule	9/25/43	Portland, Ore.	Term with Grant	9/29/45	Chicago, Ill.
11922		George		"	M	4/1/18	S	C	--	"	"	Seattle, Wash.	Ind-AF	5/17/44	Ft. Douglas, Utah
11923		Mary Masami		"	F	5/22/20	S	C	--	"	"	Portland, Ore.	Ind-Empl	3/17/44	Chicago, Ill.
11924	YAMAGUCHI	Nobue		15375	F	6/10/18	M	C	--	PrAC	9/10/42	Gresham, Ore.	Term with Grant	3/29/45	Ontario, Ore.
11925		Setsuko Jean		"	F	8/25/40	S	C	--	"	"	" "	" " "	4/29/45	" "
11926		Betty Jane		"	F	3/2/42	S	C	--	"	"	" "	" " "	3/29/45	" "
11927		Linda Kazuko		"	F	6/27/44	S	C	--	B	6/27/44		" " "	"	" "
11928		Sam		"	M	10/4/17	M	C	--	PrAC	9/10/42	Troutdale, Ore.	Ind-Empl	4/17/44	Ontario, Ore.
11929	YAMAGUCHI	Ryonosuke		11152	M	1/5/80	M	A	2681385	PuAC	8/19/42	Seattle, Wash.	Term with Grant	9/27/45	Seattle, Wash.
11930		Masa		"	F	12/8/89	M	A	2751486	"	"	" "	" " "	"	" "
11931		William Shigehiro		"	M	11/11/17	S	C	--	"	"	" "	" " "	"	" "
11932		Hero Yoshikino		"	M	10/31/19	S	C	--	"	"	" "	Ind-Empl	7/19/43	Chicago, Ill.
11933	YAMAGUCHI	Rikizo		15253	M	2/2/83	W	A	2177567	PrAC	9/7/42	Portland, Ore.	D	6/12/43	
11934	YAMAGUCHI	Tokumatsu		12196	M	2/20/99	M	A	2354100	PuAC	8/16/42	Seattle, Wash.	T-S	9/25/43	Tule Lake, Calif.
11935	YAMAGUCHI	Fumitoshi		11576	M	5/4/69	W	A	2661766	PuAC	8/30/42	Seattle, Wash.	T-S	9/25/43	Tule Lake, Calif.
11936		Isamu Sam		"	M	3/2/02	S	A	1697777	"	" "		"	"	" " "
11937		Iratsu		17723	M	3/26/97	S	A	2465979	"	"	National, Wash.	"	"	" " "
11938	YAMAGUCHI	Taiichiro		11028	M	1/2/84	M	A	2489069	PuAC	9/1/42	Seattle, Wash.	Term with Grant	5/3/45	Gooding, Idaho
11939		Mine		"	F	8/8/93	M	A	3955773	"	"	" "	" " "	"	" "
11940	YAMAGUCHI	Yoshizo		15377	M	3/2/88	M	A	4233718	PrAC	9/7/42	Troutdale, Ore.	Term with Grant	5/7/45	Ontario, Ore.
11941		Chiyono		"	F	12/12/94	M	A	4233725	"	"	" "	" " "	"	" "
11942		Elmer Hiromu		"	M	5/2/21	S	C	--	"	"	" "	Ind-Empl	7/13/44	Payette, Idaho
11943		Kazuo		"	M	1/15/23	S	C	--	"	"	" "	" "	6/20/44	Ontario, Ore.
-----		Yaeko	(Married SASAKI, Pete)												
11944	YAMAGUCHI	Tozo		12005	M	11/26/84	S	A	2755473	PuAC	8/16/42	Seattle, Wash.	Term with Grant	10/20/45	Seattle, Wash.
11945	YAMAGUCHI	Ujitsuto		16418	M	7/17/89	M	A	4249841	PrAC	9/10/42	Clatsop, Ore.	Term with Grant	10/16/45	Portland, Ore.
11946		Shizue		"	F	10/8/04	M	A	4249840	"	"	" "	" " "	"	" "
11947		Mary Toshiko		"	F	6/14/26	S	C	--	"	"	Westport, Ore.	" " "	"	" "

NO.	NAME		OTHER NAMES	FAMILY NUMBER	SEX	DATE OF BIRTH	M.S.	CIT.	ALIEN REGIS. NO.	TYPE OF ORIGINAL ENTRY	DATE OF ORIGINAL ENTRY	PRE-EVACUATION ADDRESS	TYPE OF FINAL DEPARTURE	DATE OF FINAL DEPARTURE	DESTINATION OF FINAL DESTINATION
11948	YAMAGUCHI	Norishiro Joe		19704	M	10/17/03	M	A	2601216	T-Tule	9/25/43	Longview, Wash.	Term with Grant	4/26/45	Garland, Utah
11949		Mitsue Betty		"	F	7/14/13	M	C	--	"	"	" "	" " "	"	" "
11950		Noriko Jean		"	F	11/27/42	S	C	--	"	"	" "	" " "	"	" "
11951	YAMAGUCHI	Tadashi		10918	M	3/3/85	M	A	2828315	P-Lordsburg	6/8/43	Seattle, Wash.	Ind-Empl	1/14/44	Caldwell, Idaho
11952		Misao		"	F	1/9/94	M	A	2828429	PuAC	8/16/42	" "	" "	"	" "
11953		Minoru		"	M	5/5/13	S	C	--	"	"	" "	" "	"	" "
11954		Natsuko		"	F	6/29/20	S	C	--	"	9/19/42	" "	" "	5/5/43	Jerome, Idaho
11955		Kay		"	M	11/11/21	S	C	--	"	8/16/42	" "	" "	9/20/43	Denver, Colo.
11956		Jiro		"	M	2/11/23	S	C	--	"	"	" "	Ind-Educ	2/3/43	St. Louis, Mo.
11957	YAMAHIRO	Matsue Helen		16230	F	3/11/26	S	C	--	PrAC	9/1/42	Portland Ore.	Ind-Empl	9/1/43	Madison, Wisc.
11958		Shigaki Roy		"	M	8/10/28	S	C	--	"	8/1/42	Los Angeles, Calif.	Ind-JnFam	8/2/44	" "
11959		Shu Harry		"	M	10/12/30	S	C	--	"	9/1/42	Portland, Ore.	" "	1/22/44	" "
11960	YAMAJI	Yoki		17609	F	6/3/82	W	A	5433909	T-Tule	9/25/43	Seattle, Wash.	Term with Grant	9/28/45	Seattle, Wash.
11961	YAMAMOTO	Atsushi Fred		20125	M	11/4/14	M	C	--	PrAC	9/8/42	Portland, Ore.	Term with Grant	3/29/45	Weiser, Idaho
11962		Tomike	Nee FUKAI	16007	F	2/23/18	M	C	--	T-Tule	9/25/43	" "	" " "	"	" "
11963	YAMAMOTO	Gosuke		17752	M	4/23/83	M	A	2737615	PuAC	8/30/42	Puyallup, Wash.	Term with Grant	10/19/45	Tacoma, Wash.
11964		Naka		"	F	3/18/92	M	A	2737612	"	"	" "	" " "	"	" "
11965		Takeo		"	M	7/25/18	S	C	--	"	"	" "	" " "	4/19/45	Ontario, Ore.
11966		Emiko Amy		"	F	6/15/30	S	C	--	"	"	" "	" " "	6/22/45	Nampa, Idaho
11967	YAMAMOTO	Nobutaro		50008	M	11/21/99	M	A	3503437	PuAC	9/4/42	Tacoma, Wash.	Ind-Empl	3/25/44	Caldwell, Idaho
11968		Shizue		16873	F	8/16/06	M	C	--	"	"	" "	Ind-JnFam	4/25/44	" "
11969		Ichiro Ronald		"	M	12/12/28	S	C	--	"	"	" "	Ind-Empl	2/16/44	" "
11970		Mayko May		"	F	5/1/33	S	C	--	"	"	" "	Ind-JnFam	4/25/44	" "
11971		Minoru Duane		"	M	6/30/34	S	C	--	"	"	" "	" "	"	" "
11972		Katsumi Ruth		"	F	8/23/43	S	C	--	B	8/23/43		" "	"	" "
11973	YAMAMOTO	Takashi Dick		24491	M	4/27/17	M	C	--	T-Tule	9/25/43	Kirkland, Wash.	Ind-Empl	4/13/44	Payette, Idaho
11974		Shizuko Helen		"	F	6/4/19	M	C	--	"	"	" "	" "	"	" "
11975		Koji Ronald		"	M	1/23/42	S	C	--	"	"	" "	Ind-JnFam	"	" "
11976	YAMAMOTO	Sakichi		24491	M	10/10/83	M	A	1496197	T-Tule	9/25/43	Loomis, Calif.	Ind-JnFam	4/10/44	Salt Lake City, Utah
11977		Tome		"	F	5/2/90	M	A	1728496	"	"	" "	" "	"	" " " "
11978	YAMAMOTO	Mitsuru		11692	M	4/26/24	S	C	--	Seas(PuAC)	12/8/42	Tacoma, Wash.	Ind-AF	5/6/43	Ft. Douglas, Utah
-----		Kameyo	Married YAKUSHIJIN, H												
11979		Hanako		"	F	12/14/21	S	C	--	PuAC	8/20/42	" "	Ind-Empl	1/26/43	Spokane, Wash.
11980	YAMAMOTO	Hikozo		7233	M	5/20/89	S	A	5141873	Seas(SaAC)	12/4/42	Lodi, Calif.	Term with Grant	3/15/45	Spokane, Wash.
11981	YAMAMOTO	Hisataro		15487	M	11/17/79	M	A	4535766	PrAC	9/10/42	Portland, Ore.	Term with Grant	10/20/45	Portland, Ore.
11982	YAMAMOTO	Kiyoshi		15229	M	6/10/99	W	A	2928200	PrAC	9/11/42	Portland, Ore.	Term with Grant	6/23/45	Spokane, Wash.
11983	YAMAMOTO	Jinya		10749	M	4/15/98	M	A	2995371	PuAC	9/3/42	Seattle, Wash.	Term with Grant	5/15/45	Seattle, Wash.
11984		Mineo		10749	F	3/19/99	M	A	2995290	"	"	" "	" " "	"	" "
11985	YAMAMOTO	Yuzuru Joe		12103	M	6/24/17	M	C	--	PuAC	8/22/42	Tacoma, Wash.	Ind-Empl	2/26/44	Twin Falls, Idaho
11986		Shizue Ellen		"	F	5/5/14	M	C	--	"	"	" "	Term with Grant	10/13/45	Honolulu, Hawaii
11987		Shoichiro		"	M	6/21/41	S	C	--	"	"	" "	" " "	"	" "
11988		Sakue Sharon Joyce		"	F	11/8/43	S	C	--	B	11/8/43		" " "	"	" "
11989	YAMAMOTO	Seiichi		11828	M	6/29/92	M	A	2739358	PuAC	8/21/42	Seattle, Wash.	Term with Grant	10/4/45	Cleveland, Ohio
11990		Hisa		"	F	1/7/01	M	A	3118981	"	"	" "	" " "	"	" "
11991		Miyeko		"	F	10/7/32	S	C	--	"	"	" "	" " "	"	" "
11992		Katsuro William		"	M	5/18/22	S	C	--	"	"	" "	Ind-Empl	9/22/43	" "

252

NO.	NAME	OTHER NAMES	FAMILY NUMBER	SEX	DATE OF BIRTH	M.S.	CIT.	ALIEN REGIS. NO.	TYPE OF ORIGINAL ENTRY	DATE OF ORIGINAL ENTRY	PRE-EVACUATION ADDRESS	TYPE OF FINAL DEPARTURE	DATE OF FINAL DEPARTURE	DESTINATION OF FINAL DEPARTURE
11993	YAMAMOTO	Genya George	11714	M	9/12/83	M	A	2565142	PuAC	8/20/42	Seattle Wn.	Term-With Grant	10/2/45	Seattle, Wn.
11994		Noye	"	F	3/25/84	M	A	2489063	"	"	" "	" " "	"	" "
11995	YAMAMOTO	Karhol	17751	M	3/1/16	M	C	--	PuAC	8/22/42	Puyallup, Wn.	Ind-Empl	3/2/44	Nampa, Idaho
11996		Yoshiko	"	F	3/10/21	M	C	--	"	"	" "	" "	"	" "
11997		Aiko Beverly	"	F	9/15/40	S	C	--	"	"	" "	" JnFam	"	" "
11998	YAMAMOTO	Koki	11540	M	3/10/81	M	A	2858088	PuAC	8/22/42	Seattle, Wn.	Term-With Grant	8/27/45	Seattle, Wn.
11999		Kisa	"	F	5/11/85	M	A	2492314	"	"	" "	" " "	"	" "
--		Kinuko Married JINKA												
--		Yoshiko " KATAYAMA												
12000	YAMAMOTO	Ritaro	16974	M	10/22/07	M	A	2794217	T-HtMt	6/13/44	Kent, Wn.	Term-With Grant	3/8/45	Burns, Ore.
12001		Mary Haruye	"	F	3/25/15	M	C	--	"	"	" "	" " "	9/28/45	Pingree, Idaho
12002		Connie Toshikane	"	M	7/1/43	S	C	--	"	6/13/44 ~~7/1/43~~	Wswell Calif. Ht.Mountain, Wyo.	" " "	"	" "
12003	YAMAMOTO	Rikichi	29850	M	2/15/84	S	A	3282356	Seas-(ScAC)	12/4/42	Stockton, Calif.	Term-With Grant	5/5/45	Nyssa, Ore.
12004	YAMAMOTO	Kichigoro	33051	M	9/11/87	M	A	3087547	PuAC	8/16/42	Tacoma, Wn.	Ind-JnFam	3/1/44	Berwyn, Md.
12005		Masaye	11680	F	5/27/93	M	A	2847705	"	"	" "	" "	"	" "
12006		Roy	"	M	11/15/13	S	C	--	"	"	" "	" Empl	10/2/43	Minneapolis, Minn.
12007		Edith Yuki	"	F	4/12/17	S	C	--	"	"	" "	" "	11/18/43	Berwyn, Md.
12008		Margaret K.	"	F	12/5/21	S	C	--	"	9/4/42	" "	" Educ	9/29/42	St.Paul, Minn.
12009	YAMAMOTO	Kunishuke	11616	M	7/21/91	M	A	2388765	PuAC	9/1/42	Seattle, Wn.	Term-With Grant	8/29/45	Seattle, Wn.
12010		Kiyo	"	F	12/13/04	M	A	2880567	"	"	" "	" " "	"	" "
12011		Kikuko	"	F	10/20/28	S	C	--	"	"	" "	" " "	7/29/45	" "
12012		Hideaki	"	M	12/7/24	S	C	--	"	"	" "	Ind-Empl	5/29/44	Detroit, Mich.
12013	YAMAMOTO	Kyumatsu George	11042	M	7/3/98	M	A	2790857	PuAC	8/31/42	Seattle, Wn.	Term-With Grant	6/29/45	Chicago, Ill.
12014		Haruko	"	F	5/15/05	M	A	2844148	"	"	" "	" " "	8/23/45	Chicago, Ill.
12015		Martin Keiji	"	M	2/25/36	S	C	--	"	"	" "	" " "	"	" "
12016		Eileen Ayako	"	F	10/14/39	S	C	--	"	"	" "	" " "	"	" "
12017	YAMAMOTO	Masayoshi	12130	M	12/6/96	M	A	2888894	PuAC	8/22/42	Tacoma, Wn.	Term-With Grant	6/3/45	Caldwell, Idaho
12018		Yaeko	"	F	10/18/04	M	A	2888895	"	"	" "	" " "	7/29/45	" "
12019		Gene	"	M	11/9/28	S	C	--	"	"	" "	" " "	6/3/45	" "
12020		Marie Miyuki	"	F	2/29/44	S	C	--	B	2/29/44		" " "	7/29/45	" "
12021		Jack	"	M	2/23/23	S	C	--	PuAC	8/22/42	Tacoma, Wn.	Ind-Empl	3/7/44	" "
12022		Hideo	"	M	8/23/25	S	C	--	"	"	" "	" "	3/3/44	" "
12023		Frank	"	M	3/9/27	S	C	--	"	"	" "	" "	11/29/44	An Arbor, Mich.
12024	YAMAMOTO	Frank Nobuo	27164	M	2/15/02	M	C	--	T-Tule	9/30/43	Chico, Calif.	Term-With Grant	5/1/45	Seattle, Wn.
12025		Sueko Sally	"	F	8/24/10	M	C	--	"	"	" "	" " "	10/14/45	Cleveland, Ohio
12026	YAMAMOTO	Hisakichi	43127	M	1/1/77	M	A	2514998	PuAC	8/30/42	Seattle, Wn.	Term-With Grant	8/7/45	Chicago, Ill.
12027		Umeyo	"	F	1/10/97	M	A	2952827	"	"	" "	" " "	8/28/45	Seattle, Wn.
12028	YAMAMOTO	Albert Kikuzo	11229	M	1/18/91	M	A	2478950	PuAC	8/30/42	Seattle, Wn.	Term-With Grant	4/9/45	Jerome, Idaho
12029		Margaret May	"	F	5/27/91	M	A	2739387	"	"	" "	" " "	8/25/45	Shoshone, Idaho
12030	YAMAMOTO	Makino	33085	F	11/3/92	W	A	4733389	T-HtMt	4/3/43	Toppenish, Wn.	Term-With Grant	5/31/45	Seattle, Wn.
12031		Maria	"	F	3/1/23	S	C	--	"	4/8/43	" "	Ind-Empl	1/25/44	Omaha, Nebr.
12032		Aiko Auzella	"	F	5/15/25	S	C	--	"	4/3/43	" "	" "	1/25/44	" "
12033		Richard Renichi	"	M	5/27/27	S	C	--	"	"	" "	" "	7/8/44	Moses Lake, Wn.
12034	YAMAMOTO	Sasaichi See MUKASA	16640	M	12/2/78	W	A	2995377	PuAC	9/4/42	Seattle, Wn.	Term-With Grant	9/7/45	Seattle, Wn.
12035	YAMAMOTO	Shigeyoshi Joe	17434	M	7/15/04	Sep	A	2285820	PuAC	8/10/42	" "	Ind-Empl	4/27/43	Chicago, Ill.
12036	YAMAMOTO	Isamu	19901	M	1/1/18	S	C	--	T-Tule	9/25/43	Longview, Wn.	Ind-Empl	6/29/44	Chicago, Ill.
12037	YAMAMOTO	Tom	19993	M	7/14/15	M	C	--	T-Tule	9/25/43	Bellevue, Wn.	Ind-Empl	3/28/44	Ontario, Ore.
12038		Margaret Sumihire	"	F	3/28/15	M	C	--	"	"	" "	" JnFam	11/30/44	Sidney, Nebr.
12039		Barbara Aya	"	F	10/12/41	S	C	--	"	"	" "	" "	"	" "

NO.	NAMES		OTHER NAMES	FAMILY NUMBER	SEX	DATE OF BIRTH	M.S.	CIT.	ALIEN REGIS. NO.	TYPE OF ORIGINAL ENTRY	DATE OF ORIGINAL ENTRY	PRE-EVACUATION ADDRESS	TYPE OF FINAL DEPARTURE	DATE OF FINAL DEPARTURE	DESTINATION OF FINAL DEPARTURE
12040	YAMAMOTO	Mack Makiji		19993	M	4/24/18	M	C	---	T-Tule	3/16/44	Bellevue, Wash.	Ind-Empl	3/28/44	Ontario, Ore.
12041		Helen Yuriko		16780	F	12/18/21	M	C	---	"	"	Auburn, Wash.	Term with Grant	6/13/45	Burley, Idaho
12042		Ronald Lee		"	M	7/24/44	S	C	---	B	7/24/44		" " "	"	"
	YAMAMOTO	Sekino	(See IMAIZUMI)												
12043	YAMAMOTO	Shigeyo		17457	F	11/1/91	W	A	2657948	PuAC	8/17/42	Seattle, Wash.	Term with Grant	6/15/45	Cleveland, Ohio
12044		Satoko		"	F	8/24/19	S	C	---	"	"	"	" " "	"	"
12045		Yoshimi		"	M	4/23/17	S	C	---	"	"	"	Ind-Empl	12/9/43	Cleveland, Ohio
12046		Sumiko		"	F	2/17/23	S	C	---	"	"	"	D	4/18/43	
12047		Tatsuo		"	M	2/15/16	S	C	---	"	8/10/42	"	Ind-Empl	8/27/44	"
12048	YAMAMOTO	Shizue		15267	F	1/5/02	M	A	3369687	PrAC	9/9/42	Portland, Ore.	Term with Grant	5/31/45	Spokane, Wash.
12049		Ruth Misao		"	F	12/30/35	S	C	---	"	"	"	" " "	"	"
12050		Gloria Terue		"	F	11/21/43	S	C	---	B	11/21/43		" " "	"	"
12051		Satoshi		"	M	9/8/87	M	A	4572042	PrAC	9/9/42	Portland, Ore.	Ind-Empl	4/28/44	Portland, Ore.
12052	YAMAMOTO	Shoji		15056	M	6/3/83	M	A	2865715	PrAC	9/8/42	Portland, Ore.	Term with Grant	5/3/45	Portland, Ore.
12053		Fusa		"	F	8/3/98	M	A	2865711	"	"	"	" " "	"	"
12054		Tamae		"	F	9/30/21	S	C	---	"	"	"	Ind-Empl	2/18/44	Chicago, Ill.
12055		Kiyoo		"	M	4/3/25	S	C	---	"	"	"	"	12/4/43	Jerome, Idaho
12056	YAMAMOTO	Tom		11593	M	8/18/00	S	A	1995719	PuAC	8/31/42	Seattle, Wash.	Ind-Empl	5/10/43	Salt Lake City, Utah
12057	YAMAMOTO	Suematsu		19801	M	6/16/76	M	A	4142906	T-Tule	9/30/43	Burton, Wash.	Term with Grant	10/23/45	Seattle, Wash.
12058		Motome		"	F	10/2/91	M	A	3389167	"	"	"	D	1/16/45	
12059	YAMAMOTO	Hideji Gerald		10913	M	2/15/22	M	C	---	PuAC	9/4/42	Seattle, Wash.	Ind-Empl	7/7/44	Burley, Idaho
12060		Masako Jo Anne	(Nee ISHII)	"	F	8/24/23	M	C	---	"	"	"	Term with Grant	3/19/45	Twin Falls, Idaho
12061		Masato David		"	M	12/8/44	S	C	---	B	12/8/44		Term with Grant	"	"
12062	YAMAMOTO	Kyoichi		16417	M	2/7/89	M	A	3587653	PrAC	9/10/42	Westport, Ore.	T-S	9/25/43	Tule Lake, Calif.
12063	YAMAMOTO	Hiromishi		10895	M	6/5/84	M	A	2991490	PuAC	9/4/42	Seattle, Wash.	T-S	9/25/43	Tule Lake, Calif.
12064	YAMAMOTO	Sadamu		17244	M	7/15/89	S	A	2832755	T-Tule	9/25/45	Skykomish, Wash.	D	7/12/45	
12065	YAMAMOTO	Margery Yoshiko		11134	F	11/11/18	M	C	---	PuAC	8/18/42	Seattle, Wash.	Ind-Empl	10/2/43	Minneapolis, Minn.
12066	YAMAMURA	Masakichi		11134	M	9/9/83	M	A	3136290	PuAC	8/18/42	Seattle, Wash.	Term with Grant	10/2/45	Seattle, Wash.
12067		Masa		"	F	1/11/22	S	C	---	"	"	"	Ind-Empl	2/10/43	Boise, Idaho
12068		Tatsu		"	F	11/15/92	M	A	3324243	"	"	"	Term with Grant	10/2/45	Seattle, Wash.
12069	YAMAMURA	Mac Masakazu		10908	M	4/19/13	M	C	---	PuAC	9/3/42	Seattle, Wash.	Term with Grant	9/20/45	Alameda, Calif.
12070		Tatsuko		"	F	4/25/16	M	C	---	"	"	"	" " "	"	"
12071		Henry Ichiro		"	M	6/25/40	S	C	---	"	"	"	" " "	"	"
12072		George		"	M	1/29/42	S	C	---	"	"	"	" " "	"	"
12073		Satoro		"	M	12/2/87	M	A	2679530	"	"	"	T-S	9/25/43	Tule Lake, Calif.
12074	YAMANAKA	Francis Chiye		17218	F	3/29/23	S	C	---	T-Tule	9/25/43	Auburn, Wash.	Term with Grant	3/4/45	Hazelton, Idaho
12075		Yasukichiro		"	M	10/11/77	W	A	4201433	"	"	"	D	1/10/44	
12076	YAMANAKA	Hachiro		7778	M	12/11/87	M	A	3940323	T-Tule	9/27/43	Elk Grove, Calif.	Term with Grant	10/20/45	Florin, Calif.
12077		Tara		"	F	2/13/97	M	A	3839456	"	"	"	" " "	"	"
12078		Misao Katherine		"	F	9/29/26	S	C	---	"	"	"	" " "	7/4/45	Salt Lake City, Utah
12079		Masami		"	M	3/30/34	S	C	---	"	"	"	" " "	10/20/45	Florin, Calif.
12080		Kikuye		"	F	11/28/36	S	C	---	"	"	"	" " "	"	"
12081		Joe Tokiyoshi		"	M	6/27/24	S	C	---	"	"	"	Ind-Empl	6/8/44	Pocatello, Idaho
12082	YAMANAKA	Kamekichi		10808	M	4/3/75	M	A	2790820	PuAC	9/4/42	Seattle, Wash.	Term with Grant	10/9/45	Indianapolis, Ind.
12083		Tamano		"	F	1/2/84	M	A	2790821	"	"	"	" " "	"	"
12084		Ayako Jeanne		"	F	9/15/16	S	C	---	"	"	"	" " "	"	"
12085	YAMANAKA	Gunichi		39375	M	7/25/04	S	A	3583723	T-Tule	9/30/43	Marysville, Calif.	Term with Grant	10/2/45	Seattle, Wash.
12086	YAMANAKA	Takeo		11306	M	6/9/04	M	A	5052625	PrAC	9/8/42	Portland, Ore.	T-S	5/4/44	Tule Lake, Calif.

254

NO.	NAME	OTHER NAMES	FAMILY NUMBER	SEX	DATE OF BIRTH	M.S.	CIT.	ALIEN REGIS. NO.	TYPE OF ORIGINAL ENTRY	DATE OF ORIGINAL ENTRY	PRE-EVACUATION ADDRESS	TYPE OF FINAL DEPARTURE	DATE OF FINAL DEPARTURE	DESTINATION OF FINAL DEPARTURE
12087	YAMANE Jimmy Hiroshi		17604	M	3/4/13	S	C	--	PuAC	8/20/42	Seattle, Wash.	Term with Grant	5/25/45	Ontario, Ore.
12088	Toku		"	F	5/20/87	W	A	2794215	"	"	" "	" " "	6/18/45	" "
12089	Toshiko		"	F	8/1/18	S	C	--	"	"	" "	" " "	"	" "
12090	YAMANE Tomogoro		11546	M	8/18/69	W	A	2976220	PuAC	8/31/42	Seattle, Wash.	Term with Grant	5/2/45	Detroit, Mich.
12091	YAMANE Amanda Regina		16247	F	4/18/32	M	C	--	PrAC	9/10/42	Portland, Ore.	Ind-Empl	8/2/43	National, Utah
12092	Rio Show		"	M	9/23/90	M	A	1468385	"	"	" "	" "	"	" "
12093	YAMANISHI Yahachi		26794	M	3/3/84	M	A	3430720	T-Tule	11/12/43	Orchard, Wash.	Term with Grant	7/12/45	Nampa, Idaho
12094	Taniyo		"	F	3/11/99	M	A	3530674	"	"	" "	" " "	7/18/45	" "
12095	Maria		"	F	6/11/26	S	C	--	"	"	" "	" " "	6/14/45	Spokane, Wash.
12096	Myrtle Chieko		"	F	8/15/29	S	C	--	"	"	" "	" " "	7/18/45	Nampa, Idaho
12097	Joe Hideyo		"	M	10/20/35	S	C	--	"	"	" "	" " "	"	" "
12098	Herbert Shoji		"	M	10/22/43	S	C	--	"	"	Newell, Calif.	" " "	"	" "
12099	Amy Emiko		"	F	9/17/20	S	C	--	"	"	Orchard, Wash.	Ind-Empl	7/13/44	Nampa, Idaho
12100	Kathy Keiko		"	F	12/28/21	S	C	--	"	"	" "	" "	12/3/43	Rockford, Ill.
12101	YAMANO Kuhachi		43109	M	8/18/78	M	A	2971665	PuAC	8/17/42	Seattle, Wash.	Term with Grant	7/28/45	Spokane, Wash.
12102	Miyo		"	F	6/15/93	M	A	3118797	"	"	" "	" " "	"	" "
12103	Tomiye Mary		"	F	10/8/24	S	C	--	"	"	" "	" " "	"	" "
12104	Akiye Joyce		"	F	7/28/27	S	C	--	"	"	" "	" " "	"	" "
12105	Sachiko		"	F	10/6/31	S	C	--	"	"	" "	" " "	"	" "
12106	YAMANO Shigetaro		15235	M	5/25/00	M	A	3243217	PrAC	9/8/42	Portland, Ore.	Term with Grant	7/14/45	Portland, Ore.
12107	Kazue Alice		"	F	6/20/10	M	C	--	"	"	" "	" " "	8/4/45	" "
12108	Richard Yutaka		"	M	9/2/30	S	C	--	"	"	" "	" " "	"	" "
12109	Harry Tairiku		"	M	1/18/40	S	C	--	"	"	" "	" " "	"	" "
12110	YAMAOKA Kunio Harry		11712	M	8/28/85	M	A	2883053	PuAC	8/20/42	Seattle, Wash.	Term with Grant	9/21/45	St. Anthony, Idaho
12111	Chiyo		"	F	5/14/88	M	A	2473948	"	"	" "	" " "	"	" "
12112	Harry Iwan		"	M	4/20/21	S	C	--	"	"	" "	Ind-Empl	7/30/43	Salt Lake City, Utah
12113	Mary		"	F	5/17/22	S	C	--	"	"	" "	Ind-AF	7/21/44	Ft. Douglas, Utah
12114	YAMAOKA Tokumatsu		11111	M	4/18/77	W	A	3031907	PuAC	8/16/42	Seattle, Wash.	Term with Grant	3/29/45	Burley, Idaho
12115	YAMAOKA Yoshisaburo		11944	M	8/29/76	M	A	2790814	PuAC	8/22/42	Seattle, Wash.	Term with Grant	9/25/45	Seattle, Wash.
12116	Fuki		"	F	3/23/90	M	A	2574523	"	"	" "	" " "	"	" "
12117	Masahiko		"	M	10/4/24	S	C	--	"	"	" "	" " "	"	" "
~~12118~~	~~YAMAOKA--Tom-Y.~~ DELETE		~~16830~~	~~M~~	~~2/2/21~~	~~M~~	~~G~~	--	~~T-Tule~~	~~11/12/43~~	~~Enumclaw,-Wash.~~	D		
12119	YAMAOKA Harue Ruth	(Nee SAKUMA)	16830	F	1/4/21	W	C	--	T-Tule	11/12/43	Enumclaw, Wash.	Ind-Empl	4/12/44	Minneapolis, Minn.
12120	YAMASAKI George Masagoro		10714	M	7/2/86	W	A	2633603	P-Santa Fe	6/3/43	Seattle, Wash.	Term with Grant	7/23/45	Seattle, Wash.
12121	William Akira		"	M	1/28/23	S	C	--	PuAC	9/4/42	" "	Ind-Empl	8/18/43	Soda Spring, Idaho
12122	YAMASAKI Hitoshi		11153	M	7/15/03	M	A	2398232	PuAC	8/19/42	Seattle, Wash.	Ind-Empl	5/20/44	Mesa, Idaho
12123	Kikue		"	F	11/7/15	M	C	--	"	"	" "	Term with Grant	4/11/45	Spokane, Wash.
12124	Wendy Yoneko		"	F	12/18/41	S	C	--	"	"	" "	" " "	"	" "
12125	Yoshiko Valore		"	F	11/11/44	S	C	--	B	11/11/44		" " "	"	" "
12126	YAMASAKI Shintaro		11080	M	8/8/79	M	A	2574638	PuAC	9/5/42	Seattle, Wash.	Term with Grant	10/19/45	Seattle, Wash.
12127	Rise		"	F	7/20/95	M	A	2944129	"	"	" "	" " "	"	" "
12128	George Yoshie		"	M	6/16/39	S	C	--	"	"	" "	" " "	"	" "
12129	Kazuo Harry		"	M	7/3/17	S	C	--	"	"	" "	Ind-Empl	12/14/43	Pocatello, Idaho
12130	Frank Hideo		"	M	1/26/23	S	C	--	"	"	" "	-Ind-Penal	6/28/44	Boise, Idaho
12131	YAMASAKI Kumazo Kay		29644	M	8/2/93	M	A	4218890	P-Missoula	8/22/42	Tacoma, Wash.	Term with Grant	5/22/45	Caldwell, Idaho
12132	Mitsuko		"	F	12/21/02	M	A	3522683	PuAC	"	" "	" " "	"	" "
12133	Noboru		"	M	1/29/24	S	C	--	"	"	" "	" " "	1/25/45	Kansas City, Mo.
12134	Motoshi		"	M	7/9/23	S	C	--	"	"	" "	Ind-Educ	11/8/43	Liberty, Mo.
12135	YAMASAKI Rinnosuke		15055	M	8/5/90	M	A	1864925	PrAC	9/11/42	Portland, Ore.	Term with Grant	7/22/45	Anderson Dam, Idaho

YAMASAKI JOHN AITARO 94349 SEE EYON JOHN AITARO

255

NO.	NAME		OTHER NAMES	FAMILY NUMBER	SEX	DATE OF BIRTH	M.S.	CIT.	ALIEN REGIS. NO.	TYPE OF ORIGINAL ENTRY	DATE OF ORIGINAL ENTRY	PRE-EVACUATION ADDRESS	TYPE OF FINAL DEPARTURE	DATE OF FINAL DEPARTURE	DESTINATION OF FINAL DEPARTURE
12136	YAMASAKI	Sugoro		15111	M	2/1/72	S	A	1468167	PrAC	9/10/42	Seattle, Wash.	Term with Grant	10/18/45	Ann Arbor, Mich.
12137	YAMASAKI	Toku		11376	M	11/15/87	M	A	2590013	PuAC	8/30/42	Seattle, Wash.	Term with Grant	5/22/45	New York, N. Y.
12138		Kei		"	F	10/11/98	M	A	2794248	"	"	" "	" " "	"	" " "
12139	MIYAZAWA	Sumie Mary		"	F	3/17/25	S	C	--	"	"	" "	Ind-Empl.	11/24/44	" " "
12140		Toshiko Edna		"	F	10/14/23	S	C	--	"	"	" "	Ind-Educ.	6/17/43	Ann Arbor, Mich.
12141		Yoshiko Edith		"	F	10/14/23	S	C	--	"	"	" "	" "	"	" " "
12142		Yukiko Alice		"	F	3/22/21	S	C	--	"	"	" "	" "	5/10/43	Indianapolis, Ind.
12143	YAMASAKI	Masaye Mayse		17585	F	4/29/14	S	C	--	PuAC	9/5/42	Seattle, Wash.	Ind-Empl.	2/14/44	Chicago, Ill.
12144		Tamaye Rose		"	F	9/12/22	S	C	--	"	8/11/42	" "	" "	4/13/43	St. Paul, Minn.
12145	YAMASAKI	Kyusayemon		10772	M	11/11/77	S	A	2586480	PuAC	9/1/42	Seattle, Wash.	T-S	9/25/43	Tule Lake, Calif.
12146	YAMASAKI	Robert Masao		43087	M	8/29/20	S	C	--	PuAC	9/5/42	Seattle, Wash.	Ind-Educ.	1/25/43	Spokane, Wash.
12147	YAMASAKI	Fumiko		33063	F	12/5/20	M	C	--	Ht.Mt.	2/6/43	Wapato, Wash.	Ind-Empl.	6/30/43	Buhl, Idaho
12148		Richard Iwao		10714	M	8/19/21	M	C	--	PuAC	9/4/42	Seattle, Wash.	" "	"	" "
12149	YAMASHITA	Goroku Frank		11866	M	4/16/83	M	A	3032062	PuAC	8/21/42	Seattle, Wash.	Term with Grant	3/10/45	King Hill, Idaho
12150		Kura		"	F	7/17/84	M	A	3032013	"	"	" "	" " "	8/28/45	Seattle, Wash.
12151		Kimiyo Frances		"	F	1/10/29	S	C	--	"	"	" "	" " "	"	" "
12152	YAMASHITA	Akira Frank		11867	M	1/30/12	M	C	--	PuAC	8/21/42	Seattle, Wash.	Term with Grant	9/26/45	Anderson Dam, Idaho
12153		Pauline Yoshio		"	F	5/25/12	M	A	3032078	"	"	" "	" " "	9/5/45	" " "
12154		Carol Nagako		"	F	12/16/38	S	C	--	"	"	" "	" " "	"	" " "
12155		Gary Akiyoshi		"	M	2/6/41	S	C	--	"	"	" "	" " "	"	" " "
12156		David Lee		"	M	1/23/42	S	C	--	"	"	" "	" " "	"	" " "
12157	YAMASHITA	Hidekichi		12145	M	10/18/81	M	A	2222210	PuAC	8/21/42	Sumner, Wash.	Term with Grant	6/2/45	Hazelton, Idaho
12158		Sato		"	F	10/28/99	M	A	2222209	"	"	" "	" " "	"	" "
12159		Yaeko Ruby		"	F	10/2/22	S	C	--	"	"	" "	Ind-Empl.	5/3/43	Salt Lake City, Utah
12160	YAMASHITA	Katsutaro James		11308	M	12/17/69	M	A	1098141	PuAC	9/5/42	Medford, Ore.	Term with Grant	9/14/45	Seattle, Wash.
12161		Taka		"	F	1/10/78	M	A	1098142	"	"	" "	" " "	"	" "
12162	YAMASHITA	Kiyoshi		11947	M	1/14/02	M	A	2794237	PuAC	8/22/42	Seattle, Wash.	Term with Grant	6/29/45	Seattle, Wash.
12163		Masaye		"	F	12/17/12	M	C	--	"	"	" "	" " "	"	" "
12164		Stanley Seiichi		"	M	10/3/33	S	C	--	"	"	" "	" " "	"	" "
12165		Chizuko Barbara		"	F	3/23/40	S	C	--	"	"	" "	" " "	"	" "
12166		Kazuko		"	F	11/2/41	S	C	--	"	"	" "	" " "	"	" "
12167	YAMASHITA	Moto		009	F	11/25/87	W	A	2725674	T-Manz.	2/26/43	Winslow, Wash.	Term with Grant	8/16/45	Winslow, Wash.
12168		Michiko		"	F	3/17/21	S	C	--	"	"	" "	" " "	6/29/45	Salt Lake, Utah
12169		Eva		"	F	9/9/23	S	C	--	"	"	" "	" " "	8/16/45	Winslow, Wash.
12170		Anna		"	F	10/12/27	S	C	--	"	"	" "	" " "	"	" "
12171		Sally		"	F	3/29/29	S	C	--	"	"	" "	" " "	"	" "
12172		Emiko		"	F	6/28/25	S	C	--	"	"	" "	Ind-Empl	11/30/44	Chicago, Ill.
12173	YAMASHITA	Kanekuma		034	M	3/23/85	M	A	3305016	T-Manz.	2/26/43	Port Blakely, Wash.	Term with Grant	8/29/45	Portland, Ore.
12174		Tsuya		"	F	12/15/94	M	A	3305011	"	"	" "	" " "	"	" "
12175		Isao		"	M	11/19/24	S	C	--	"	"	" "	Ind-AF	10/6/44	Ft. Douglas, Utah
--		Chiz	(Married SHIMOKON, Mack)												
12176	YAMASHITA	Rokujiro		12163	M	6/29/81	M	A	3665659	PuAC	8/21/42	Puyallup, Wash.	Term with Grant	6/2/45	Hazelton, Idaho
12177		Mumeyo		"	F	5/14/89	M	A	5149882	"	"	" "	" " "	"	" "
12178		Natsuko Mary		~~5650~~	F	7/1/25	S	C	--	"	"	" "	Ind-Empl.	4/11/44	Twin Falls, Idaho
12179	YAMASHITA	Seiitsu		6463	M	6/10/88	M	A	2480112	T-Tule	7/9/43	Sacramento, Calif.	Term with Grant	9/7/45	Sacramento, Calif.
12180		Miyako		"	F	9/28/99	M	A	4763171	"	"	" "	" " "	"	" "
12181		Toru		"	M	3/15/22	S	C	--	"	"	" "	" " "	6/15/45	Emmett, Idaho
12182	YAMASHITA	Takuji		19778	M	10/25/74	M	A	2997700	T-Manz.	2/26/43	Silverdale, Wash.	Term with Grant	5/17/45	Seattle, Wash.
12183		Ito		"	F	5/24/81	M	A	3945933	"	"	" "	" " "	"	" "
12184	YAMASHITA	Isamu Sam		5650	M	12/17/17	S	C	--	T-Ht.Mt.	5/6/43	Los Angeles, Calif.	Ind-Empl.	12/1/43	Melvindale, Mich.
12185	YAMASHITA	Mike Isamu		17500	M	11/13/08	M	C	--	PuAC	8/18/42	Seattle, Wash.	Ind-Empl.	5/31/43	Pocatello, Idaho
12186		Yoneko		"	F	3/27/15	M	C	--	"	"	" "	" "	"	" "
12187		Nancy		"	F	8/25/35	S	C	--	"	"	" "	" JnFam	"	" "
12188		Mike Hideo		"	M	1/2/40	S	C	--	"	"	" "	" "	"	" "

NO.	NAME		OTHER NAMES	FAMILY NUMBER	SEX	DATE OF BIRTH	M.S.	CIT.	ALIEN REGIS. NO.	TYPE OF ORIGINAL ENTRY	DATE OF ORIGINAL ENTRY	PRE-EVACUATION ADDRESS	TYPE OF FINAL DEPARTURE	DATE OF FINAL DEPARTURE	DESTINATION OF FINAL DEPARTURE
12189	YAMASHITA	Yutaka Rex		11308	M	3/22/94	M	A	1158113	PuAC	9/5/42	Seattle, Wn.	Term-With Grant	9/14/45	Seattle, Wn.
12190		Akino		"	F	10/1/02	M	A	1158104	"	"	" "	" " "	"	" "
12191		Elsie Hiromi		"	F	5/19/24	S	C	--	"	"	" "	" " "	"	" "
12192		Katsumi Alice		"	F	5/17/29	S	C	--	"	"	" "	" " "	"	" "
12193		Terumi Grace		"	F	2/27/30	S	C	--	"	"	" "	" " "	"	" "
12194	YAMASHITA	Sadakatsu		17508	M	6/24/02	M	A	3305034	PuAC	8/18/42	Seattle, Wn.	Ind-Empl	7/11/44	Monroe, Mich.
12195		Nobu		"	F	4/5/01	M	A	3305035	"	"	" "	" "	"	" "
12196		Tsuruye Jane		"	F	1/21/26	S	C	--	"	"	" "	" JnFam	"	" "
12197	YAMASHITA	George		11866	M	10/23/13	M	C	--	PuAC	8/20/42	Seattle, Wn.	Ind-Empl	4/22/43	Twin Falls, Idaho
12198		Tsuyako Katherine	Nee ASAKAWA	15575	F	6/24/21	M	C	--	PrAC	9/8/42	Troutdale, Ore	" "	"	" " "
12199	YAMASHITA	Saburo		43097	M	2/16/22	S	C	--	PuAC	8/10/42	Seattle, Wn.	Ind-Empl	12/16/43	Spokane, Wn.
12200		Setsuro		"	M	4/10/24	S	C	--	"	"	" "	" AF	5/21/43	Ft.Douglas, Utah
12201	YAMASHITA	Seiji		11827	M	10/1/85	M	A	2599385	P-Santa Fe	4/7/44	Seattle, Wn.	T-S	5/4/44	Tule Lake, Calif.
12202		Tsune		"	F	1/6/92	M	A	2826174	PuAC	8/20/42	" "	"	"	" " "
12203		Seiichi Calvin		"	M	8/19/23	S	C	--	"	"	" "	"	"	" " "
12204		Kimi		"	F	11/6/27	S	C	--	"	"	" "	"	"	" " "
12205	YAMATANI	George Jirozo		4271	M	3/18/84	D	A	1075061	T-Tule	8/16/44	Chula Vista, Calif.	Term-With Grant	10/19/45	Chicago, Ill.
12206	YAMATO, Kyutaro			11385	M	4/10/90	S	A	3305008	PuAC	9/2/42	Seattle, Wn.	Term-With Grant	5/12/45	Clearfield, Utah
12207	YAMATO	Taro		17428	M	2/20/82	M	A	279449	PuAC	8/17/42	Seattle, Wn.	Term-With Grant	9/11/45	Seattle, Wn.
12208		Shizu		"	F	9/6/95	M	A	2483040	"	"	" "	" " "	"	" "
12209	YAMAUCHI	Asao		91367	M	4/15/12	S	A	3202476	P-Santa Fe	10/14/44	Seattle, Wn.	Term-With Grant	9/30/45	New York City, N.Y.
12210	YAMAUCHI	Tsunehiko Teddy		17319	M	7/27/98	M	A	2976183	PuAC	9/5/42	Seattle, Wn.	Term-With Grant	10/23/45	Seattle, Wn.
12211		Hatsuye		"	F	12/22/07	M	C	--	"	8/21/42	" "	" " "	"	" "
12212		Kazuhiko		"	M	7/1/33	S	C	--	"	8/18/42	" "	" " "	10/24/45	" "
12213		Teruko Irene		"	F	5/3/35	S	C	--	"	"	" "	" " "	"	" "
12214		Haruko Jean		"	F	5/7/37	S	C	--	"	"	" "	" " "	"	" "
12215	YAMAUCHI	Kenjiro		11794	M	1/13/88	M	A	3301881	PuAC	8/21/42	Seattle, Wn.	Term-With Grant	10/22/45	Seattle, Wn.
12216		Fuji		"	F	5/20/97	M	A	2078135	"	"	" "	" " "	"	" "
12217	YAMAUCHI	Kuai		91357	M	3/11/81	M	A	3622766	P-Santa Fe	12/6/43	Cordova, Alaska	Term-With Grant	7/23/45	Spokane, Wn.
12218	YAMAUCHI	Mataichi Charles		17419	M	4/16/82	M	A	2841338	PuAC	8/31/42	Seattle, Wn.	Term-With Grant	7/12/45	Ogden, Utah
12219		Hana		"	F	5/1/95	M	A	2795035	"	"	" "	" " "	8/22/45	" "
12220		Yuriko Bette		"	F	3/12/29	S	C	--	"	"	" "	" " "	"	" "
12221		Kikue Peggy		"	F	4/19/31	S	C	--	"	"	" "	" " "	"	" "
12222		Mas Fred		"	M	5/28/23	S	A	2795020	"	"	" "	Ind-Empl	5/22/43	Spokane, Wn.
12223		Yukio		"	M	1/9/26	S	C	--	"	"	" "	" AF	5/17/44	Ft.Douglas, Utah
12224	YAMAUCHI	Kaoru George		16174	M	6/29/14	M	C	--	PrAC	9/10/42	Portland, Ore.	Ind-AF	4/30/43	Ft.Douglas, Utah
12225		Mari Mary		"	F	1/19/16	M	C	--	"	"	" "	" Empl	5/11/43	Pasco, Wn.
12226		Michiaki Terry		"	M	5/30/41	S	C	--	"	"	" "	" JnFam	"	" "
12227	YAMAUCHI	Asaichi		11170	M	6/27/87	M	A	2706645	PuAC	8/19/42	Seattle, Wn.	Ind-Empl	5/22/43	Birmingham, Utah
12228		Mitsu		"	F	6/14/94	M	A	2246727	"	"	" "	" "	"	" " "
12229		Tamotsu Thomas		"	M	6/2/23	S	C	--	"	"	" "	" Educ	3/15/43	Spokane, Wn.
12230	YAMAUCHI	Akihiro		43002	M	3/15/09	S	C	--	PuAC	9/2/42	Seattle, Wn.	Ind-Empl	5/16/44	Chicago, Ill.
12231	YAMAUCHI	Asaichiro		91311	M	4/28/78	M	A	1137699	P-Missoula	12/17/42	Pasco, Wn.	Ind-Empl	7/30/43	Pasco, Wn.
12232	YAMAURA	Miyoko	Nee KANOMITSU	11149	F	2/15/23	M	C	--	PuAC	8/18/42	Seattle, Wn.	Ind-Empl	6/26/43	Spokane, Wn.
12233	YAMAYA	Yoshiyuki		15184	M	10/3/11	M	C	--	PuAC	9/10/42	Seattle, Wn.	Ind-Empl	6/7/43	Chicago, Ill.
12234		Sumiko		"	F	12/1/20	M	C	--	"	"	" "	" JnFam	11/7/44	" "
12235		Toshiko Irene		"	F	7/14/42	S	C	-	PuAC	7/14/42	Puyallup, Wn.	" "	"	" "
12236	YANAGIMACHI	Kinnosuke		11618	M	10/15/02	M	A	2724490	PuAC	9/1/42	Seattle, Wn.	Term-With Grant	7/10/45	Seattle, Wn.
12237		Shizue		"	F	1/3/06	M	A	2474330	"	"	" "	" " "	8/21/45	" "
12238		Akio		"	M	9/19/32	S	C	--	"	"	" "	" " "	"	" "
12239		Keiko Lillian		"	F	11/3/40	S	C	--	"	"	" "	" " "	"	" "
12240		Aiko		"	F	5/4/39	S	C	--	"	"	" "	" " "	"	" "
12241		Mitsue		"	F	9/11/25	S	C	--	"	"	" "	" " "	"	" "
12242		Yoshie		"	F	10/25/36	S	C	--	"	"	" "	" " "	"	" "

NO.	NAMES	OTHER NAMES	FAMILY NUMBER	SEX	DATE OF BIRTH	M.S.	CIT.	ALIEN REGIS. NO.	TYPE OF ORIGINAL ENTRY	DATE OF ORIGINAL ENTRY	PRE-EVACUATION ADDRESS	TYPE OF FINAL DEPARTURE	DATE OF FINAL DEPARTURE	DESTINATION OF FINAL DEPARTURE
12243	YANAGIMACHI	Toshi	11701	F	9/9/84	W	A	2736365	PuAC	8/21/42	Seattle, Wash.	Ind-JnFam	5/6/44	Nyssa, Ore.
12244		Isamu Harry	11702	M	12/5/16	S	C	---	"	8/10/42	"	Ind-AF	5/12/43	Ft. Douglas, Utah
12245		Susumu Frank	"	M	9/15/19	S	C	---	"	"	"	"	"	"
12246		William Tsutomu	"	M	4/16/22	S	C	---	"	"	"	"	6/11/43	"
12247	YANAGIMACHI	Makoto George	11701	M	8/27/15	M	C	---	PuAC	8/21/42	Seattle, Wash.	Ind-Empl	8/20/43	Ontario, Ore.
12248		Sumiko Margaret	"	F	12/22/19	M	C	---	"	"	"	"	"	"
12249		Toshio George	"	M	5/15/42	S	C	---	"	"	Puyallup, Wash.	Ind-JnFam	"	"
12250	YANAGIMOTO	Shokichi	11394	M	9/7/99	M	A	2565139	PuAC	9/2/42	Seattle, Wash.	Term with Grant	8/2/45	Seattle, Wash.
12251		Chiyo	"	F	11/18/98	M	A	2565314	"	"	"	" " "	"	"
12252		Kazuko	"	F	7/23/23	S	C	---	"	"	"	" " "	"	"
12253		Kimie	"	F	2/8/25	S	C	---	"	"	"	" " "	"	"
12254		Katsuko	"	F	1/11/29	S	C	---	"	"	"	" " "	"	"
12255		Tsuruhiko Ben	"	M	1/ 8/22	S	C	---	"	"	"	" " "	12/28/44	Minneapolis, Minn.
12256	YANAGISAWA	Honzo	91371	M	8/16/01	S	A	2844491	P-Santa Fe	11/23/44	Tacoma, Wash.	Term with Grant	3/10/45	Highland Park, Ill.
12257	YANAGISAWA	Susumu	10984	M	10/29/06	M	A	3118951	PuAC	9/5/42	Seattle, Wash.	Term with Grant	4/26/45	Highland Park, Ill.
12258		Tazuko Frances (Nee OTAGIRI)	15214	F	1/11/14	M	C	---	PrAC	9/8/42	Portland, Ore.	" " "	6/26/45	Chicago, Ill.
12259	YANAGITA	Haruo Harold	12038	M	5/14/17	M	C	---	PuAC	8/10/42	Seattle, Wash.	Ind-Empl	5/23/43	Ann Arbor, Mich.
12260		Mieko	"	F	7/1/18	M	C	---	"	"	"	Ind-JnFam	"	"
12261	YANAGITA	Max Mitsuyuki	11120	M	9/28/15	M	C	---	PuAC	8/31/42	Seattle, Wash.	Term with Grant	6/12/45	Caldwell, Idaho
12262		Fumi	"	F	1/28/16	M	C	---	"	"	"	" " "	10/2/45	Seattle, Wash.
12263		Pauline Sayoko	"	F	3/30/44	S	C	---	B	3/30/44		" " "	"	"
12264		Satoshi	"	M	3/29/43	S	C	---	B	3/29/45		D	3/30/43	
12265		Masahisa	11102	M	1/18/22	S	C	---	T-Tule	3/31/42	Seattle, Wash.	Ind-JnFam	6/2/44	Ann Arbor, Mich.
12266		Raymond Nobuyuki	11120	M	5/15/45	S	C	---	B	5/15/45		Term with Grant	10/2/45	Seattle, Wash.
12267	YANAI	Tsunata	10782	M	10/1/76	W	A	2095531	PuAC	8/21/42	Seattle, Wash.	Term with Grant	9/25/45	Seattle, Wash.
12268	YANASAKI	Kiyozo	15317	M	3/8/74	S	A	3689272	Seas(PrAC)	12/29/42	Portland, Ore.	Ind-Empl	8/10/43	Camp Shelby, Miss.
12269	YANEHIRO	Margaret Katsuko	9967	F	6/12/12	D	C	---	T-Manz	8/21/43	Los Angeles, Calif.	Ind-Empl	11/18/43	Wells, Nev.
12270	YANO	Hamaichi Joe	11380	M	7/17/80	M	A	2706548	PuAC	9/2/42	Seattle, Wash.	Term with Grant	4/23/45	Chicago, Ill.
12271		Yaeko	"	F	9/24/91	M	A	2681372	"	"	"	" " "	"	"
12272		Yoshiko	"	F	12/9/18	S	C	---	"	"	"	Ind-Empl	3/15/43	"
12273		George Yoshihiko	"	M	2/3/20	S	C	---	"	"	"	"	6/21/43	Cincinnati, Ohio
12274		Atsuko	"	F	3/5/21	S	C	---	"	"	"	"	1/8/43	Chicago, Ill.
12275		Noriko	"	F	11/25/23	S	C	---	"	"	"	"	6/10/43	Toledo, Colo.
12276	YANO	Mitsuru	17507	M	1/23/18	M	C	---	PuAC	8/18/42	Seattle, Wash.	Term with Grant	8/16/45	Salt Lake City, Utah
12277		Mikiko Miki	"	F	2/28/20	M	C	---	"	"	"	" " "	"	"
12278		Mitsuko Irene	"	F	8/28/40	S	C	---	"	"	"	" " "	"	"
12279		Yuriko Lillian	"	F	3/22/42	S	C	---	"	"	"	" " "	"	"
12280		Yoshiko Janice	"	F	12/10/43	S	C	---	B	12/10/43		" " "	"	"
12281	YANO	Tasuke	15485	M	4/17/84	S	A	1237105	PrAC	9/10/42	Troutdale, Ore.	Term with Grant	10/16/45	Portland, Ore.
12282	YANO	Toshiko	11345	F	10/24/15	M	C	---	PuAC	8/31/42	Seattle, Wash.	Term with Grant	1/12/45	Chicago, Ill.
12283		Raymond Hajime	"	M	7/22/42	S	C	---	"	8/31/42	Puyallup, Wash.	" " "	"	"
12284		Roy Hitoshi	"	M	11/1/14	M	C	---	PuAC	"	Seattle, Wash.	Ind-Empl	11/22/44	Chicago, Ill.
	YANO	Tsuneyo (Married KAHARA)												
12285	YANO	Shigeto	6722	M	6/5/17	S	C	---	Seas(StAC)	11/23/42	Oakland, Calif.	T-Topaz	1/14/43	Topaz, Utah
12286		Hideo Gene	6787	M	3/6/14	S	C	---	"	"	Terminus, Calif.	"	"	"
	YANO	Toshiaki William (See MATSUMOTO)												

2-8

NO.	NAME	OTHER NAMES	FAMILY NUMBER	SEX	DATE OF BIRTH	M.S.	CIT.	ALIEN REGIS. NO.	TYPE OF ORIGINAL ENTRY	DATE OF ORIGINAL ENTRY	PRE-EVACUATION ADDRESS	TYPE OF FINAL DEPARTURE	DATE OF FINAL DEPARTURE	DESTINATION OF FINAL DESTINATION
12287	YASAKI	Hisae	17468	F	2/12/89	W	A	311892	PuAC	8/18/42	Seattle, Wash.	Term with Grant	7/31/45	Seattle, Wash.
12288		Yuriko	"	F	4/9/20	S	C	--	In-Hosp.	1/20/44	" "	" " "	"	" "
12289		Chieko	"	F	4/28/14	S	C	--	PuAC	8/18/42	" "	Ind-Empl	11/19/43	Chicago, Ill.
12290		Tatsunobu	"	M	1/3/16	S	C	--	"	"	" "	" "	9/16/43	Cleveland, Ohio
12291		Fumiko	"	F	9/26/17	S	C	--	"	"	" "	" "	3/18/43	Spokane, Wash.
12292	YASAKI	Eytaro	17728	M	11/11/87	S	A	2404986	PuAC	8/16/42	National, Wash.	T-S	9/25/43	Tule Lake, Calif.
12293	YASUDA	Kyosuke Frank	91347	M	11/21/68	M	A	5496901	P-Santa Fe	12/6/43	Beaver, Alaska	Term with Grant	4/6/45	Beaver, Alaska
12294	YASUDA	Kunihiko	29629	M	12/11/83	M	A	2770559	PuAC	9/1/42	Seattle, Wash.	Term with Grant	10/3/45	New York, N.Y.
12295		Mao	11362	F	6/29/97	M	A	2681392	"	"	" "	" " "	"	" " "
12296		Yae	"	F	1/23/21	S	C	--	"	"	" "	" " "	7/3/45	" " "
12297		Mitsue	"	F	10/26/24	S	C	--	"	"	" "	" " "	4/2/45	Brooklyn, N.Y.
12298		Tetsujiro	"	M	1/11/27	S	C	--	"	"	" "	" " "	10/3/45	New York, N.Y.
12299		Sada	"	F	11/17/28	S	C	--	"	"	" "	" " "	"	" " "
12300		Kentaro	"	M	2/13/23	S	C	--	"	"	" "	Ind-Penal	7/21/44	Boise, Idaho
12301	YASUDA	Tatsuburo Harry	11737	M	10/10/83	M	A	1826289	P-Santa Fe	8/20/42	Seattle, Wash	Term with Grant	9/1/45	Seattle, Wash.
12302		Kinie	"	F	12/19/97	M	A	2187816	PuAC	"	" "	" " "	8/2~~7~~/45	" "
12303		Chiyoko Rose	"	F	4/10/23	S	C	--	"	"	" "	" " "	7/16/45	St. Louis, ~~Miss~~.
12304		Mitsuko Mary	"	F	10/6/24	S	C	--	"	"	" "	" " "	7/19/45	Milwaukee, Wisc.
12305		Mototsugu Henry	"	M	12/25/25	S	C	--	"	"	" "	" " "	3/27/45	Denver, Colo.
12306		Hideo Barney	"	M	8/6/21	S	C	--	"	"	" "	Ind-Empl	1/11/44	Chicago, Ill.
12307	YASUDA	Takashi Ted	16185	M	8/17/22	S	C	--	Seas(PrAC)	5/22/43	Portland, Ore.	Ind-Empl	6/8/43	Caldwell, Idaho
12308	YASUI	Haruye	43165	F	3/1/18	S	C	--	PuAC	9/5/42	Seattle, Wash.	Term with Grant	9/7/45	Caldwell, Idaho
12309	YASUI	Masata Frank	19724	M	5/5/84	M	A	2113358	T-Tule	9/25/43	Olympia, Wash	Term with Grant	8/31/45	Seattle, Wash.
12310		Hideno	"	F	10/10/89	M	A	2902142	"	"	" "	" " "	"	" "
12311		Miney	"	F	9/25/23	S	C	--	"	"	" "	Ind-Empl	1/2/44	Elgin, Ill.
12312	YASUI	Tokujiro	16375	M	1/1/78	M	A	4411108	T-Tule	9/27/43	The Dalles, Ore.	Term with Grant	3/29/45	Payette, Idaho
12313		Masashi	"	F	2/2/88	M	A	3766344	"	"	" " "	" " "	"	" "
12314		Shizue	"	F	7/27/24	S	C	--	"	"	" " "	" " "	1/31/45	Boise, Idaho
12315		Takaaki Frank	"	M	7/1/21	S	C	--	"	"	" " "	Ind-Empl	5/13/44	Ontario, Ore.
12316	YASUI	Yokichi	11006	M	4/8/81	M	A	3301851	PuAC	9/3/42	Seattle, Wash.	D	3/5/45	
12317		Sumi	"	F	5/3/91	M	A	2685697	"	"	" "	Term with Grant	9/16/45	Seattle, Wash.
12318		Sachiko	"	F	8/10/25	S	C	--	"	"	" "	" " "	6/12/45	" "
12319		Hiroshi	"	M	5/29/29	S	C	--	"	"	" "	" " "	8/27/45	" "
12320		Kiyoshi	"	M	9/26/16	S	C	--	"	"	" "	Ind-Empl	2/25/44	Chicago, Ill.
12321		Michiko	"	F	1/8/24	S	C	--	"	"	" "	" "	8/19/44	Spokane, Wash.
12322	YASUI	Genichi James	10814	M	6/17/82	M	A	2775089	PuAC	9/4/42	Seattle, Wash.	Ind-Empl	5/29/43	Rexburg, Idaho
12323		Ishi	"	F	9/20/90	M	A	3316973	"	"	" "	Ind-JnFam	"	" "
12324		Satsuki Rose	"	F	5/19/22	S	C	--	"	"	" "	Ind-Educ	5/14/43	Emeston, N. Y.
12325		Sumire Pansy	"	F	4/5/24	S	C	--	"	"	" "	Ind-Empl	5/29/43	Rexburg, Idaho
12326		Minoru Jimmy	"	M	10/5/32	S	C	--	"	"	" "	Ind-JnFam	"	" "
12327	YASUI	Yonezo	15257	M	1/5/94	M	A	2744859	PrAC	9/10/42	Portland, Ore.	T-S	9/25/43	Tule Lake, Calif.
12328	YASUI	Minoru	16263	M	10/19/16	S	C	--	PrAC	9/8/42	Hood River, Ore.	Ind-Invit	6/1/44	Chicago, Ill.
12329	YASUKAWA	Azuma Roy	16223	M	1/4/12	M	C	--	PrAC	9/8/42	Portland, Ore.	Term with Grant	10/13/45	Nampa, Idaho
12330		Sumie Lilly (Nee ITAMI)	12110	F	7/9/17	M	C	--	PuAC	9/4/42	Tacoma, Wash.	" " "	"	" "
12331		Harumi Christine	16223	F	2/11/44	S	C	--	B	2/11/44		" " "	"	" "
12332		Kimi Ellen	"	F	9/14/45	S	C	--	B	9/14/45		" " "	"	" "
12333	YASUMURA	Ichimatsu	16688	M	10/10/12	M	A	2222205	PuAC	8/18/42	Auburn, Wash.	Term with Grant	6/28/45	New York, N.Y.
12334		Rin	"	F	8/10/76	M	A	2222206	"	"	" "	" " "	"	" " "
12335	YASUMURA	Bunjiro	6464	M	9/16/77	S	A	4062325	T-Tule	9/1/43	Sacramento, Calif.	D	9/9/43	

259

NO.	NAME	OTHER NAMES	FAMILY NUMBER	SEX	DATE OF BIRTH	M.S.	CIT.	ALIEN REGIS. NO.	TYPE OF ORIGINAL ENTRY	DATE OF ORIGINAL ENTRY	PRE-EVACUATION ADDRESS	TYPE OF FINAL DEPARTURE	DATE OF FINAL DEPARTURE	DESTINATION OF FINAL DEPARTURE
12336	YASUMURA	Jobu	17228	M	3/28/03	M	A	172701	T-Tule	1/20/43	Auburn, Wn.	Ind-Empl	7/1/43	New York City, N.Y.
12337		Rae	"	F	4/22/09	M	C	--	"	"	" "	" JnFam	"	Cleveland, Ohio
12338		Seiichi	"	M	9/28/32	S	C	--	"	"	" "	" "	"	" "
12339		Allyn	"	F	1/1/37	S	C	--	"	"	" "	" "	"	" "
12														
12340	YASUNAGA	Satoshi Eddie	17407	M	10/1/12	W	C	--	PuAC	8/16/42	Seattle, Wn.	Ind-Empl	1/15/44	Cleveland, Ohio
12341	YASUNOBU	Seiji	11324	M	10/3/85	M	A	3493850	PuAC	9/1/42	Seattle, Wn.	Term-With Grant	8/21/45	Seattle, Wn.
12342		Chiyono	"	F	3/25/95	M	A	2790816	"	"	" "	" " "	"	" "
12343		Akira Bobby	"	M	6/20/29	S	C	--	"	"	" "	" " "	"	" "
12344		Phyllis Yoshiye	"	F	9/17/21	S	C	--	"	"	" "	T-TL	11/11/42	Newell, Calif.
12345		Kaoru Betty	"	F	2/26/23	S	C	--	"	"	" "	Ind-Empl	4/12/43	Suitland, Md.
12346		Tsuyoshi Kerry	"	M	11/21/25	S	C	--	"	"	" "	" "	9/1/43	Cleveland, Ohio
--		Miyoko Edna Married KARIKOMI Stanley												
12347	YASUTAKE	Hide	10828	F	8/25/00	M	A	375014	PuAC	8/16/42	Seattle, Wn.	Ind-Vol Int	3/1/44	Crystal City, Texas
12348		Yoshiyuki Joseph	"	M	5/25/32	S	C	--	"	"	" "	" " "	"	" "
12349		William Toshio	"	M	6/10/22	S	C	--	"	9/5/42	" "	" AF	6/11/43	Ft.Douglas, Utah
12350		Mitsuye Maye	"	F	1/5/23	S	C	--	"	8/16/42	" "	" Empl	6/2/43	Cincinnati, Ohio
12351		Seiichi	"	M	9/25/20	S	C	--	"	"	" "	" "	"	" "
12352	YATA	Harry Kuichi	16075	M	8/23/89	S	A	3942158	PrAC	9/10/42	Portland, Ore.	Term-With Grant	2/5/45	Portland, Ore.
12353	YATAGAI	Makoto	11273	M	12/26/85	M	A	3301883	PuAC	8/30/42	Seattle, Wn.	Term-With Grant	9/11/45	Seattle, Wn.
12354		Chiyono	"	F	6/27/97	M	A	2488921	"	"	" "	" " "	"	" "
12355		Haruye Lucy	"	F	3/11/21	S	C	--	"	"	" "	Ind-Empl	4/30/43	Spokane, Wn.
12356		Rose Miye	"	F	7/28/23	S	C	--	"	"	" "	" "	6/12/44	Chicago, Ill.
12357	YATSUKI	Muneo	11421	M	4/13/82	S	A	2599382	PuAC	8/30/42	Seattle, Wn.	Term-With Grant	7/5/45	Spokane, Wn.
12358	YAZAWA	Chiyozo	16082	M	7/15/86	S	A	2354728	PrAC	9/9/42	Portland, Ore.	Term-With Grant	9/5/45	Portland, Ore.
12359	YEYA	Genzo	27706	M	3/6/88	S	A	3011182	Seas (WaAC)	12/10/42	San Larenzo, Calif.	Ind-Empl	4/22/43	Ontario, Ore.
12360	YODA	Buzaemon	11474	M	1/15/90	M	A	2452692	PuAC	9/2/42	Seattle, Wn.	Term-With Grant	9/12/45	Seattle, Wn.
12361		Yoshiji	"	F	8/25/99	M	A	2565201	"	"	" "	" " "	"	" "
12362		Michiko	"	F	7/9/25	S	C	--	"	"	" "	" " "	"	" "
12363		Shuji	"	M	2/15/28	S	C	--	"	"	" "	" " "	5/22/45	Ann Arbor, Mich.
12364		Takako	"	F	4/10/22	S	C	--	"	"	" "	Ind-Educ	3/20/43	Denver, Colo.
12365		Tatsuya	"	M	8/23/23	S	C	--	"	"	" "	" Empl	12/1/43	Milvindale, Mich.
12366	YODA	Kinichi	10903	M	3/3/85	M	A	2489064	PuAC	9/4/42	Seattle, Wn.	Term-With Grant	5/10/45	Spokane, Wn.
12367		Tai	"	F	1/17/88	M	A	3103178	"	"	" "	" " "	"	" "
12368		Frank Renichi	"	M	12/4/15	S	C	--	"	9/14/42	" "	Ind-Empl	10/20/44	Newark, N.J.
12369	YOKOGAWA	Kikuye	17464	F	10/18/05	W	A	2790859	PuAC	8/17/42	Seattle, Wn.	T-S	9/25/43	Newell, Calif.
12370		Emiko	"	F	3/1/28	S	A	5912403	"	"	" "	"	"	" "
12371		Kenichi	"	M	10/14/31	S	C	--	"	"	" "	"	"	" "
12372		Kaoru	"	M	8/3/34	S	C	--	"	"	" "	"	"	" "
12373	YOKOME	Yoshio	43132	M	12/20/13	S	C	--	PuAC	9/1/42	Sumner, Wn.	T-S	9/25/43	Newell, Calif.
12374	YOKOTA	Frank Kinsaemon	15428	M	4/8/00	M	A	2522535	PrAC	9/10/42	Troutdale, Ore.	Term-With Grant	5/28/45	Coeur d'Alene, Idaho
12375		Ichiko	"	F	2/4/13	M	C	--	"	"	" "	" " "	"	" " "
12376		Jimmy Satoshi	"	M	12/28/39	S	C	--	"	"	" "	" " "	"	" " "
12377		Mary Jean	"	F	3/27/43	S	C	--	B	3/27/43		" " "	"	" " "
12378	YOKOTA	Hyosaburo	15783	M	1/28/78	M	A	4341528	T-Tule	9/30/43	Medford, Oregon	Term -With Grant	10/9/45	Medford, Ore.
12379		Kimi	"	F	2/17/83	M	A	4341522	"	"	" "	" " "	"	" "
12380	YOKOTA	Masashi Frank	15425	M	3/8/00	M	A	2968909	PrAC	9/9/42	Troutdale, Ore.	Term-With Grant	10/18/45	Portland, Ore.
12381	YOKOTA	Sokichi Harry	10900	M	12/11/81	S	A	2074397	PuAC	9/5/42	Seattle, Wn.	Ind-Empl	11/1/44	Winnetka, Ill.

NO.	NAME		OTHER NAMES	FAMILY NUMBER	SEX	DATE OF BIRTH	M.S.	CIT.	ALIEN REGIS. NO.	TYPE OF ORIGINAL ENTRY	DATE OF ORIGINAL ENTRY	PRE-EVACUATION ADDRESS	TYPE OF FINAL DEPARTURE	DATE OF FINAL DEPARTURE	DESTINATION OF FINAL DEPARTURE
12382	YOKOTA	Shoshichi Johnny		16128	M	2/18/02	M	A	3306170	Seas (PrAC)	12/8/42	Keasey, Ore.	Term with Grant	10/1/45	Los Angeles, Calif.
12383		Fumi		"	F	7/9/11	M	C	--	" "	"	" "	" " "	10/17/45	" " "
12384		Bessie Sumi		"	F	2/4/33	S	C	--	" "	"	" "	" " "	"	" " "
12385		Ted Tetsuji		"	M	5/6/35	S	C	--	" "	"	" "	" " "	"	" " "
12386	YOKOTA	Ray Yasuchi		16157	M	4/10/07	M	C	--	PrAC	9/11/42	Portland, Ore.	Ind-Empl	5/12/43	Caldwell, Idaho
12387		Shigeko		"	F	8/18/08	M	C	--	"	"	" "	" "	"	" "
12388		Roy Stephen Noboru		"	M	11/15/40	S	C	--	"	"	" "	Ind-JnFam	"	" "
12389	YOKOTA	Kameyo		16076	F	7/4/96	W	A	1866302	PrAC	9/9/42	Portland, Ore.	Term with Grant	9/9/45	San Mateo, Calif.
12390		Mary Yukiko		"	F	4/21/22	S	C	--	"	"	" "	" " "	"	" " "
12391		Roy Patrick		"	M	1/2/19	S	C	--	"	"	" "	Ind-Empl	10/12/43	Boise, Idaho
12392	YOKOYAMA	Genji George		19970	M	12/30/77	M	A	2862140	T-Tule	9/30/43	Seattle, Wash.	Term with Grant	9/14/45	Seattle, Wash.
12393		Tsume		"	F	12/6/81	M	A	2736369	"	"	" "	" " "	"	" "
12394		Frank Yoshio		"	M	10/20/22	S	C	--	"	11/30/43	" "	Ind-Empl	3/27/44	Minneapolis, Minn.
12395	YOKOYAMA	Kazuo George		11361	M	3/27/22	S	C	--	PuAC	9/1/42	Seattle, Wash.	Term with Grant	9/6/45	Seattle, Wash.
12396	YOKOYAMA	Nobuyuki		17626	M	3/19/84	M	A	3305007	PuAC	8/19/42	Seattle, Wash.	Term with Grant	10/22/45	Seattle, Wash.
12397		Ishi		"	F	6/12/92	M	A	3305024	"	"	" "	" " "	"	" "
12398		Kazuko		"	F	1/19/19	S	C	--	"	8/10/42	" "	Ind-Educ	8/25/43	Weiser, Idaho
-----		Minnie	(Married ITOI, Henry)												
12399	YOKOYAMA	Roy Shiroi		19971	M	11/21/07	M	A	3210704	T-Tule	9/30/43	Seattle, Wash.	Term with Grant	5/18/45	Payette, Idaho
12400		Harue Helen		"	F	3/29/14	M	C	--	"	"	" "	" " "	9/14/45	Seattle, Wash.
12401		Namio John		"	M	7/25/40	S	C	--	"	"	" "	" " "	"	" "
12402		Sachiko Barbara		"	F	12/9/41	S	C	--	"	"	" "	" " "	"	" "
12403		Richard Mineo		"	M	4/23/44	S	C	--	B	4/23/44		" " "	"	" "
12404	YOKOYAMA	Takeshi		11373	M	2/9/84	M	A	2398207	PuAC	8/30/42	Seattle, Wash.	Term with Grant	8/7/45	Seattle, Wash.
12405		Hideyo		"	F	9/5/97	M	A	2398233	"	"	" "	" " "	7/23/45	" "
12406		Akiko		"	F	9/15/30	S	C	--	"	"	" "	" " "	8/7/45	" "
12407		Kay Keiko		"	F	1/11/22	S	C	--	"	"	" "	Ind-Empl	8/16/43	Toledo, Ohio
12408		Yoshiko		"	F	1/2/24	S	C	--	"	"	" "	" "	6/10/43	" "
12409		Takeko		"	F	4/3/27	S	C	--	"	"	" "	" "	8/16/43	" "
12410	YOKOYAMA	Tomokichi Tom		15336	M	5/22/88	W	A	1446722	PrAC	9/7/42	Portland, Ore.	Term with Grant	9/10/45	Chicago, Ill.
12411		Rose		"	F	5/22/94	M	C	--	"	"	" "	D	4/30/43	
12412	YOKOYAMA	Unai		15238	M	8/20/87	S	A	5689174	PrAC	9/10/42	Tillamook, Ore.	Term with Grant	7/25/45	Tarkia, Mont.
12413	YOKOZAWA	Tomoichi		11264	M	11/3/80	M	A	4671670	PuAC	9/5/42	Seattle, Wash.	Term with Grant	10/16/45	Seattle, Wash.
12414	YOKOZAWA	Kodenji		15282	M	10/15/78	W	A	1395486	PrAC	9/7/42	Portland, Ore.	D	3/14/43	
12415	YONEMURA	Ben		17794	M	10/19/14	M	C	--	PuAC	8/31/42	Sumner, Wash.	Ind-Empl	3/9/44	Twin Falls, Idaho
12416		Josie May		"	F	7/3/19	M	C	--	~~Seas~~(PUAC)	1/5/43	" "	Ind-JnFam	"	" " "
12417		Karen Jean		"	F	10/1/42	S	C	--	"	"	Puyallup, Wash.	" "	"	" " "
12418		George Goro		"	M	10/31/23	S	C	--	PuAC	8/31/42	Sumner, Wash.	Ind-Empl	3/1/43	St. Paul, Minn.
12419		Frances Hanako		"	F	3/11/26	S	C	--	"	"	" "	" "	4/18/44	Twin Falls, Idaho
12420	YONEYAMA	Mantaro		12060	M	12/15/89	M	A	2455115	PuAC	8/18/42	Seattle, Wash.	Term with Grant	8/24/45	Salt Lake City, Utah
12421		Mitsu		"	F	5/23/98	M	A	2867933	"	"	" "	" " "	"	" " "
12422		Yaeko Dolores		"	F	10/23/22	S	C	--	"	"	" "	" " "	"	" " " "
12423		Isamu		"	M	10/31/27	S	C	--	"	"	" "	" " "	4/11/45	Philadelphia, Penn.
12424		Yoshie Patricia		"	F	9/17/20	S	C	--	"	"	" "	Ind-Empl	11/28/44	" "
12425		Hiroshi		"	M	5/15/25	S	C	--	"	"	" "	Ind-Invit	7/31/44	Salt Lake City, Utah
12426	YONEYAMA	Yukiyo		15611	F	10/10/98	M	A	3373841	PrAC	9/10/42	Sherwood, Ore.	Term with Grant	10/4/45	Buffalo, N.Y.
12427		Sakae		"	F	4/25/21	S	C	--	"	"	" "	Ind-Invit	11/30/44	" "
12428		Jitsuo		"	M	7/15/22	S	C	--	"	"	" "	Ind-Empl	5/12/43	Kimberly, Idaho

261

NO.	NAME	OTHER NAMES	FAMILY NUMBER	SEX	DATE OF BIRTH	M.S.	CIT.	ALIEN REGIS. NO.	TYPE OF ORIGINAL ENTRY	DATE OF ORIGINAL ENTRY	PRE-EVACUATION ADDRESS	TYPE OF FINAL DEPARTURE	DATE OF FINAL DEPARTURE	DESTINATION OF FINAL DEPARTURE
12429	YONEYAMA	Terukichi	15356	M	10/13/02	M	A	2064633	PrAC	9/9/42	Gresham, Ore.	Term with Grant	4/27/45	Nyssa, Ore.
12430		Yoneko	"	F	10/23/12	M	C	"	"	"	" "	" " "	6/25/45	" "
12431		Patsy Hatsumi	"	F	2/5/35	S	C	--	"	"	" "	" " "	"	" "
12432		Yoshiko	"	F	2/28/36	S	C	--	"	"	" "	" " "	"	" "
12433		Fumiko	"	F	9/13/37	S	C	--	"	"	" "	" " "	"	" "
12434		Meiko May	"	F	5/1/40	S	C	--	"	"	" "	" " "	"	" "
12435		Michiko Ruth	"	F	12/1/41	S	C	--	"	"	" "	" " "	"	" "
12436		Ida Mineko	"	F	8/9/43	S	C	--	B	8/9/43		" " "	"	" "
12437	YORIOKA	Mitsu	19793	F	3/18/89	W	A	2956512	T-Gila	6/18/43	Vashon, Wash.	Term with Grant	9/14/45	Chicago, Ill.
12438		Kenzo	19793	M	10/24/11	M	C	--	"	6/12/43	" "	Ind-Empl.	6/19/44	Spokane, Wash.
12439		Chiyeko	"	F	6/2/16	M	C	--	"	"	" "	" JnFam	9/12/44	" "
12440		Richard Kenji	"	M	12/29/40	S	C	--	"	"	" "	" "	"	" "
12441		Patricia Tomoko	"	F	11/11/43	S	C	--	B	11/11/43		" "	"	" "
12442	YORIOKA	Joe Joshi	11543	M	8/11/19	M	C	--	PuAC	8/22/42	Seattle, Wash.	Ind-AF	8/25/44	Ft. Douglas, Utah
12443		Toshie Phyllis	"	F	8/29/17	M	C	--	"	"	" "	Term with Grant	5/22/45	Minneapolis, Minn.
12444		Gerald Norio	"	M	5/16/43	S	C	--	B	5/16/43		" " "	"	" "
12445	YORIOKA	Frank Masanori	11999	M	9/7/12	S	C	--	PuAC	8/18/42	Seattle, Wash.	Ind-Empl.	5/6/43	Kimberly, Idaho
12446	YORITA	Minosuke	43038	M	10/14/69	M	A	2977481	PuAC	8/31/42	Seattle, Wash.	Term with Grant	5/9/45	Chicago, Ill.
12447		Toku	"	F	12/29/83	M	A	3493867	"	"	" "	" " "	"	" "
12448		Goro	"	M	3/1/09	S	C	--	"	"	" "	Ind-Empl.	7/20/44	Spokane, Wash.
12449		Benjamin	"	M	7/24/21	S	C	--	"	"	" "	" "	3/24/44	Salt Lake City, Utah
12450		Michiko Dorothy	"	F	4/13/24	S	C	--	"	"	" "	" "	4/24/44	Chicago, Ill.
12451		George Yasuo	"	M	2/25/26	S	C	--	"	"	" "	" "	6/30/44	" "
12452	YORITA	Fusako Peggy	17030	F	3/31/09	D	C	----	T-Tule	9/30/43	Seattle, Wash.	Term with Grant	6/15/45	Chicago, Ill.
12453		Jimmy Hajime	"	M	7/25/27	S	C	--	"	"	" "	Ind-Empl.	9/6/44	Brooklyn, N.Y.
12454	YORITA	Yoshinao Peter	43041	M	12/18/03	M	A	2662625	PuAC	8/31/42	Seattle, Wash.	Term with Grant	4/28/45	Chicago, Ill.
12455		Sugako	"	F	7/6/11	M	C	--	"	"	" "	" " "	"	" "
12456	YORITA	Matao Lawman	11401	M	5/4/14	M	C	--	PuAC	8/30/42	Seattle, Wash.	Ind-Empl.	12/10/43	Salt Lake City, Utah
12457		Taye	"	F	4/12/18	M	C	--	"	"	" "	" "	"	" "
12458		Sharen Setsuko	"	F	6/13/42	S	C	--	"	8/30/42	Puyallup, Wash.	" JnFam	"	" "
12459	YORIZANE	Shizuo Roy	16074	M	4/29/14	M	C	--	PrAC	9/10/42	Portland, Ore.	Term with Grant	9/20/45	Bridgeton, New Jersey
12460		Shigeko	"	F	1/26/21	M	C	--	"	"	" "	" " "	"	" "
12461		Jean Yaeko	"	F	5/2/40	S	C	--	"	"	" "	" " "	"	" "
12462		Ann Mariko	"	F	4/24/41	S	C	--	"	"	" "	" " "	"	" "
12463		Shirley Mineko	"	F	1/15/44	S	C	--	B	1/15/44		" " "	"	" "
12464	YOROZU	Fusa	11433	F	12/20/59	W	A	2455116	PuAC	8/31/42	Seattle, Wash.	Term with Grant	8/30/45	Spokane, Wash.
12465		Hatsu	"	F	8/1/93	W	A	2968565	"	"	" "	" " "	8/31/45	New Haven, Conn.
12466		Taeko Stella	"	F	9/23/16	S	C	--	"	"	" "	Ind-Empl.	5/15/43	Chicago, Ill.
12467		Henry Keigo	"	M	1/19/21	S	C	--	"	"	" "	" "	1/13/43	Spokane, Wash.
12468		Arthur Setsuya	"	M	6/4/27	S	C	--	"	"	" "	" Jn Fam	8/23/44	New Haven, Conn.
12469	YOSHI	Koki George	11001	M	12/25/03	S	A	1212704	PuAC	8/16/42	Seattle, Wash.	Ind-Invit.	10/30/44	Chicago, Ill.
12470	YOSHIDA	Takesaburo Joe	43137	M	11/20/83	M	A	2094371	PuAC	9/4/42	Seattle, Wash.	Ind-Empl.	6/14/43	Salt Lake City, Utah
12471		Haru	"	F	2/17/94	M	C	--	"	"	" "	" "	"	" "
12472		John Takao	"	M	4/12/21	S	C	--	"	9/14/42	" "	Ind-Educ.	1/28/43	Northfield, Minn.
12473		Sachiko	"	F	1/8/26	S	C	--	"	9/4/42	" "	" Empl.	6/14/43	Salt Lake City, Utah
12474	YOSHIDA	Herbert Minoru	10809	M	8/27/11	M	C	--	PuAC	9/4/42	Seattle, Wash.	Ind-Empl.	5/19/43	Buhl, Idaho
12475		Eiko	"	F	11/26/12	M	C	--	"	"	" "	" "	"	" "
12476		Mamoru Ronald	"	M	2/25/38	S	C	--	"	"	" "	" "	"	" "

NO.	NAMES	OTHER NAMES	FAMILY NUMBER	SEX	DATE OF BIRTH	M.S.	CIT.	ALIEN REGIS. NO.	TYPE OF ORIGINAL ENTRY	DATE OF ORIGINAL ENTRY	PRE-EVACUATION ADDRESS	TYPE OF FINAL DEPARTURE	DATE OF FINAL DEPARTURE	DESTINATION OF FINAL DEPARTURE
12477	YOSHIDA	Joe Kanaye	10943	M	9/2/69	S	A	Unk	PuAC	9/5/42	Seattle, Wash.	Ind-Empl	3/8/44	Mesa, Idaho
12478	YOSHIDA	Fujii	17512	M	7/9/01	Unk	A	2699198	PuAC	8/18/42	Seattle, Wash.	T-Gila	8/7/43	Gila River, Ariz.
12479	YOSHIDA	Denichi	16670	M	5/25/13	S	C	---	PuAC	8/10/42	Seattle, Wash.	Ind-Empl	9/3/43	Dayton, Wash.
12480	YOSHIDA	Bert Tadashi	39629	M	2/25/21	S	C	---	T-Colo	1/12/43	Lindsay, Calif.	T-Colo ~~Term without Grant~~	12-12-43 ~~1/15/45~~	Poston. ~~Ogden, Utah~~
12481	YOSHIDA	Gus Costia	33016	M	1/2/03	W	C	---	PuAC	8/31/42	Anchorage, Alaska	Ind-Empl	9/29/43	National, Utah
12482		George	"	M	5/7/07	S	C	---	"	"	Kodiak, Alaska	"	1/22/44	North Platte, Neb.
12483		Walter	"	M	8/2/17	S	C	---	"	"	Seward, Alaska	"	4/20/43	Chicago, Ill.
12484	YOSHIDA	Take	15289	F	10/8/70	W	A	3689270	PrAC	9/9/42	Portland, Ore.	D	10/4/43	
12485	YOSHIDA	Toyojiro	11675	M	4/4/68	S	A	1795034	PuAC	8/19/42	Sumner, Wash.	Term with Grant	9/10/45	Hazelton, Idaho
12486	YOSHIDA	Yasuji	11035	M	1/5/72	S	A	3527144	PuAC	8/16/42	Seattle, Wash.	Term with Grant	9/25/45	Seattle, Wash.
12487	YOSHIDA	Yoso	17764	M	2/1/01	S	A	4129205	PuAC	8/16/42	Eatonville, Wash.	Term with Grant	8/31/45	Spokane, Wash.
12488	YOSHIDA	Zenzo	6730	M	3/25/96	S	A	2886047	Seas(StAC)	11/28/42	Stockton, Calif.	Term with Grant	1/8/45	Portland, Ore.
12489	YOSHIDA	Soichi	11096	M	12/24/79	W	A	2474339	PuAC	8/30/42	Seattle, Wash.	Term with Grant	9/20/45	Seattle, Wash.
12490	YOSHIDA	Kazuo	19779	M	1/1/87	S	A	2681353	T-Tule	9/25/42	Silverdale, Wash.	D	4/23/45	
12491	YOSHIDA	Dorothy Fusaye	16073	F	3/15/17	M	C	---	PrAC	9/7/42	Portland, Ore.	Term with Grant	9/4/45	Portland, Ore.
12492		Eugene Akio	"	M	8/29/36	S	C	---	"	"	"	" " "	"	"
12493		Edward Shiro	"	M	4/22/38	S	C	---	"	"	"	" " "	"	"
12494		Daigoro	"	M	10/25/75	W	A	3375862	"	"	"	" " "	"	"
12495		Shina	"	F	3/18/65	M	A	3375864	"	"	"	D	2/8/44	
12496		Masao Bud	"	M	1/23/08	M	C	---	"	"	"	Ind-Empl	11/27/44	Detroit, Mich.
12497	YOSHIDA	Ikuichi	19636	M	2/15/91	M	C	---	PuAC	8/31/42	Juneau, Alaska	Term with Grant	10/2/45	Juneau, Alaska
12498		Makoto	"	F	7/23/05	M	A	4126445	"	"	"	" " "	"	"
12499	YOSHIDA	Isao	11341	M	9/1/87	M	A	2828301	PuAC	9/1/42	Seattle, Wash.	Term with Grant	8/20/45	Boulder, Colo.
12500		Ko	"	F	6/21/93	M	A	3032071	"	"	"	" " "	"	"
12501		Suyeko	"	F	7/5/29	S	C	---	"	"	"	" " "	"	"
12502		Yoshiko	"	F	6/26/31	S	C	---	"	"	"	" " "	"	"
12503		Sadako	"	F	11/18/22	S	C	---	"	"	"	Ind-Empl	8/24/43	Boulder, Colo.
12504		Giichi	"	M	9/5/24	S	C	---	"	"	"	Ind-AF	7/23/44	Ft. Douglas, Utah
12505		Masako	"	F	3/3/27	S	C	---	"	"	"	Ind-Empl	7/3/44	Boulder, Colo.
12506	YOSHIDA	Gunichi Frank	26844	M	1/23/06	S	A	2121945	PuAC	8/16/42	Eatonville, Wash.	Term with Grant	8/24/45	Spokane, Wash.
12507	YOSHIDA	Benny Jiukichi	11101	M	3/21/86	M	A	2991472	PuAC	9/2/42	Seattle, Wash.	Term with Grant	9/23/45	Seattle, Wash.
12508		Ume	"	F	12/13/82	M	A	2739352	"	"	"	" " "	"	"
12509	YOSHIDA	Tadao	12124	M	8/1/08	M	C	---	PuAC	8/21/42	Tacoma, Wash.	Ind-Empl	12/2/43	Lohman, Mont.
12510		Michi	"	F	12/26/14	M	C	---	"	"	"	"	"	"
12511		Ann Miyeko	"	F	5/2/40	S	C	---	"	"	"	Ind-JnFam	"	Chinook, Mont.
12512	YOSHIDA	Gohachi	12123	M	1/12/83	M	A	3096541	PuAC	8/22/42	Tacoma, Wash.	Term with Grant	9/28/45	Fife, Wash.
12513		Sada	"	F	12/3/86	M	A	2847706	"	"	"	" " "	"	"
12514		Miyoko	"	F	10/7/20	S	C	---	"	"	"	" " "	10/8/45	Tacoma, Wash.
12515		Ben	"	M	5/7/16	S	C	---	Seas(PuAC)	12/9/42	"	Ind-Empl	4/22/43	Nampa, Idaho
12516		Fumiye	"	F	1/27/18	S	C	---	PuAC	8/22/42	"	" -Educ	1/21/43	Rochester, Minn.
12517	YOSHIDA	Jitsushi	11818	M	11/20/97	M	A	2544640	PuAC	8/20/42	Seattle, Wash.	Term with Grant	6/1/45	Ontario, Ore.
12518		Nobuko	"	F	1/17/99	M	A	2564968	"	"	"	" " "	"	"
12519		Hisako Dorothy	"	F	9/11/28	S	C	---	"	"	"	" " "	"	"
12520	YOSHIDA	Kamekichi	15584	M	7/7/77	S	A	3611056	PrAC	9/8/42	Portland, Ore.	Term with Grant	10/18/45	Portland, Ore.
12521	YOSHIDA	Kojiro Kay	15641	M	6/30/06	M	A	3221608	PrAC	9/10/42	Hillsboro, Ore.	Term with Grant	10/23/45	Portland, Ore.
12522		Nobuko	"	F	10/23/14	M	C	---	"	"	"	" " "	"	"
12523		Takayuki	"	M	5/13/41	S	C	---	"	"	"	" " "	"	"
12524		Shizuko	"	F	6/19/43	S	C	---	B	6/19/43		" " "	"	"
12525		Carl Katsutoshi	"	M	5/3/45	S	C	---	B	5/3/43		" " "	"	"
12526		Denkichi	15640	M	9/25/03	W	A	5850224	PrAC	9/11/42	Portland, Ore.	" " "	"	"

NO.	NAME		OTHER NAMES	FAMILY NAMES	SEX	DATE OF BIRTH	M.S.	CIT.	ALIEN REGIS. NO.	TYPE OF ORIGINAL ENTRY	DATE OF ORIGINAL ENTRY	PRE-EVACUATION ADDRESS	TYPE OF FINAL DEPARTURE	DATE OF FINAL DEPARTURE	DESTINATION OF FINAL DEPARTURE
12527	YOSHIDA	Hatsune		11286	F	3/21/97	W	A	2187181	PuAC	9/5/42	Seattle, Wash.	Ind-JnFam	8/21/44	Chicago, Ill.
12528		Kyugi Dave		"	M	2/28/88	M	A	1359100	"	"	" "	D	12/20/42	
-----		Yuki Betty	(See HIGASHI)												
12529	YOSHIDA	Masaki		17560	M	11/8/81	W	A	2179911	PuAC	8/20/42	Seattle, Wash.	Term with Grant	5/26/45	Seattle, Wash.
12530		Mine		"	F	5/3/12	S	C	--	"	"	" "	Ind-Invit	10/5/44	Chicago, Ill.
12531	YOSHIDA	Kumahachi		15274	M	9/15/69	S	A	3212627	PrAC	9/10/42	Portland, Ore.	Term with Grant	10/23/45	Portland, Ore.
12532	YOSHIDA	Mitsuji		19540	M	6/15/09	S	C	--	T-Tule	9/27/43	Tacoma, Wash.	Term with Grant	4/12/45	Butte, Mont.
12533	YOSHIDA	Seinosuke		10965	M	11/4/76	M	A	2822356	PuAC	9/1/42	Seattle, Wash.	D	8/25/45	
12534		Riyo		"	F	2/16/89	M	A	1511424	"	"	" "	Term with Grant	9/17/45	Chicago, Ill.
12535		Seichi Ronald		"	M	7/15/24	S	C	--	"	"	" "	" " "	"	" "
12536		Toshie		"	F	6/25/26	S	C	--	"	"	" "	" " "	"	" "
---- -		Fusaye	(Married MIZUKI)												
12537	YOSHIHARA	Joichi		17743	M	4/21/89	M	A	1932350	PuAC	8/16/42	Sumner, Wash.	Term with Grant	10/23/45	Tacoma, Wash.
12538		Hanayo		"	F	9/23/95	M	A	1932332	"	"	" "	" " "	"	" "
12539		Sumiko		"	F	8/20/21	S	C	--	"	"	" "	" " "	8/23/45	Ann Arbor, Mich.
12540		Masato		"	M	1/11/28	S	C	--	"	"	" "	" " "	10/23/45	Tacoma, Wash.
12541		Fujiye		"	F	5/18/23	S	C	--	"	"	" "	Ind-Empl	8/9/43	Ann Arbor, Mich.
12542		Mineo George		"	M	9/17/24	S	C	--	"	8/10/42	" "	" "	1/24/44	Lincoln, Neb.
12543	YOSHIHARA	Minoru		17766	M	4/4/11	M	C	--	PuAC	8/18/42	National, Wash.	Term with Grant	7/14/45	Boise, Idaho
12544		Kiyoye Helen		"	F	10/31/08	M	C	--	"	"	" "	" " "	9/9/45	Anderson Dam, Idaho
12545		Hiroko Nancy		"	F	7/1/38	S	C	--	"	"	" "	" " "	"	" " "
12546		Atsushi Arthur		"	M	2/21/42	S	C	--	"	"	" "	" " "	"	" " "
12547	YOSHIHARA	Masaichi		11892	M	12/5/87	W	A	4048593	PuAC	9/4/42	Seattle, Wash.	Term with Grant	9/8/45	Chicago, Ill.
12548		Ko Catherine		"	F	4/30/24	S	C	--	"	"	" "	" " "	"	" "
12549		George		"	M	10/8/21	S	C	--	"	9/14/42	" "	Ind-Invit	7/28/44	Milwaukee, Wisc.
12550	YOSHIHARA	Kiyoshi		16889	M	9/1/15	S	C	--	PuAC	8/10/42	National, Wash.	Ind-Empl	4/21/44	Whitefish, Mont.
12551	YOSHIHARA	Buichi		15634	M	6/23/90	M	A	4017604	PrAC	9/10/42	Beaverton, Ore.	Term with Grant	9/5/45	Seattle, Wash.
12552		Kotoyo		"	F	9/14/06	M	A	4017603	"	"	" "	" " "	"	" "
12553		Aiko		"	F	5/9/27	S	C	--	"	"	" "	" " "	"	" "
12554		Emiko		"	F	5/14/29	S	C	--	"	"	" "	" " "	"	" "
12555		Takeshi		"	M	5/15/31	S	C	--	"	"	" "	" " "	"	" "
12556		Mitsuru George		"	M	2/22/33	S	C	--	"	"	" "	" " "	"	" "
12557		Yoshiko Florence		"	F	2/25/39	S	C	--	"	"	" "	" " "	"	" "
12558		Isamu Paul		"	M	7/21/42	S	C	--	B	"	Portland, Ore.	" " "	"	" "
12559		Nobuyoshi John		"	M	11/15/44	S	C	--	B	11/15/44		" " "	"	" "
12560		Yukio		"	M	7/30/25	S	C	--	PrAC	9/10/42	Beaverton, Ore.	Ind-AF	4/27/44	Ft. Douglas, Utah
12561	YOSHIHARA	Eikichi		19414	M	5/14/81	M	A	4257525	T-Tule	9/30/43	Tacoma, Wash.	Term with Grant	8/23/45	Ontario, Ore.
12562		Fujiko		"	F	10/1/94	M	A	3961309	"	"	" "	" " "	"	" "
12563		Fusako		"	F	6/5/21	S	C	--	"	"	" "	" " "	"	" "
12564		Chiyoko		"	F	6/11/24	S	C	--	"	"	" "	" " "	"	" "
12565		Takeo		"	M	9/9/18	S	C	--	"	"	" "	Ind-Empl	4/13/44	Nampa, Idaho
12566	YOSHIHARA	Hideichi Harry		15642	M	9/1/00	M	A	2928207	PrAC	9/9/42	Tigard, Ore.	Term with Grant	8/17/45	Payette, Idaho
12567		Chiyeko		"	F	1/7/15	M	C	--	"	"	" "	" " "	"	" "
12568	YOSHIHARA	Masae Elsie	(Nee MASUDA)	16141	F	6/5/25	M	C	--	PrAC	9/9/42	Portland, Ore.	Term with Grant	3/4/45	Detroit, Mich.
12569		Chiyeko Lynn		"	F	10/20/43	S	C	--	B	10/20/43		" " "	"	" "
12570		Chiaki Jack		"	M	5/1/21	M	A	1989641	PrAC	9/7/42	" "	Ind-Invit	12/14/44	" "
12571	YOSHIHARA	Natsuno		16141	F	2/20/97	W	A	5209148	PrAC	9/7/42	Portland, Ore.	Term with Grant	7/17/45	Portland, Ore.
12572		Misao		"	F	6/26/19	S	C	--	"	"	" "	Ind-Empl	4/2/43	Boise, Idaho

264

NO.	NAME	OTHER NAMES	FAMILY NUMBER	SEX	DATE OF BIRTH	M.S.	CIT.	ALIEN REGIS. NO.	TYPE OF ORIGINAL ENTRY	DATE OF ORIGINAL ENTRY	PRE-EVACUATION ADDRESS	TYPE OF FINAL DEPARTURE	DATE OF FINAL DEPARTURE	DESTINATION OF FINAL DEPARTURE
12573	YOSHIJIMA Tazu		11514	F	4/29/78	W	A	2808192	PuAC	8/31/42	Seattle, Wash.	Term with Grant	8/28/45	Seattle, Wash.
12574	Takeo		"	M	7/12/15	S	C	--	"	"	" "	Ind-Empl	5/19/43	Chicago, Ill.
12575	YOSHIJIMA Yoshihisa George		10957	M	7/5/94	S	A	3118807	PuAC	9/5/42	Seattle, Wash.	Term with Grant	9/7/45	Anderson Dam, Idaho
12576	YOSHIKAWA Fumiko		11564	F	1/2/22	M	C	--	PuAC	8/31/42	Seattle, Wash.	Term with Grant	9/15/45	Seattle, Wash.
12577	Terry Yutaka		"	M	9/12/43	S	C	--	B	9/12/43		" " "	"	" "
12578	Jack Tadao		"	M	4/10/21	M	C	--	PuAC	8/31/42	Seattle, Wash.	Ind-Empl	4/13/43	Salt Lake City, Utah
12579	YOSHIKAWA Risaburo Bennie		17431	M	7/15/84	S	A	2357007	PuAC	8/16/42	Seattle, Wash.	Term with Grant	5/8/45	Delavan, Wis.
12580	YOSHIKAWA Torakichi		11568	M	2/10/84	M	A	2718237	PuAC	8/30/42	Seattle, Wash.	Ind-Empl	6/15/43	Salt Lake City, Utah
12581	Toyoko		"	F	9/1/99	M	A	2443399	"	"	" "	" "	"	" " " "
12582	YOSHIMI Chikayuki		11253	M	6/17/84	M	A	2734356	PuAC	9/3/42	Seattle, Wash.	Term with Grant	9/18/45	Seattle, Wash.
12583	Umeno		"	F	8/9/96	M	A	2736367	"	"	"	" " "	"	" "
12584	YOSHIMORI George Kintaro		11811	M	4/25/88	W	A	2825516	PuAC	8/22/42	Seattle, Wash.	Ind-Empl	7/16/43	Boise, Idaho
12585	Akira Melvin		17653	M	10/25/22	S	C	--	"	8/18/42	" "	Ind-Educ	9/29/42	Lincoln, Neb.
12586	YOSHIMOTO Sugaku George		3111	M	10/27/16	M	C	--	T-Manz	7/28/44	Culver City, Calif.	Term with Grant	5/23/45	Garland, Utah
12587	Chiyeko		"	F	4/1/20	M	C	--	"	"	" " "	" " "	"	" "
12588	Hiroshi		"	M	6/11/40	S	C	--	"	"	" " "	" " "	"	" "
12589	Kazuko		"	F	9/18/41	S	C	--	"	"	" " "	" " "	"	" "
12590	Fusaye		"	F	3/26/45	S	C	--	B	3/26/45		" " "	"	" "
-----	YOSHIMOTO Mitsue	(Married CHIHARA)												
12591	YOSHIMOTO Toraichi Harry		50020	M	5/21/78	M	A	3204685	PuAC	8/18/42	Seattle, Wash.	Term with Grant	1/29/45	Chicago, Ill.
12592	Ruth Teruko		17502	F	10/23/23	S	C	--	"	"	" "	Ind-Empl	12/9/42	" "
12593	Yoshiko		"	F	2/4/98	M	A	2795009	"	"	" "	Term with Grant	1/31/45	" "
12594	YOSHIMOTO Itsugoro		19961	M	5/11/78	M	A	3955768	T-Tule	9/27/43	Bellevue, Wash.	Term with Grant	10/18/45	Seattle, Wash.
12595	Kuni		"	F	3/5/89	M	A	2073328	"	"	" "	" " "	"	" "
12596	Hanaye		"	F	8/17/14	S	C	--	"	"	" "	" " "	"	" "
12597	Miyeko		"	F	7/8/20	S	C	--	"	"	" "	Term without Grant	3/21/45	Boise, Idaho
12598	Yoneko		"	F	8/2/24	S	C	--	"	"	" "	Term with Grant	8/23/45	Seattle, Wash.
12599	YOSHIMURA Susumu Richard		11156	M	12/20/16	M	C	--	PuAC	8/18/42	Seattle, Wash.	Term with Grant	5/12/45	Salt Lake City, Utah
12600	Amy Chizuko	(Nee FUJIMOTO)	12063	F	8/11/21	M	C	--	"	9/3/42	" "	" " "	10/22/45	New York, N.Y.
12601	Hajime Howard		11156	M	3/14/44	S	C	--	B	3/14/44		" " "	"	" " "
12602	YOSHIMURA Kamejiro		11156	M	1/21/83	M	A	2483041	PuAC	8/18/42	Seattle, Wash.	Term with Grant	4/30/45	Salt Lake City, Utah
12603	Masu		"	F	2/16/92	M	A	2474337	"	"	" "	" " "	"	" " " "
12604	YOSHIMURA Senmatsu Tom		15288	M	1/15/80	S	A	2709988	PrAC	9/10/42	Portland, Ore.	Term with Grant	10/12/45	Portland, Ore.
12605	YOSHIMURA Reno		16040	M	12/1/86	M	A	1296897	PrAC	9/9/42	Portland, Ore.	T-S	9/25/43	Tule Lake Calif.
12606	Takeyo		"	F	3/18/00	M	A	1749001	"	"	" "	"	"	" " "
12607	YOSHIMURA Denichi		10713	M	3/19/12	M	C	--	PuAC	9/4/42	Seattle, Wash.	Term with Grant	5/4/45	Grandview, Idaho
12608	Shizuko Ruth		"	F	5/19/14	M	A	2492154	"	"	" "	" " "	9/5/45	" "
12609	Irwin Akihiro		"	M	9/8/39	S	C	--	"	"	" "	" " "	"	" "
12610	Bruce Terushi		"	M	3/23/41	S	C	--	"	"	" "	" " "	"	" "
12611	YOSHIMURA Heichi		11095	M	10/11/95	S	A	2230449	PuAC	9/4/42	Seattle, Wash.	Term with Grant	10/11/45	Seattle, Wash.
12612	YOSHIMURA Kamejiro		11519	M	1/20/87	M	A	2922123	PuAC	8/22/42	Seattle, Wash.	Term with Grant	4/25/45	Salt Lake City, Utah
12613	Mura		"	F	3/31/96	M	A	2922143	"	"	" "	" " "	8/11/45	" " " "
12614	Masao		"	M	10/27/22	S	C	--	"	"	" "	" " "	2/9/45	Chicago, Ill.
12615	Frank Kametake		"	M	6/11/21	S	C	--	"	"	" "	Ind-Educ	1/26/43	Pullman, Wash.
12616	YOSHIMURA Niro Dick		16654	M	5/1/14	M	C	--	PuAC	8/16/42	Seattle, Wash.	Term with Grant	9/25/45	Seattle, Wash.
12617	Misao		"	F	3/13/20	M	C	--	"	"	" "	" " "	"	" "
12618	Harry Takeshi		"	M	7/22/43	S	C	--	B	7/22/43		" " "	"	" "
12619	YOSHIMURA Kamenosuke		19730	M	3/23/74	M	A	3608917	T-Tule	9/30/43	Olympia, Wash.	Term with Grant	10/12/45	Olympia, Wash.
12620	Shiz		"	F	3/20/97	M	A	3164785	"	"	" "	" " "	"	" "

NO.	NAME		OTHER NAMES	FAMILY NUMBER	SEX	DATE OF BIRTH	M.S.	CIT.	ALIEN REGIS. NO.	TYPE OF ORIGINAL ENTRY	DATE OF ORIGINAL ENTRY	PRE-EVACUATION ADDRESS	TYPE OF FINAL DEPARTURE	DATE OF FINAL DEPARTURE	DESTINATION OF FINAL DEPARTURE
12621	YOSHIMURA	Kunio Roy		17641	M	8/26/90	W	A	3015320	PuAC	8/19/42	Seattle, Wash.	Term with Grant	5/23/45	Nampa, Idaho
12622		Chiyoko Mary		"	F	2/29/28	S	C	--	"	"	" "	" " "	"	" "
12623		Kazuko Betty		"	F	4/1/29	S	C	--	"	"	" "	" " "	"	" "
12624		Terukumi Stevens		"	M	3/26/23	S	C	--	"	"	" "	Ind-Empl.	3/15/43	Madison, Wis.
12625		Carlos Kimio		"	M	2/11/25	S	C	--	"	"	" "	" "	4/20/43	Chicago, Ill.
12626	YOSHIMURA	Hesuke		16820	M	4/8/07	M	C	--	T-Tule	11/29/43	Algona, Wash.	Ind-Empl.	3/3/44	Peoria, Ill.
12627		Sarah Sho		"	F	7/13/10	M	C	--	"	"	" "	" "	"	" "
12628	YOSHINAGA	Bunzuchi		26803	M	12/7/82	M	A	4008077	PuAC	9/8/42	Vancouver, Wash.	Term with Grant	10/4/45	Vancouver, Wash.
12629		Tomi		"	F	9/13/93	M	A	4008086	"	"	" "	" " "	"	" "
12630	YOSHINAKA	Tomoko		11552	F	6/29/15	S	C	--	PuAC	8/22/42	Seattle, Wash.	Ind-Empl.	1/27/44	Spokane, Wash.
12631	YOSHINARI	Fujiko Mary		16333	F	4/30/15	M	C	--	T-Tule	5/20/43	Hood River, Ore.	Ind-JnFam	4/28/44	Chicago, Ill.
12632		Ronald Lynn		"	M	7/3/40	S	C	--	"	"	" " "	" "	"	" "
12633		Sandra Kay		"	F	7/31/43	S	C	--	B	7/31/43		" "	"	" "
12634	YOSHINO	Hiroshi		11967	M	4/7/88	S	A	2473462	PuAC	8/16/42	Seattle, Wash.	Term with Grant	9/5/45	Butte, Montana
12635	YOSHINO	Soroku		17310	M	8/15/88	M	A	2474327	PuAC	8/17/42	Seattle, Wash.	Term with Grant	1/24/45	Chicago, Ill.
12636		Koshige		"	F	2/20/98	M	A	2474326	"	"	" "	" " "	6/15/45	Cleveland, Ohio
12637		Kange Kenneth		"	M	3/25/30	S	C	--	"	"	" "	" " "	"	" "
12638		Ike Ikuro		"	M	?/?/21	S	C	--	"	"	" "	Ind-Educ.	8/25/42	Denver, Colo.
12639		Eiko Ruth		"	F	5/6/26	S	C	--	"	"	" "	" -Empl.	8/24/43	Cleveland, Ohio
12640	YOSHINO	Toyotsugu		19960	M	12/24/81	M	A	1192336	P-Santa Fe	12/19/43	Bellevue, Wash.	Term with Grant	5/8/45	Minneapolis, Minn.
12641		Kame		"	F	5/1/34	M	A	3856822	T-Tule	9/27/43	" "	" " "	"	" "
12642		Shizu		"	F	5/7/27	S	C	--	"	"	" "	" " "	"	" "
12643		George Masao		"	M	2/25/21	S	C	--	"	"	" "	Ind-Empl.	5/ 24/44	Three Forks, Mont.
12644		Hikaru		"	M	5/8/25	S	C	--	"	"	" "	Term AF	1/5/45	Pocatello, Idaho
12645	YOSHINO	Kenjiro Edward		11981	M	10/2209	M	A	2398238	PuAC	8/22/42	Seattle, Wash.	Ind-Empl.	11/30/43	Salt Lake City, Utah
12646		Yuriko Lillian		"	F	7/14/14	M	C	--	"	"	" "	"JnFam	"	" "
12647		Akira Ronald		"	M	11/25/40	S	C	--	"	"	" "	" "	"	" "
12648	YOSHINO	Tatsuo Fred		26838	M	12/15/06	M	A	2847699	PuAC	8/16/42	Eatonville, Wash.	Ind-Empl.	10/26/43	Cleveland, Ohio
12649		Kiyo Agnes		"	F	11/12/07	M	C	--	"	"	" "	" "	"	" "
12650		Hiroshi Pete		"	M	11/6/26	S	C	--	"	"	" "	" JnFam	"	" "
12651		Fusaye Betty		"	F	3/8/30	S	C	--	"	"	" "	" "	"	" "
12652		Minoru Teddy		"	M	10/20/31	S	C	--	"	"	" "	" "	"	" "
12653	YOSHIOKA	Toraju		11431	M	1/26/93	M	A	2775087	PuAC	8/31/42	Seattle, Wash.	Term with Grant	4/21/45	Seattle, Wash.
12654		Ichi		"	F	1/1/96	M	A	2790722	"	"	" "	" " "	"	" "
12655		Tomike		"	F	4/7/32	S	C	--	"	"	" "	" " "	"	" "
12656		Miyoko Alice		"	F	1/28/23	S	C	--	"	"	" "	Ind-Empl.	2 /13/43	Hillsdale, Mich.
12657		Shizuko		"	F	1/15/25	S	C	--	"	"	" "	Ind-JnFam	7/31/44	Philadelphia, Penn.
12658		Lucy Michiko		"	F	4/16/27	S	C	--	"	"	" "	" "	"	" "
12659		Arthur Hideo		"	M	9/2/29	S	C	--	"	"	" "	Term with Grant	4/21/45	Seattle, Wash.
12660	YOSHIOKA	Umematsu		11667	M	1/1/80	M	A	2703889	P-Lordsburg	10/27/42	Tacoma, Wash.	Term with Grant	3/10/45	Nampa, Idaho
12661		Shige		"	F	1/21/79	M	A	2420193	PuAC	8/21/42	" "	" " "	5/10/45	" "
12662	YOSHIOKA	Daiichi		11667	M	5/3/08	M	C	--	PuAC	8/21/42	Tacoma, Wash.	Ind-Empl.	2/22/44	Caldwell, Idaho
12663		Masako		"	F	1/12/13	M	C	--	"	"	" "	" "	"	" "
12664		Shigeko Janet		"	F	1/25/34	S	C	--	"	"	" "	"JnFam	"	" "
12665		Tomoko Karen	"		F	6/8/38	S	C	--	"	"	" "	" "	"	" "
12666		Maeko Linda	"		F	2/13/42	S	C	--	"	"	" "	" "	"	" "
12667		Kazuko Eleanor		"	F	9/28/35	S	C	--	"	"	" "	" "	"	" "
12668	YOSHIOKA	Ura		11468	F	1/19/90	W	A	2850507	PuAC	9/2/42	Seattle, Wash.	Term with Grant	2/20/45	Minneapolis, Minn.
12669		Shigeo		"	M	8/5/22	S	C	--	"	"	" "	Ind-Empl.	3/31/44	Milwaukee, Wis.
--		Suyeko Sue	(Married ASAMURA)												
12670	YOSHIOKA	Yoshitaro		25964	M	8/7/83	S	A	2321556	Seas(StAC)	11/21/42	Madera, Calif.	Term with Grant	5/15/45	Eden, Idaho

26

NO.	NAMES	OTHER NAMES	FAMILY NUMBER	SEX	DATE OF BIRTH	M.S.	CIT.	ALIEN REGIS. NO.	TYPE OF ORIGINAL ENTRY	DATE OF ORIGINAL ENTRY	PRE-EVACUATION ADDRESS	TYPE OF FINAL DEPARTURE	DATE OF FINAL DEPARTURE	DESTINATION OF FINAL DEPARTURE
12671	YOSHIOKA	Yoshie	11546	F	3/18/22	M	C	---	PuAC	8/31/42	Seattle, Wash.	Term with Grant	5/2/45	Detroit, Mich.
12672		Larry Mitsugi	"	M	8/19/43	S	C	---	B	8/19/43		" " "	"	"
12673		Dick Mitsuto	"	M	10/30/23	M	C	---	PuAC	8/31/42	Seattle, Wash.	Ind-Invit	10/10/44	Twin Falls, Idaho
12674	YOSHIOKA	Juro	11668	M	8/25/10	M	C	---	PuAC	9/1/42	Seattle, Wash.	Ind-Empl	5/10/43	Nampa, Idaho
12675		Shizuko Billee	"	F	5/25/09	M	C	---	"	"	"	"	"	"
12676	YOSHITAKE	Frank Hisatsugu	11298	M	11/21/16	M	A	3031902	PuAC	9/5/42	Seattle, Wash.	Ind-Empl	8/2/44	Boise, Idaho
12677		Miye May (Nee SHIOGI)	16104	F	11/30/23	M	C	---	"	9/10/42	Portland, Ore.	Term with Grant	5/3/45	"
12678		Teresa Hisaye	11298	F	12/31/44	S	C	---	B	12/31/44		" " "	"	"
12679	YOSHITAKE	Taro Frank	11298	M	2/8/86	M	A	3202474	PuAC	9/5/42	Seattle, Wash.	Term with Grant	9/18/45	Seattle, Wash.
12680		Tomiko	"	F	4/1/92	M	A	2944110	"	"	"	" " "	"	"
12681		Jiro	"	M	5/5/28	S	C	---	"	"	"	" " "	"	"
		Shizuko Florence (Married KOURA, Arthur)												
12682	YOSHITOMI	Itaro	11649	M	2/18/89	M	A	3301857	PuAC	8/30/42	Seattle, Wash.	Term with Grant	10/20/45	New York, N.Y.
12683		Umeyo	"	F	3/20/96	M	A	2455109	"	"	"	" " "	"	"
12684	YOSHITOMI	Ito	19904	F	1/13/90	W	A	4045265	T-Tule	9/25/43	Longview, Wash.	Term with Grant	4/26/45	Garland, Utah
12685	YOSHITOMI	Esero	10893	M	3/20/04	M	A	2706536	PuAC	9/3/42	Seattle, Wash.	Term with Grant	10/12/45	Seattle, Wash.
12686		Ritsuko	"	F	4/27/15	M	C	---	"	"	"	" " "	"	"
12687		Etsuo	"	M	5/22/35	S	C	---	"	"	"	" " "	"	"
12688		Keiji	"	M	11/15/36	S	C	---	"	"	"	" " "	"	"
12689		Hideaki Edward	"	M	9/11/41	S	C	---	"	"	"	" " "	"	"
12690		Shiro	"	M	11/12/43	S	C	---	B	11/12/43		" " "	"	"
12691	YOSHITOMI	Sadataro	15578	M	3/20/87	M	A	3243743	PrAC	9/11/42	Milwaukee, Ore.	Term with Grant	2/13/45	Milwaukee, Ore.
12692		Hisano	"	F	5/7/99	M	A	4368992	"	"	"	" " "	"	"
12693		June	"	F	7/22/23	S	C	---	"	"	"	" " "	"	"
12694		Shigeru Jack	"	M	8/12/19	S	C	---	"	"	"	" " "	5/12/45	Payette, Idaho
12695		Tae	"	F	9/11/20	S	C	---	"	"	"	Ind-Empl	8/5/43	Cincinnati, Ohio
12696		Mary	"	F	12/4/22	S	C	---	"	"	"	"	5/12/43	Twin Falls, Idaho
12697	YOSHITOMI	Keijiro Kay	15577	M	1/3/99	M	A	3885129	PrAC	9/9/42	Milwaukee, Ore.	Term with Grant	2/13/45	Milwaukee, Ore.
12698		Shimo	"	F	3/9/00	M	A	3242741	"	"	"	" " "	"	"
12699		Fredrick	"	M	6/21/29	S	C	---	"	"	"	" " "	"	"
12700		Edward	"	M	"	S	C	---	"	"	"	" " "	"	"
12701		Dorothy Nana	"	F	7/7/31	S	C	---	"	"	"	" " "	"	"
12702		Louis Kay	"	M	12/20/36	S	C	---	"	"	"	" " "	"	"
12703		Frances Fumi	"	F	3/12/25	S	C	---	"	"	"	Ind-Empl	8/25/44	Chicago, Ill.
12704		Robert Masao	16436	M	5/29/23	S	C	---	"	"	"	"	1/14/44	Huston, Idaho
12705	YOSHITOMI	Peter Isao	16198	M	1/7/19	S	C	---	PrAC	9/8/42	Portland, Ore.	Ind-Educ	10/15/42	Kansas City, Mo.
12706	YOSHITOMI	Junichi Joe	43014	M	2/5/88	M	A	2515329	P-Santa Fe	10/25/43	Seattle, Wash.	Ind-Empl	2/20/44	Kersey, Colo.
12707		Misao	"	F	2/10/94	M	A	2565124	PuAC	8/17/42	"	"	"	"
12708		Sumi	"	F	3/3/21	S	C	---	"	9/5/42	"	"	7/24/43	Salt Lake City, Utah
12709		Rentaro Roy	"	M	12/3/23	S	C	---	"	8/10/42	"	"	4/5/43	Hingham, Mont.
	YOSHIZAKI	Chizuko (Married TAMURA)												
12710	YOSHIZAWA	Kenjiro	10797	M	5/5/82	S	A	2565110	PuAC	8/18/42	Seattle, Wash.	Term with Grant	8/29/45	Seattle, Wash.
12711	YOSHIZAWA	Takajiro	15582	M	4/11/88	M	A	4260653	PrAC	9/9/42	Milwaukee, Ore.	Term with Grant	6/13/45	Milwaukee, Ore.
12712		Yachiyo	"	F	1/1/99	M	A	4261827	"	"	"	" " "	8/15/45	"
12713		Arthur Hiroshi	"	M	7/22/25	S	C	---	"	"	"	Ind-Empl	2/29/44	Des Moines, Iowa
12714		Atsu Marjorie	"	F	12/2[illegible]/27	S	C	---	"	"	"	"	8/2/43	Independence, Mo.
12715	YOSHIZUMI	Isaku	17206	M	8/3/75	M	A	1932642	T-Tule	9/27/43	Auburn, Wash.	Term with Grant	9/18/45	Spokane, Wash.
12716		Mijiu	"	F	6/10/85	M	A	1932643	"	"	"	" " "	"	"
12717		Sumiko Sue	"	F	3/18/28	S	C	---	"	"	"	" " "	5/23/45	"
12718		Suyeo Jack	"	M	2/4/21	S	C	---	"	"	"	Ind-Empl	4/18/44	Chicago, Ill.
12719		Yukiko Alice	"	F	11/30/24	S	C	---	"	"	"	"	9/20/44	Detroit, Mich.
12720	YOTSUUYE	Haruaki	11699	M	5/16/88	M	A	3096542	P-Santa Fe	3/25/44	Tacoma, Wash.	Term with Grant	9/20/45	Tacoma, Wash.
12721		Sadao	"	F	2/15/91	M	A	4993022	PuAC	8/22/42	"	" " "	"	"
12722		Akinobu	"	M	12/25/23	S	A	3153154	"	"	"	" " "	4/21/45	Vale, Ore.
12723		Tadao	"	M	10/4/27	S	C	---	"	"	"	" " "	6/14/45	Caldwell, Idaho
12724		Mary Meriko	"	F	8/24/25	S	C	---	"	"	"	Ind-Invit	6/14/44	Noah, Conn.

NO.	NAMES	OTHER NAMES	FAMILY NUMBER	SEX	DATE OF BIRTH	M.S.	CIT.	ALIEN REGIS. NO.	TYPE OF ORIGINAL ENTRY	DATE OF ORIGINAL ENTRY	PRE-EVACUATION ADDRESS	TYPE OF FINAL DEPARTURE	DATE OF FINAL DEPARTURE	DESTINATION OF FINAL DEPARTURE
12725	YOTSUUYE	Toju Tommy	11674	M	11/29/12	M	A	3628292	PuAC	8/22/42	Tacoma, Wn.	Term-With Grant	3/3/45	Norwalk, Conn.
12726		Kazue	"	F	3/30/15	M	C	--	"	"	" "	" " "	8/16/45	Fife, Wn.
12727		Nobuko Elsie	"	F	10/3/36	S	C	--	"	"	" "	" " "	"	" "
12728		Haruo Tommy	"	M	4/23/41	S	C	--	"	"	" "	" " "	"	" "
12729	YOUKEY	William Kenjiro	16662	M	10/15/86	Sep	A	5806221	PuAC	8/16/42	Seattle, Wn.	Term-With Grant	10/7/45	Seattle, Wn.
12730	YUASA	Kanejiro	11090	M	7/7/74	W	A	2948969	PuAC	8/18/42	Seattle, Wn.	Term-With Grant	9/26/45	Seattle, Wn.
12731	YUASA	Sakunosuke	10860	M	8/1/81	M	A	2483100	PuAC	9/4/42	Seattle, Wn.	T-S	9/25/43	Newell, Calif.
12732		Ino Hana	"	F	10/17/89	M	A	2664965	"	"	" "	"	"	" "
12733	YUASA	Umeye	10859	F	11/12/97	M	A	2991379	PuAC	9/4/42	Seattle, Wn.	Term-With Grant	6/23/45	Vale, Ore.
12734		Takeo Tommy	"	M	8/29/20	S	C	--	"	"	" "	Ind-Empl	6/26/44	Twin Falls, Idaho
--		Michiko Married OHI												
12735	YUHARA	Yoshi	15278	M	2/14/84	S	A	3527145	Seas-(PrAC)	12/30/42	Portland, Ore.	Ind-Empl	4/14/44	Spokane, Wn.
12736	YUJI	Busaku	17632	M	2/17/97	S	A	3054612	PuAC	8/16/42	Seattle, Wn.	Term-With Grant	4/7/45	Ontario, Ore.
12737	YUKAWA	Eizo	027	M	2/26/81	M	A	2856553	T-Manz	2/26/43	Port Blakely, Wn.	Term-With Grant	8/16/45	Seattle, Wn.
12738		Shizue	"	F	11/11/98	M	A	2859685	"	"	" " "	" " "	"	" "
12739		Toshiko	"	F	9/16/29	S	C	--	"	"	" " "	" " "	"	" "
12740		Sumio	"	M	4/25/25	S	C	--	"	"	" " "	Ind-Empl	2/15/44	Des Moines, Iowa
12741		Junji	"	M	10/20/27	S	C	--	"	"	" " "	" JnFam	7/5/44	Chicago, Ill.
12742	YUKAWA	Junjiro	11832	M	7/15/74	M	A	3118979	PuAC	8/21/42	Seattle, Wn.	Term-With Grant	7/4/45	Portland, Ore.
12743		Naka	"	F	4/28/87	M	A	3118976	"	"	" "	" " "	"	" "
12744	YUKI	Motoitsu	17634	M	7/1/85	M	A	2864678	PuAC	8/19/42	Seattle, Wn.	Term-With Grant	9/25/4 5	Pocatello, Idaho
12745		Koma	"	F	12/26/93	M	A	2681362	"	"	" "	" " "	"	" "
12746	YUTANI	Nobuichi	17381	M	1/3/96	M	A	2944144	PuAC	8/17/42	Seattle, Wn.	Term-With Grant	7/12/45	Seattle, Wn.
12747		Kazue	17361	F	12/3/05	M	A	2790810	"	"	" "	" " "	"	" "
12748		Masako	"	F	2/24/28	S	C	--	"	"	" "	" " "	"	" "
12749		Nobuo	"	M	2/27/31	S	C	--	"	"	" "	" " "	"	" "
12750		Kazuo	"	M	9/30/33	S	C	--	"	"	" "	" " "	"	" "
12751	YUZURIHA	Zoichi Art	15547	M	11/6/94	M	A	3716140	PrAC	9/7/42	Portland, Ore.	Term-With Grant	8/25/45	Portland, Ore.
12752		Fumiye	"	F	1/1/08	M	A	4897123	"	"	" "	" " "	"	" "
12753		Tsuyu	"	F	4/5/28	S	C	--	"	"	" "	" " "	7/9/45	" "
12754		Shigeru	"	M	9/8/30	S	C	--	"	"	" "	" " "	8/24/45	" "
12755	ZAKOJI	Kiichi	15032	M	1/15/88	M	A	3267258	PrAC	9/11/42	Portland, Ore.	Term-With Grant	7/10/45	Portland, Ore.
12756		Tamae	"	F	5/14/96	M	A	3381296	"	"	" "	" " "	7/24/45	" "
12757		Hiroto	"	M	10/8/26	S	C	--	"	"	" "	Ind-Empl	6/30/44	Des Moines, Iowa
12758		Satuko May	"	F	5/10/23	S	C	--	"	"	" "	" "	4/27/43	Nashville, Tenn.

12759 see Page 95

DELETIONS #1510
1581 3988
4283
4442
~~8941~~
10108
~~11861~~ 12758
12118 -7

TOTAL RESIDENT POPULATION---12756
1

268

PART II

NO.	NAME	OTHER NAMES	FAMILY NUMBER	SEX	DATE OF BIRTH	M.S.	CIT.	ALIEN REGIS. NO.	TYPE OF ASSIGNMENT	DATE OF ASSIGNMENT	PRE-EVACUATION ADDRESS	TYPE OF FINAL LEAVE	DATE OF FINAL LEAVE	DESTINATION OF FINAL LEAVE
1	ABE Tamotsu Tom		38511	M	12/7/21	S	C	--	Seas-Tule	4/15/44	Marysville, Calif.	Ind-Empl	8/9/44	E. Farm, Wash.
2	AKIYAMA Tamezo Tom		15013	M	6/12/82	M	A	2341294	Seas-PrAC	10/31/42	Portland, Ore.	Ind-Empl	7/8/43	Weiser, Idaho
3	ANDO Bunjiro		15633	M	9/20/86	S	A	4675705	Seas-PrAC	10/31/42	Hillsboro, Ore.	Ind-Empl	7/8/43	Nyssa, Ore.
4	ANDO Tom Shigen		16228	M	12/8/16	S	C	--	Seas-PrAC	10/31/42	Portland, Ore.	Ind-Empl	12/16/43	Spokane, Wash.
5	ANZAI Susumu		17514	M	6/20/17	S	C	--	Seas-PuAC	10/31/42	Eatonville, Wash.	Ind-Empl	11/20/43	Blaine, Mont.
6	AONO Yutaka		15447	M	8/23/24	S	C	--	Seas-PrAC	10/31/42	Troutdale, Ore.	Ind-Empl	11/20/43	Payette, Idaho
7	ASAYEDA Soraku		15629	M	3/19/75	S	A	2750452	Seas-PrAC	10/31/42	Gaston, Ore.	Ind-Empl	2/2/44	Malheur, Ore.
8	DOI George		15443	M	1/26/17	M	C	--	Seas-PrAC	10/31/42	Portland, Ore.	Ind-Empl	8/23/43	Weiser, Idaho
9	Chiyo		"	F	11/26/17	M	C	--	" "	"	" "	Ind-JnFam	"	" "
10	DOI Tomegiro		15442	M	12/20/69	M	A	4662830	Seas-PrAC	10/31/42	Gresham, Ore.	Ind-Empl	7/7/43	Weiser, Idaho
11	Ksun		"	F	5/20/83	M	A	3614374	" "	"	" "	" "	12/16/43	" "
12	John		"	M	12/15/19	S	C	--	" "	"	" "	" "	7/5/43	" "
13	Sammy Toemeyo		15671	M	11/30/21	S	C	--	" "	"	Gaston, Ore.	" "	7/6/43	" "
14	Mary Shizue		15442	F	3/15/24	S	C	--	" "	"	Gresham, Ore.	Ind-Educ	6/16/43	" "
15	ENDOW Nobuji		15142	M	9/10/89	M	A	1957164	Seas-PrAC	10/31/42	Portland, Ore.	Ind-Empl	12/16/43	Nyssa, Ore.
16	Kinuko		"	F	2/11/00	M	A	1958367	" "	"	" "	" "	7/8/43	" "
17	Masako		"	F	4/16/21	S	C	--	" "	"	" "	Ind-Educ	"	" "
18	Noboru		16429	M	8/25/22	S	C	--	" "	"	" "	Ind-Empl	1/9/43	" "
19	Kiyoshi Isaac		15142	M	8/19/24	S	C	--	" "	"	" "	Ind-Educ	7/6/43	" "
20	Nobuo		"	M	3/29/31	S	C	--	" "	"	" "	Ind-JnFam	12/16/43	" "
21	FUJII Bukichi		15561	M	1/6/84	M	A	4662837	Seas-PrAC	10/31/42	Portland, Ore.	Ind-Empl	12/16/43	Nyssa, Ore.
22	Yoshino		"	F	3/22/88	M	A	Unk	" "	"	Troutdale, Ore.	" "	12/15/43	" "
23	Haruni Edward		"	M	4/1/23	S	C	--	" "	"	" "	" "	8/9/43	Denver, Colo.
24	Jack Kiyoshi		"	M	2/6/25	S	C	--	" "	"	" "	" "	11/20/43	Nyssa, Ore.
25	James Mamoru		"	M	5/27/26	S	C	--	" "	"	" "	Ind-JnFam	12/16/43	" "
26	Tommy Tomio		"	M	2/4/29	S	C	--	" "	"	" "	" "	"	" "
27	Tadato Tod		"	M	1/23/35	S	C	--	" "	"	" "	" "	"	" "
28	FUJII Kinisho		15560	M	Unk	Unk	Unk	Unk	Seas-PrAC	10/27/42	Troutdale, Ore.	Ind-Empl	10/29/42	Nyssa, Ore.
29	FUJIMOTO Kazuo		16036	M	?/?/17	S	C	--	Seas-PrAC	9/21/42	Portland, Ore.	Ind-Empl	9/21/42	Malheur, Ore.
30	FUJINAGA Sachi		16766	F	4/21/23	S	C	--	Seas-Tule	4/15/44	Auburn, Wash.	Ind-Empl	8/16/44	Ontario, Ore.
31	FUJITA Minoru		15731	M	4/25/05	S	A	3826489	Seas-Tule	4/15/44	Independence, Ore.	Ind-Empl	8/5/44	Ogden, Utah
32	FUJITA Kiyoto		15568	M	4/1/89	S	A	102012	Seas-PrAC	10/31/42	Troutdale, Ore.	Ind-Empl	7/23/43	Malheur, Ore.
33	FUJIWARA Frank		15662	M	?/?/02	Unk	Unk	Unk	Seas-PrAC	10/31/42	Unk	Ind-Empl	5/20/44	Malheur, Ore.
34	FURUKAWA Nobi Paul Nobuichi		15674	M	6/30/22	S	C	--	Seas-PrAC	10/31/42	Gaston, Ore.	Ind-Empl	8/23/43	Weiser, Idaho
35	Peter		"	M	4/27/25	S	C	--	" "	"	" "	" "	1/15/44	" "
36	HAMADA Masatsugi Harry		16987	M	1/4/19	S	C	--	Seas-Tule	4/15/44	Kent, Wash.	Ind-Empl	8/15/44	Walla Walla, Wash.
37	HARA Kenichi		15648	M	5/7/92	S	A	2381285	Seas-PrAC	10/31/42	Sherwood, Ore.	Ind-Empl	7/28/43	Weiser, Idaho
38	HARAGUCHI Eiichi Davis		16154	M	11/3/11	M	C	--	Seas-PrAC	10/31/42	Portland, Ore.	Ind-Empl	3/17/43	Portland, Ore.
39	Matsue		"	F	6/10/16	M	C	--	" "	"	" "	" "	5/20/44	Malheur, Ore.
40	Kenneth		"	M	4/17/38	S	C	--	" "	"	" "	Ind-JnFam	3/17/43	" "
41	HASUIKE George Noboru		15294	M	5/7/21	S	C	--	Seas-PrAC	10/31/42	Portland, Ore.	Ind-Empl	1/23/43	Eastern, Ore.
42	HAYASHI Frank Yoshikazu		16030	M	5/10/24	S	C	--	Seas-Tule	4/15/44	Portland, Ore.	Ind-Empl	8/15/44	Walla Walla, Wash.
43	HAYASHIDA Satoru		19947	M	4/30/01	S	A	1297289	Seas-Tule	4/15/44	Bellevue, Wash.	Ind-MENTAL	8/15/44	Ontario, Ore.
44	HAYASHIDA Frank Kunio		28176	M	11/9/21	S	C	--	Seas-Tule	4/15/44	Sacramento, Calif.	Ind-Empl	8/15/44	Nampa, Idaho
45	HIKIDA Yohei Frank		16849	M	6/11/98	M	A	4393932	Seas-Tule	4/15/44	Auburn, Wash.	Ind-Empl	8/15/44	Emmett, Idaho
46	Hatsu Emma		"	F	7/10/99	M	A	4642513	" "	"	" "	" "	8/5/44	" "

PART II

NO.	NAME		OTHER NAMES	FAMILY NUMBER	SEX	DATE OF BIRTH	M.S.	CIT.	ALIEN REGIS NO.	TYPE OF ASSIGNMENT	DATE OF ASSIGNMENT	PRE-EVACUATION ADDRESS	TYPE OF FINAL LEAVE	DATE OF FINAL LEAVE	DESTINATION OF FINAL LEAVE
47	HIRANAKA	Robert Akira		16921	M	11/17/25	S	C	--	'Seas-Tule	4/15/44	Kent, Wash.	Ind-AF	8/3/44	Ft. Douglas, Utah
48	HIRANO	Iwao		17133	M	5/17/20	S	C	--	'Seas-Tule	4/15/44	Seattle, Wash.	Ind-Empl.	8/16/44	Vale, Ore.
49	HIROTA	Sakiuchi		15629	M	3/21/64	S	A	5417262	Seas-PrAC	10/31/42	Gaston, Ore.	Ind-Empl.	11/3/42	Malheur, Ore.
50	HIROTSU	Toshio		28120	M	7/20/21	S	C	--	'Seas-Tule	4/15/44	Sacramento, Calif.	Ind-Empl.	9/13/44	Caldwell, Idaho
51	HONDA	Martha Masako		16115	F	4/29/12	M	C	--	Seas-PrAC	10/31/42	Portland, Ore.	Ind-Empl.	9/3/43	Ontario, Ore.
52		Louise Teruko		"	F	2/21/39	S	C	--	" "	"	" "	Ind-JnFam	5/20/44	" "
53	HORIUCHI	Kenneth Masayuki		19868	M	10/30/02	M	A	2301315	'Seas-Tule	4/15/44	Onalaska, Wash.	Ind-Empl.	8/15/44	Jamison, Ore.
54	IGARASHI	Hajime Joseph		24498	M	1/1/20	S	C	--	Seas-MyAC	10/31/42	Rocklin, Calif.	Ind-Empl.	2/12/43	Hollister, Idaho
55	IMADA	Zenkichi		19404	M	1/5/91	M	C	--	'Seas-Tule	4/15/44	Tacoma, Wash.	Ind-Empl.	8/5/44	Marsing, Idaho
56	IMADA	Harue (Bayashi)		19404	F	9/25/98	M	A	5541349	'Seas-Tule	4/15/44	Tacoma, Wash.	Ind-Empl.	8/5/44	Marsing, Idaho
57		Ikuko Violet		"	F	10/21/24	S	C	--	" "	"	" "	" "	"	" "
58	IMAZU	Kikoyo	(ASAYEDA, Kikuno)	15629	F	11/27/83	W	A	3560218	Seas-PrAC	10/31/42	Gaston, Ore.	Ind-Empl.	12/16/43	Malheur, Ore.
59	ISERI	Matahichi		16799	M	9/26/83	M	A	2075924	'Seas-Tule	4/15/44	Kent, Washington	Ind-Empl.	8/15/44	Weiser, Idaho
60		Kisa		"	F	4/4/88	M	A	2969672	" "	"	" "	" "	"	" "
61		Akio Oscar		"	M	8/23/27	S	C	--	" "	"	" "	" JnFam	"	" "
62		Carl Kiyohara		"	M	4/15/30	S	C	--	" "	"	" "	" "	"	" "
63		William Suehiro		"	M	9/18/32	S	C	--	" "	"	" "	" "	"	" "
64	ITANO	Seiichi		15260	M	2/2/10	S	C	--	Seas-PrAC	10/31/42	Kesey, Ore.	Ind-Empl.	3/17/43	Eastern, Ore.
65	ITO	Shiro		17131	M	10/4/17	S	C	--	'Seas-Tule	10/31/44	Seattle, Wash.	Ind-Empl.	11/13/44	Ogden, Utah
66	ITOW	Tuggy Takeshi		15670	M	1/20/14	M	C	--	Seas-PrAC	10/31/42	Gaston, Ore.	Ind-Empl.	8/23/43	Weiser, Idaho
67		Alyoe Hatsuko		"	F	1/1/16	M	C	--	" "	"	" "	" "	"	" "
68	IWASAKI	George		15638	M	3/4/12	M	C	--	Seas-PrAC	10/31/42	Hillsboro, Ore.	Ind-Empl.	12/7/43	Nampa, Idaho
69		Tomiko		"	F	8/12/15	M	C	--	" "	"	" "	" JnFam.	"	" "
70	IWASAKI	Billy Yasukichi		15637	M	4/20/76	M	A	4233751	Seas-PrAC	10/31/42	Hillsboro, Ore.	Ind-Empl.	12/15/43	Malheur, Ore.
71		Ito		"	F	7/25/90	M	A	4233752	" "	"	" "	" "	"	" "
72		Kate		"	F	1/29/22	S	C	--	" "	"	" "	" "	"	" "
73		Taka		"	F	5/30/24	S	C	--	" "	"	" "	" "	"	" "
74		Aya		"	F	3/31/27	S	C	--	" "	"	" "	" JnFam	"	" "
75		Dorothy		"	F	11/23/29	S	C	--	" "	"	" "	" "	"	" "
76		Rose		"	F	12/12/31	S	C	--	" "	"	" "	" "	"	" "
77	IWASE	Frank Kakuye		20050	M	11/7/22	S	C	--	'Seas-Tule	4/15/44	Longview, Wash.	Ind-Empl.	8/15/44	Boise, Idaho
78	IWATA	Edwin Tsuguo		12129	M	7/12/20	S	C	--	Seas-PrAC	10/31/42	Puyallup, Wash.	Ind-Empl.	1/21/43	Spokane, Wash.
79	IWAYA	Fumiko Florence		15325	F	12/27/06	D-1	A	Unk.	Seas-PrAC	8/29/42	Portland, Ore.	Ind-Empl.	8/29/42	Nampa, Idaho
80	KAHARA	Michio		11016	M	5/19/85	D-1	A	2954288	Seas-PuAC	10/31/42	Seattle, Wash.	Ind-Empl.	12/16/43	Blaine, Montana
81	KAITA	Toshio George		28155	M	4/20/14	S	C	--	'Seas-Tule	4/15/44	Sacramento, Calif.	Ind-Empl.	9/14/44	Weiser, Idaho
82	KAMIHARA	Kazuo		19955	M	5/16/22	S	C	--	'Seas-Tule	5/15/44	Bellevue, Wash.	Ind-Empl.	8/15/44	Wilder, Idaho
83	KATO	Henry Takeo		15503	M	7/4/14	M	A	448538	Seas-PrAC	10/31/44	Boring, Ore.	Ind-Empl.	7/8/43	Weiser, Idaho
84	KATO	Itaro		15504	M	8/13/88	M	A	2768465	Seas-PrAC	10/31/42	Boring, Ore.	Ind-Empl.	7/3/43	Nyssa, Ore.
85		Kiwa		"	F	6/2/94	M	A	2768464	" "	"	" "	" "	7/8/43	" "
86		Joe Toshio		"	M	12/16/20	S	C	--	" "	"	" "	" "	10/30/44	" "
87	KATO	Chiyo		15503	F	3/25/18	M	C	--	Seas-PrAC	10/31/42	Boring Ore.	Ind-JnFam	7/8/43	Weiser, Idaho
88		Carl Akira		"	M	11/25/39	S	C	--	" "	"	" "	" "	"	" "
89		Douglas Hiroshi		"	M	12/24/41	S	C	--	" "	"	" "	" "	"	" "
90	KATO	Masaru		16995	M	10/1/17	S	C	--	'Seas-Tule	4/15/44	Kent, Wash.	Ind-Empl.	8/15/44	Nampa, Idaho
91	KATO	Jack Shigeo		16431	M	12/16/20	S	C	--	Seas-PrAC	10/31/42	Corvallis, Ore.	Ind-Empl.	10/1/42	Malheur, Ore.

PART II

NO.	NAMES	OTHER NAMES	FAMILY NUMBER	SEX	DATE OF BIRTH	M.S.	CIT.	ALIEN REGIS. NO.	TYPE OF ASSIGNMENT	DATE OF ASSIGNMENT	PRE-EVACUATION ADDRESS	TYPE OF FINAL LEAVE	DATE OF FINAL LEAVE	DESTINATION OF FINAL LEAVE
92	KATSUMATA	Hiroshi Clifford	27852	M	11/14/21	S	C	---	Seas(Tule)	4/15/44	Sacramento, Calif.	Ind-Empl	8/15/44	Caldwell, Idaho
93	KAWAMOTO	Mitsutaro	15643	M	8/30/95	S	A	2321554	Seas(PrAC)	6/1/42	Tigard, Ore.	Ind-Empl	3/6/44	Nyssa, Ore.
94	KIDA	Kenjiro	26759	M	7/27/80	M	A	4896211	Seas(PrAC)	10/31/42	White Salmon, Wash.	Ind-Empl	7/16/43	Nyssa, Ore.
95		Kay	"	F	3/3/91	M	A	Unk	"	"	"	"	"	"
96		George Masao	"	M	9/30/13	S	C	---	"	"	"	"	"	"
97	KIDO	Tomoye	15456	F	9/10/98	M	A	3569033	Seas(PrAC)	10/31/42	Troutdale, Ore.	Ind-Empl	7/31/43	Weiser, Idaho
98		Masaru	"	M	11/4/20	S	C	---	"	"	"	"	"	Nyssa, Ore.
99		Hiroshi	"	M	11/30/23	S	C	---	"	"	"	"	9/24/44	"
100		Noriko	"	F	7/6/26	S	C	---	"	"	"	Ind-JnFam	7/31/43	"
101		Hisako	"	F	1/14/29	S	C	---	"	"	"	"	"	"
102		Iwao	"	M	4/20/32	S	C	---	"	"	"	"	"	"
103		Yukei	"	M	?/?/84	M	A	3569032	"	"	"	"	8/2/43	"
104	KIKUCHI	Tom	15518	M	?/?/21	S	C	---	Seas(PrAC)	10/31/42	Gresham, Ore.	Ind-Empl	12/16/43	Nyssa, Ore.
105	KIKUCHI	Zenkichi Ernest	33066	M	3/5/80	M	A	2302701	Seas(PrAC)	10/31/42	Wapato, Wash.	Ind-JnFam	12/16/43	Weiser, Idaho
106		Hagino	"	F	9/16/88	M	A	2302700	"	"	"	"	"	"
107		Miyoko Mary (Nee MIGAKI)	"	F	11/5/16	M	C	---	"	"	"	Ind-Empl	12/16/43	"
108		Arthur M.	"	M	11/23/13	M	C	---	"	"	"	"	"	"
109	KINOSHITA	Tom Takeshi	15383	M	4/6/21	M	C	---	Seas(PrAC)	10/31/42	Gresham, Ore.	Ind-Empl	6/14/43	Weiser, Idaho
110	KISHIBA	Mao Yasuhiro	7649	M	5/10/24	S	C	---	Seas(Tule)	4/15/44	Florin, Calif.	Ind-Empl	8/15/44	Ontario, Ore.
111	KITAMURA	Sataro	33139	M	10/24/78	M	A	347634	Seas(PrAC)	10/31/42	Wapato, Wash.	Ind-Empl	12/6/44	Weiser, Idaho
112	KIYOKAWA	Tsuyoshi	19973	M	9/21/18	S	C	---	Seas(Tule)	4/15/44	Bellevue, Wash.	Ind-Empl	8/15/44	Wilder, Idaho
113	KODAMA	Jenzo George	15663	M	6/21/80	M	A	4209703	Seas(PrAC)	10/31/42	Dayton, Ore.	Ind-Empl	3/17/43	Nyssa, Ore.
114	KOGA	Goro	7715	M	4/25/90	M	A	5471235	Seas(Tule)	4/15/44	Sacramento, Calif.	Ind-Empl	8/15/44	Vale, Ore.
115		Emiko Lucille	"	F	1/31/22	S	C	---	"	"	"	"	"	"
116		Shizuko	"	F	12/15/23	S	C	---	"	"	"	"	"	"
117		Yutaka	"	M	9/29/25	S	C	---	"	"	"	"	"	Payette, Idaho
118		Tadashi Terry	"	M	7/20/27	S	C	---	"	"	"	Ind-JnFam	"	Vale, Ore.
119	KOMATSU	Hisakichi Kukichi	15151	M	11/26/83	M	A	5638184	Seas(PrAC)	10/31/42	Portland, Ore.	Ind-Empl	7/19/43	Nyssa, Ore.
120	KONDO	Thomas Takeshi	16199	M	3/13/24	S	C	---	Seas(PrAC)	10/31/42	Portland, Ore.	Ind-Empl	3/13/44	Nyssa, Ore.
121	KUMAZAWA	Grace Ikuko	15590	F	12/2/20	S	C	---	Seas(PrAC)	10/31/42	Eugene, Ore.	Ind-Empl	9/6/43	Nyssa, Ore.
122		Joe	15448	M	12/7/21	S	C	---	"	"	Nyssa, Ore.	"	10/27/43	"
123		Francis Setsuko	15454	F	1/22/24	S	C	---	"	"	"	"	"	"
124	KURIBAYASHI	Masuo	15387	M	10/18/22	S	C	---	Seas(PrAC)	10/31/42	Milwaukee, Ore.	Ind-Empl	5/20/44	Nyssa, Ore.
125	MAEBORI	Michiko Alice	16724	F	3/2/16	M	C	---	Seas(Tule)	4/15/44	Auburn, Wash.	Ind-Empl	8/15/44	Caldwell, Idaho
126		Stanley	16724	M	1/12/43	S	C	---	"	"	W-Tule Lake	Ind-[illegible]Fam.	"	"
127	MAEHARA	Tsutomu	15748	M	7/6/19	S	C	---	Seas(Tule)	4/15/44	Salem, Ore.	Ind-Empl	8/8/44	Ontario, Ore.
128	MAFUNE	Kura	17236	F	3/3/93	W	A	3307467	Seas(Tule)	4/15/44	Edmonds, Wash.	Ind-Empl	8/15/44	Caldwell, Idaho
129	MAKABE	George Yoshio	24510	M	7/24/15	S	C	---	Seas(Tule)	4/15/44	Loomis, Calif.	Ind-Empl	8/15/44	Twin Falls, Idaho
130		Ivy Misao	"	F	5/26/21	S	C	---	"	"	"	"	"	"
131	MATSUBU	Yone	15489	F	9/1/88	W	A	3221604	Seas(PrAC)	10/31/42	Portland, Ore.	Ind-Empl	12/16/43	Troutdale, Ore.
132		Asako	"	F	4/26/16	S	C	---	"	"	"	"	"	Nyssa, Ore.
133	MATSUMOTO	Jim Toshiyuki	19806	M	11/15/24	S	C	---	Seas(Tule)	3/16/44	Burton, Wash.	Ind-Empl	3/18/44	Nampa, Idaho
134	MICHIHARA	Hori Kimie	16979	F	11/1/22	M	C	---	Seas(Tule)	4/13/44	Seattle, Wash.	Ind-Empl	11/10/44	Boise, Idaho
135	MICHIHARA	Masae	17111	F	5/18/21	S	C	---	Seas(Tule)	4/15/44	Kent, Wash.	Ind-Empl	8/15/44	Weiser, Idaho
136	MIKAMI	Kiyoto Rocky	17053	M	8/18/21	S	C	---	Seas(Tule)	4/15/44	Seattle, Wash.	Ind-Empl	8/15/44	Vale, Ore.
137	MISHIMA	Yasburo	15534	M	8/18/94	M	A	5678544	Seas(PrAC)	10/31/42	Troutdale, Ore.	Ind-Empl	12/16/43	Nyssa, Ore.
138		Toshiki Thomas	"	M	1/8/20	S	C	---	"	"	"	"	3/23/43	Weiser, Idaho

PART II

NO.	NAME	OTHER NAMES	FAMILY NUMBER	SEX	DATE OF BIRTH	M.S.	CIT.	ALIEN REGIS. NO.	TYPE OF ASSIGNMENT	DATE OF ASSIGNMENT	PRE-EVACUATION ADDRESS	TYPE OF FINAL LEAVE	DATE OF FINAL LEAVE	DESTINATION OF FINAL LEAVE
139	MISHIMA Hisa		15535	F	10/24/99	M	A	4585470	Seas-PrAC	10/31/42	Troutdale, Ore.	Ind-Empl	12/16/43	Weiser, Idaho
140	Katsumi		"	F	8/16/00	M	A	3569028	" "	"	Gresham, Ore.	" "	"	Nyssa, Ore.
141	Yoshio		"	M	11/17/21	S	A	3569029	" "	"	" "	" "	3/23/43	Weiser, Idaho
142	Richard		"	M	7/20/25	S	C	--	" "	"	" "	" "	12/16/44	Nyssa, Ore.
143	Harry		"	M	4/28/28	S	C	--	" "	"	" "	Ind-JnFam	"	Weiser, Idaho
144	Henry		"	M	9/19/34	S	C	--	" "	"	" "	" "	"	" "
145	MIYAGISHIMA John Shigemi		17097	M	7/1/22	S	C	--	Seas-Tule	4/15/44	Seattle, Wash.	Ind-Empl	8/15/44	Walla Walla, Wash.
146	MIYAZAKI Chiyokichi		30242	M	11/15/99	Sep	A	Unk	Seas-~~Tule~~ SecTo	4/15/44	Lodi, Calif.	Ind-Empl	8/15/44	Rupert, Idaho
147	MIYOSHI Edward Kanai		17176	M	10/12/27	S	C	--	Seas-Tule	4/15/44	Kent, Wash.	Ind-Empl	8/15/44	Weiser, Idaho
148	Haru		"	F	9/30/87	M	A	5567437	" "	"	" "	" "	"	Nampa, Idaho
149	Sengoro		"	M	10/18/79	M	A	2250081	" "	"	" "	" "	"	" "
150	MORIHIRO Yoshito Mike		15366	M	11/6/23	S	C	--	Seas-PrAC	10/31/42	Troutdale, Ore.	Ind-Empl	3/10/43	Nyssa, Ore.
151	MORISHITA Shintaro		15459	M	12/27/83	M	A	3177709	Seas-PrAC	10/31/42	Gresham, Ore.	Ind-Empl	7/17/43	Nampa, Idaho
152	Tsunase		"	F	?/?/97	M	A	3177710	" "	"	" "	" "	"	" "
153	Haruo		"	M	11/8/19	S	C	--	" "	"	" "	" "	"	Nyssa, Ore.
154	Michiko		"	F	9/14/23	S	C	--	" "	"	" "	" "	12/16/43	" "
155	June		"	F	4/16/28	S	C	--	" "	"	" "	Ind-JnFam	7/17/43	" "
156	Nancy Yoneko		"	F	8/17/30	S	C	--	" "	"	" "	" "	"	Malheur, Ore.
157	Anne		"	F	8/20/32	S	C	--	" "	"	" "	" "	"	Nyssa, Ore.
158	Charles T.		"	M	12/30/34	S	C	--	" "	"	" "	" "	"	" "
159	Kaye		"	F	6/8/29	S	C	--	" "	"	" "	" "	"	" "
160	MOTOMATSU Akira		17232	M	7/1/25	S	C	--	Seas-Tule	4/15/44	Woodsville, Wash.	Ind-Empl	9/2/44	Emmett, Idaho
161	MUKAI Kazuso George		17061	M	1/31/24	S	C	--	Seas-Tule	4/15/44	Eatonville, Wash.	Ind-Empl	4/15/44	Caldwell, Idaho
162	MURAKAMI Kiyokatsu Keo		17212	M	4/15/16	M	C	--	Seas-Tule	4/15/44	Auburn, Wash.	Ind-Empl	8/15/44	Nampa, Idaho
163	Yukiko		"	F	12/28/15	M	C	--	" "	"	" "	" "	"	Caldwell, Idaho
164	MURAOKA Goichi		28198	M	1/3/03	S	C	--	Seas-Tule	4/15/44	Sacramento, Calif.	Ind-Empl	8/15/44	Caldwell, Idaho
165	NAGAE Shigenori		15498	M	?/?/18	S	C	--	Seas-PrAC	10/31/42	Boring, Ore.	Ind-Empl	12/3/43	Boise, Idaho
166	NAGANUMA Asajiro		15458	M	?/?/81	M	A	5759988	Seas-PrAC	10/31/42	Gresham, Ore.	Ind-Empl	12/15/43	Weiser, Idaho
167	Sumi		"	F	?/?/96	M	A	5344655	" "	"	" "	" "	"	" "
168	Yoshiharu		"	M	11/14/18	S	C	--	" "	"	" "	" "	"	" "
169	Yasuko		"	F	2/5/22	S	C	--	" "	"	" "	" "	"	Nampa, Idaho
170	Sadatoshi Sam		"	M	1/15/23	S	C	--	" "	"	" "	" "	3/8/43	Boise, Idaho
171	Kiyoshi		"	M	6/13/26	S	C	--	" "	"	" "	" "	12/15/43	Weiser, Idaho
172	Seiji Jack		"	M	7/29/30	S	C	--	" "	"	" "	Ind-JnFam	"	" "
173	NAGAOKA Kazuo Jack		26848	M	5/2/00	M	C	--	Seas-PrAC	10/31/42	Eatonville, Wash.	Ind-Empl	11/1/43	Blaine, Mont.
174	Ume May		"	F	1/1/10	M	C	--	" "	"	" "	" "	"	" "
175	Jack Jr.		"	M	?/?/30	S	C	--	" "	"	" "	" "	8/5/44	" "
176	NAGARO Hamaji		15306	M	3/28/04	S	A	5577996	Seas-PrAC	10/31/42	Portland, Ore.	Ind-Empl	3/23/43	Eastern, Ore.
177	NAGASAKA George Hiroshi		16085	M	9/1/21	S	C	--	Seas-PrAC	10/31/42	Portland, Ore.	Ind-Empl	11/27/43	Eastern, Ore.
178	NAKAMURA Yoshio Edward		17155	M	8/3/25	S	C	--	Seas-Tule	4/15/44	Auburn, Wash.	Ind-Empl	8/15/44	Weiser, Idaho
179	NAKANO Kazuo		17601	M	5/13/12	M	C	--	Seas-Tule	4/15/44	Seattle, Wash.	Ind-Empl	8/15/44	Nyssa, Ore.
180	Sawako		"	F	1/7/15	M	C	--	" "	"	" "	" "	"	" "
181	Richard Masao		"	M	2/11/40	S	C	--	" "	"	" "	" "	"	" "
182	NAKASHIMA Wataru Walter		17741	M	10/12/21	S	C	--	Seas-PrAC	10/31/42	Sumner, Wash.	Ind-Empl	11/20/43	Great Falls, Mont.
183	NAMBA Harry Tetsuo		16737	M	5/20/16	S	C	--	Seas-Tule	4/15/44	Auburn, Wash.	Ind-Empl	8/15/44	Vale, Ore.
184	NIIMI Harry Yoshio		16132	M	?/?/15	S	C	--	Seas-PrAC	10/31/42	Portland, Ore.	Ind-Empl	10/29/43	Nyssa, Ore.
185	NISHIMURA Robert Motomu		15362	M	1/11/15	S	C	--	Seas-PrAC	10/31/42	Gresham, Ore.	Ind-Empl	4/6/44	Eastern, Ore.
186	NOJIMA Edward Manjiro		15680	M	11/6/97	M	C	--	Seas-Tule	4/15/44	Cornelius, Ore.	Ind-Empl	8/15/44	Caldwell, Idaho

PART II

NO.	NAMES	OTHER NAMES	FAMILY NUMBER	SEX	DATE OF BIRTH"	M.S.	CIT.	ALIEN REGIS. NO.	TYPE OF ASSIGNMENT	DATE OF ASSIGNMENT	PRE-EVACUATION ADDRESS	TYPE OF FINAL LEAVE	DATE OF FINAL LEAVE	DESTINATION OF FINAL LEAVE
187	OGURI	Yasutaro	15427	M	1/10/79	M	A	4486034	Seas(PrAC)	10/31/42	Boring, Ore.	Ind-Empl	7/24/43	Nyssa, Ore.
188		Kuni	"	F	2/20/86	M	A	4485838	"	"	"	"	9/28/44	"
189		Henry Hideo	"	M	7/15/19	S	C	---	"	"	"	"	11/20/43	Weiser, Idaho
190		Roy Akira	"	M	5/18/21	S	C	---	"	"	"	"	2/24/44	Jamieson, Ore.
191		Tommy	"	M	8/26/22	S	C	---	"	"	"	"	7/24/43	Nyssa, Ore.
192		Lillien Yisiko	"	F	3/22/23	S	C	---	"	"	"	"	12/16/43	"
193		Ruby	"	F	2/26/29	S	C	---	"	"	"	Ind-JnFam	7/24/43	"
194	OHASHI	Yoshio	12112	M	2/2/11	M	C	---	Seas(PuAC)	10/31/42	Puyallup, Wash.	Ind-JnFam	10/13/43	Chinook, Mont.
195		Toshio	"	F	10/27/14	M	C	---	"	"	"	"	"	"
196	OKANO	Aiko	33069	F	2/14/16	M	C	---	Seas(PrAC)	10/31/42	Wapato, Wash.	Ind-Empl	6/17/43	Nyssa, Ore.
197		Hiroto	"	M	4/22/19	M	C	---	"	"	"	"	"	"
198	OKIMOTO	Sadaichi	16956	M	5/10/78	M	A	3928507	Seas(Tule)	4/15/44	Orillia, Wash.	Ind-Empl	8/15/44	Vale, Ore.
199		Yae	"	F	9/26/85	M	A	3928504	"	"	"	"	"	"
200		Louise Yukimi	"	F	10/30/23	S	C	---	"	"	"	"	10/16/44	Idaho Falls, Idaho
201	OKUSU	Kunio Tom	24409	M	6/14/18	S	C	---	Seas(Tule)	4/15/44	Loomis, Calif.	Ind-Empl	11/2/44	Caldwell, Idaho
202		Tokyo	"	F	10/17/20	M	C	---	"	"	"	Ind-JnFam	"	"
203	ONCHI	Masayuki James	16988	M	7/22/14	S	C	---	Seas(Tule)	4/15/44	Orillia, Wash.	Ind-Empl	4/2/43	Vale, Ore.
204	ONISHI	Charles Yoshitaki	16016	M	12/19/08	M	C	---	Seas(PrAC)	10/29/42	Seattle, Wash.	Ind-Empl	10/29/42	Malheur, Ore.
205	OSAKI	Yone	16765	F	5/8/81	W	A	2805058	Seas(Tule)	4/15/44	Auburn, Wash.	Ind-Empl	8/15/44	Payette, Idaho
206		Tatsuo	"	M	3/23/16	S	C	---	"	"	"	"	"	"
207		Mary Hisae	"	F	4/16/22	S	C	---	"	~~8/5/44~~	"	"	11/30/44	Chicago, Ill.
208	OSHIMA	Shichizo	27413	M	10/25/78	S	A	3854066	Seas(ScAC)	10/31/42	Sacramento, Calif.	Ind-Empl	12/27/43	Jerome, Idaho
209	OUCHIDA	Takeshi Jack	15391	M	9/1/14	M	C	---	Seas(PrAC)	10/31/42	Gresham, Ore.	Ind-Empl	12/16/43	Nyssa, Ore.
210		Shizuko	"	F	1/13/21	M	C	---	"	"	"	"	12/27/43	Vale, Ore.
211	OUCHIDA	Kiuda	15392	M	3/29/80	M	A	2627561	Seas(PrAC)	10/31/42	Gresham, Ore.	Ind-Empl	7/8/43	Nyssa, Ore.
212		Shizuyo	"	F	2/25/93	M	A	2900069	"	"	"	"	12/16/43	"
213		Tommy Shigeto	18433	M	9/13/18	S	C	---	"	"	"	"	"	Vale, Ore.
214		Henry Masayuki	15392	M	4/1/20	S	C	---	"	"	"	"	"	"
215		Mary Akiko	"	F	9/10/21	S	C	---	"	"	"	"	"	Nyssa, Ore.
216		Robert Kazuma	"	M	3/22/23	S	C	---	"	"	"	"	"	"
217		Suyeko Rose	"	F	8/30/37	S	C	---	"	"	"	Ind-JnFam	9/28/44	"
218	OZAKI	Tohei	15624	M	3/21/88	W	A	3306164	Seas(PrAC)	10/31/42	Wilark, Ore.	Ind-Empl	8/7/43	Weiser, Idaho
219	OZAWA	Paul	33008	M	4/30/15	M	C	---	Seas(PrAC)	10/31/42	Sitka, Alaska	Ind-Empl	12/5/43	Chinook, Mont.
220		Ivy	"	F	5/6/24	M	C	---	"	"	"	"	"	"
		Raymond *	"	M	4/14/44									
		Richard *	"	M	12/12/42									
221	SADAMORI	George Tadashi	17072	M	3/11/22	S	C	---	Seas(Tule)	4/15/44	Kent, Wash.	Ind-Empl	8/15/44	Vale, Ore.
222	SAGAMI	Ken	12122	M	3/4/16	S	C	---	Seas(PuAC)	10/31/42	Tacoma, Wash.	Ind-Empl	10/20/43	Lohman, Mont.
223		Kosumo	"	M	7/15/26	S	C	---	"	"	"	Ind-JnFam	5/14/44	Chinook, "
224	SAITO	Fukuhi	15462	M	12/1/79	M	A	1840348	Seas(PrAC)	10/31/42	Portland, Ore.	Ind-Empl	12/16/43	Malheur, Ore.
225		Maki	"	F	7/20/89	M	A	1640347	"	"	"	"	"	Nyssa, Ore.
226		Kayno	"	M	3/13/18	S	C	---	"	"	"	"	11/30/43	Malheur, Ore.
227		George	"	M	1/14/20	S	C	---	"	"	"	Ind-Educ	12/16/43	Caldwell, Idaho
228	SAKAHARA	Atsushi	12147	M	?/?/22	S	C	---	Seas(PuAC)	10/31/42	Tacoma, Wash.	Ind-Empl	7/5/43	Zunichi, Mont.
229		Hiroshi	"	M	?/?/23	S	C	---	"	"	"	"	"	Blaine, Mont.
230	SAKAKIHARA	Sakuyo	15664	F	7/18/98	D	A	5054103	Seas(PrAC)	10/31/42	Tigard, Ore.	Ind-Empl	5/5/44	Nampa, Idaho
231	SARUWATARI	Mitsuyuki Mike	16098	M	9/21/14	S	C	---	Seas(PrAC)	10/31/42	Portland, Ore.	Ind-Empl	12/16/43	Spokane, Wash.
232	SASAKI	Tadao	12128	M	7/9/12	M	C	---	Seas(PuAC)	10/31/42	Orting, Wash.	Ind-Empl	6/12/43	Chinook, Mont.
233		Kinuko	"	F	1/23/13	M	C	---	"	"	"	"	"	"
234		Ronald Tadayoshi	"	M	5/15/41	S	C	---	"	"	"	"	"	"
235		Satoru Lawrence	12126	M	4/19/14	S	C	---	"	"	"	"	"	"

** Born while parents on seasonal Leave. No record of their ever having been under WRA jurisdiction.

273

PART II

NO.	NAME	OTHER NAMES	FAMILY NUMBER	SEX	DATE OF BIRTH	M.S.	CIT.	ALIEN REGIS. NO.	TYPE OF ASSIGNMENT	DATE OF ASSIGNMENT	PRE-EVACUATION ADDRESS	TYPE OF FINAL LEAVE	DATE OF FINAL LEAVE	DESTINATION OF FINAL LEAVE
236	SASAKI	Sasayo	12126	F	?/?/89	M	A	2818582	Seas-PuAC	10/31/42	Orting, Wash.	Ind-Empl.	6/12/43	Chinook, Montana
237		Masato	"	M	6/3/17	S	C	--	" "	"	" "	" "	"	" "
238		Freda Michiye	"	F	4/18/20	S	C	--	" "	"	" "	" "	11/27/43	" "
239		George Hideo	"	M	10/3/21	S	C	--	" "	"	" "	" "	6/12/43	" "
240		Betty Yukie	"	F	2/12/23	S	C	--	" "	"	" "	" JnFam	"	" "
241		Bob Masao	"	M	1/6/26	S	C	--	" "	"	" "	" "	"	" "
242		Edith Kimiye	"	F	5/18/27	S	C	--	" "	"	" "	" "	"	" "
243	SATO	Shichijiro	19919	M	1/10/88	W	A	3500013	Seas-Tule	4/15/44	Carnation, Wash.	Ind-Empl.	8/15/44	Weiser, Idaho
244		Tatsuko	"	F	1/29/17	S	C	--	" "	"	" "	" "	8/5/44	" "
245		Yoshiko	"	F	11/1/25	S	C	--	" "	"	" "	" "	"	" "
246	SAWAI	Buster Suichi	7696	M	8/25/22	D	C	--	Seas-Tule	4/15/44	Florin, Calif.	Ind-Empl.	8/15/44	Caldwell, Idaho
247	SHIGENO	George Masao	19869	M	3/27/12	S	C	--	Seas-Tule	4/15/44	Onalaska, Wash.	Ind-Empl.	7/12/44	Payette, Idaho
248	SHIGEYOSHI	Koichi	16235	M	5/21/83	S	A	5903127	Seas-PrAC	10/31/42	Portland, Ore.	Ind-Empl.	12/16/43	Weiser, Idaho
249	SHIMIZU	George Isamu	37010	M	11/25/16	S	C	--	Seas-PrAC	10/31/42	Wapato, Wash.	Ind-Empl.	5/29/44	Weiser, Idaho
250	SHIOZAKI	Jimmie	16125	M	1/9/23	S	C	--	Seas-PrAC	10/31/42	Portland, Ore.	Ind-Empl.	1/27/44	Salt Lake City, Utah
251	SHIRAISHI	Soyo	15661	F	6/6/96	W	A	4233281	Seas-PrAC	10/31/42	Gaston, Ore.	Ind-Empl.	12/28/43	Weiser, Idaho
252	SHISHIDO	Yoshio Harry	15170	M	6/6/22	S	C	--	Seas-PrAC	10/31/42	Portland, Ore.	Ind-Empl.	5/30/44	Eastern, Oregon
253	SUGAI	George Kuitaro	16156	M	10/5/11	M	C	--	Seas-PrAC	10/31/42	Portland, Ore.	Ind-Empl.	7/8/43	Nyssa, Oregon
254		Masako	"	F	8/10/12	M	C	--	" "	"	" "	" Jn Fam	"	" "
255		Gail	"	F	2/4/39	S	C	--	" "	"	" "	" "	"	" "
256	SUGAI	Alyce Shizu	15673	F	11/5/17	S	C	--	Seas-PrAC	10/31/42	Gaston, Ore.	Ind-Empl.	12/16/43	Nyssa, Ore.
257		Henry Dexter	"	M	3/15/23	S	C	--	" "	"	" "	" "	3/10/43	Filer, Idaho
258		Tom Thomas	"	M	8/9/43	S	C	--	" "	"	" "	" "	12/16/43	Twin Falls, Idaho
259	SUGIMOTO	Hajime James	8651	M	2/27/21	S	C	--	Seas-Tule	4/15/44	Elk Grove, Calif.	Ind-Empl.	4/15/44	Twin Falls, Idaho
260	SUMIDA	Mark Masuo	16242	M	5/16/04	M	A	500868	Seas-PrAC	10/31/42	Portland, Ore.	Ind-Empl.	12/16/43	Nyssa, Ore.
261		Alice Etsuko	"	F	7/14/14	M	C	--	" "	~~4/15/44~~ 10/3/42	" "	" "	"	" "
262	TAKABAYASHI	Yonetaro	16799	M	9/?/77	S	A	2350078	Seas-Tule	4/15/44	Kent, Wash.	Ind-Empl.	8/5/44	Weiser, Idaho
263	TAKAHARA	Misao	16392	M	11/3/87	S	A	3719923	Seas-PrAC	10/31/42	Astoria, Ore.	Ind-Empl.	8/9/43	Weiser, Idaho
264	TAKEHARA	Shoichi John	11685	M	2/28/24	S	C	--	Seas-PuAC	10/31/42	Fife, Wash.	Ind-Empl.	12/16/43	Great Falls, Montana
265	TAKEMURA	Tom Shoji	16867	M	?/?/21	S	C	--	Seas-PuAC	10/31/42	Unk.	Ind-Empl.	2/6/43	Blaine, Montana
266	TAKETA	Harry	15247	M	10/11/04	D	A	4009399	Seas-PrAC	10/31/42	Portland, Ore.	Ind-Empl.	8/23/43	Nyssa, Ore.
267	TAMURA	Takashi John	15555	M	10/11/22	S	C	--	Seas-PrAC	10/31/42	Troutdale, Ore.	Ind-Empl.	12/16/43	Caldwell, Idaho
268	TANAKA	Michael Sadao	17691	M	11/16/17	S	A	2795002	Seas-PiAC	10/31/42	Seattle, Wash.	Ind-Empl.	12/27/43	Ogden, Utah
269	TANAKA	George Yukio	19563	M	2/15/15	S	C	--	Seas-PiAC	10/31/42	Tacoma, Wash.	Ind-Empl.	5/18/43	Ogden, Utah
270	TANIGUCHI	Kimiko Helen (Married TAMURA)	16362	F	3/26/22	S	C	--	Seas-Tule	4/15/44	The Dalles, Ore.	Ind-Empl.	9/20/44	Caldwell, Idaho
271	TERAMURA	Yasu	15543	M	11/18/12	S	C	--	Seas-PrAC	10/31/42	Oregon City, Ore.	Ind-Empl.	7/28/43	Caldwell, Idaho
272	TERUSAKI	George Hideo	15363	M	1/1/16	S	C	--	Seas-PrAC	10/31/42	San Diego, Calif.	Ind-Empl.	7/8/43	Nyssa, Ore.
273	TOMITA	Harold Hiroyuki	19482	M	7/3/25	S	C	--	Seas-Tule	4/15/44	Tacoma, Wash.	Ind-Empl.	7/25/44	Anderson Dam, Idaho
274	TSUROTA	Isami	20091	M	10/6/14	S	C	--	Seas-PrAC	10/31/42	Maryhill, Wash.	Ind-Empl.	10/16/43	Chicago, Ill.
275		Masako	"	F	3/10/16	S	C	--	" "	"	" "	" "	7/16/43	Ontario, Ore.
276		Satoshi	"	M	12/30/12	S	C	--	" "	"	" "	" "	12/16/43	Wilder, Idaho
277	TSUKAMAKI	Ted Toyoki	16854	M	1/6/09	M	A	2758788	Seas-Tule	4/15/44	Kent, Wash.	Ind-Empl.	8/8/44	Caldwell, Idaho
278		Misao	"	F	12/20/12	M	C	--	" "	"	" "	" JnFam	8/15/44	" "
279		Francis	"	F	?/?/37	S	C	--	" "	"	" "	" "	"	" "
280		Jean	"	F	?/?/40	S	C	--	" "	"	" "	" "	"	" "
281		Lillian	"	F	?/?/41	S	C	--	" "	"	" "	" "	"	" "
282	UCHIDA	Isamu Harry	11670	M	9/29/19	S	C	--	Seas-PuAC	10/31/42	Tacoma, Wash.	Ind-Empl.	12/2/43	Chinook, Montana

PART II

NO.	NAME	OTHER NAMES	FAMILY NUMBER	SEX	DATE OF BIRTH	M.S.	CIT.	ALIEN REGIS. NO.	TYPE OF ASSIGNMENT	DATE OF ASSIGNMENT	PRE-EVACUATION ADDRESS	TYPE OF FINAL LEAVE	DATE OF FINAL LEAVE	DESTINATION OF FINAL LEAVE
283	UCHIYAMA Genzo Jack		15459	M	10/16/82	M	A	3312073	Seas-PrAC	10/31/42	Cornelius, Ore.	Ind-Empl	12/16/43	Weiser, Idaho
284	Minnie		"	F	9/18/16	S	C	--	" "	"	" "	" "	"	Caldwell, Idaho
285	Matus May		"	F	2/18/19	S	C	--	" "	"	" "	Ind-Educ	"	" "
286	Lea Ann		"	F	8/28/24	S	C	--	" "	"	" "	" "	"	" "
287	Sam Tadashi		"	M	3/11/26	S	C	--	" "	"	" "	Ind-JnFam	"	Weiser, Idaho
288	Mathias		"	M	11/26/31	S	C	--	" "	"	" "	" "	"	" "
289	Sowa		"	F	3/5/34	M	A	3312072	" "	"	" "	" "	"	" "
290	UMETA Noboru Frank		17087	M	2/5/12	S	C	--	Seas-Tule	4/15/44	Kent, Wash.	Ind-Empl	8/15/44	Ontario, Ore.
291	UNO Kelly Kiyoshi		11346	M	5/16/11	M	C	--	Seas-Tule	4/15/44	Los Angeles, Calif.	Ind-Empl	8/15/44	Ontario, Ore.
292	Judy Ranko		"	F	7/21/21	M	C	--	" "	"	" " "	" "	"	" "
293	Gary Kiyoshi Jr.		"	M	10/12/41	S	C	--	" "	"	" " "	Ind-JnFam	"	" "
294	UNO Tsutomu		17124	M	7/24/22	S	C	--	Seas-Tule	4/15/44	Seattle, Wash.	Ind-Empl	7/18/44	Nyssa, Ore.
295	Kiyoshi		"	M	9/18/23	S	C	--	" "	"	" "	" "	10/14/44	Boise, Idaho
296	UYENISHI Hiyoshi		16968	M	3/26/15	S	C	--	Seas-Tule	4/15/44	Kent, Wash.	Ind-Empl	8/24/44	Parma, Idaho
297	WAKABAYASHI Masayoshi		7674	M	5/31/15	S	C	--	Seas-Tule	4/15/44	Florin, Calif.	Ind-Empl	8/15/44	Ontario, Ore.
298	WAKE Shigeru Frank		16245	M	12/28/23	S	C	--	Seas-PrAC	10/31/42	Portland, Ore.	Ind-Empl	2/8/44	Ontario, Ore.
299	WATANABE William H.		11755	M	9/18/17	S	C	--	Seas-PuAC	10/31/42	Seattle, Wash.	Ind-Empl	12/16/43	Blaine, Mont.
300	YAGURA Katherine Kimiye		39868	F	11/27/18	M	C	--	Seas-Jero	6/30/44	Sanger, Calif.	Term without Grant	1/10/45	Caldwell, Idaho
301	Kenneth Kenji		"	M	1/26/42	S	C	--	" "	"	" "	" " "	"	" "
302	YAMADA Uta		15413	F	12/2/91	M	A	2573768	Seas-PrAC	8/19/42	Milwaukee, Ore.	Ind-Empl	8/19/42	Nyssa, Ore.
303	Tae		"	F	1/30/17	S	C	--	" "	"	Portland, Ore.	" "	"	Ontario, Ore.
304	Chiyo		"	F	?/?/22	S	C	--	" "	10/31/42	" "	Ind-Educ	6/17/43	Caldwell, Idaho
305	James		"	M	5/17/21	S	C	--	" "	"	Milwaukee, Ore.	Ind-Empl	12/16/43	Chinook, Mont.
306	Charles Eichi		"	M	9/8/18	S	C	--	" "	"	" "	" "	"	Payette, Idaho
307	YAMAMOTO Tameto		27495	M	4/21/13	S	C	--	Seas-Tule	4/15/44	Sacramento, Calif.	Ind-Empl	8/15/44	Nyssa, Ore.
308	YANAGAWA Setsu		17060	F	1/15/88	M	A	2758793	Seas-Tule	4/15/44	Seattle, Wash.	Ind-Empl	8/15/44	Vale, Ore.
309	Mack Kaoru		"	M	12/27/15	S	C	--	" "	"	" "	" "	"	" "
310	Mary		"	F	1/12/22	S	C	--	" "	"	" "	" "	7/25/44	" "
311	George		"	M	?/?/29	S	C	--	" "	"	" "	" "	"	" "
312	Mineko Margaret		"	F	3/15/32	S	C	--	" "	"	" "	" "	"	" "
313	YAZAWA Taro Henry		18082	M	10/9/21	S	C	--	Seas-PrAC	10/31/42	Portland, Ore.	Ind-Empl	8/11/44	Payette, Idaho
314	YONEMURA Shiro		15532	M	?/?/20	S	C	--	Seas-PrAC	10/29/42	Troutdale, Ore.	Ind-Empl	10/29/42	Nyssa, Ore.
315	YOSHIDA Ruth		15670	F	9/19/28	S	C	--	Seas-PrAC	10/31/42	Gaston, Ore.	Ind-JnFam	11/20/43	Weiser, Idaho
316	Kenneth		"	M	12/14/29	S	C	--	" "	"	" "	" "	"	" "
317	YOSHIDA Nobuo		12123	M	9/15/14	S	C	--	Seas-PuAC	10/31/42	Tacoma, Wash.	Ind-Empl	6/16/43	Chinook, Mont.
318	YOSHINARI Kyunachi		25027	M	4/22/78	W	A	5215760	Seas-PrAC	10/31/42	Wapato, Wash.	Ind-Empl	2/2/43	Weiser, Idaho
319	YOSHIZUMI Yoshio		17206	M	8/30/26	S	C	--	Seas-Tule	4/15/44	Auburn, Wash.	Ind-Empl	8/15/44	Walla Walla, Wash.
320	YUWASA Rokusaburo		33135	M	1/1/77	M	A	4596731	Seas-PrAC	10/31/42	Wapato, Wash.	Ind-Empl	5/29/44	Weiser, Idaho

SUMMARY OF MINIDOKA RELOCATION CENTER FINAL ACCOUNTABILITY ROSTER - OCTOBER 28, 1945

TYPE OF ORIGINAL ADMISSION AND ASSIGNMENT

TOTAL CUSTODY			13,078
ADMITTED TO CENTER (PART I)			12,758
From WCCA			9,713
Assembly Center		9,485	
Portland	2,318		
Puyallup	7,150		
Santa Anita	2		
Tanforan	12		
Tulare	3		
Direct Evacuation		6	
Institution		27	
Mental	2		
Penal	5		
Other	20		
Seasonal Work		195	
From Hawaii (Direct Evacuation)			1
From Department of Justice Internment and Detention			194
Voluntary Resident			33
Births			489
Transfer from Center			2,328
Central Utah		11	
Colorado River		16	
Gila River		14	
Granada		10	
Heart Mountain		59	
Jerome		20	
Manzanar		267	
Rohwer		1	
Tule Lake		1,930	
ASSIGNED TO CENTER (PART II)			320
From WCCA via Seasonal Work			221
From Center--Transfer via Seasonal Leave			99
Jerome		2	
Tule Lake		97	

TYPE OF FINAL DEPARTURE AND LEAVE STATUS

TOTAL CUSTODY			13,078
FINAL DEPARTURE--CENTER RESIDENTS (PART I)			12,758
Indefinite Leave			4,368
Relocation Purposes		3,859	
Community Invitation	54		
Education	187		
Employment	2,752		
Join or Accompany Family	866		
Armed Forces		357	
Institution		51	
Mental	13		
Penal	36		
Other	2		
Department of Justice Internment		69	
Internment	1		
Voluntary Internment	68		
To Japan		32	
Terminal Departure			7,795
With Relocation Grant		7,698	
Without Relocation Grant		47	
Armed Forces		29	
Institution		10	
Mental	5		
Penal	3		
Other	2		
Department of Justice Internment		11	
Internment	8		
Voluntary Internment	3		
Death			193
Transfer to Center			402
Central Utah		13	
Colorado River		16	
Gila River		2	
Granada		10	
Heart Mountain		13	
Manzanar		7	
Rohwer		4	
Tule Lake		337	
Regular	9		
Segregation	328		
FINAL LEAVE STATUS--ASSIGNED PERSONS (PART II)			320
Indefinite Leave			318
Relocation Purposes		316	
Education	7		
Employment	257		
Join or Accompany Family	52		
Armed Forces		1	
Institution		1	
Terminal Departure			2
Without Relocation Grant		2	

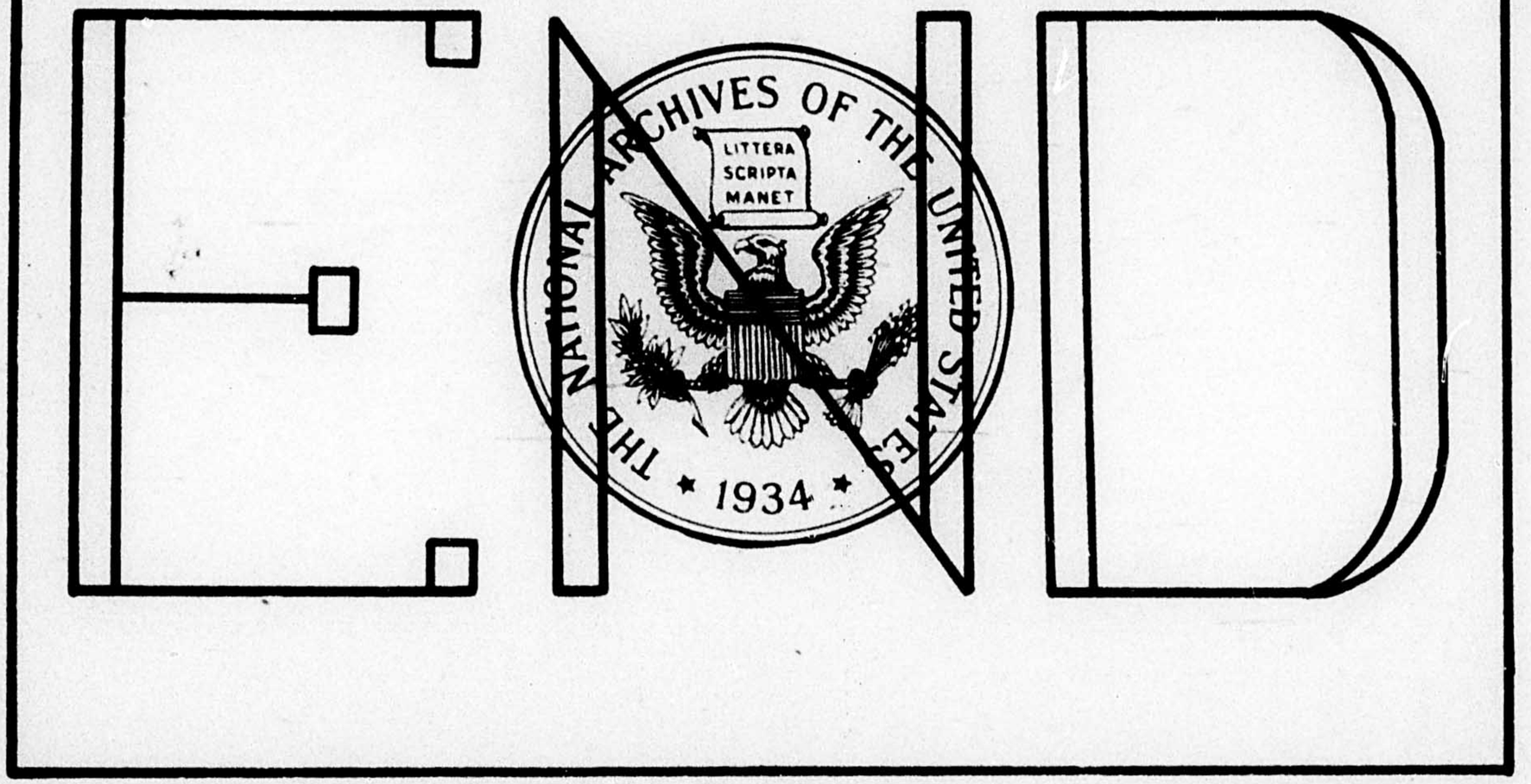
NATIONAL ARCHIVES OF THE UNITED STATES
LITTERA
SCRIPTA
MANET
THE
1934

٥٠٤٠٦١٩